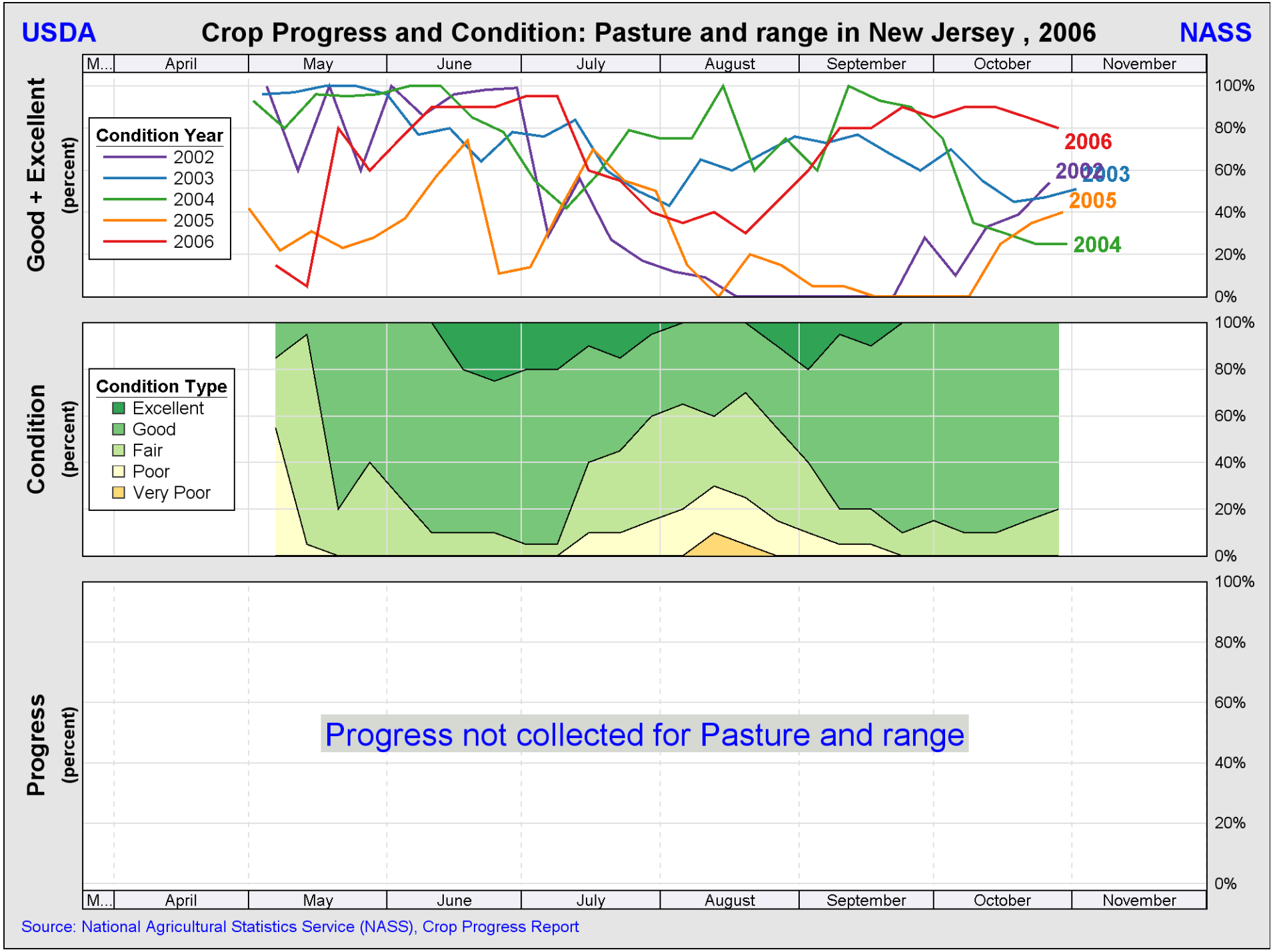
USDA
Crop Progress and Condition: Pasture and range in New Jersey , 2006
NASS
Good + Excellent (percent)
Condition Year
2002
2003
2004
2005
2006
Condition (percent)
Condition Type
Excellent
Good
Fair
Poor
Very Poor
Progress (percent)
Progress not collected for Pasture and range
M...
April
May
June
July
August
September
October
November
100%
80%
60%
40%
20%
0%
Source: National Agricultural Statistics Service (NASS), Crop Progress Report