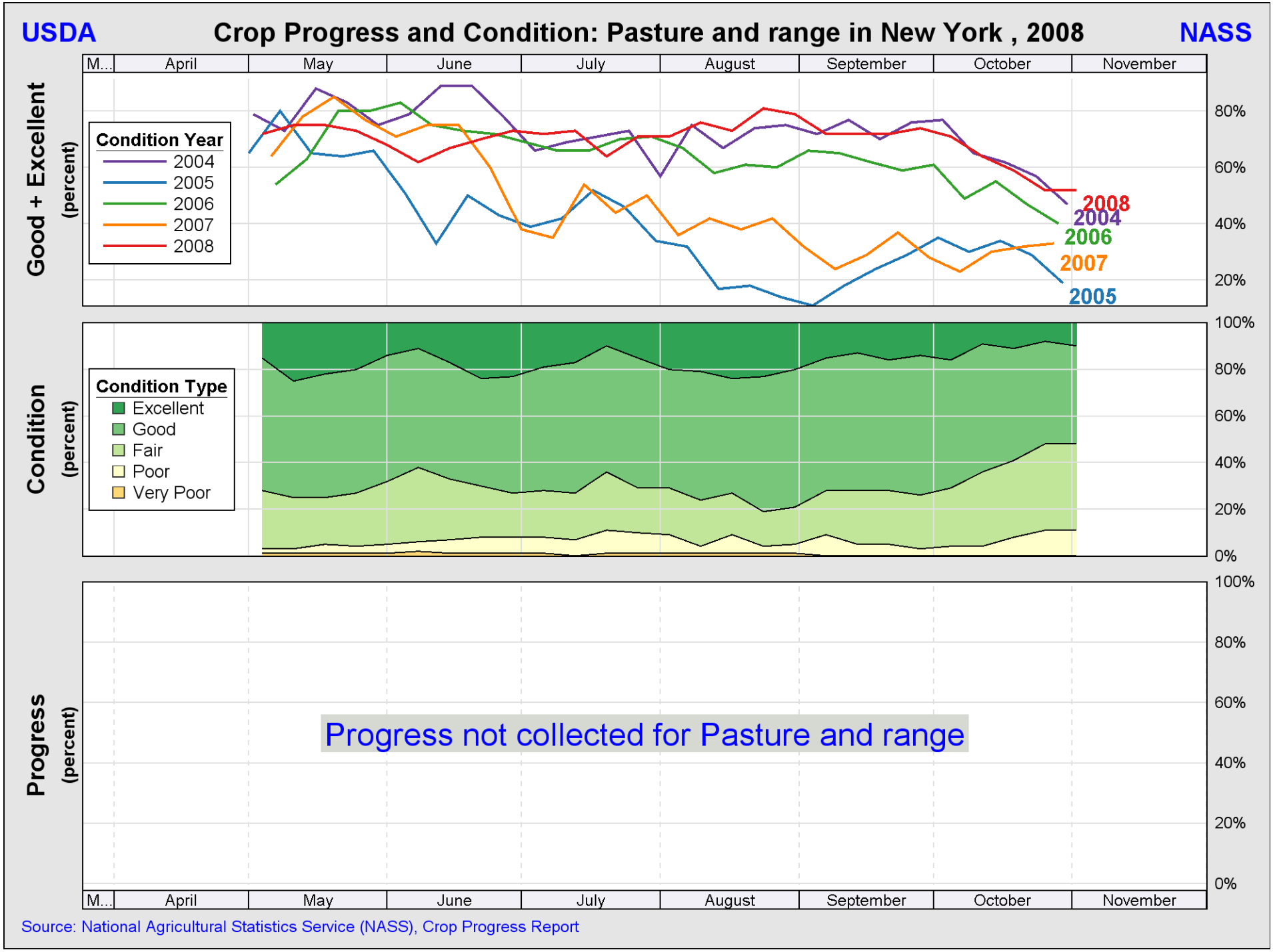
USDA
Crop Progress and Condition: Pasture and range in New York , 2008
NASS
M...
April
May
June
July
August
September
October
November
Good + Excellent
(percent)
Condition Year
2004
2005
2006
2007
2008
80%
60%
40%
20%
2008
2004
2006
2007
2005
Condition
(percent)
Condition Type
Excellent
Good
Fair
Poor
Very Poor
100%
80%
60%
40%
20%
0%
Progress
(percent)
Progress not collected for Pasture and range
Source: National Agricultural Statistics Service (NASS), Crop Progress Report