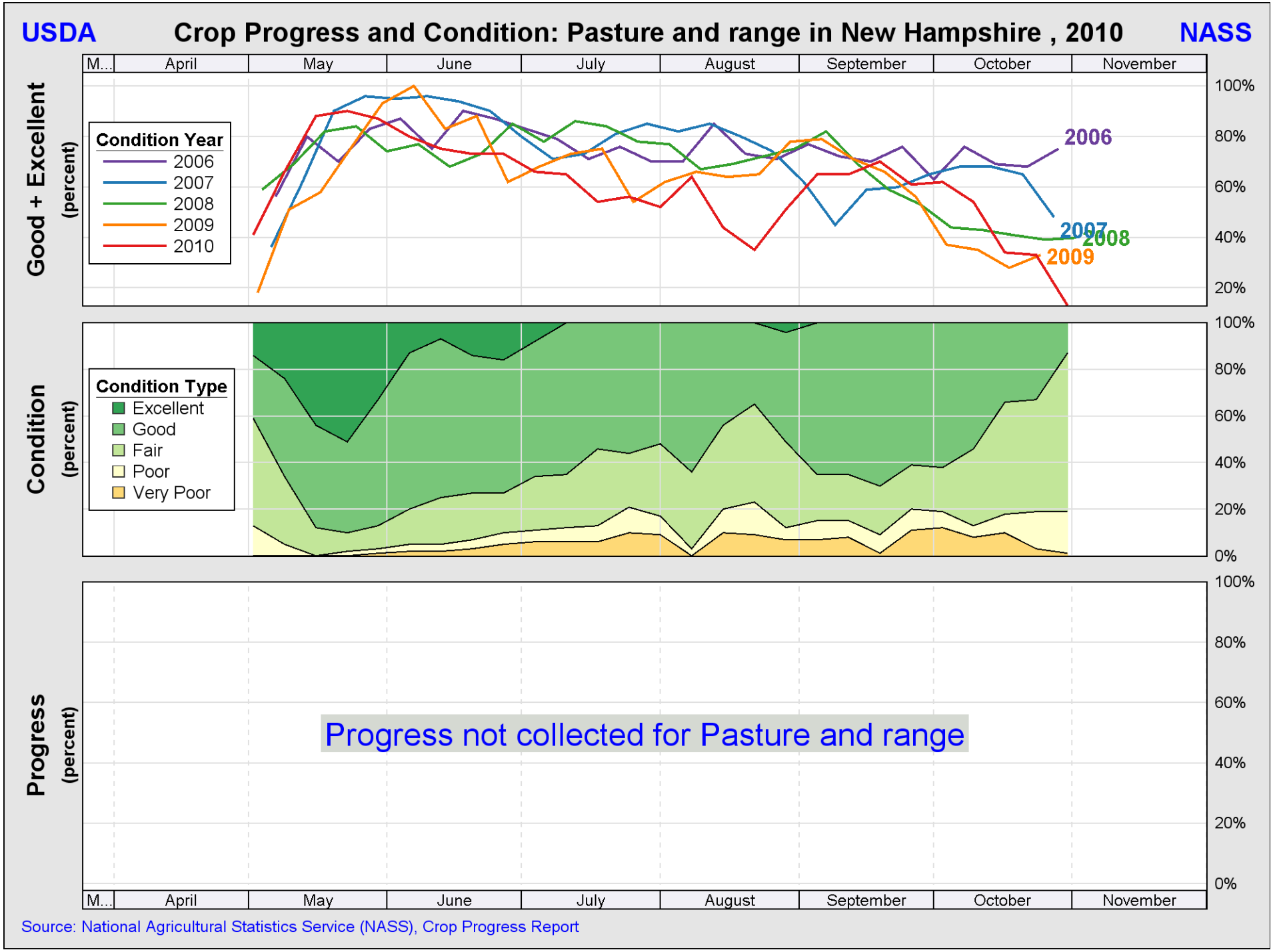
USDA
Crop Progress and Condition: Pasture and range in New Hampshire , 2010
NASS
Good + Excellent (percent)
Condition Year
2006
2007
2008
2009
2010
Condition (percent)
Condition Type
Excellent
Good
Fair
Poor
Very Poor
Progress (percent)
Progress not collected for Pasture and range
M...
April
May
June
July
August
September
October
November
100%
80%
60%
40%
20%
0%
Source: National Agricultural Statistics Service (NASS), Crop Progress Report