USDA

Crop Progress and Condition: Pasture and range in Florida , 2012

NASS

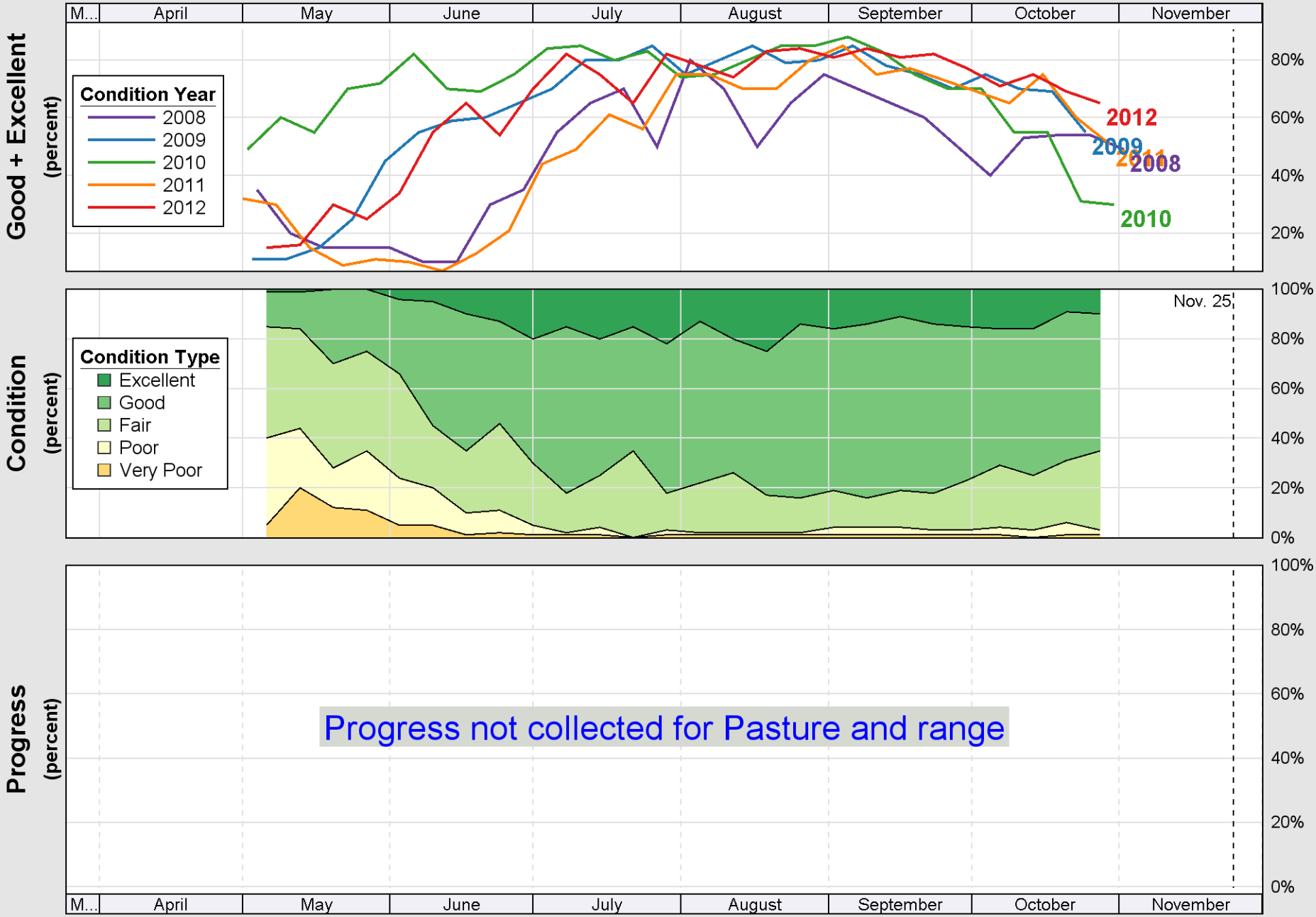

Source: National Agricultural Statistics Service (NASS), Crop Progress Report

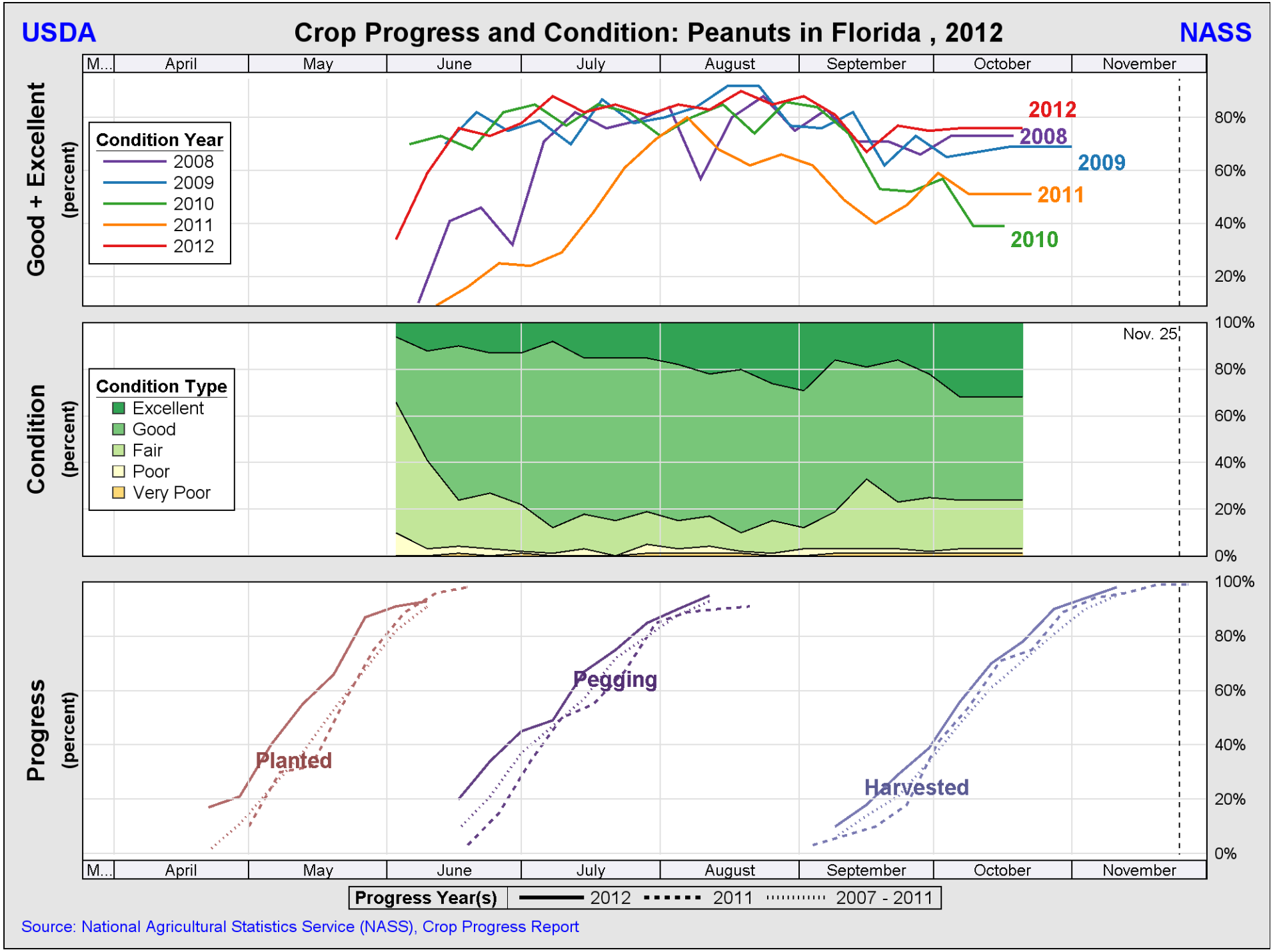
USDA
Crop Progress and Condition: Peanuts in Florida , 2012
NASS
Good + Excellent (percent)
Condition Year
2008
2009
2010
2011
2012
Condition (percent)
Condition Type
Excellent
Good
Fair
Poor
Very Poor
Nov. 25
Progress (percent)
Planted
Pegging
Harvested
M...
April
May
June
July
August
September
October
November
100%
80%
60%
40%
20%
0%
Progress Year(s)
2012
2011
2007 - 2011
Source: National Agricultural Statistics Service (NASS), Crop Progress Report