USDA

# Crop Progress and Condition: Pasture and range in Nevada , 2012

NASS

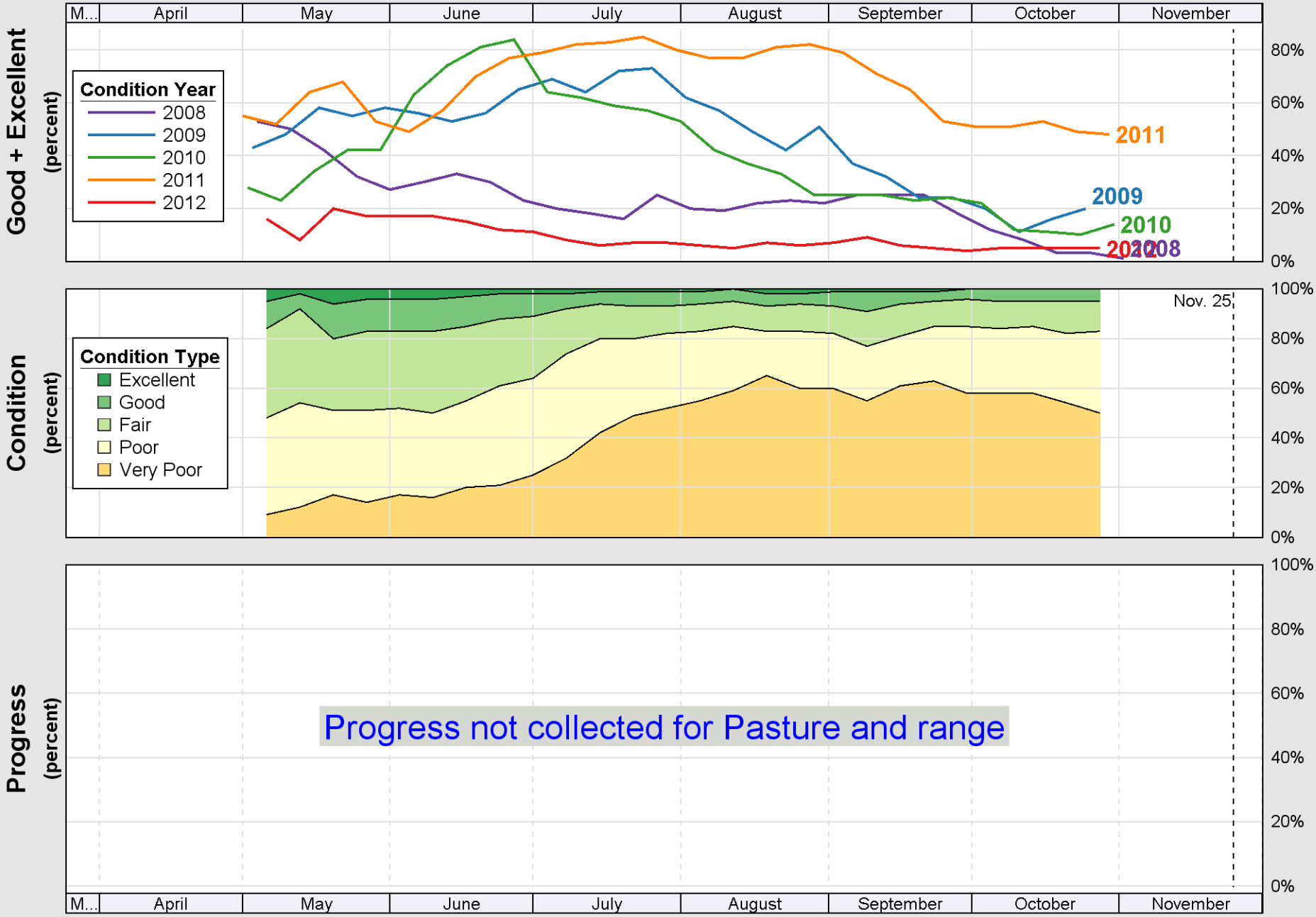


Source: National Agricultural Statistics Service (NASS), Crop Progress Report