

USDA

# Crop Progress and Condition: Corn in Alabama, 2021

NASS

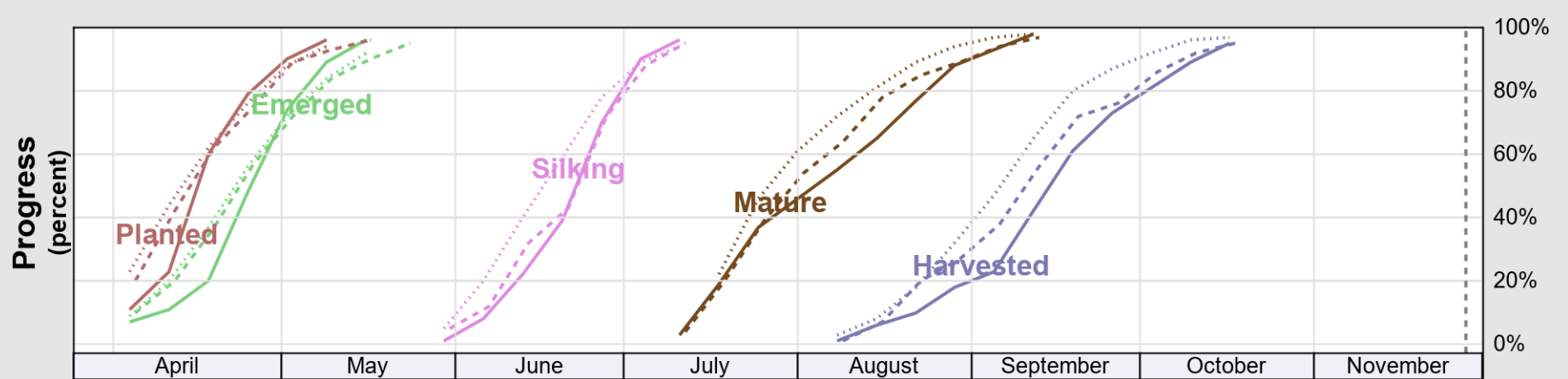
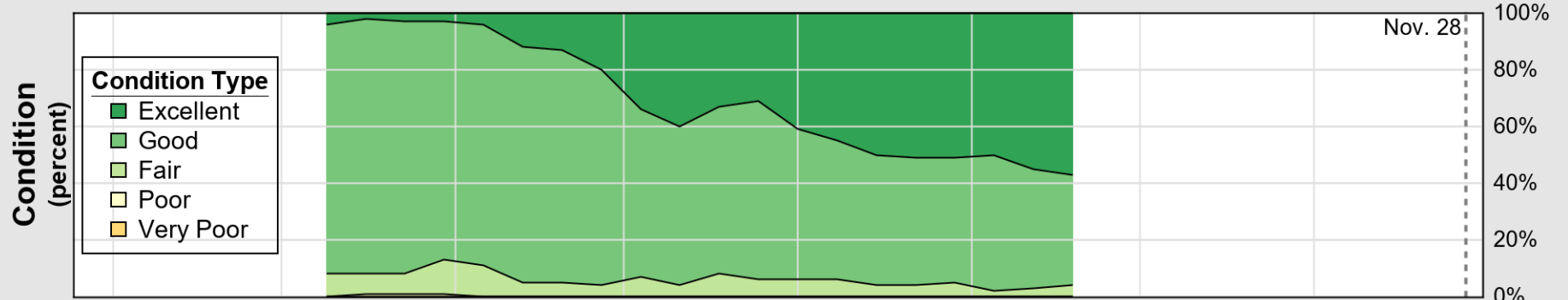
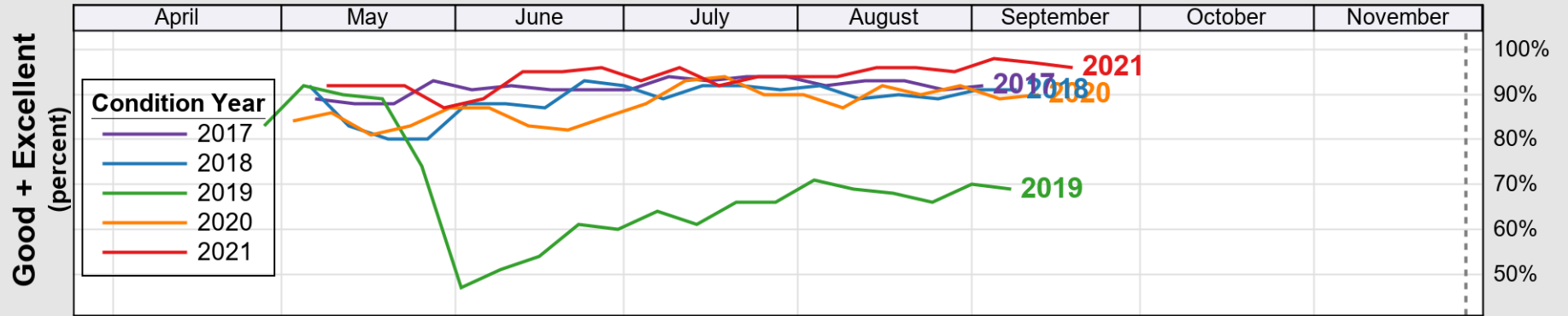

Progress Year(s) ——— 2021    ..... 2020    ..... 2016 - 2020

Source: National Agricultural Statistics Service (NASS), Crop Progress Report

USDA

# Crop Progress and Condition: Cotton in Alabama , 2021

NASS

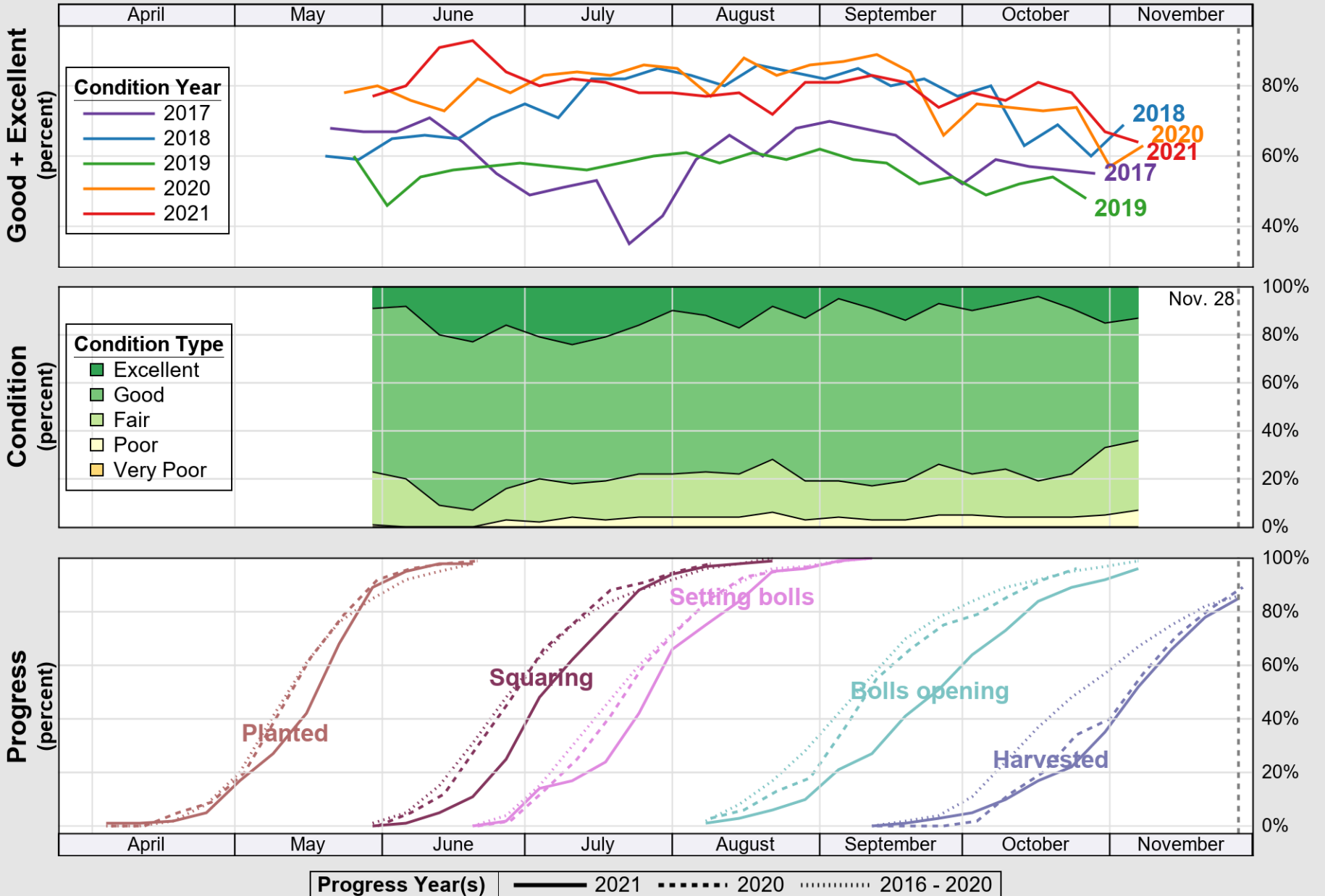

Source: National Agricultural Statistics Service (NASS), Crop Progress Report

USDA

# Crop Progress and Condition: Pasture and Range in Alabama, 2021

NASS

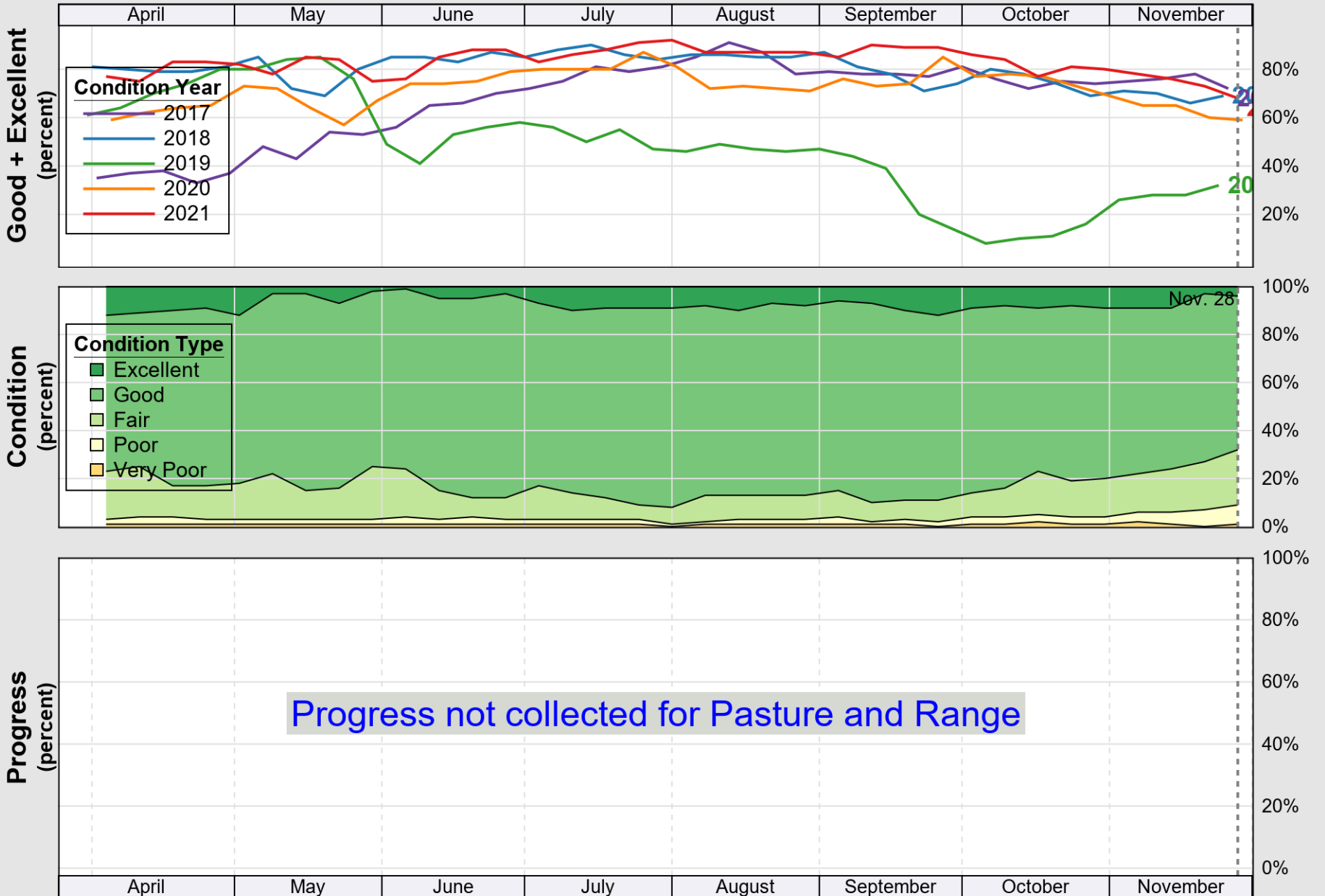

Source: National Agricultural Statistics Service (NASS), Crop Progress Report

USDA

# Crop Progress and Condition: Peanuts in Alabama, 2021

NASS

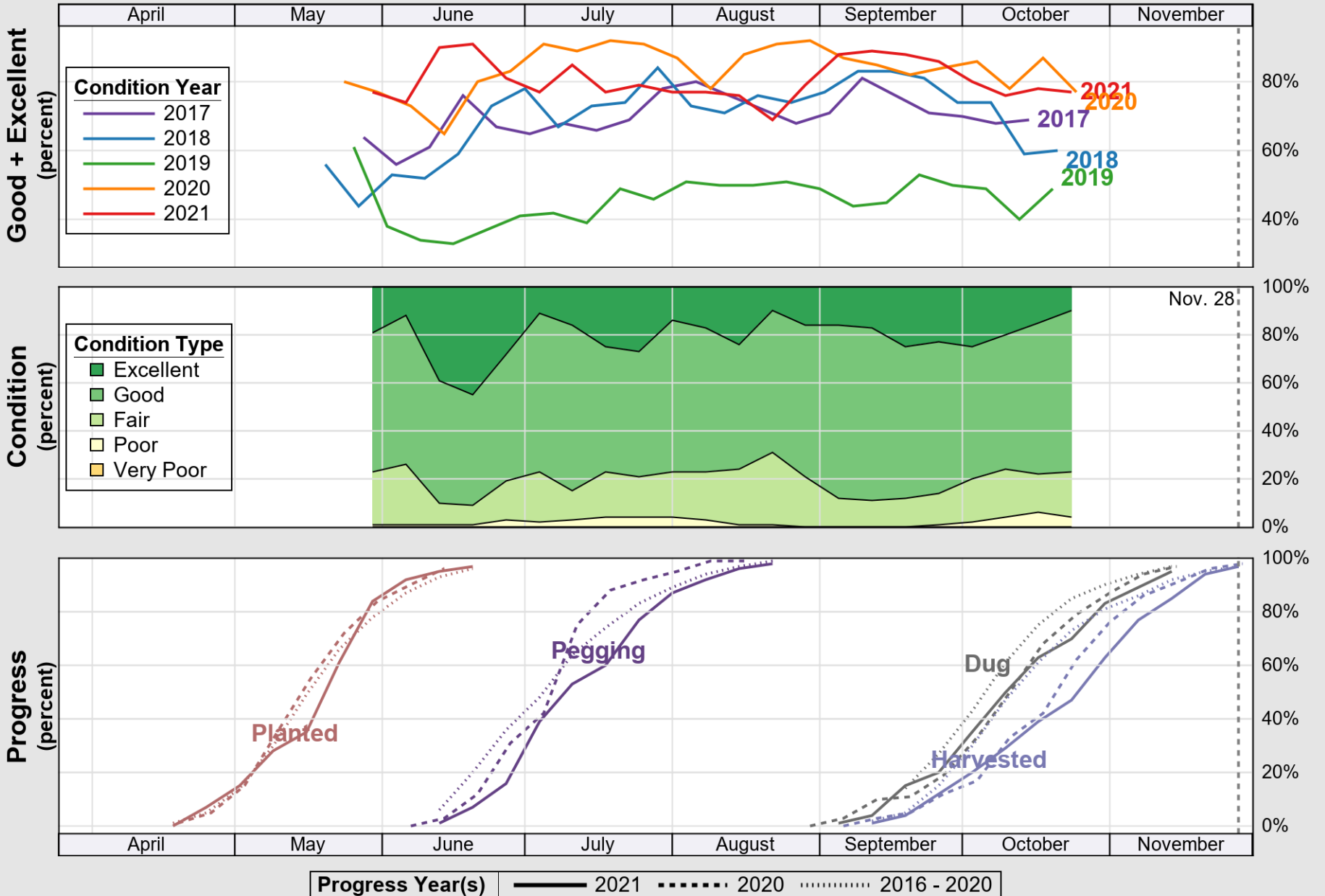

Source: National Agricultural Statistics Service (NASS), Crop Progress Report

USDA

# Crop Progress and Condition: Soybeans in Alabama , 2021

NASS

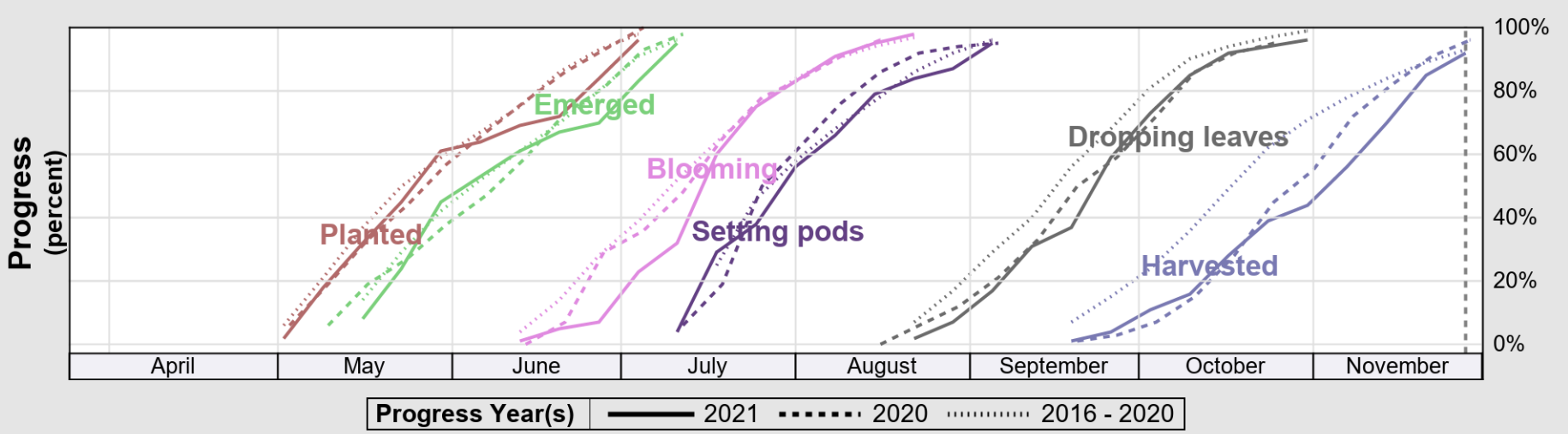
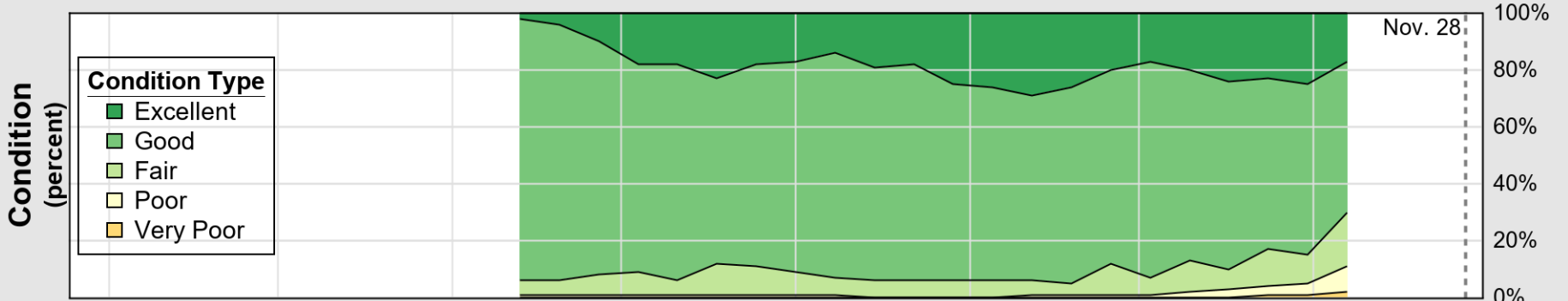
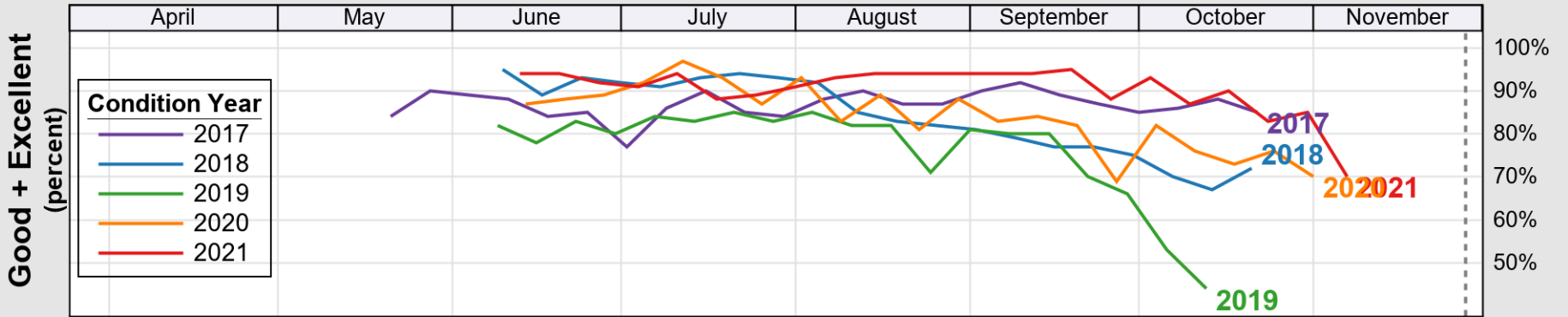

Source: National Agricultural Statistics Service (NASS), Crop Progress Report

USDA

# Crop Progress and Condition: Winter Wheat in Alabama, 2021

NASS

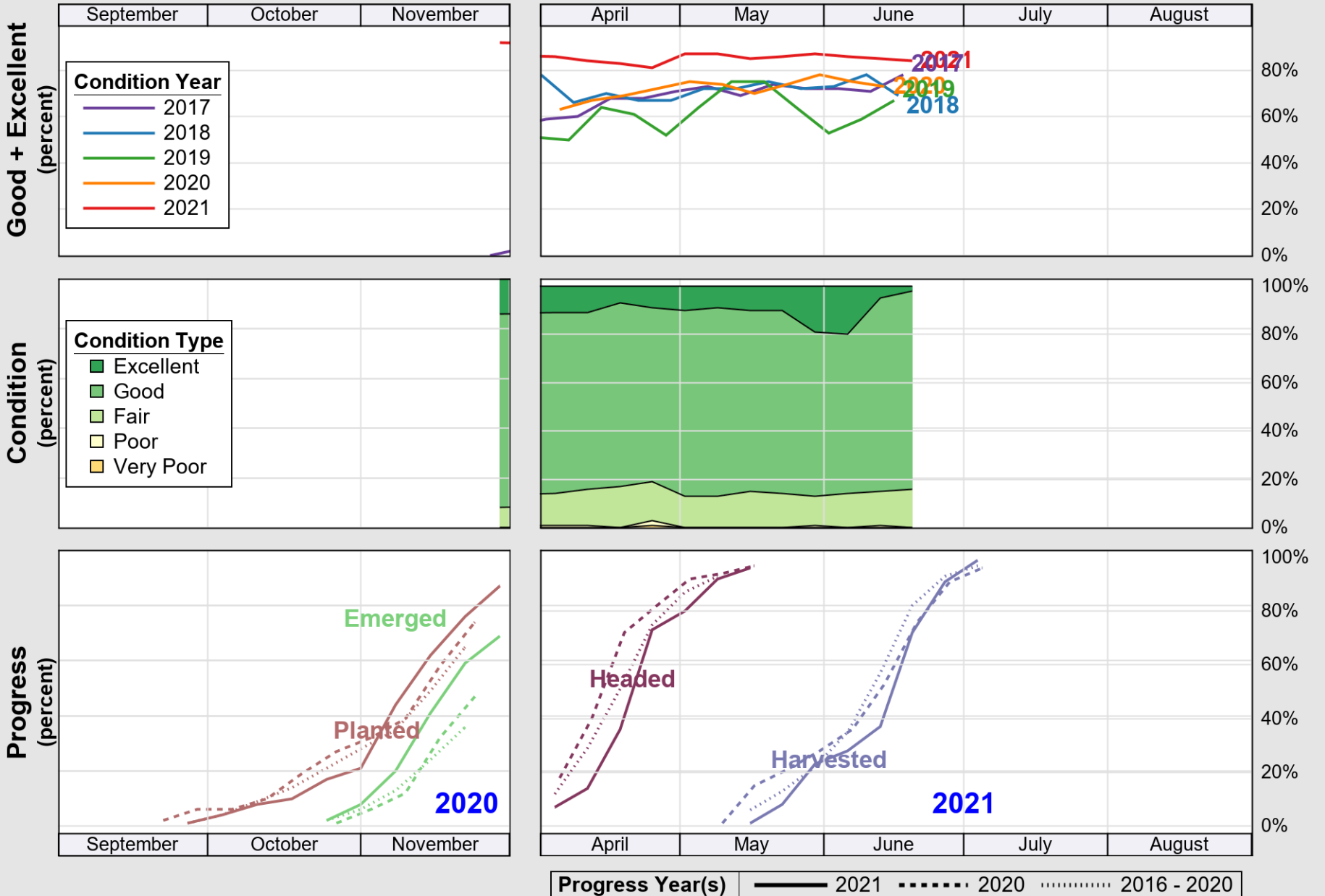

Source: National Agricultural Statistics Service (NASS), Crop Progress Report