U.S. All Wheat Acres

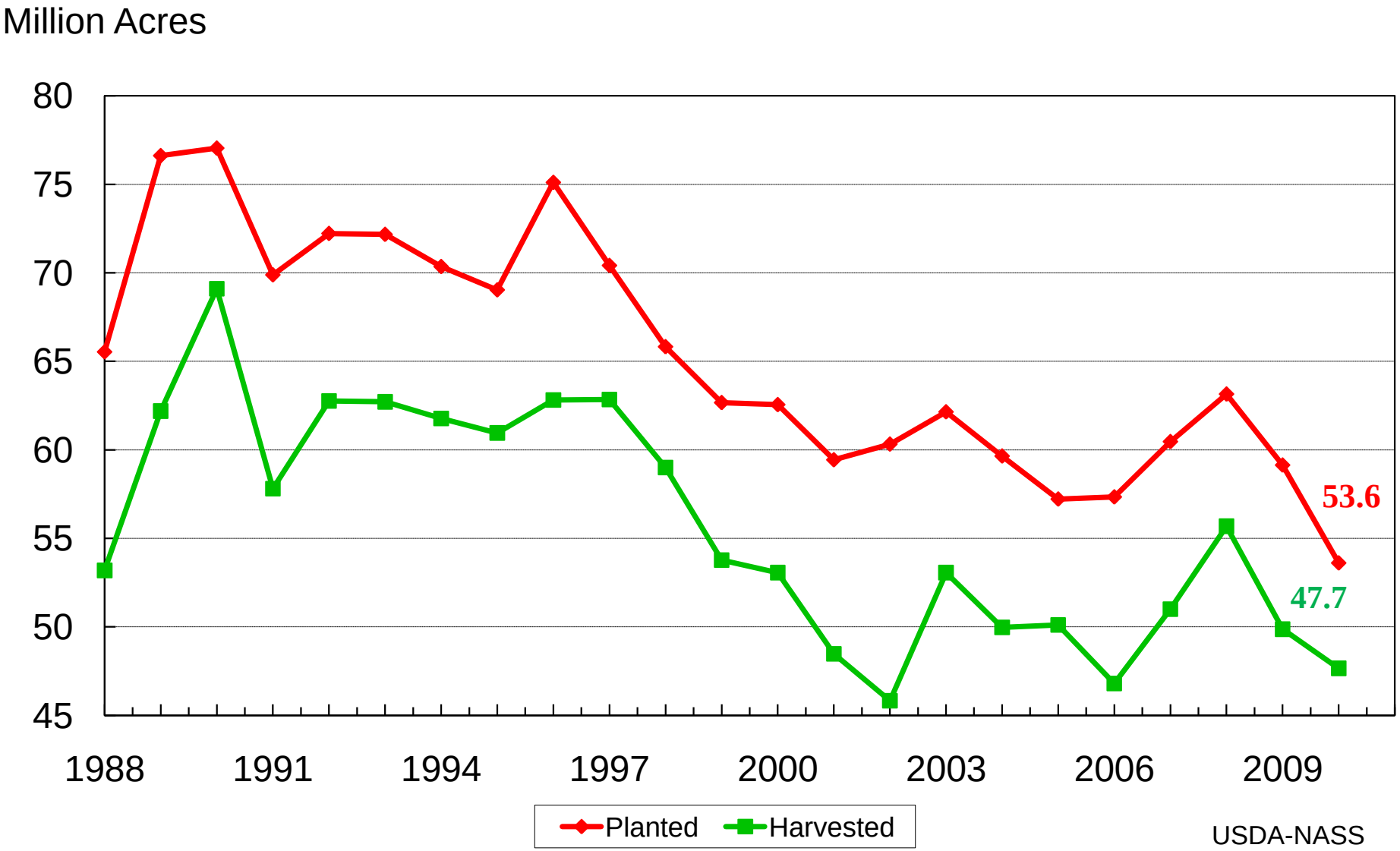

USDA-NASS
9-30-10