U.S. All Wheat Stocks

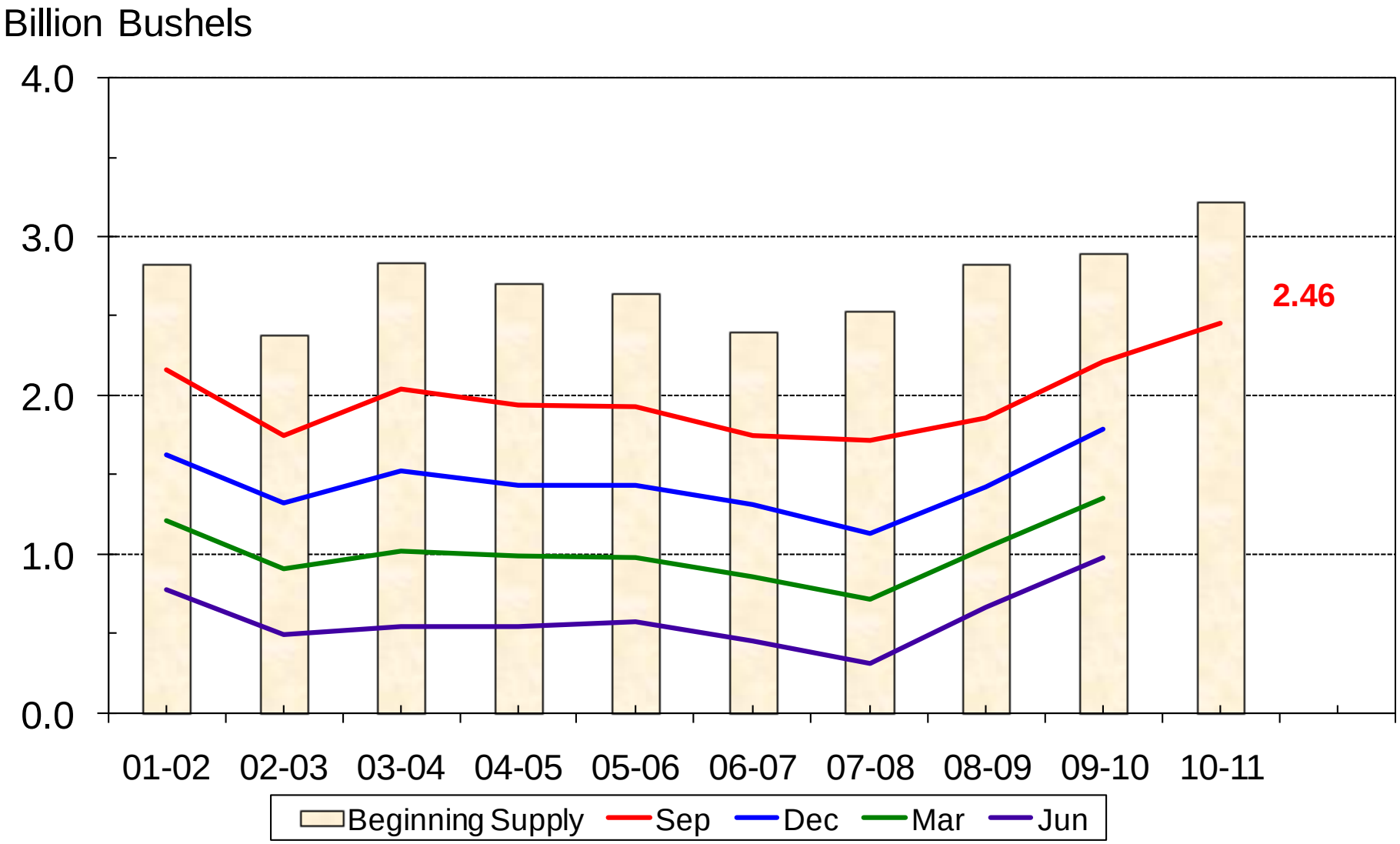

USDA-NASS
9-30-10