# U.S. Soybean Acres

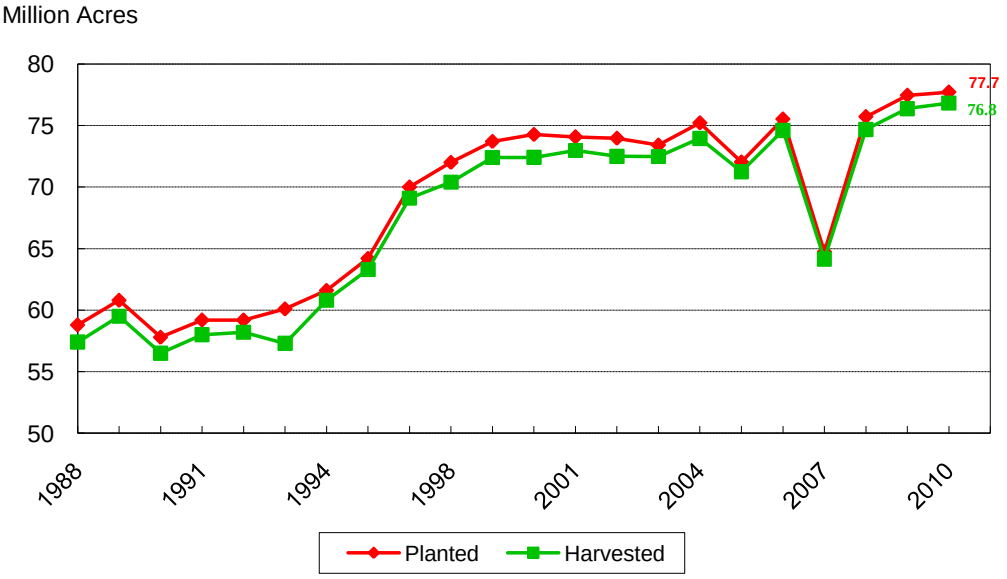


USDA-NASS
10-8-10