U.S. Other Spring Wheat Yields

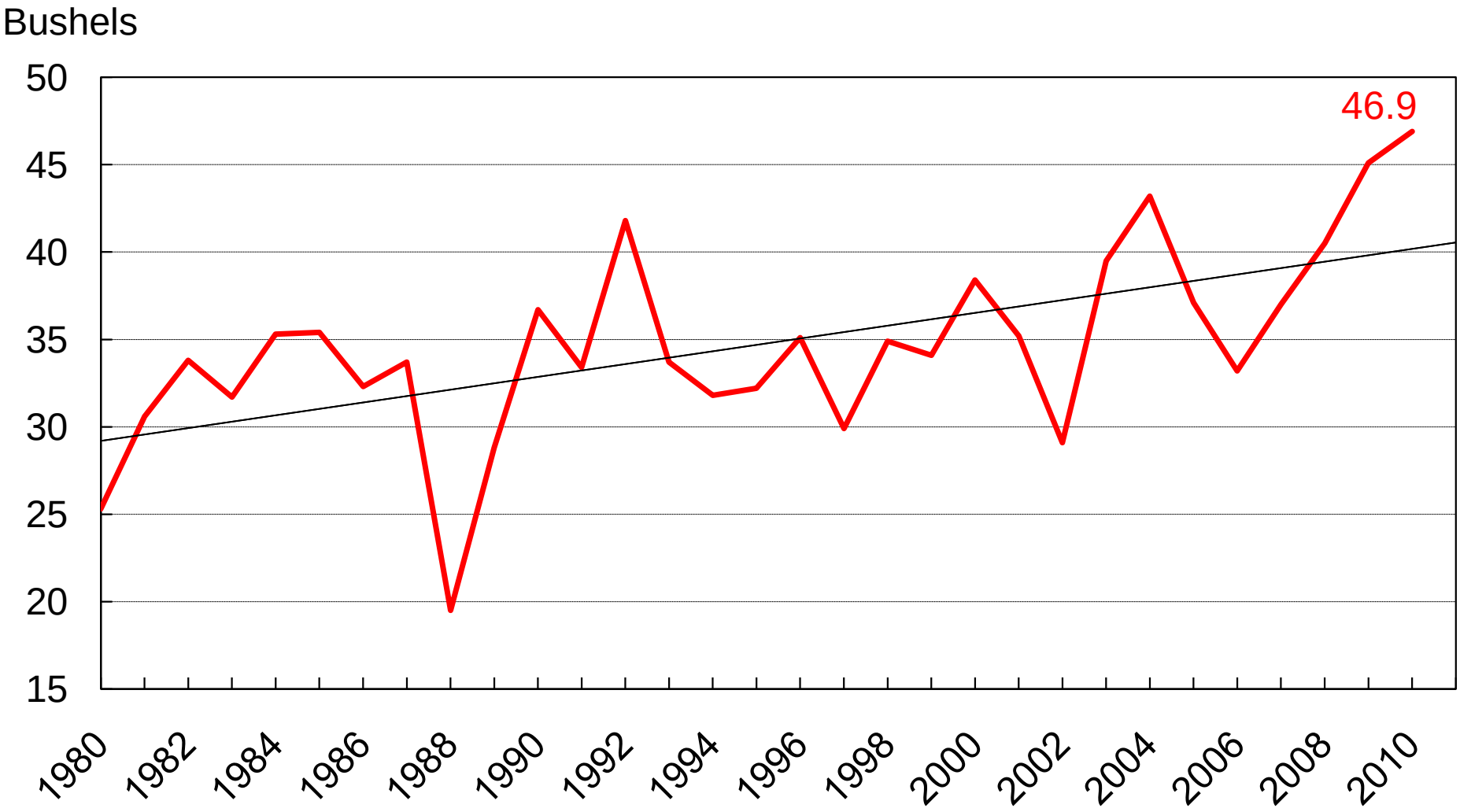

USDA-NASS
9-30-10