U.S. Winter Wheat Yields

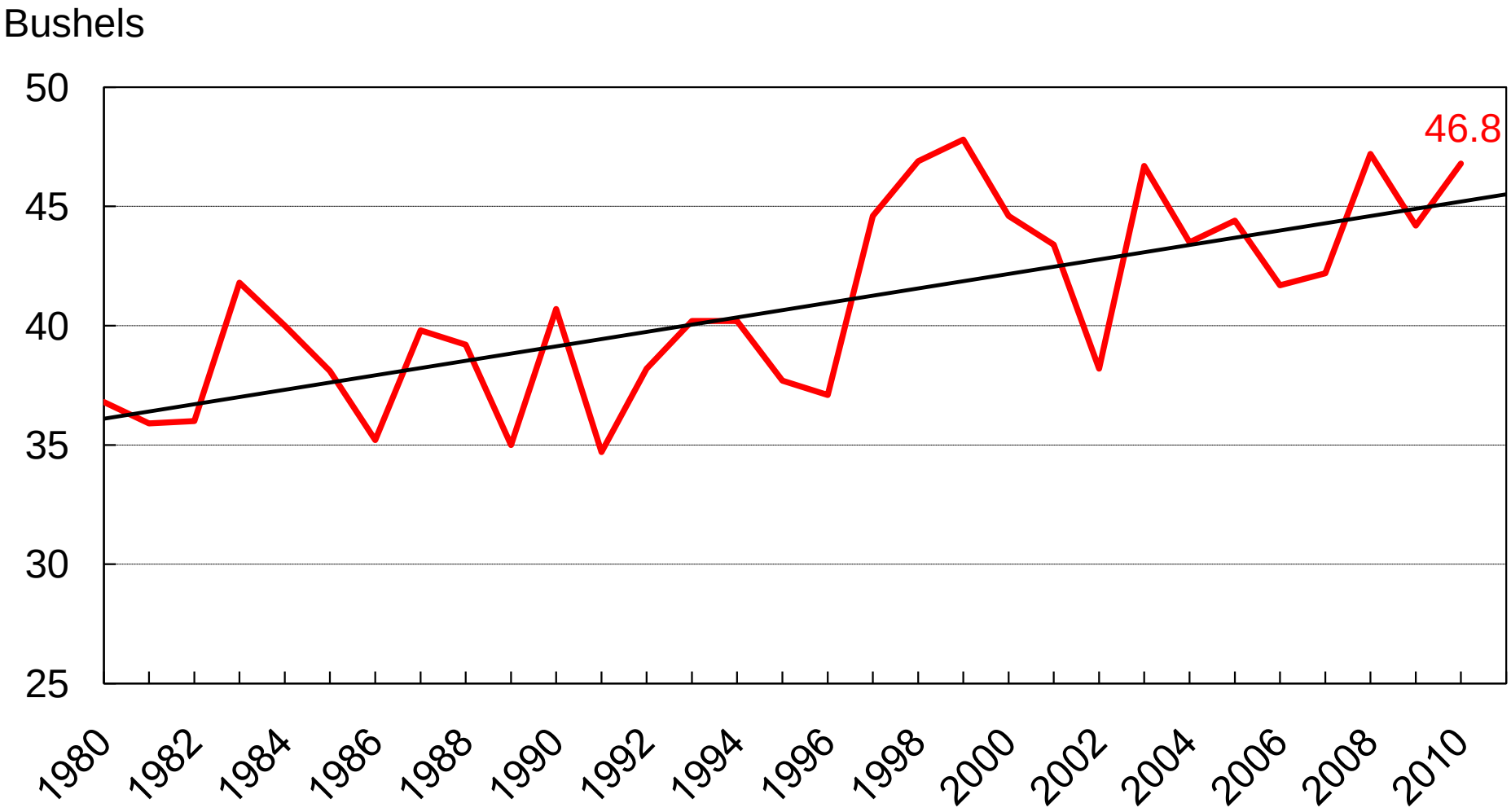

USDA-NASS
9-30-10