F L O R I D A
A G R I C U L T U R A L
S T A T I S T I C S

1 9 6 5

Florida Department of Agriculture
Doyle Conner, Commissioner
Tallahassee, Florida

Florida Crop and Livestock
Reporting Service
Joe E. Mullin, Chief
Orlando, Florida

Division of Marketing
John D. Stiles, Director
Tallahassee, Florida

Cooperating with
U. S. Department of Agriculture
Statistical Reporting Service

ACKNOWLEDGEMENTS

This publication summarizes basic information concerning Florida's dairy industry. It is intended for the use of dairymen, allied industries, and all others who are interested in dairy statistics.

This report is made possible through a cooperative effort of the Florida Crop and Livestock Reporting Service; the Divisions of Inspection and Animal Industry, Florida Department of Agriculture; and the Southeast Florida Marketing Order. The Marketing News Section assisted in publishing this bulletin. Production and inventory data are official State and USDA statistics prepared by the Florida Crop and Livestock Reporting Service.

Many dairy producers, marketing agencies and others voluntarily supplied basic data used to develop these statistics. Their cooperation is sincerely appreciated.

Carl O. Ouzts
Agricultural Statistician
Crop and Livestock Reporting Service

TABLE OF CONTENTS

FLORIDA STATISTICS

	Page
Summary	3
Florida Milk Marketing Areas Map	4
Dairy Cows and Calves Kept for Milk on Farms and Value, January 1	5
Milk Production, Utilization, and Value	5
Milk Cows and Annual Production per Cow Chart	6
Milk Cows, Production per Cow, and Milk Production	7
Commercial Milk Cows by Counties, July 1	8
Commercial Milk Cows by Size Groups and Areas, July 1	9
Commercial Dairy Farms by Size Groups and Areas, July 1	10
Manufactured Dairy Products	11
Wholesale Milk Prices	12
Inshipments of Dairy Cows and Heifers	13

UNITED STATES STATISTICS

	Page
Cows and Calves Kept for Milk on Farms and Value, January 1	14
Milk Production, Butterfat, and Utilization	14
Milk Cows, Production per Cow, and Milk Production	15
Milk Production, Average Cows per Farm and Milkfat, by States	16
Income and Value from Milk Marketings, by States	17
Cash Receipts from Dairy Marketings, by States	18
Prices Received for All Wholesale Milk and for Fluid Milk	19
Prices Received for Fluid Milk, by States	20
Average Fat Test for All Wholesale Milk, by States	21
Prices Received for All Wholesale Milk, by States	22
Average Fat Test for Fluid Wholesale Milk, by States	23
Manufactured Dairy Products	24
Per Capita Consumption of Dairy Products	25

SUMMARY

In 1965, cash receipts from marketings of milk by Florida farmers amounted to $86,338,000, 1 percent less than in 1964. Of this total, wholesale milk accounted for 97 percent of the receipts and retail the remainder. Prices received by producers for wholesale milk eligible for fluid market averaged $6.16 per hundred pounds. The 1964 average for this milk was $6.39.

On January 1, 1966, cows and heifers 2 years and over kept for milk on farms totaled 186,000 head. In addition, there were 26,000 heifers from 1-2 years old and 29,000 under 1 year old. The average number of milk cows on Florida farms during 1965 was 178,000, no change from 1964. Of this total, 53 percent of the cows were on farms having 400 or more milk cows, 42 percent on farms ranging from 15 to 400 cows, and non-commercial cows represented the other 5 percent.

The number of commercial farms declined from 604 in 1964 to 590 in 1965. Non-commercial dairy farms declined during this period while the commercial farms were getting larger.

Annual milk production per cow in Florida advanced from 7,600 pounds in 1964 to 7,800 pounds in 1965. There were 1,388 million pounds of milk produced last year, an increase of 3 percent over 1964. Ten years earlier, Florida dairies produced only 1,002 million pounds of milk in a year.

Increases in commercial dairy herds have been accomplished not only by dairymen raising their own replacements but also from imports of cows and heifers from other states. In 1965, replacements totaling 33,530 were brought by truck to points east and south of the Suwannee River. Tennessee has been the main source of cows and heifers for several years. In 1965, this state furnished 18 percent of the inshipments. Other major sources were Mississippi, Georgia, Alabama, Wisconsin, and South Carolina.

Cash receipts in the United States from 1965 dairy products totaled 5,084 million, 1 percent higher than 1964. Average price received by producers for wholesale milk eligible for fluid market was $4.65 per hundred pounds; whereas manufacturing grade wholesale milk averaged $3.35 for 1965.

Cows, heifers, and calves kept on farms for milk as of January 1, 1966, totaled 16,607,000 head, down 6 percent from 1964. The average number of milk cows on all farms during 1965 was 15.5 million compared with 16.1 million the previous year.

The United States average of annual milk production per cow of 8,080 pounds in 1965 was 2 percent higher than in 1964. The national milk production decreased slightly from a year earlier.

FLORIDA MILK MARKETING AREAS*

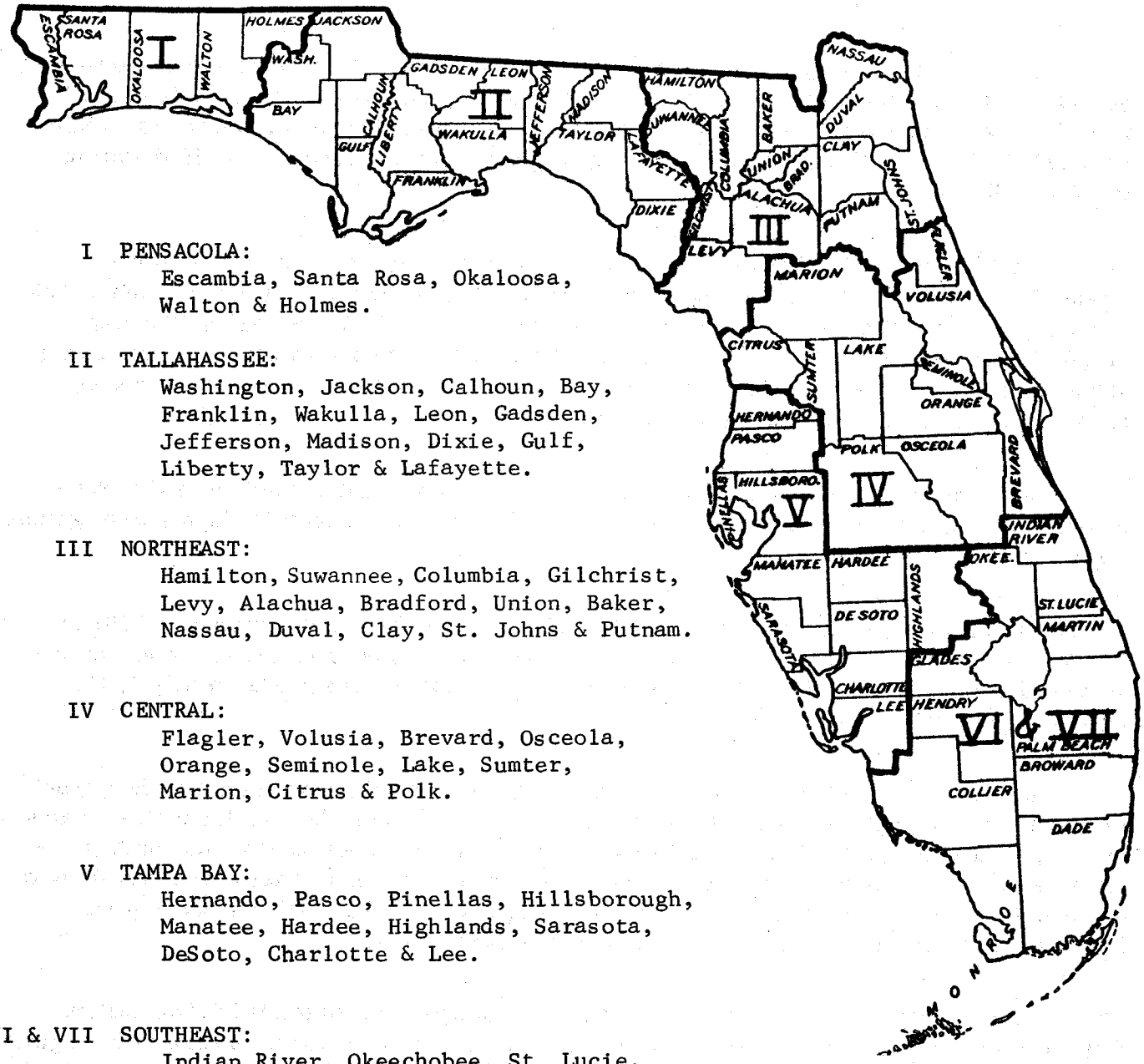

I PENSACOLA:
Escambia, Santa Rosa, Okaloosa, Walton & Holmes.

II TALLAHASSEE:
Washington, Jackson, Calhoun, Bay, Franklin, Wakulla, Leon, Gadsden, Jefferson, Madison, Dixie, Gulf, Liberty, Taylor & Lafayette.

III NORTHEAST:
Hamilton, Suwannee, Columbia, Gilchrist, Levy, Alachua, Bradford, Union, Baker, Nassau, Duval, Clay, St. Johns & Putnam.

IV CENTRAL:
Flagler, Volusia, Brevard, Osceola, Orange, Seminole, Lake, Sumter, Marion, Citrus & Polk.

V TAMPA BAY:
Hernando, Pasco, Pinellas, Hillsborough, Manatee, Hardee, Highlands, Sarasota, DeSoto, Charlotte & Lee.

VI & VII SOUTHEAST:
Indian River, Okeechobee, St. Lucie, Martin, Glades, Hendry, Collier, Palm Beach, Broward, Dade & Monroe.

*Producers live in their respective market areas for the most part. However, producers for the Southeastern Florida Marketing Area have farms in Dade, Broward, Palm Beach, Martin, Hendry, Glades, Highlands, Okeechobee, Indian River and Polk counties.

COWS AND CALVES KEPT FOR MILK: Number on Farms, by Classes, Florida, January 1, 1955-66

Year	Cows and Heifers 2 Yrs. and Older	Value per Head	Total Value	Heifers 1-2 Yrs.	Heifer Calves Under 1 Year
	Thousands	Dollars	1,000 dollars	Thousands	Thousands
1955	187	96.00	17,952	63	75
1956	191	100.00	19,100	61	72
1957	199	105.00	20,895	60	68
1958	207	130.00	26,910	58	67
1959	209	155.00	32,395	59	67
1960	213	160.00	34,080	59	68
1961	213	155.00	33,015	54	64
1962	194	155.00	30,070	43	45
1963	188	175.00	32,900	35	37
1964	184	170.00	31,280	30	33
1965	184	170.00	31,280	27	30
1966	186	200.00	37,200	26	29

MILK PRODUCTION: Milk Production, Utilization, Butterfat, and Value, Florida, 1955-65

Year	Total Milk Production	Milk Used on Farms	Retailed by Farmers as Milk and Cream	Fat in Milk	Cash Receipts from Marketings
	Million pounds	Million pounds	Million pounds	Percent	1,000 dollars
1955	884	56	57	4.15	57,867
1956	1,002	52	53	4.10	65,495
1957	1,088	46	48	4.10	73,149
1958	1,117	42	45	4.10	75,946
1959	1,240	37	43	4.10	83,916
1960	1,306	35	41	4.05	87,226
1961	1,306	31	40	4.00	85,795
1962	1,309	27	39	4.05	86,075
1963	1,328	24	39	4.00	88,026
1964	1,353	21	38	4.00	87,097
1965	1,388	20	38	3.95	86,338

Milk Cows on Farms and Annual Production per Cow, Florida, 1955-65

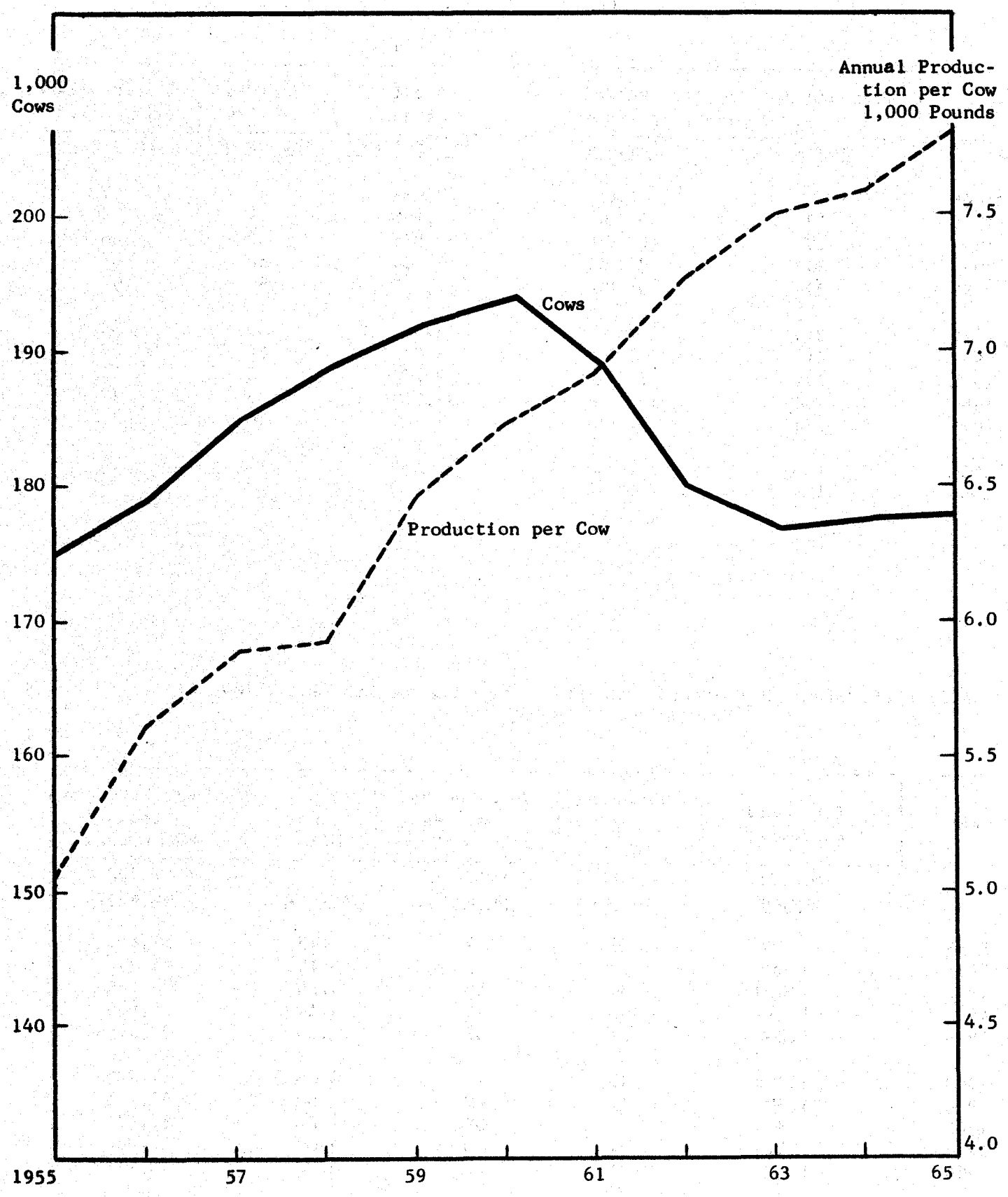

MILK COWS AND PRODUCTION: Number on Farms and Milk Production, by Months, Florida, 1955-65

MILK COWS

Year	Jan.	Feb.	Mar.	Apr.	May	June	July	Aug.	Sept.	Oct.	Nov.	Dec.	Annual
	Thou.	Thou.	Thou.	Thou.	Thou.	Thou.	Thou.	Thou.	Thou.	Thou.	Thou.	Thou.	Thou.
1955	174	174	174	174	175	175	175	175	176	176	176	176	175
1956	176	176	177	177	178	179	179	180	181	181	181	182	179
1957	183	183	183	183	184	185	185	185	186	187	188	188	185
1958	188	188	188	188	188	189	189	190	190	190	190	190	189
1959	190	190	191	191	191	192	192	192	193	194	194	194	192
1960	194	194	194	194	194	194	194	194	195	194	194	193	194
1961	193	193	192	191	190	189	188	187	187	186	186	185	189
1962	185	184	183	181	180	179	178	177	177	178	179	180	180
1963	179	178	178	177	176	176	176	175	177	178	179	179	177
1964	180	180	179	178	177	177	177	176	176	177	178	179	178
1965	178	178	178	177	177	178	178	177	178	178	179	180	178

MILK PRODUCTION PER COW

	Lbs.	Lbs.	Lbs.	Lbs.	Lbs.	Lbs.	Lbs.	Lbs.	Lbs.	Lbs.	Lbs.	Lbs.	Lbs.
1955	435	400	430	430	415	385	380	370	405	445	455	490	5,050
1956	495	465	505	485	470	435	425	410	445	475	480	510	5,600
1957	520	480	530	515	500	465	455	440	470	490	495	525	5,880
1958	505	470	520	505	505	465	460	440	480	505	510	540	5,910
1959	560	530	580	560	555	510	505	495	505	535	545	575	6,460
1960	600	565	600	575	565	530	520	520	520	555	570	605	6,730
1961	600	555	625	585	580	545	530	535	545	590	590	625	6,910
1962	625	590	660	635	630	585	560	570	560	605	605	635	7,270
1963	650	600	670	660	655	600	590	585	590	625	620	650	7,500
1964	650	625	685	670	665	610	610	595	595	625	620	655	7,600
1965	670	620	695	685	680	625	625	610	615	650	650	685	7,800

MILK PRODUCTION

	Mil. lbs.	Mil. lbs.	Mil. lbs.	Mil. lbs.	Mil. lbs.	Mil. lbs.	Mil. lbs.	Mil. lbs.	Mil. lbs.	Mil. lbs.	Mil. lbs.	Mil. lbs.	Mil. lbs.
1955	76	70	77	75	73	67	66	65	71	78	80	86	884
1956	87	82	89	86	84	78	76	74	80	86	87	93	1,002
1957	95	88	97	94	92	86	84	81	87	92	93	99	1,088
1958	95	88	98	95	95	88	87	84	91	96	97	103	1,117
1959	106	101	111	107	106	98	97	95	97	104	106	112	1,240
1960	116	110	116	112	110	103	101	101	101	108	111	117	1,306
1961	116	107	120	112	110	103	100	100	102	110	110	116	1,306
1962	116	109	121	115	113	105	100	101	99	108	108	114	1,309
1963	116	107	119	117	115	106	104	102	104	111	111	116	1,328
1964	117	112	123	119	118	108	108	105	105	111	110	117	1,353
1965	119	110	124	121	120	111	111	108	109	116	116	123	1,388

MILK COWS, COMMERCIAL: Numbers of Milk Cows on Farms, Selected Counties, Florida, July 1, 1963-65

Area and County	Milk Cows in Herd		
	1963	1964	1965
Escambia	2,490	2,280	2,150
Santa Rosa	1,280	1,110	1,050
Walton	1/	970	900
Other	1,080	950	850
Area I	4,850	5,310	4,950
Calhoun	830	800	670
Jackson	1,410	1,290	1,220
Jefferson	1,260	1,200	1,200
Lafayette	1,320	1,400	1,420
Leon	2,720	2,410	2,550
Madison	520	590	570
Washington	1,440	790	780
Other	710	840	800
Area II	10,210	9,320	9,210
Alachua	1,560	1,040	1,140
Duval	15,290	17,140	17,070
Nassau	3,070	2,260	2,490
Putnam	1,790	1,260	1,250
Other	12,270	10,400	10,500
Area III	33,980	32,100	32,450
Lake	2,620	1,980	1,940
Marion	1,730	1,440	1,480
Orange	5,090	5,700	5,810
Osceola	1,030	1,050	1,210
Polk	3,740	4,940	5,660
Sumter	400	430	440
Volusia	2,480	2,660	3,110
Other	1,240	2,130	2,250
Area IV	18,330	20,330	21,900
Highlands	1/	4,470	5,230
Hillsborough	19,250	18,430	19,000
Manatee	5,080	4,930	5,110
Pasco	4,880	3,500	4,450
Pinellas	2,600	3,090	2,960
Sarasota	870	940	700
Other	2,250	2,040	2,230
Area V	34,930	37,400	39,680
Broward	14,650	13,860	10,570
Dade	3,770	4,410	4,150
Glades	1,780	920	2,060
Indian River	1,240	1,480	1,510
Martin	3,350	3,140	3,300
Okeechobee	21,650	22,190	22,270
Palm Beach	14,520	14,550	15,190
St. Lucie	1,960	2,190	2,070
Other	780	800	690
Areas VI & VII	63,700	63,540	61,810
STATE	166,000	168,000	170,000

1/ Included in Other County total.

COMMERCIAL MILK COWS: Cows on Farms, by Size and Area, Florida, 1962-65

Year and Number of Cows per Farm	Pensacola Area I	Tallahassee Area II	North East Area III	Central Area IV	South Area V	South Area VI & VII	State
	1,000 cows	1,000 cows	1,000 cows	1,000 cows	1,000 cows	1,000 cows	1,000 cows
July 1 1962							
1 to 99	3	5	1	2	3	0	14
100 to 199	2	3	5	4	8	4	26
200 to 399	0	2	6	7	15	7	37
400 to 699	0	0	9	4	6	13	32
700 to 1,199	0	1	3	4	2	21	31
1,200 and over	0	0	7	0	2	16	25
Total	5	11	31	21	36	61	165
July 1 1963							
1 to 99	3	4	1	2	3	0	13
100 to 199	1	3	5	5	8	3	25
200 to 399	1	1	7	6	14	8	37
400 to 699	0	1	9	1	6	16	33
700 to 1,199	0	1	5	4	3	19	32
1,200 and over	0	0	7	0	1	18	26
Total	5	10	34	18	35	64	166
July 1 1964							
1 to 99	3	3	1	2	3	0	12
100 to 199	1	3	4	5	6	4	23
200 to 399	1	1	8	6	14	8	38
400 to 699	0	1	7	2	7	16	33
700 to 1,199	0	1	5	5	6	18	35
1,200 and over	0	0	7	0	1	19	27
Total	5	9	32	20	37	65	168
July 1 1965							
1 to 99	3	3	1	2	3	0	12
100 to 199	1	3	4	5	6	4	23
200 to 399	1	1	6	6	14	8	36
400 to 699	0	1	6	2	7	17	33
700 to 1,199	0	0	3	4	3	18	28
1,200 and over	0	1	12	1	4	20	38
Total	5	9	32	20	37	67	170

COMMERCIAL DAIRIES: Number of Farms, by Size and Area, Florida, 1962-65

Year and Number of Cows per Farm	Pensacola Area I	Tallahassee Area II	North East Area III	Central Area IV	South Area V	South Area VI & VII	State
	Number	Number	Number	Number	Number	Number	Number
July 1 1962							
1 to 99	52	89	23	43	48	4	259
100 to 199	13	22	36	29	59	12	171
200 to 399	2	8	18	29	51	24	132
400 to 699	0	1	18	6	12	31	68
700 to 1,199	0	1	3	3	3	19	29
1,200 and over	0	0	2	0	2	10	14
Total	67	121	100	110	175	100	673
July 1 1963							
1 to 99	52	76	21	40	37	4	230
100 to 199	9	20	31	37	52	9	158
200 to 399	4	6	18	24	51	20	123
400 to 699	0	1	14	3	11	27	56
700 to 1,199	0	1	4	3	4	25	37
1,200 and over	0	0	1	0	2	9	12
Total	65	104	89	107	157	94	616
July 1 1964							
1 to 99	45	64	15	30	45	3	202
100 to 199	10	21	23	37	47	15	153
200 to 399	3	8	26	23	53	21	134
400 to 699	0	1	13	3	16	29	62
700 to 1,199	0	1	5	4	7	24	41
1,200 and over	0	0	1	0	1	10	12
Total	58	95	83	97	169	102	604
July 1 1965							
1 to 99	36	64	15	30	43	3	191
100 to 199	10	21	23	37	47	14	152
200 to 399	3	8	26	23	53	21	134
400 to 699	0	1	13	3	16	29	62
700 to 1,199	0	0	3	3	5	24	35
1,200 and over	0	1	3	1	3	8	16
Total	49	95	83	97	167	99	590

MANUFACTURED DAIRY PRODUCTS: Production of Specified Products, Florida, 1955-65

Year	Ice Cream	Ice Milk 1/	Milk Sherbet	Total Frozen Prod. 2/
	Thousand gallons	Thousand gallons	Thousand gallons	Thousand gallons
1955	14,662	2,854	1,036	18,552
1956	15,887	3,411	1,058	20,356
1957	16,442	4,798	1,121	22,361
1958	17,080	5,008	981	23,069
1959	18,904	5,722	966	25,592
1960	19,083	6,665	1,188	26,936
1961	18,887	7,085	1,210	27,182
1962	19,351	7,390	1,474	28,215
1963	19,657	8,564	1,464	29,685
1964	19,237	9,396	1,402	30,035
1965	18,685	9,923	1,276	29,884

DAIRY PRODUCTS: Whole and Skim Milk, Milk Equivalent, Used in Dairy Products and Cottage Cheese Produced in Florida, 1955-65

Year	Whole Milk Equiv. in Manufactured Dairy Products	Skim Milk Equiv. Used in Specified Skim Milk and Buttermilk Products	Cottage Cheese	
			Curd	Creamed 3/
	Thousand pounds	Thousand pounds	Thousand pounds	Thousand pounds
1955	135,078	14,450	2,087	2,573
1956	153,260	---	1,871	2,231
1957	167,988	12,062	1,930	2,385
1958	177,074	10,149	1,631	2,110
1959	205,717	13,856	2,217	2,796
1960	201,311	18,506	2,961	4,216
1961	203,227	20,869	3,339	4,863
1962	210,169	21,162	3,469	5,349
1963	218,601	26,175	4,188	6,221
1964	226,120	34,069	5,451	7,853
1965	232,746	34,438	5,510	7,902

1/ Includes Freezer-made milkshake.
2/ Excludes "Mellorine-type" desserts and other minor frozen dairy products.
3/ Milkfat content not less than 4.0 percent.

MILK, WHOLESALE, ELIGIBLE FOR FLUID MARKET: Average Price per 100 Pounds Received by Farmers, Florida, 1955-65

Year	Jan.	Feb.	Mar.	Apr.	May	June	July	Aug.	Sept.	Oct.	Nov.	Dec.	Weighted Average
	Dols.	Dols.	Dols.	Dols.	Dols.	Dols.	Dols.	Dols.	Dols.	Dols.	Dols.	Dols.	Dols.
1955	6.80	6.70	6.65	6.55	6.50	6.40	6.60	6.70	6.90	6.90	6.90	6.85	6.70
1956	6.85	6.80	6.80	6.50	6.40	6.40	6.50	6.70	6.70	6.80	6.85	6.90	6.68
1957	6.90	6.95	6.85	6.70	6.60	6.70	6.80	6.95	6.95	6.95	7.00	6.95	6.85
1958	6.95	6.95	6.80	6.75	6.75	6.70	6.85	6.90	7.00	7.00	7.00	6.95	6.88
1959	6.95	6.85	6.80	6.65	6.60	6.65	6.80	6.85	6.95	6.95	6.80	6.85	6.81
1960	6.75	6.85	6.85	6.70	6.65	6.60	6.65	6.70	6.90	6.70	6.60	6.55	6.71
1961	6.55	6.60	6.30	6.45	6.55	6.50	6.60	6.70	6.75	6.70	6.60	6.55	6.56
1962	6.60	6.55	6.60	6.35	6.30	6.45	6.60	6.65	6.75	6.70	6.70	6.65	6.58
1963	6.65	6.65	6.50	6.35	6.45	6.40	6.60	6.75	6.70	6.80	6.80	6.70	6.61
1964	6.70	6.60	6.30	6.30	6.30	6.30	6.30	6.35	6.35	6.40	6.40	6.40	6.39
1965	6.40	6.40	6.35	6.25	6.00	6.00	6.00	6.00	6.05	6.05	6.15	6.20	6.16

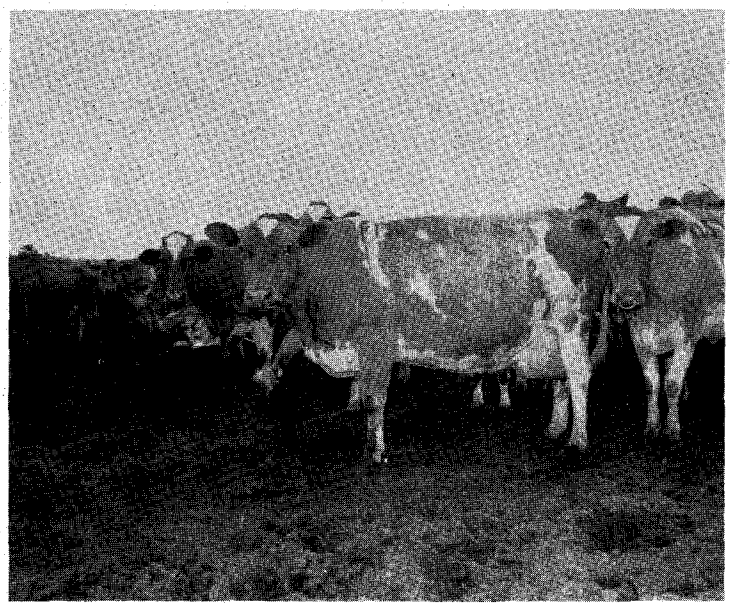

A typical scene of good quality dairy cows ready to enter milking barn.

MILK COWS AND HEIFERS: Number Shipped into Florida, by States, 1962-65 1/

State	Jan.	Feb.	Mar.	Apr.	May	June	July	Aug.	Sept.	Oct.	Nov.	Dec.
1962												
Wisc.	74	24	98	139	135	115	121	360	213	146	233	182
S.Car.	78	34	18	112	131	210	321	151	171	160	179	171
Ga.	98	195	324	156	178	306	369	599	418	416	421	110
Tenn.	372	500	691	598	557	747	858	934	885	436	863	844
Ala.	---	195	218	91	239	474	474	443	452	468	267	309
Miss.	378	242	241	394	281	700	1,234	728	748	502	773	480
Other	170	119	253	265	191	440	679	776	744	494	513	591
Total	1,170	1,309	1,843	1,755	1,712	2,992	4,056	3,991	3,631	2,622	3,249	2,687
1963												
Wisc.	133	89	156	73	150	161	303	307	150	188	126	289
S.Car.	140	207	21	98	167	164	209	279	208	128	154	127
Ga.	201	162	94	157	175	193	335	326	313	264	146	238
Tenn.	505	645	783	651	658	812	908	815	896	874	643	611
Ala.	231	119	63	85	152	235	96	448	389	266	162	195
Miss.	429	258	296	371	604	331	382	521	533	392	427	230
Other	337	727	778	902	603	566	502	753	651	531	795	725
Total	1,976	2,207	2,191	2,337	2,509	2,462	2,735	3,449	3,140	2,643	2,453	2,415
1964												
Wisc.	135	78	99	85	26	50	103	316	302	495	438	462
S.Car.	78	94	84	68	27	45	168	182	147	158	67	44
Ga.	126	166	155	247	330	195	285	490	420	368	402	415
Tenn.	644	299	274	447	208	669	731	801	667	629	598	548
Ala.	182	94	97	173	180	347	351	308	227	305	292	306
Miss.	294	177	326	271	446	271	505	540	440	539	360	420
Other	829	361	318	199	380	228	715	487	564	715	643	270
Total	2,288	1,269	1,353	1,490	1,597	1,805	2,858	3,124	2,767	3,209	2,800	2,465
1965												
Wisc.	443	266	179	207	120	442	774	783	779	965	873	673
S.Car.	74	72	24	117	79	117	156	137	109	198	133	136
Ga.	178	117	73	18	123	270	404	247	464	421	120	251
Tenn.	577	241	296	195	467	548	799	650	444	424	729	800
Ala.	295	287	207	149	207	308	319	430	382	277	241	244
Miss.	305	434	234	141	398	693	743	583	606	521	709	502
Other	586	321	295	182	361	720	1,543	820	600	811	676	688
Total	2,458	1,738	1,308	1,009	1,755	3,098	4,738	3,650	3,384	3,617	3,481	3,294

1/ Truck shipments into the area east and south of the Suwannee River.

COWS AND CALVES KEPT FOR MILK: Number on Farms, by Classes and Value, United States January 1, 1955-66

Year	Cows and Heifers 2 Yrs. and Older	Value per Head	Total Value	Heifers 1-2 Years Old	Heifer Calves
	1,000 head	Dollars	Million dols.	1,000 head	1,000 head
1955	23,462	146	3,148	5,786	6,094
1956	22,912	153	3,185	5,407	5,890
1957	22,325	166	3,291	5,267	5,699
1958	21,265	210	3,761	5,126	5,571
1959	20,132	221	4,451	5,050	5,526
1960	19,527	210	4,102	5,079	5,575
1961	19,361	208	4,020	5,063	5,550
1962	19,167	211	4,054	4,965	5,418
1963	18,679	205	3,837	4,823	5,149
1964	18,088	193	3,496	4,558	4,993
1965	17,592	187	3,282	4,564	4,745
1966	16,607	207	3,443	4,068	4,486

MILK PRODUCTION: Milk and Butterfat Production and Utilization, United States, 1955-65

Year	Total Production		Butterfat in Milk	Disposition of Milk			
				Used on Farms Where Produced		Milk Marketed by Farmers	
	Milk	Butterfat		Consumed as Fluid Milk	Other 1/	Wholesale	Retail
	Million pounds	Million pounds	Percent	Million pounds	Million pounds	Million pounds	Million pounds
1955	122,945	4,726	3.84	8,114	6,511	90,960	2,672
1956	124,860	4,773	3.82	7,694	5,933	95,521	2,448
1957	124,628	4,744	3.81	7,003	5,378	98,284	2,294
1958	123,220	4,658	3.78	6,393	4,754	99,626	2,167
1959	121,989	4,588	3.76	5,776	4,260	100,809	2,071
1960 2/	122,951	4,623	3.76	5,322	3,873	103,791	2,023
1961	125,442	4,709	3.75	4,864	3,571	108,145	1,952
1962	126,021	4,708	3.74	4,410	3,263	110,577	1,884
1963	125,029	4,642	3.71	4,023	3,004	111,105	1,797
1964	127,000	4,703	3.70	3,693	2,776	114,273	1,780
1965	125,061	4,636	3.71	3,355	2,579	113,564	1,750

1/ Used as farm churned butter and fed to calves.
2/ Includes Alaska and Hawaii, beginning 1960.

MILK COWS AND PRODUCTION: Number on Farms and Milk Production, by Months
United States, 1955-65 1/

MILK COWS

Year	Jan.	Feb.	Mar.	Apr.	May	June	July	Aug.	Sept.	Oct.	Nov.	Dec.
	Thou.	Thou.	Thou.	Thou.	Thou.	Thou.	Thou.	Thou.	Thou.	Thou.	Thou.	Thou.
1955	21,301	21,259	21,205	21,159	21,117	21,068	21,022	20,976	20,927	20,879	20,832	20,786
1956	20,740	20,693	20,646	20,604	20,563	20,519	20,481	20,440	20,399	20,351	20,303	20,269
1957	20,183	20,122	20,050	19,980	19,910	19,833	19,756	19,669	19,585	19,494	19,403	19,307
1958	19,213	19,120	19,019	18,915	18,823	18,737	18,657	18,576	18,493	18,409	18,324	18,251
1959	18,187	18,126	18,067	18,012	17,959	17,909	17,865	17,823	17,779	17,736	17,697	17,655
1960	17,634	17,616	17,598	17,579	17,563	17,546	17,529	17,516	17,505	17,492	17,477	17,466
1961	17,468	17,451	17,432	17,412	17,392	17,374	17,356	17,338	17,320	17,303	17,287	17,272
1962	17,242	17,213	17,179	17,145	17,112	17,077	17,038	16,997	16,960	16,920	16,882	16,841
1963	16,799	16,754	16,701	16,646	16,601	16,555	16,511	16,458	16,413	16,365	16,321	16,278
1964	16,241	16,206	16,175	16,140	16,105	16,072	16,043	16,011	15,984	15,947	15,914	15,889
1965	15,838	15,783	15,727	15,667	15,605	15,534	15,458	15,375	15,298	15,219	15,137	15,060

MILK PRODUCTION PER COW

	Lbs.	Lbs.	Lbs.	Lbs.	Lbs.	Lbs.	Lbs.	Lbs.	Lbs.	Lbs.	Lbs.	Lbs.
1955	431	417	492	524	611	589	540	497	452	439	412	437
1956	463	461	525	547	614	604	556	512	464	457	430	456
1957	481	464	539	564	646	620	575	528	478	476	449	479
1958	506	481	558	582	658	644	595	548	506	508	484	513
1959	535	508	588	611	681	656	603	559	524	521	496	531
1960	557	546	606	626	696	668	612	569	530	534	512	543
1961	565	538	628	640	709	692	635	590	556	561	538	570
1962	589	561	640	656	727	697	640	599	568	577	553	582
1963	600	566	653	673	742	716	660	617	583	587	565	598
1964	628	618	688	705	770	736	678	639	604	611	594	634
1965	658	622	709	722	782	756	702	653	615	621	602	635

MILK PRODUCTION

	Mil. lbs.	Mil. lbs.	Mil. lbs.	Mil. lbs.	Mil. lbs.	Mil. lbs.	Mil. lbs.	Mil. lbs.	Mil. lbs.	Mil. lbs.	Mil. lbs.	Mil. lbs.
1955	9,181	8,865	10,433	11,087	12,902	12,409	11,352	10,425	9,459	9,166	8,583	9,083
1956	9,603	9,539	10,839	11,270	12,626	12,393	11,387	10,465	9,465	9,300	8,730	9,243
1957	9,711	9,337	10,807	11,269	11,862	12,296	11,360	10,385	9,362	9,279	8,712	9,248
1958	9,722	9,201	10,613	11,009	12,386	12,067	11,101	10,180	9,357	9,352	8,869	9,363
1959	9,730	9,208	10,623	11,005	12,230	11,748	10,773	9,963	9,316	9,240	8,778	9,375
1960	9,822	9,618	10,664	11,004	12,224	11,721	10,728	9,971	9,278	9,341	8,948	9,484
1961	9,869	9,389	10,947	11,144	12,338	12,023	11,021	10,229	9,630	9,707	9,300	9,845
1962	10,154	9,652	11,003	11,244	12,441	11,911	10,909	10,189	9,627	9,763	9,332	9,796
1963	10,083	9,479	10,898	11,207	12,314	11,858	10,892	10,155	9,571	9,602	9,218	9,732
1964	10,201	10,018	11,136	11,375	12,404	11,837	10,877	10,234	9,655	9,745	9,446	10,072
1965	10,419	9,820	11,155	11,305	12,206	11,742	10,856	10,046	9,404	9,446	9,106	9,556

1/ Includes estimates for Alaska and Hawaii, beginning 1961.

MILK PRODUCTION: Number of Milk Cows on Farms, Utilization and Value, by States, 1965

State and Division	Average Milk Cows	Per Milk Cow		Butterfat in Milk	Total		Butter Churned	Cash Receipts
		Milk	Milkfat		Milk	Milkfat		
	Thou.	Pounds	Pounds	Pct.	Million	pounds	Thou. lbs.	1,000 dol.
Me.	82	9,220	360	3.90	756	29	170	39,475
N. H.	43	9,000	351	3.90	387	15	30	21,234
Vt.	234	8,660	333	3.85	2,026	78	25	95,945
Mass.	79	10,100	374	3.70	798	30	10	49,010
R. I.	10.4	9,900	361	3.65	103	4	-	6,003
Conn.	72	9,900	371	3.75	713	27	10	41,739
N. Y.	1,173	9,420	339	3.60	11,050	398	90	480,975
N. J.	107	10,050	367	3.65	1,075	39	15	55,319
Pa.	787	8,890	333	3.75	6,996	262	300	328,619
N. Atl.	2,587	9,240	341	3.69	23,904	882	650	1,118,319
Ohio	568	9,130	338	3.70	5,186	192	310	216,395
Ind.	363	8,830	336	3.80	3,205	122	150	131,095
Ill.	447	8,900	325	3.65	3.978	145	220	148,256
Mich.	604	9,390	343	3.65	5,672	207	120	226,722
Wis.	2,078	9,190	340	3.70	19,097	707	50	653,795
E. N. Cent.	4,060	9,147	338	3.70	37,138	1,373	850	1,376,263
Minn.	1,231	8,550	304	3.55	10,525	374	160	335,539
Iowa	734	7,770	280	3.60	5,703	205	420	183,160
Mo.	544	6,090	244	4.00	3,313	133	1,100	118,833
N. Dak.	227	6,790	244	3.60	1,541	55	400	38,201
S. Dak.	224	6,400	227	3.55	1,434	51	220	43,045
Nebr.	271	6,600	238	3.60	1,789	64	410	53,666
Kans.	268	6,680	244	3.65	1,790	65	510	67,088
W. N. Cent.	3,499	7,458	271	3.63	26,095	947	3,220	839,532
Del.	22	7,860	295	3.75	173	6	-	8,782
Md.	203	7,810	293	3.75	1,585	59	120	79,564
Va.	280	6,750	256	3.80	1,890	72	1,400	85,630
W. Va.	102	5,500	209	3.80	561	21	670	23,216
N. C.	232	6,710	255	3.80	1,557	59	2,300	78,160
S. C.	87	5,870	229	3.90	511	20	500	26,976
Ga.	170	5,800	223	3.85	986	38	1,100	55,571
Fla.	178	7,800	308	3.95	1,388	55	70	86,338
S. Atl.	1,274	6,790	259	3.81	8,651	330	6,160	444,237
Ky.	431	6,110	238	3.90	2,633	103	1,400	97,775
Tenn.	444	5,000	200	4.00	2,220	89	1,600	89,520
Ala.	194	4,770	186	3.90	925	36	1,500	46,776
Miss.	268	4,260	173	4.05	1,142	46	1,300	50,000
Ark.	162	5,050	197	3.90	818	32	750	34,913
La.	203	4,900	194	3.95	995	39	450	52,120
Okla.	189	6,940	253	3.65	1,312	48	400	56,404
Tex.	459	6,610	245	3.70	3,034	112	950	147,654
S. Cent.	2,350	5,566	215	3.86	13,079	505	8,350	575,162
Mont.	65	6,060	221	3.65	394	14	250	13,775
Idaho	178	8,320	308	3.70	1,481	55	120	49,314
Wyo.	25.5	6,860	247	3.60	175	6	70	6,185
Colo.	106	7,800	281	3.60	827	30	180	37,031
N. Mex.	40	7,300	263	3.60	292	11	50	14,951
Ariz.	51	10,370	368	3.55	529	19	10	27,498
Utah	85	8,660	312	3.60	736	26	50	29,146
Nev.	14.0	9,570	345	3.60	134	5	10	6,803
Wash.	214	9,290	358	3.85	1,988	77	230	84,502
Oreg.	129	7,570	310	4.10	977	40	180	43,103
Calif.	783	10,840	396	3.65	8,488	310	90	403,908
West	1,690	9,480	351	3.70	16,021	593	1,240	716,216
48 States	15,460	8,078	299	3.71	124,888	4,630	20,470	5,069,729

DAIRY PRODUCTS: Income and Value from Marketings of Milk and Cream, by States, 1965

State	Combined Marketings			Used for Milk, Cream and Butter on Farms Where Produced		Gross Farm Income	Farm Value of All Milk
	Milk Used	Average Returns per 100 Lbs. Milk	Average Returns per Lb. Milkfat	Milk Used	Value		
	Million pounds	Dollars	Dollars	Million pounds	1,000 dollars	1,000 dollars	1,000 dollars
Maine	724	5.45	1.40	24	1,308	40,783	41,202
New Hampshire	373	5.69	1.46	9	512	21,746	22,020
Vermont	1,979	4.85	1.26	24	1,164	97,109	98,261
Massachusetts	781	6.28	1.70	11	691	49,701	50,114
Rhode Island	101	5.94	1.63	1	59	6,062	6,118
Connecticut	694	6.01	1.60	10	601	42,340	42,851
New York	10,761	4.47	1.24	129	5,766	486,741	493,935
New Jersey	1,053	5.25	1.44	11	578	55,897	56,438
Pennsylvania	6,780	4.85	1.29	146	7,081	335,700	339,306
Ohio	4,980	4.35	1.18	120	5,220	221,615	225,591
Indiana	3,090	4.24	1.12	81	3,434	134,529	135,892
Illinois	3,839	3.86	1.06	89	3,435	151,691	153,551
Michigan	5,478	4.14	1.13	87	3,602	230,324	234,821
Wisconsin	18,373	3.56	.96	256	9,114	662,909	679,853
Minnesota	10,156	3.30	.93	179	5,907	341,446	347,325
Iowa	5,406	3.39	.94	169	5,729	188,889	193,332
Missouri	3,080	3.86	.96	180	6,948	125,781	127,882
North Dakota	1,438	2.66	.74	65	1,729	39,930	40,991
South Dakota	1,354	3.18	.90	53	1,685	44,730	45,601
Nebraska	1,653	3.25	.90	84	2,730	56,396	58,142
Kansas	1,661	4.04	1.11	81	3,272	70,360	72,316
Delaware	167	5.26	1.40	4	210	8,992	9,100
Maryland	1,541	5.16	1.38	28	1,445	81,009	81,786
Virginia	1,680	5.10	1.34	172	8,772	94,402	96,390
West Virginia	471	4.93	1.30	81	3,993	27,209	27,657
North Carolina	1,330	5.88	1.55	204	11,995	90,155	91,552
South Carolina	455	5.93	1.52	51	3,024	30,000	30,302
Georgia	905	6.14	1.59	73	4,482	60,053	60,540
Florida	1,368	6.31	1.60	14	883	87,221	87,583
Kentucky	2,379	4.11	1.05	219	9,001	106,776	108,216
Tennessee	2,027	4.42	1.10	165	7,293	96,813	98,124
Alabama	792	5.91	1.52	123	7,269	54,045	54,668
Mississippi	997	5.02	1.24	133	6,677	56,677	57,328
Arkansas	737	4.74	1.22	72	3,413	38,326	38,773
Louisiana	898	5.80	1.47	91	5,278	57,398	57,710
Oklahoma	1,226	4.60	1.26	60	2,760	59,164	60,352
Texas	2,862	5.16	1.39	143	7,379	155,033	156,554
Montana	335	4.11	1.13	48	1,973	15,748	16,193
Idaho	1,387	3.56	.96	50	1,780	51,094	52,724
Wyoming	154	4.02	1.12	16	643	6,828	7,035
Colorado	758	4.89	1.36	43	2,103	39,134	40,440
New Mexico	275	5.44	1.51	13	707	15,658	15,885
Arizona	514	5.35	1.51	9	482	27,980	28,302
Utah	696	4.19	1.16	29	1,215	30,361	30,838
Nevada	129	5.27	1.46	2	105	6,908	7,062
Washington	1,891	4.47	1.16	50	2,235	86,737	88,864
Oregon	903	4.77	1.16	42	2,003	45,106	46,603
California	8,329	4.85	1.33	59	2,862	406,770	411,668
48 States	118,960	4.26	1.15	3,803	170,547	5,240,276	5,327,791

DAIRY PRODUCTS: Cash Receipts from Farm Marketings, by States, 1960-65

State	1960	1961	1962	1963	1964	1965
	Thou. dol.	Thou. dol.	Thou. dol.	Thou. dol.	Thou. dol.	Thou. dol.
Maine	36,490	37,594	39,690	40,192	40,697	39,475
New Hampshire	21,098	21,115	21,863	21,008	20,456	21,234
Vermont	93,966	92,920	91,467	93,299	94,992	95,945
Massachusetts	45,913	45,576	49,874	50,552	49,917	49,010
Rhode Island	7,653	7,230	6,817	6,699	6,422	6,003
Connecticut	44,361	43,056	41,511	41,518	41.622	41,739
New York	447,046	452,854	446,876	453,409	467,562	480,975
New Jersey	65,740	62,780	60,993	59,034	57,401	55,319
Pennsylvania	308,678	313,202	314,476	318,867	325,394	328,619
Delaware	8,610	8,352	8,153	8,187	8,601	8,782
Maryland	71,947	73,324	72,618	72,400	76,494	79,564
Michigan	200,561	208,870	213,665	216,544	225,891	226,722
Wisconsin	585,709	603,299	603,571	604,176	640,354	653,795
Minnesota	299,289	326,251	317,623	310,955	339,437	335,539
Ohio	208,740	220,552	214,999	212,799	216,675	216,395
Indiana	119,095	127,279	123,108	126,171	132,486	131,095
Illinois	149,300	157,115	148,947	146,664	148,447	148,256
Iowa	169,978	184,001	178,207	181,032	190,721	183,160
Missouri	124,822	129,240	119,537	118,439	120,239	118,833
North Dakota	38,693	41,510	40,741	39,347	41,026	38,201
South Dakota	35,241	40,551	37,513	37,966	41,130	43,045
Nebraska	52,654	54,129	49,862	50,306	54,440	53,666
Kansas	63,782	67,462	63,554	62,550	66,613	67,088
Virginia	82,600	83,338	82,259	79,677	82,091	85,630
West Virginia	24,036	23,931	22,150	22,140	22,891	23,216
North Carolina	66,332	68,342	70,041	72,229	75,597	78,160
Kentucky	85,255	89,767	88,851	92,014	94,078	97,775
Tennessee	79,296	84,213	84,089	84,445	86,537	89,520
South Carolina	25,130	25,801	26,426	26,200	26,431	26,976
Georgia	51,120	53,153	53,208	52,645	52,632	55,571
Florida	87,226	85,795	86,075	88,026	87,097	86,338
Alabama	39,291	40,838	41,377	42,868	44,566	46,776
Mississippi	47,615	50,320	49,770	47,573	48,780	50,000
Arkansas	32,928	34,231	32,692	32,379	33,080	34,913
Louisiana	39,362	43,086	45,151	46,532	48,384	52,120
Oklahoma	53,311	57,752	54,938	52,988	55,039	56,404
Texas	140,172	144,885	140,492	142,937	146,727	147,654
Montana	13,879	14,142	13,956	13,760	13,644	13,775
Idaho	52,741	55,116	51,630	50,711	49,115	49,314
Wyoming	5,853	5,876	5,948	6,081	6,140	6,185
Colorado	33,250	33,155	34,735	35,834	36,333	37,031
New Mexico	11,883	11,532	12,211	13,252	14,147	14,951
Arizona	22,460	23,312	24,644	25,632	26,817	27,498
Utah	28,843	30,245	29,176	29,834	28,770	29,146
Nevada	5,417	5,185	5,483	5,910	6,496	6,803
Washington	82,060	87,542	85,092	80,949	83,605	84,502
Oregon	48,501	46,286	45,151	42,802	42,291	43,103
California	382,200	389,379	389,908	387,127	403,115	403,908
48 States	4,740,127	4,905,484	4,841,118	4,846,659	5,021,420	5,069,729

MILK, WHOLESALE, ALL: Average Price per 100 Pounds Received by Farmers
United States, 1955-65

Year	Jan.	Feb.	Mar.	Apr.	May	June	July	Aug.	Sept.	Oct.	Nov.	Dec.	Weighted Average
	Dols.	Dols.	Dols.	Dols.	Dols.	Dols.	Dols.	Dols.	Dols.	Dols.	Dols.	Dols.	Dols.
1955	4.20	4.10	3.93	3.75	3.60	3.60	3.78	3.99	4.23	4.44	4.49	4.39	4.01
1956	4.24	4.13	3.97	3.84	3.84	3.80	3.97	4.13	4.37	4.55	4.65	4.52	4.14
1957	4.43	4.31	4.14	3.98	3.83	3.79	3.96	4.17	4.45	4.61	4.67	4.52	4.21
1958	4.40	4.32	4.15	3.88	3.73	3.67	3.88	4.07	4.33	4.46	4.48	4.43	4.13
1959	4.33	4.24	4.08	3.91	3.77	3.74	3.94	4.12	4.39	4.60	4.63	4.51	4.16
1960	4.37	4.29	4.19	3.96	3.82	3.80	3.96	4.14	4.42	4.55	4.65	4.58	4.21
1961	4.45	4.32	4.19	4.04	3.94	3.87	4.02	4.17	4.38	4.48	4.54	4.46	4.22
1962	4.40	4.31	4.19	3.89	3.75	3.72	3.86	4.03	4.21	4.34	4.40	4.31	4.10
1963	4.26	4.20	4.07	3.88	3.80	3.73	3.91	4.08	4.27	4.41	4.47	4.42	4.11
1964	4.33	4.24	4.10	3.96	3.82	3.79	3.94	4.09	4.33	4.50	4.52	4.45	4.16
1965	4.36	4.28	4.18	4.03	3.90	3.87	4.03	4.20	4.43	4.56	4.64	4.62	4.24

MILK, WHOLESALE, ELIGIBLE FOR FLUID MARKET: Average Price per 100 Pounds
Received by Farmers, United States, 1955-65

Year	Jan.	Feb.	Mar.	Apr.	May	June	July	Aug.	Sept.	Oct.	Nov.	Dec.	Weighted Average
	Dols.	Dols.	Dols.	Dols.	Dols.	Dols.	Dols.	Dols.	Dols.	Dols.	Dols.	Dols.	Dols.
1955	4.68	4.59	4.39	4.18	3.99	4.03	4.31	4.56	4.75	4.94	5.00	4.89	4.50
1956	4.72	4.61	4.42	4.26	4.29	4.26	4.49	4.67	4.88	5.07	5.18	5.03	4.64
1957	4.97	4.85	4.66	4.47	4.27	4.24	4.51	4.76	5.02	5.16	5.22	5.05	4.75
1958	4.94	4.88	4.68	4.39	4.19	4.11	4.40	4.62	4.86	4.96	5.00	4.96	4.66
1959	4.87	4.77	4.59	4.38	4.21	4.19	4.47	4.66	4.92	5.10	5.12	5.01	4.67
1960	4.87	4.80	4.69	4.42	4.24	4.25	4.46	4.65	4.89	4.99	5.10	5.04	4.69
1961	4.91	4.81	4.63	4.42	4.31	4.23	4.44	4.60	4.81	4.88	4.97	4.87	4.65
1962	4.82	4.74	4.64	4.30	4.14	4.12	4.32	4.51	4.66	4.78	4.83	4.73	4.54
1963	4.67	4.63	4.49	4.26	4.16	4.10	4.34	4.53	4.71	4.85	4.90	4.83	4.53
1964	4.78	4.68	4.52	4.34	4.19	4.17	4.37	4.53	4.76	4.93	4.94	4.87	4.58
1965	4.78	4.72	4.59	4.41	4.25	4.24	4.46	4.62	4.85	4.97	5.05	5.02	4.65

MILK, WHOLESALE, ELIGIBLE FOR FLUID MARKET: Average Price per 100 Pounds Received by Farmers, by States, by Months, 1965

State	Jan.	Feb.	Mar.	Apr.	May	June	July	Aug.	Sept.	Oct.	Nov.	Dec.
	Dol.	Dol.	Dol.	Dol.	Dol.	Dol.	Dol.	Dol.	Dol.	Dol.	Dol.	Dol.
Maine	5.45	5.40	5.15	4.75	4.60	4.60	5.05	5.30	5.55	5.90	5.95	5.85
N. H.	5.65	5.55	5.35	5.00	4.85	4.75	5.30	5.55	5.75	6.05	6.10	5.95
Vt.	4.95	4.95	4.70	4.30	4.15	4.15	4.60	4.85	5.10	5.35	5.45	5.35
Mass.	5.75	5.70	5.50	5.15	4.95	4.90	5.40	5.65	5.90	6.10	6.20	6.10
R. I.	5.70	5.70	5.45	5.10	4.85	4.85	5.35	5.60	5.80	6.10	6.20	6.15
Conn.	5.80	5.70	5.50	5.00	4.75	4.80	5.60	5.70	6.10	6.25	6.35	6.20
N. Y.	4.51	4.41	4.26	4.01	3.81	3.86	4.31	4.61	4.76	4.96	5.06	4.85
N. J.	5.21	4.99	4.91	4.55	4.26	4.47	4.88	5.15	5.34	5.48	5.58	5.48
Pa.	5.00	4.91	4.79	4.57	4.36	4.36	4.67	4.80	5.07	5.15	5.27	5.17
Ohio	4.76	4.69	4.54	4.25	4.04	4.00	4.09	4.40	4.72	4.86	5.04	5.03
Ind.	4.55	4.50	4.45	4.15	3.95	3.85	3.95	4.30	4.80	4.95	5.10	5.05
Ill.	4.15	4.15	4.00	4.00	3.80	3.75	3.80	4.00	4.20	4.35	4.45	4.50
Mich.	4.30	4.35	4.35	4.30	4.15	4.10	4.15	4.20	4.35	4.45	4.60	4.60
Wis.	3.75	3.70	3.59	3.63	3.62	3.55	3.63	3.76	3.93	4.00	4.05	4.01
Minn.	3.65	3.65	3.60	3.55	3.55	3.50	3.60	3.70	3.95	4.00	4.05	4.05
Iowa	4.25	4.20	4.05	4.00	3.85	3.80	3.95	4.10	4.30	4.35	4.45	4.45
Mo.	4.60	4.55	4.35	4.00	3.85	3.85	4.00	4.30	4.60	4.80	4.85	4.85
N. Dak.	3.80	3.75	3.70	3.70	3.65	3.60	3.65	3.70	3.85	3.90	3.90	3.90
S. Dak.	4.35	4.30	4.35	4.20	4.10	4.00	4.05	4.10	4.45	4.60	4.60	4.65
Nebr.	4.50	4.50	4.45	4.10	3.90	3.85	4.30	4.25	4.85	4.95	5.00	4.70
Kans.	4.65	4.60	4.50	4.20	4.00	4.00	4.05	4.25	4.50	4.55	4.65	4.75
Del.	5.45	5.45	5.35	4.90	4.70	4.75	5.30	5.25	5.45	5.55	5.70	5.65
Md.	5.30	5.25	5.05	4.80	4.55	4.70	5.00	4.95	5.20	5.40	5.50	5.50
Va.	5.65	5.70	5.55	5.35	5.10	5.25	5.40	5.30	5.60	5.70	5.85	5.80
W. Va.	5.20	5.15	5.00	4.60	4.45	4.50	4.65	4.90	5.15	5.25	5.30	5.30
N. C.	6.01	6.04	6.04	5.83	5.70	5.58	5.73	5.72	6.05	6.13	6.20	6.07
S. C.	6.05	6.05	6.05	5.85	5.75	5.65	5.70	6.00	6.25	6.15	6.10	6.05
Ga.	6.15	6.25	6.15	5.90	5.70	5.55	5.80	5.85	6.15	6.30	6.15	6.10
Fla.	6.40	6.40	6.35	6.25	6.00	6.00	6.00	6.00	6.05	6.05	6.15	6.20
Ky.	4.90	4.75	4.65	4.20	4.00	4.00	4.15	4.50	5.10	5.25	5.35	5.30
Tenn.	5.25	5.20	5.05	4.80	4.65	4.65	4.80	4.90	5.25	5.35	5.45	5.40
Ala.	6.00	5.95	5.85	5.70	5.65	5.65	5.70	5.70	5.85	6.00	6.10	6.00
Miss.	5.40	5.45	5.40	5.00	5.05	5.05	5.05	5.10	5.35	5.50	5.70	5.75
Ark.	5.65	5.50	5.20	4.85	4.85	4.85	4.90	5.10	5.30	5.55	5.65	5.70
La.	5.75	5.95	5.85	5.50	5.65	5.65	5.70	5.55	5.85	5.95	5.95	5.80
Okla.	5.10	5.10	4.85	4.45	4.30	4.40	4.65	4.70	4.90	5.10	5.10	5.10
Tex.	5.35	5.30	4.80	4.60	4.50	4.55	4.90	5.10	5.30	5.45	5.50	5.55
Mont.	4.95	4.90	4.85	4.75	4.60	4.55	4.65	4.70	4.90	5.00	5.15	5.10
Idaho	4.45	4.30	4.25	4.25	4.15	3.95	4.05	4.10	4.35	4.40	4.55	4.65
Wyo.	4.75	4.65	4.65	4.55	4.40	4.40	4.30	4.45	4.70	4.75	4.80	5.00
Colo.	5.05	5.00	4.95	4.80	4.70	4.65	4.70	4.80	5.05	5.15	5.25	5.35
N. Mex.	5.40	5.35	5.00	4.85	4.70	4.55	4.70	4.80	5.10	5.25	5.35	5.45
Ariz.	5.40	5.30	5.00	4.80	4.75	4.70	4.85	5.00	5.30	5.35	5.30	5.50
Utah	4.55	4.40	4.40	4.30	4.15	4.05	4.05	4.15	4.50	4.55	4.75	4.90
Nev.	5.45	5.35	5.20	5.05	4.95	4.80	4.95	5.10	5.30	5.40	5.50	5.55
Wash.	4.55	4.45	4.40	4.30	4.10	4.10	4.15	4.25	4.50	4.55	4.55	4.65
Oreg.	5.30	5.15	5.05	4.95	4.70	4.70	4.75	4.90	5.15	5.30	5.30	5.20
Calif.	4.84	4.75	4.66	4.64	4.53	4.47	4.48	4.52	4.63	4.73	4.78	4.94
Alaska	9.30	9.40	9.45	9.65	9.45	9.40	9.75	9.50	9.95	10.25	9.55	10.75
Hawaii	8.74	8.64	8.43	8.44	8.10	8.14	8.20	8.09	8.49	8.71	8.82	8.61
U. S.	4.78	4.72	4.59	4.41	4.25	4.24	4.46	4.62	4.85	4.97	5.05	5.02

MILK, WHOLESALE, ELIGIBLE FOR FLUID MARKET: Average Fat Test of Milk Sold by Farmers by States, by Months, 1965 1/

State	Jan.	Feb.	Mar.	Apr.	May	June	July	Aug.	Sept.	Oct.	Nov.	Dec.
	Pct.	Pct.	Pct.	Pct.	Pct.	Pct.	Pct.	Pct.	Pct.	Pct.	Pct.	Pct.
Maine	3.95	3.91	3.91	3.85	3.89	3.82	3.77	3.80	3.88	3.99	4.01	3.97
N. H.	3.94	3.93	3.91	3.88	3.94	3.86	3.83	3.86	3.91	3.99	3.96	3.94
Vt.	3.90	3.88	3.86	3.81	3.92	3.85	3.82	3.85	3.90	3.96	3.96	3.92
Mass.	3.78	3.78	3.77	3.74	3.75	3.69	3.64	3.65	3.70	3.78	3.79	3.78
R. I.	3.73	3.72	3.72	3.70	3.62	3.60	3.58	3.61	3.66	3.78	3.80	3.80
Conn.	3.82	3.80	3.80	3.77	3.75	3.68	3.65	3.65	3.67	3.81	3.84	3.83
N. Y.	3.62	3.61	3.59	3.59	3.62	3.56	3.54	3.56	3.60	3.68	3.68	3.66
N. J.	3.72	3.69	3.68	3.66	3.61	3.58	3.54	3.54	3.59	3.69	3.75	3.75
Pa.	3.79	3.79	3.79	3.77	3.71	3.64	3.60	3.60	3.66	3.73	3.82	3.80
Ohio	3.84	3.83	3.80	3.75	3.63	3.54	3.51	3.52	3.60	3.70	3.77	3.83
Ind.	3.94	3.92	3.87	3.81	3.62	3.53	3.52	3.55	3.65	3.76	3.83	3.92
Ill.	3.72	3.71	3.68	3.65	3.60	3.52	3.48	3.52	3.65	3.75	3.74	3.73
Mich.	3.71	3.71	3.71	3.69	3.61	3.48	3.42	3.44	3.53	3.63	3.69	3.71
Wis.	3.70	3.69	3.68	3.69	3.67	3.60	3.57	3.60	3.69	3.75	3.75	3.72
Minn.	3.69	3.68	3.66	3.64	3.61	3.55	3.55	3.53	3.70	3.75	3.75	3.75
Iowa	3.79	3.77	3.74	3.68	3.56	3.47	3.47	3.48	3.64	3.67	3.68	3.75
Mo.	3.97	3.94	3.94	3.78	3.68	3.68	3.69	3.69	3.81	3.90	3.89	3.96
N. Dak.	3.60	3.56	3.54	3.51	3.47	3.42	3.41	3.43	3.52	3.61	3.65	3.68
S. Dak.	3.67	3.63	3.60	3.56	3.47	3.40	3.35	3.35	3.47	3.58	3.62	3.67
Nebr.	3.80	3.78	3.76	3.65	3.48	3.43	3.43	3.40	3.54	3.63	3.63	3.71
Kans.	3.79	3.75	3.72	3.59	3.44	3.43	3.41	3.40	3.53	3.61	3.68	3.75
Del.	3.84	3.83	3.82	3.78	3.70	3.62	3.59	3.59	3.63	3.75	3.83	3.84
Md.	3.89	3.88	3.85	3.80	3.67	3.61	3.58	3.55	3.62	3.78	3.86	3.90
Va.	3.87	3.87	3.82	3.74	3.61	3.58	3.57	3.54	3.60	3.74	3.81	3.87
W. Va.	3.85	3.84	3.82	3.77	3.67	3.64	3.60	3.60	3.63	3.79	3.83	3.86
N. C.	3.89	3.90	3.88	3.78	3.65	3.63	3.60	3.57	3.61	3.76	3.88	3.90
S. C.	4.05	4.06	4.02	3.87	3.76	3.75	3.75	3.74	3.76	3.94	4.06	4.08
Ga.	3.94	3.95	3.91	3.78	3.71	3.71	3.69	3.71	3.74	3.89	3.95	3.97
Fla.	4.00	3.97	3.92	3.84	3.85	3.88	3.90	3.94	3.95	4.01	4.03	4.05
Ky.	3.90	3.88	3.85	3.74	3.63	3.61	3.61	3.62	3.70	3.82	3.85	3.92
Tenn.	4.04	4.03	4.00	3.86	3.75	3.77	3.76	3.75	3.81	3.97	4.00	4.05
Ala.	4.05	4.00	3.94	3.88	3.83	3.79	3.76	3.78	3.82	3.88	3.98	4.05
Miss.	4.12	4.12	4.07	3.90	3.85	3.83	3.83	3.85	3.91	4.08	4.12	4.15
Ark.	3.90	3.86	3.82	3.65	3.65	3.67	3.66	3.65	3.72	3.87	3.91	3.94
La.	4.03	4.04	3.97	3.82	3.85	3.85	3.84	3.85	3.89	4.03	4.05	4.08
Okla.	3.76	3.75	3.70	3.56	3.49	3.53	3.48	3.50	3.59	3.75	3.75	3.77
Tex.	3.80	3.82	3.75	3.69	3.63	3.58	3.54	3.57	3.65	3.82	3.78	3.82
Mont.	3.87	3.77	3.71	3.62	3.53	3.51	3.49	3.55	3.65	3.75	3.84	3.83
Idaho	3.96	3.87	3.78	3.75	3.71	3.60	3.59	3.63	3.75	3.85	3.93	4.03
Wyo.	3.69	3.66	3.60	3.51	3.46	3.42	3.40	3.42	3.55	3.64	3.68	3.74
Colo.	3.75	3.73	3.70	3.56	3.47	3.46	3.42	3.48	3.62	3.68	3.70	3.77
N. Mex.	3.77	3.74	3.70	3.59	3.51	3.46	3.45	3.50	3.56	3.65	3.71	3.79
Ariz.	3.74	3.68	3.59	3.54	3.43	3.41	3.42	3.41	3.48	3.61	3.67	3.82
Utah	3.76	3.67	3.62	3.55	3.47	3.42	3.41	3.47	3.61	3.66	3.73	3.83
Nev.	3.77	3.73	3.65	3.57	3.50	3.47	3.44	3.46	3.56	3.63	3.74	3.81
Wash.	4.03	3.93	3.87	3.79	3.72	3.72	3.76	3.80	3.87	3.93	3.99	4.05
Oreg.	4.18	4.07	4.00	3.96	3.90	3.92	3.90	3.91	4.05	4.15	4.18	4.22
Calif.	3.83	3.75	3.64	3.65	3.51	3.50	3.49	3.51	3.58	3.64	3.73	3.87
Alaska	3.76	3.66	3.68	3.50	3.41	3.36	3.48	3.48	3.70	3.85	3.88	3.72
Hawaii	3.50	3.45	3.37	3.38	3.30	3.32	3.40	3.45	3.51	3.47	3.47	3.47
U. S.	3.80	3.78	3.75	3.70	3.65	3.59	3.57	3.59	3.66	3.75	3.79	3.82

1/ Includes surplus fluid market grade milk diverted for manufacturing.

MILK, WHOLESALE, ALL: Average Price per 100 Pounds Received by Farmers, by States, by Months, 1965

State	Jan.	Feb.	Mar.	Apr.	May	June	July	Aug.	Sept.	Oct.	Nov.	Dec.
	Dol.	Dol.	Dol.	Dol.	Dol.	Dol.	Dol.	Dol.	Dol.	Dol.	Dol.	Dol.
Maine	5.45	5.40	5.15	4.75	4.60	4.60	5.05	5.30	5.55	5.90	5.95	5.85
N. H.	5.65	5.55	5.35	5.00	4.85	4.75	5.30	5.50	5.75	6.05	6.10	5.95
Vt.	4.95	4.95	4.70	4.30	4.15	4.15	4.60	4.85	5.10	5.35	5.45	5.35
Mass.	5.75	5.70	5.50	5.15	4.95	4.90	5.40	5.65	5.90	6.10	6.20	6.10
R. I.	5.70	5.70	5.45	5.10	4.85	4.85	5.35	5.60	5.80	6.10	6.20	6.15
Conn.	5.80	5.70	5.50	5.00	4.75	4.80	5.60	5.70	6.10	6.25	6.35	6.20
N. Y.	4.50	4.40	4.25	4.00	3.80	3.85	4.30	4.60	4.75	4.95	5.05	4.85
N. J.	5.21	4.99	4.91	4.55	4.26	4.47	4.88	5.15	5.34	5.48	5.58	5.48
Pa.	4.96	4.87	4.75	4.53	4.31	4.31	4.62	4.75	5.01	5.11	5.23	5.14
Ohio	4.57	4.50	4.36	4.09	3.88	3.83	3.91	4.18	4.48	4.63	4.83	4.85
Ind.	4.30	4.25	4.20	3.95	3.70	3.70	3.75	4.05	4.45	4.60	4.75	4.75
Ill.	3.95	3.90	3.80	3.75	3.60	3.50	3.55	3.70	3.90	4.05	4.15	4.25
Mich.	4.20	4.25	4.20	4.15	4.00	3.95	3.95	4.05	4.15	4.30	4.45	4.50
Wis.	3.56	3.50	3.43	3.44	3.43	3.37	3.41	3.51	3.68	3.78	3.84	3.86
Minn.	3.28	3.26	3.26	3.25	3.25	3.23	3.26	3.36	3.51	3.59	3.57	3.58
Iowa	3.60	3.55	3.50	3.45	3.40	3.35	3.35	3.50	3.60	3.70	3.80	3.80
Mo.	4.15	4.05	4.00	3.65	3.50	3.50	3.55	3.75	4.00	4.25	4.35	4.45
N. Dak.	3.45	3.35	3.30	3.30	3.20	3.15	3.20	3.25	3.45	3.55	3.55	3.55
S. Dak.	3.45	3.35	3.35	3.35	3.25	3.20	3.25	3.35	3.45	3.60	3.70	3.75
Nebr.	3.90	3.90	3.80	3.55	3.35	3.30	3.50	3.55	3.95	4.05	4.10	4.00
Kans.	4.35	4.25	4.20	3.95	3.75	3.70	3.75	3.95	4.15	4.25	4.35	4.40
Del.	5.35	5.35	5.25	4.80	4.60	4.65	5.15	5.15	5.35	5.45	5.60	5.55
Md.	5.30	5.25	5.05	4.75	4.50	4.65	4.95	4.90	5.20	5.40	5.50	5.50
Va.	5.35	5.40	5.20	4.95	4.60	4.65	4.75	4.75	5.05	5.25	5.45	5.50
W. Va.	5.10	5.05	4.85	4.45	4.25	4.25	4.40	4.65	4.90	5.05	5.15	5.20
N. C.	5.93	5.96	5.95	5.72	5.55	5.42	5.55	5.55	5.90	6.01	6.11	5.99
S. C.	6.00	6.00	5.95	5.70	5.60	5.50	5.50	5.80	6.10	6.05	6.00	6.00
Ga.	6.15	6.20	6.10	5.85	5.65	5.50	5.75	5.80	6.10	6.25	6.15	6.10
Fla.	6.40	6.40	6.35	6.25	6.00	6.00	6.00	6.00	6.05	6.05	6.15	6.20
Ky.	4.35	4.25	4.05	3.70	3.50	3.50	3.55	3.75	4.20	4.40	4.60	4.75
Tenn.	4.75	4.65	4.50	4.15	4.00	3.95	4.00	4.10	4.45	4.70	4.90	4.95
Ala.	5.95	5.85	5.75	5.55	5.50	5.45	5.50	5.55	5.75	5.90	6.05	5.95
Miss.	5.15	5.20	5.10	4.65	4.55	4.55	4.60	4.65	4.95	5.20	5.45	5.50
Ark.	5.05	4.85	4.60	4.20	4.10	4.15	4.20	4.35	4.60	4.95	5.10	5.25
La.	5.75	5.95	5.85	5.50	5.65	5.65	5.70	5.55	5.85	5.95	5.95	5.80
Okla.	4.95	4.95	4.70	4.30	4.15	4.25	4.45	4.50	4.70	4.95	5.00	5.00
Tex.	5.35	5.30	4.80	4.60	4.50	4.55	4.90	5.10	5.30	5.45	5.50	5.55
Mont.	4.70	4.65	4.60	4.45	4.25	4.20	4.35	4.40	4.80	4.80	4.95	4.90
Idaho	3.60	3.50	3.45	3.45	3.35	3.25	3.25	3.35	3.50	3.65	3.75	3.85
Wyo.	4.30	4.20	4.15	4.05	3.95	3.90	3.85	4.00	4.20	4.30	4.35	4.50
Colo.	5.00	5.00	4.95	4.80	4.65	4.65	4.65	4.75	5.00	5.10	5.20	5.30
N. Mex.	5.40	5.35	5.00	4.85	4.70	4.55	4.70	4.80	5.10	5.25	5.35	5.45
Ariz.	5.40	5.30	5.00	4.80	4.75	4.70	4.85	5.00	5.30	5.35	5.30	5.50
Utah	4.25	4.10	4.10	4.00	3.90	3.80	3.80	3.90	4.20	4.25	4.40	4.55
Nev.	5.45	5.35	5.20	5.05	4.95	4.80	4.95	5.10	5.30	5.40	5.50	5.55
Wash.	4.50	4.40	4.35	4.25	4.05	4.05	4.10	4.25	4.50	4.55	4.55	4.65
Oreg.	5.00	4.80	4.60	4.50	4.25	4.25	4.30	4.45	4.75	4.90	5.00	4.95
Calif.	4.75	4.62	4.49	4.46	4.35	4.30	4.30	4.36	4.48	4.59	4.66	4.82
Alaska	9.30	9.40	9.45	9.65	9.45	9.40	9.75	9.50	9.95	10.25	9.55	10.75
Hawaii	8.74	8.64	8.43	8.44	8.10	8.14	8.20	8.09	8.49	8.71	8.82	8.61
U. S.	4.36	4.28	4.18	4.03	3.90	3.87	4.03	4.20	4.43	4.56	4.64	4.62

MILK, WHOLESALE, ALL: Average Fat Test of Milk Sold by Farmers, by States, by Months, 1965

State	Jan.	Feb.	Mar.	Apr.	May	June	July	Aug.	Sept.	Oct.	Nov.	Dec.
	Pct.	Pct.	Pct.	Pct.	Pct.	Pct.	Pct.	Pct.	Pct.	Pct.	Pct.	Pct.
Maine	3.95	3.91	3.91	3.85	3.89	3.82	3.77	3.80	3.88	3.99	4.01	3.97
N. H.	3.94	3.93	3.91	3.88	3.94	3.86	3.83	3.86	3.91	3.99	3.96	3.94
Vt.	3.90	3.88	3.86	3.81	3.92	3.85	3.82	3.85	3.90	3.96	3.96	3.92
Mass.	3.78	3.78	3.77	3.74	3.75	3.69	3.64	3.65	3.70	3.78	3.79	3.78
R. I.	3.73	3.72	3.72	3.70	3.62	3.60	3.58	3.61	3.66	3.78	3.80	3.80
Conn.	3.82	3.80	3.80	3.77	3.75	3.68	3.65	3.65	3.67	3.81	3.84	3.83
N. Y.	3.62	3.61	3.59	3.59	3.62	3.56	3.54	3.56	3.60	3.68	3.68	3.66
N. J.	3.72	3.69	3.68	3.66	3.61	3.58	3.54	3.54	3.59	3.69	3.75	3.75
Pa.	3.79	3.79	3.79	3.77	3.71	3.63	3.60	3.60	3.66	3.73	3.81	3.80
Ohio	3.87	3.86	3.82	3.77	3.66	3.58	3.55	3.57	3.64	3.74	3.81	3.86
Ind.	3.99	3.97	3.91	3.84	3.66	3.57	3.56	3.59	3.71	3.83	3.90	3.98
Ill.	3.76	3.73	3.70	3.67	3.61	3.52	3.51	3.55	3.65	3.74	3.76	3.77
Mich.	3.73	3.72	3.72	3.70	3.62	3.51	3.46	3.48	3.57	3.66	3.72	3.73
Wis.	3.69	3.66	3.65	3.65	3.65	3.60	3.60	3.62	3.73	3.80	3.79	3.74
Minn.	3.56	3.52	3.52	3.52	3.51	3.46	3.49	3.52	3.66	3.73	3.65	3.63
Iowa	3.76	3.75	3.72	3.64	3.56	3.45	3.45	3.52	3.66	3.71	3.73	3.71
Mo.	4.09	4.04	4.02	3.86	3.79	3.83	3.84	3.86	4.01	4.12	4.09	4.10
N. Dak.	3.66	3.62	3.59	3.55	3.51	3.46	3.48	3.49	3.59	3.66	3.70	3.70
S. Dak.	3.65	3.61	3.58	3.54	3.46	3.38	3.39	3.41	3.51	3.63	3.67	3.69
Nebr.	3.80	3.79	3.75	3.63	3.44	3.40	3.40	3.40	3.54	3.64	3.63	3.70
Kans.	3.83	3.79	3.76	3.63	3.50	3.50	3.49	3.48	3.60	3.68	3.74	3.80
Del.	3.85	3.83	3.82	3.77	3.69	3.62	3.59	3.60	3.64	3.76	3.83	3.85
Md.	3.89	3.88	3.85	3.80	3.67	3.61	3.58	3.56	3.62	3.78	3.86	3.90
Va.	3.92	3.91	3.84	3.77	3.66	3.68	3.66	3.64	3.72	3.86	3.91	3.94
W. Va.	3.89	3.87	3.84	3.79	3.71	3.70	3.67	3.68	3.71	3.87	3.90	3.91
N. C.	3.92	3.92	3.89	3.80	3.68	3.66	3.64	3.62	3.66	3.81	3.91	3.93
S. C.	4.06	4.07	4.03	3.88	3.77	3.77	3.77	3.77	3.79	3.97	4.08	4.10
Ga.	3.94	3.95	3.91	3.79	3.72	3.72	3.70	3.72	3.75	3.90	3.96	3.97
Fla.	4.00	3.97	3.92	3.84	3.85	3.88	3.90	3.94	3.95	4.01	4.03	4.05
Ky.	4.09	4.04	3.98	3.82	3.77	3.79	3.82	3.85	4.00	4.15	4.13	4.10
Tenn.	4.12	4.09	4.03	3.90	3.85	3.88	3.90	3.91	4.00	4.19	4.18	4.18
Ala.	4.06	4.01	3.95	3.89	3.84	3.81	3.78	3.80	3.84	3.91	4.00	4.07
Miss.	4.15	4.14	4.08	3.92	3.87	3.86	3.87	3.91	3.98	4.16	4.20	4.20
Ark.	4.02	3.94	3.90	3.71	3.75	3.78	3.77	3.79	3.88	4.05	4.07	4.05
La.	4.03	4.04	3.97	3.82	3.85	3.85	3.84	3.85	3.89	4.03	4.05	4.08
Okla.	3.79	3.78	3.73	3.59	3.52	3.56	3.51	3.54	3.63	3.79	3.78	3.80
Tex.	3.80	3.82	3.75	3.69	3.63	3.58	3.54	3.57	3.65	3.82	3.78	3.83
Mont.	3.89	3.78	3.72	3.62	3.53	3.52	3.51	3.57	3.66	3.78	3.86	3.85
Idaho	3.94	3.85	3.75	3.68	3.59	3.50	3.48	3.54	3.66	3.78	3.88	3.97
Wyo.	3.71	3.66	3.60	3.52	3.45	3.42	3.43	3.45	3.57	3.67	3.72	3.76
Colo.	3.75	3.73	3.70	3.56	3.47	3.46	3.42	3.48	3.62	3.68	3.70	3.77
N. Mex.	3.77	3.74	3.70	3.59	3.51	3.46	3.45	3.50	3.56	3.65	3.71	3.79
Ariz.	3.74	3.68	3.59	3.54	3.43	3.41	3.42	3.41	3.48	3.61	3.67	3.82
Utah	3.76	3.67	3.62	3.54	3.47	3.42	3.41	3.46	3.61	3.66	3.72	3.81
Nev.	3.77	3.73	3.65	3.57	3.50	3.47	3.44	3.46	3.56	3.63	3.74	3.81
Wash.	4.04	3.94	3.88	3.80	3.73	3.73	3.77	3.81	3.88	3.94	4.00	4.06
Oreg.	4.25	4.13	4.04	4.02	3.97	4.01	3.99	4.01	4.16	4.26	4.30	4.32
Calif.	3.84	3.76	3.65	3.66	3.53	3.51	3.51	3.53	3.61	3.67	3.75	3.89
Alaska	3.76	3.66	3.68	3.50	3.41	3.36	3.48	3.48	3.70	3.85	3.88	3.72
Hawaii	3.50	3.45	3.37	3.38	3.30	3.32	3.40	3.45	3.51	3.47	3.47	3.47
U. S.	3.79	3.75	3.72	3.69	3.64	3.59	3.59	3.61	3.70	3.79	3.81	3.82

MANUFACTURED DAIRY PRODUCTS: Production of Specified Products, United States, 1955-65

Year	Ice Cream	Ice Milk 1/	Milk Sherbet	Total Frozen Prod. 2/
	Thousand gallons	Thousand gallons	Thousand gallons	Thousand gallons
1955	628,525	90,185	37,365	756,075
1956	641,333	103,052	35,721	780,106
1957	650,583	111,165	36,712	798,460
1958	658,026	117,404	37,083	812,513
1959	698,931	134,216	40,396	873,543
1960	697,552	144,629	40,575	882,756
1961	697,151	163,365	40,161	900,677
1962	704,428	188,140	40,651	933,219
1963	717,597	203,348	42,170	963,115
1964	738,743	217,722	44,008	1,000,473
1965	757,047	230,995	45,480	1,033,522

DAIRY PRODUCTS: Whole and Skim Milk, Milk Equivalent, Used in Dairy Products and Cottage Cheese Produced in United States, 1955-65

Year	Whole Milk Equiv. in Manufactured Dairy Products	Skim Milk Equiv. Used in Specified Skim Milk and Buttermilk Products	Cottage Cheese	
			Curd	Creamed 3/
	Million pounds	Million pounds	Thousand pounds	Thousand pounds
1955	58,027	21,353	458,616	569,298
1956	59,406	23,170	534,652	663,526
1957	59,212	24,776	546,453	693,526
1958	58,860	25,675	552,211	708,105
1959	58,408	26,214	576,204	738,754
1960	59,751	27,461	593,615	770,284
1961	63,580	29,838	578,000	774,078
1962	64,141	32,304	590,072	783,721
1963	62,667	30,850	603,369	800,222
1964	64,538	31,942	622,790	831,795
1965	61,727	30,142	627,061	837,133

1/ Includes Freezer-made milkshake.
2/ Excludes "Mellorine-type" desserts and other minor frozen dairy products.
3/ Milkfat content not less than 4.0 percent.

DAIRY PRODUCTS: Per Capita Consumption, Primary Distribution Weight
United States, 1930-65 1/

Year	Milkfat Solids	Nonfat Solids	Total Solids	Fluid Milk and Cream 2/	Cheese 3/	Condensed and Evaporated Milk 4/	Ice Cream (Product Weight)
	Pounds	Pounds	Pounds	Pounds	Pounds	Pounds	Pounds
1930	32.1	35.7	67.8	337	4.7	13.6	9.8
1931	32.9	35.4	68.3	335	4.5	13.4	8.6
1932	32.7	35.6	68.3	339	4.4	14.0	6.3
1933	31.9	35.5	67.4	337	4.5	13.8	6.1
1934	32.0	35.0	67.0	322	4.9	15.0	7.1
1935	31.6	35.7	67.3	326	5.3	16.2	8.1
1936	31.2	36.3	67.5	330	5.4	15.9	9.5
1937	31.5	36.9	68.4	331	5.6	16.7	10.6
1938	31.4	37.1	68.5	329	5.9	17.2	10.4
1939	32.6	37.7	70.3	332	5.9	17.8	11.0
1940	32.5	38.1	70.6	331	6.0	19.3	11.4
1941	32.0	38.4	70.4	334	5.9	18.5	13.6
1942	33.2	41.0	74.2	354	6.4	18.4	15.8
1943	30.1	42.8	72.9	371	4.9	18.8	13.1
1944	30.6	43.0	73.6	399	4.9	15.7	14.3
1945	31.6	45.6	77.1	399	6.7	18.3	15.7
1946	31.4	46.9	78.3	389	6.7	18.6	23.1
1947	30.7	44.0	74.7	369	6.9	20.4	20.1
1948	28.8	42.4	71.2	355	6.9	20.2	18.5
1949	29.1	42.3	71.4	352	7.3	19.8	17.6
1950	29.4	42.7	72.1	349	7.7	20.1	17.2
1951	28.2	42.8	71.0	352	7.2	18.3	17.4
1952	27.3	43.6	70.9	352	7.6	17.6	17.9
1953	26.8	42.9	69.7	347	7.5	17.4	18.0
1954	27.1	43.3	70.4	348	7.9	16.8	17.4
1955	27.2	44.6	71.8	348	7.9	16.2	18.0
1956	26.9	44.6	71.5	348	8.0	15.8	18.0
1957	26.0	44.2	70.2	343	7.7	15.4	18.0
1958	25.7	43.6	69.3	335	8.1	14.8	17.8
1959	25.0	43.5	68.5	328	8.0	14.4	18.7
1960	24.5	43.2	67.7	322	8.3	13.7	18.3
1961	23.9	42.5	66.4	310	8.6	13.3	18.0
1962	23.8	42.4	66.2	308	9.2	12.5	17.9
1963	23.3	41.6	64.9	307	9.2	11.6	18.0
1964	23.2	41.7	64.9	305	9.5	11.3	18.2
1965 5/	22.9	41.1	64.0	302	9.4	10.8	18.4

1/ Civilian consumption only, beginning 1941. 2/ Includes cream in terms of whole milk equivalent. Farm weight for farm consumption, distribution weight for nonfarm. 3/Whole and part whole milk cheese; excludes full skim, cottage, pot, and bakers'. 4/ Case and bulk goods, unskimmed only. 5/ Preliminary.