2006 Whiteside County, Illinois

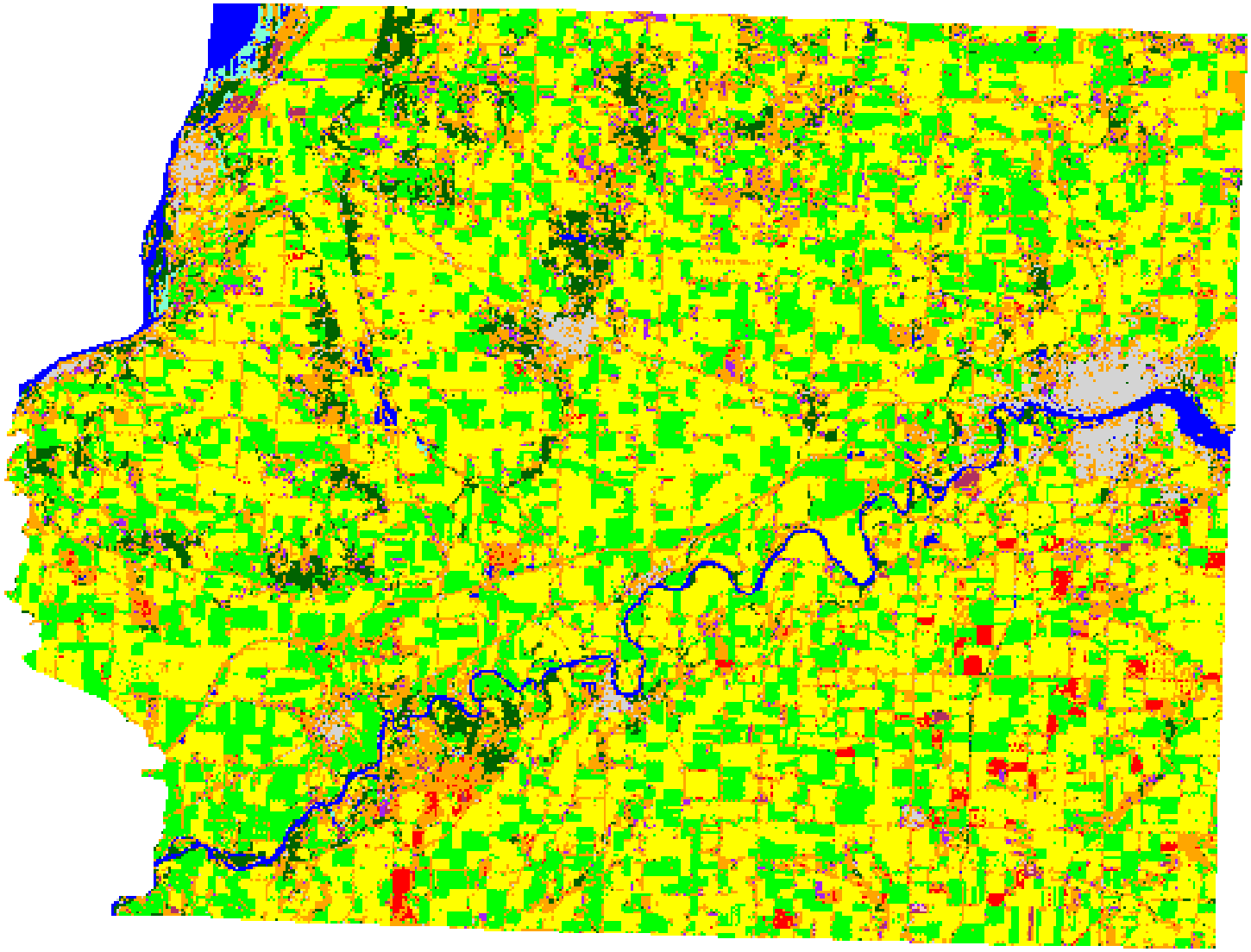

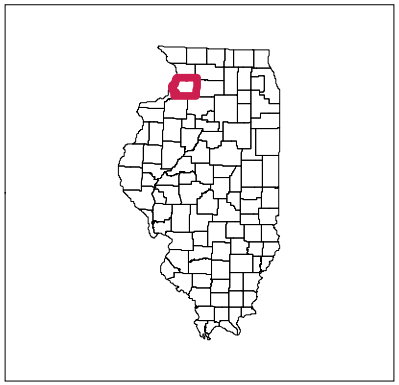

Land Cover Categories

- Corn
- Soybeans (SB)
- Winter Wheat (WW)
- Double-Cropped WW/SB
- Minor Crops
- Other Small Grains & Hay
- Pasture/Fallow//Non-ag
- Woodland
- Wetlands
- Water
- Urban
- Clouds