2007 Madison County, Illinois

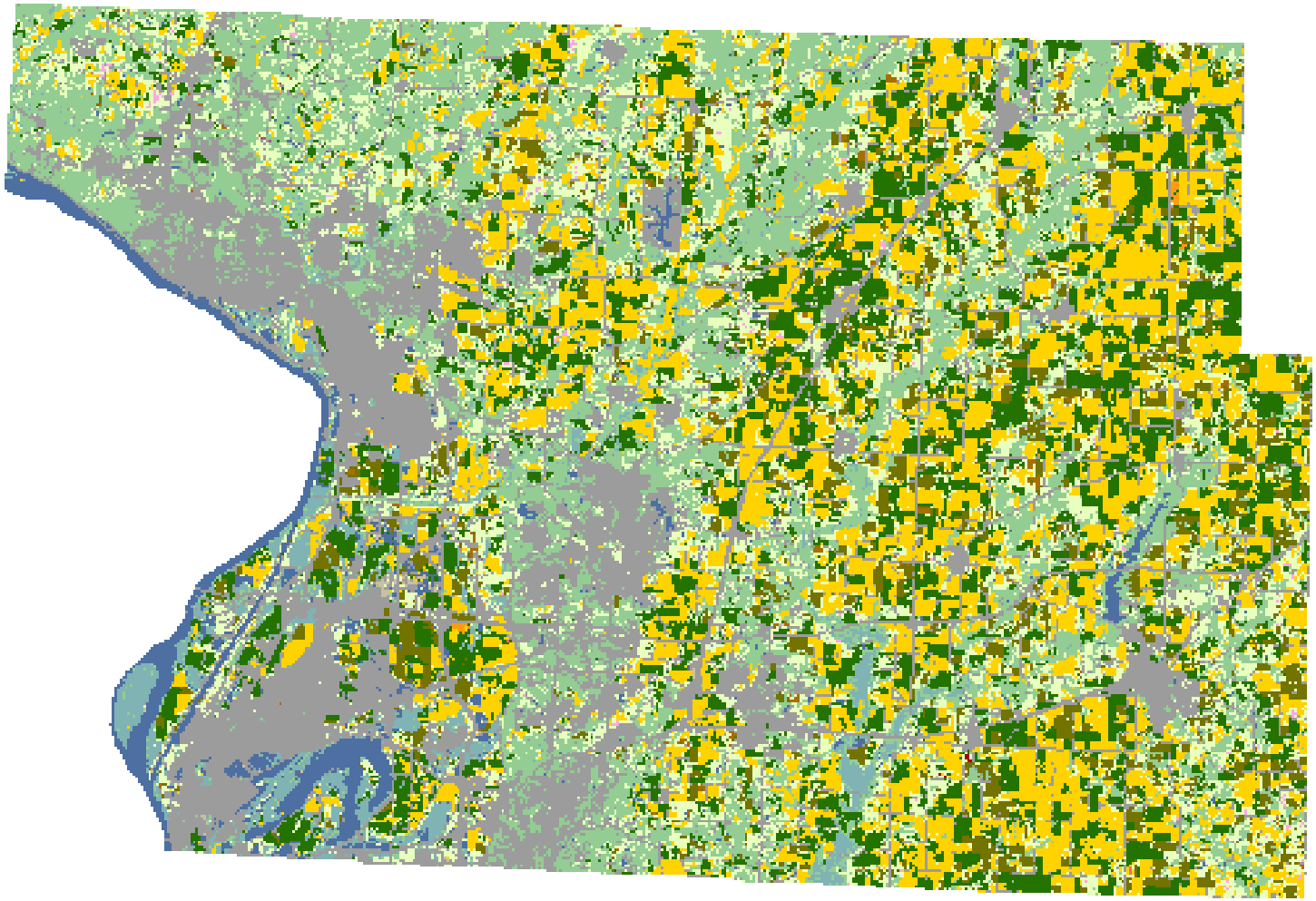

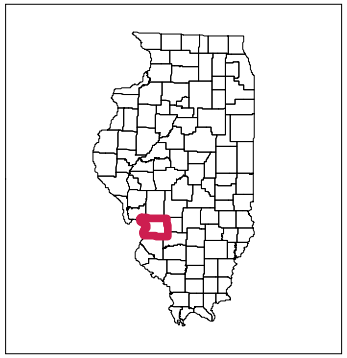

Land Cover Categories

(Ordered by Decreasing Acreage)

Agricultural

- Corn
- Soybeans
- W. Wht./Soy. Dbl. Crop.
- Winter Wheat
- Alfalfa
- Misc. Vegs. & Fruits
- Sorghum
- Oats
- Other Crops
- Dry Beans
- Potatoes
- Clover/Wildflowers
- Peas
- Rice
- Sunflowers
- Rye
- Spring Wheat
- Barley
- Millet
- Tobacco
- Peaches
- Apples
- Christmas Trees
- Other Small Grains

Non-Agricultural

- Woodland
- Urban/Developed
- Grass/Pasture/Non-Ag
- Water
- Wetlands
- Barren
- Fallow/Idle Cropland
- Shrubland