

CUSTOMER SERVICE

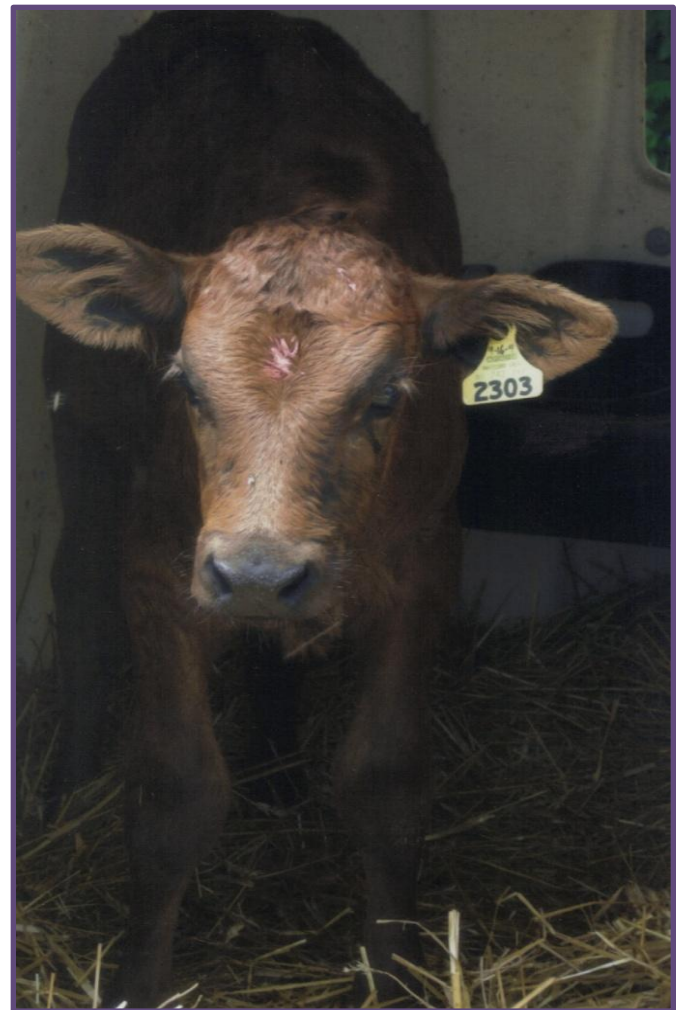

"Corn"
Photographer ~~ Mackenzie Smyth
Age 11, Butler, IN



"Bovine Beauty"
Photographer ~~ Luke Hilgenhold
Age 12, Tell City, IN

STATE STATISTICAL OFFICES

FSA OFFICES

COUNTY EXTENSION OFFICES

REPORT & SUBSCRIPTION INFORMATION

CUSTOMER SERVICE

OTHER STATE FIELD OFFICES

To Request order forms for state statistical reports write: **USDA, NASS, _____ (State) _____ Field Office.**

E-mail: nass-SS@nass.usda.gov Internet: http://www.nass.usda.gov/Statistics_by_State/

SS = State two letter postal abbreviation. EX. nass-in@nass.usda.gov

<p>ALABAMA 4121 Carmichael Road, Suite 200 Montgomery AL 36106 334-279-3555 FAX: 334-279-3590</p>	<p>FLORIDA PO Box 945200 Maitland FL 32794-5200 407-648-6013 FAX: 407-648-6029</p>	<p>KENTUCKY PO Box 1120 Louisville KY 40201 800-928-5277 FAX: 502-582-5114</p>
<p>ALASKA PO Box 799 Palmer AK 99645-0799 907-745-4272 FAX: 907-746-4654</p>	<p>GEORGIA Stephens Federal Bldg 355 E Hancock Ave, Suite 320 Athens GA 30601 706-546-2236 FAX: 706-546-2416</p>	<p>LOUISIANA 5825 Florida Blvd, Rm 1179 Baton Rouge LA 70806 800-256-4485 FAX: 888-922-0744</p>
<p>ARIZONA 230 N First Ave, Suite 303 Phoenix AZ 85003-1706 602-280-8850 FAX: 602-280-8897</p>	<p>HAWAII 1428 S King St Honolulu HI 96814-2512 808-973-2907 FAX: 808-973-2909</p>	<p>MARYLAND 50 Harry S Truman Pkwy Suite 202 Annapolis MD 21401 410-841-5740 FAX: 410-841-5755</p>
<p>ARKANSAS 10800 Financial Centre Pkwy Suite 110 Little Rock AR 72211 501-228-9926 FAX: 501-224-5630</p>	<p>IDAHO PO Box 1699 Boise ID 83701 208-334-1507 FAX: 208-334-1114</p>	<p>MICHIGAN 3001 Coolidge Road, Suite 400 Lansing MI 48823 800-453-7501 FAX: 517-324-5299</p>
<p>CALIFORNIA PO Box 1258 Sacramento CA 95812-1258 916-498-5161 FAX: 916-498-5186</p>	<p>ILLINOIS PO Box 19283 Springfield IL 62794-9283 217-492-4295 FAX: 217-492-4291</p>	<p>MINNESOTA 55 East 5th St, Suite 500 St. Paul MN 55101 651-296-2230 FAX: 651-296-3192</p>
<p>COLORADO PO Box 150969 Lakewood CO 80215-0969 303-236-2300 FAX: 303-236-2299</p>	<p>IOWA Federal Bldg, Rm 833 210 Walnut St Des Moines IA 50309 515-284-4340 FAX: 515-284-4342</p>	<p>MISSISSIPPI 121 North Jefferson St, Suite 230 Jackson MS 39201 601-965-4575 FAX: 601-965-5622</p>
<p>DELAWARE 2320 S Dupont Hwy Dover DE 19901 302-698-4537 FAX: 302-697-4450</p>	<p>KANSAS 632 SW Van Buren St, Rm 200 Topeka KS 66603 785-233-2230 FAX: 785-233-2518</p>	<p>MISSOURI 601 Bus Loop 70 W, Suite 240 Columbia MO 65203 573-876-0950 FAX: 573-876-0973</p>

CUSTOMER SERVICE

OTHER STATE FIELD OFFICES

To Request order forms for state statistical reports write: **USDA, NASS** _____ (State) _____ Field Office.
E-mail: nass-SS@nass.usda.gov **Internet:** http://www.nass.usda.gov/Statistics_by_State/
SS = State two letter postal abbreviation. EX. nass-in@nass.usda.gov

<p>MONTANA 10 W 15th St, Suite 3100 Helena MT 59626 406-441-1240 FAX: 406-441-1250</p>	<p>NORTH DAKOTA PO Box 3166 Fargo ND 58108-3166 701-239-5306 FAX: 701-239-5613</p>	<p>TENNESSEE Ellington Agriculture Center PO Box 41505 Nashville TN 37204-1505 615-781-5300 FAX: 615-781-5303</p>
<p>NEBRASKA PO Box 81069 Lincoln NE 68501 402-437-5541 FAX: 402-437-5547</p>	<p>OHIO Bromfield Admin Bldg, Rm 103 8995 East Main Street Reynoldsburg OH 43068 614-728-2100 FAX: 614-728-2206</p>	<p>TEXAS PO Box 70 Austin TX 78767-0070 512-916-5581 FAX: 800-842-1331</p>
<p>NEVADA 5600 Fox Ave, Rm 113 PO Box 8880 Reno NV 89507 775-972-6001 FAX: 775-972-6002</p>	<p>OKLAHOMA 2800 N Lincoln Blvd Oklahoma City OK 73105 405-522-6190 FAX: 405-528-2296</p>	<p>UTAH 176 N 2200 West, Suite 260 Salt Lake City UT 84116 801-524-5003 FAX: 801-524-3090</p>
<p>NEW ENGLAND ^{1/} 53 Pleasant Street, 2nd Floor Concord NH 03301-9902 603-224-9639 FAX: 603-225-1434</p>	<p>OREGON Federal Bldg 1220 S W Third Ave, Rm 1735 Portland OR 97204 503-326-2131 FAX: 503-326-2549</p>	<p>VIRGINIA 102 Governor St, Rm LL20 Richmond VA 23219 804-771-2493 FAX: 804-771-2651</p>
<p>NEW JERSEY PO Box 330 Trenton NJ 08625 800-328-0179 FAX: 800-625-7581</p>	<p>PENNSYLVANIA 4050 Crums Mill Rd, Suite 203 Harrisburg PA 17112 717-787-3904 FAX: 717-782-4011</p>	<p>WASHINGTON PO Box 609 Olympia WA 98507-0609 360-709-2400 FAX: 360-754-2090</p>
<p>NEW MEXICO 2507 N Telshor Blvd, Suite 4 PO Box 1809 Las Cruces NM 88011 575-522-6023 FAX: 575-522-7646</p>	<p>PUERTO RICO 1309 Fernandez Juncos Santurce PR 00907-1163 787-723-3773 FAX: 787-721-8355</p>	<p>WEST VIRGINIA 1900 Kanawha Blvd E Charleston WV 25305 304-345-5958 FAX: 304-558-0297</p>
<p>NEW YORK 10B Airline Drive Albany NY 12235-1004 518-457-5570 FAX: 800-591-3834</p>	<p>SOUTH CAROLINA 1835 Assembly St, Rm 1008 Columbia SC 29202-1911 803-765-5333 FAX: 803-765-5310</p>	<p>WISCONSIN PO Box 8934 Madison WI 53708-8934 608-224-4848 FAX: 608-224-4855</p>
<p>NORTH CAROLINA PO Box 27767 Raleigh NC 27611 919-856-4394 FAX: 919-856-4139</p>	<p>SOUTH DAKOTA PO Box 5068 Sioux Falls SD 57117 605-323-6500 FAX: 605-323-6521</p>	<p>WYOMING PO Box 1148 Cheyenne WY 82003-1148 307-432-5600 FAX: 307-432-5598</p>

^{1/} Includes Connecticut, Maine, Massachusetts, New Hampshire, Rhode Island and Vermont.

CUSTOMER SERVICE

INDIANA FARM SERVICE AGENCY (FSA) COUNTY OFFICES

<p>FSA STATE OFFICE 5981 Lakeside Blvd Indianapolis IN 46278-1996 Julia Wickard, State Exec. Director 317-290-3030</p>	<p>DAVISS/MARTIN COUNTY FSA 2524 E National Hwy Washington IN 47501-9597 Darla Norris, CED 812-254-4780</p>	<p>GIBSON COUNTY FSA 229 S Second Avenue, Ste 4 Princeton IN 47670-3534 Janet H. Ault, CED 812-385-5033</p>	<p>JASPER COUNTY FSA PO Box 219 Rensselaer IN 47978-0219 Shirley Jones, CED 219-866-8554</p>
<p>ADAMS COUNTY FSA 975 S 11th Street Decatur IN 46733 Jay H. Gould, CED 260-724-4124</p>	<p>DEARBORN/OHIO COUNTY FSA 10729 Randall Avenue, Ste 1 Aurora IN 47001-9388 Michael Kohlsdorf, CED 812-926-2406</p>	<p>GRANT COUNTY FSA 1111 E 4th Street Marion IN 46952 Eric Mason, CED 765-668-8983</p>	<p>JAY COUNTY FSA 1331 W SR 67 Portland IN 47371-1146 Katrina Wangler, CED 260-726-4888</p>
<p>ALLEN COUNTY FSA 3718 New Vision Drive Ft Wayne IN 46845-1703 Diana L. Miller, CED 260-484-5848</p>	<p>DECATUR COUNTY FSA 1333 N Liberty St, Circle East Greensburg IN 47240 Randy Utter, CED 812-663-8676</p>	<p>GREENE COUNTY FSA 104 CR 70 E, Ste B Bloomfield IN 47424-8730 Suzanne M. Strietelmeier, CED 812-384-4634</p>	<p>JEFFERSON COUNTY FSA 3382 W SR 56, Ste 3 Hanover IN 47243-9062 Dave Poling, CED 812-273-2070</p>
<p>BARTHOLOMEW COUNTY FSA 1040 Second Street Columbus IN 47201 Troy Hill, CED 812-378-1280, Ext. 100</p>	<p>DEKALB COUNTY FSA 942 W 15th Street Auburn IN 46706-2031 Jeff Beerbower, CED 260-925-3710</p>	<p>HAMILTON/TIPTON COUNTY FSA 243 Ash Street, Ste A Tipton IN 46072-1752 Joanne Mann, CED 765-675-2316</p>	<p>JENNINGS COUNTY FSA 2600 N Hwy 7, PO Box 49 North Vernon IN 47265-0049 Tom Martin, CED 812-346-3411</p>
<p>BENTON COUNTY FSA 109 S Grant Ave, Ste A PO Box 352 Fowler IN 47944-1540 Charles Westfall, CED 765-884-0660</p>	<p>DELAWARE/BLACKFORD CO FSA 3641 N Briarwood Lane Muncie IN 47304-5227 Will Herr, CED 765-747-5531</p>	<p>HANCOCK COUNTY FSA 1101 W Main Street, Ste O Greenfield IN 46140-1999 Linda Justice, CED 317-462-2283</p>	<p>JOHNSON/MARION COUNTY FSA 3059 N Morton Street Franklin IN 46131-1616 Brian Catt, CED 317-736-6822</p>
<p>BOONE COUNTY FSA 801 W Pearl Street, Ste B Lebanon IN 46052-2345 Brandon Maienbrook, CED 765-482-6355</p>	<p>DUBOIS COUNTY FSA 1486 Executive Blvd Jasper IN 47546-9300 Amy Barber, CED 812-482-5565/812-482-1171</p>	<p>HARRISONFLOYD/CRAWFORD CO FSA 1855 Gardner Lane N W Corydon IN 47112-2032 Steve Banks, CED 812-738-8123</p>	<p>KNOX COUNTY FSA PO Box J - 2013 Hart Street Vincennes IN 47591 Brad Summers, CED 812-882-8210</p>
<p>CARROLL COUNTY FSA 1523 N US Hwy 421, Ste 1 Delphi IN 46923-8724 Jacob Maxwell, CED 765-564-2849</p>	<p>ELKHART COUNTY FSA 17746 CR 34 Goshen IN 46528-0000 Steve Rodenberg, CED 574-533-4383</p>	<p>HENDRICKS/PUTNAM COUNTY FSA 1007 Mill Pond Lane, Ste C Greencastle IN 46135-1887 Roger Bailey, CED 765-653-5716</p>	<p>KOSCIUSKO COUNTY FSA 217 E Bell Drive Warsaw IN 46582-9350 Brittany A. Shoaf, CED 574-267-7445</p>
<p>CASS COUNTY FSA 904 W Broadway Logansport IN 46947-2978 Dale D. Coffing, CED 574-753-4705</p>	<p>FAYETTE/UNION COUNTY FSA 2590 Park Road Connersville IN 47331-3040 Craig Dishman, CED 765-825-2331</p>	<p>HENRY COUNTY FSA 146 E CR 200 N, Ste B New Castle IN 47362-9201 Tamara Jacobi, CED 765-529-2303</p>	<p>LAGRANGE COUNTY FSA 910 S Detroit Street Lagrange IN 46761-2400 Kerry Shank, CED 260-463-3166</p>
<p>CLARK COUNTY FSA 9608 Hwy 62, Ste 3 Charlestown IN 47111-9640 Robert L. Backus, CED 812-256-2330</p>	<p>FOUNTAIN COUNTY FSA 2378 W US Hwy 136, Rm 102 Covington IN 47932-8100 Christopher L. Hare, CED 765-793-3651</p>	<p>HOWARD COUNTY FSA 1103 S Goyer Road Kokomo IN 46902-2777 Lisa Wooten, CED 765-457-2114</p>	<p>LAKE COUNTY FSA 928-D S Court Street Crown Point IN 46307-4848 Dale Wietbrock, CED 219-663-0588</p>
<p>CLAY COUNTY FSA 955 W Craig Avenue Brazil IN 47834-7400 Nancy Ireland, CED 812-446-8986</p>	<p>FRANKLIN COUNTY FSA 10165-A Oxford Pike Brookville IN 47012-9414 Terry Wilds, CED 765-647-2651</p>	<p>HUNTINGTON COUNTY FSA 2040 Riverfork Drive W Huntington IN 46750-9004 Elonda Shirmeyer, CED 260-356-6816</p>	<p>LAPORTE COUNTY FSA 100 Legacy Plaza West Laporte IN 46350-5274 Daniel Ford, CED 219-362-2820</p>
<p>CLINTON COUNTY FSA 860 S Prairie Avenue, Ste 2 Frankfort IN 46041-7439 Susan K. Allen, CED 765-659-1223</p>	<p>FULTON COUNTY FSA 1252 E 100 S, Ste E Rochester IN 46975-8036 Steve Rodenberg, CED 574-223-3220/574-223-3398</p>	<p>JACKSON COUNTY FSA 1350 Woodside Drive Brownstown IN 47220-2004 Jeff Fisher, CED 812-358-2367</p>	<p>LAWRENCE COUNTY FSA 1919 Steven Avenue Bedford IN 47421-3534 Jim Hudelson, CED 812-279-8117</p>

CUSTOMER SERVICE

INDIANA FARM SERVICE AGENCY (FSA) COUNTY

<p>MADISON COUNTY FSA 182 W 300 N, Ste D Anderson IN 46012 Toby L. Hollinger, CED 765-644-4249</p>	<p>PIKE COUNTY FSA 2103 E Main Street Petersburg IN 47567 Amy Barber, CED 812-354-6120</p>	<p>SPENCER/PERRY COUNTY FSA 996 N SR 66, #100 Rockport IN 47635-8815 Rhonda Eaton, CED 812-649-9136</p>	<p>WARREN COUNTY FSA 705-A SR 28 E Williamsport IN 47993-1071 Patty J. Taylor, CED 765-762-2443</p>
<p>MARSHALL COUNTY FSA 2903 Gary Drive Plymouth IN 46563 Jeff Smith, CED 574-936-2024</p>	<p>PORTER COUNTY FSA 3001 Leonard Drive, Ste 105 Valparaiso IN 46383-2733 David Gottlieb, CED 219-462-7515</p>	<p>STARKE COUNTY FSA 1406 S Heaton Street Knox IN 46534 Noel Lawson, CED 574-772-3066</p>	<p>WARRICK COUNTY FSA 1122 S 8th Street Boonville IN 47601-2260 Julie Rayburn, CED 812-897-2840</p>
<p>MIAMI COUNTY FSA 1626 W Logansport Road, Ste B Peru IN 46970-1748 Toby L. Hollinger, CED 765-473-6753</p>	<p>POSEY COUNTY FSA 1805 Main Street Mt Vernon IN 47620-1209 Greg Knowles, CED 812-838-4191</p>	<p>STEBEN COUNTY FSA 1220 N 200 W, Ste K / Box 236 Angola IN 46703-0236 Tom Saggars, CED 260-665-3211</p>	<p>WASHINGTON COUNTY FSA 801 Anson Street Salem IN 47167-1952 Tracy Soliday, CED 812-883-3006</p>
<p>MONROE/OWEN/BROWN CO FSA 1931 Liberty Drive Bloomington IN 47403-5146 Troy Hobson, CED 812-334-4323</p>	<p>PULASKI COUNTY FSA 309 N West Street Winamac IN 46996-1247 Ted White, CED 574-946-3243</p>	<p>SULLIVAN COUNTY FSA 2306 N Section Street Sullivan IN 47882-7524 Doug Walker, CED 812-268-5157</p>	<p>WAYNE COUNTY FSA 823 S Round Barn Road, Ste 1 Richmond IN 47374-4717 Richard Best, CED 765-966-0191</p>
<p>MONTGOMERY COUNTY FSA 2036 E Lebanon Road Crawfordsville IN 47933 Amy Allen, CED 765-362-0405</p>	<p>PUTNAM/HENDRICKS COUNTY FSA 1007 Mill Pond Lane, Ste C Greencastle IN 46135-1887 Roger Bailey, CED 765-653-5716</p>	<p>SWITZERLAND COUNTY FSA 105 E Pike Street Vevay IN 47043-1214 Chuck Deputy, CED 812-427-3126</p>	<p>WELLS COUNTY FSA 117 W Harvest Road Bluffton IN 46714-9007 Joe Shields, CED 260-824-1930</p>
<p>MORGAN COUNTY FSA 1328 Morton Avenue Martinsville IN 46151-3031 Jamie Updike, CED 765-342-5594</p>	<p>RANDOLPH COUNTY FSA 975 E Washington Street, Ste 1 Winchester IN 47394-0348 Nancy Best, CED 765-584-4397</p>	<p>TIPPECANOE COUNTY FSA 1812 Troxel Drive, Ste C2 Lafayette IN 47909 Sandy Weaver, CED 765-474-9992</p>	<p>WHITE COUNTY FSA 515 S Country Lane, PO Box 157 Monticello IN 47960 Colette Zeigler-Staley, CED 574-583-7622</p>
<p>NEWTON COUNTY FSA PO Box 420, 213 E North St Morocco IN 47963-0420 Carol Ritchie, CED 219-285-6802</p>	<p>RIPLEY COUNTY FSA 1981 S Industrial Park Road, Ste 3 Versailles IN 47042 Steve Thurnall, CED 812-689-6410</p>	<p>TIPTON/HAMILTON COUNTY FSA 243 Ash Street, Ste A Tipton IN 46072-1752 Joanne Mann, CED 765-675-2316</p>	<p>WHITLEY COUNTY FSA 1911 E Business 30 Columbia City IN 46725-8425 Robert Buck, CED 260-244-6266</p>
<p>NOBLE COUNTY FSA 100 E Park Drive Albion IN 46701-9797 Kerry Shank, CED 260-636-7682</p>	<p>RUSH/SHELBY COUNTY FSA 2779 S 840 W Manilla IN 46150 Susan D. Houston, CED 765-932-2813</p>	<p>VANDERBURGH COUNTY FSA 12449 Hwy 41 N Evansville IN 47725-7021 Dave Sturgell, CED 812-867-0582</p>	
<p>ORANGE COUNTY FSA 573 SE Main Street, Ste 2 Paoli IN 47454-9720 Janelle Springer, CED 812-723-3311</p>	<p>ST. JOSEPH COUNTY FSA 5605 US Hwy 31 S, Ste 5 South Bend IN 46614-5137 Morgan Thornburg, CED 574-291-7444</p>	<p>VIGO COUNTY FSA 3229 S 3rd Place - Honey Creek West Terre Haute IN 47802-5253 Patty Brogdon, CED 812-232-0193</p>	
<p>PARKE/VERMILLION COUNTY FSA PO Box 126, 252 S Ridgewood Dr Rockville IN 47872-0126 Mike Kidwell, CED 765-569-2028</p>	<p>SCOTT COUNTY FSA 656 S Boatman Road, Ste 2 Scottsburg IN 47170-6866 Bob Backus, CED 812-752-2269</p>	<p>WABASH COUNTY FSA 599 Bryan Avenue Wabash IN 46992-1019 Eric Armentrout, CED 260-563-3145</p>	

CUSTOMER SERVICE

PURDUE UNIVERSITY COOPERATIVE EXTENSION SERVICE COUNTY EXTENSION OFFICES

ADAMS COUNTY (East District)
Adams County Service Complex
313 W Jefferson Street, Ste 213
Decatur IN 46733-1656
260/724-5322 FAX 260/724-5323
Amy Johnson, CED

ALLEN COUNTY (East District)
4001 Crescent Avenue
Fort Wayne IN 46815-4590
260/481-6826 FAX 260/481-6439
Mike Talbott, CED

BARTHOLOMEW CO (Southeast District)
1971 State Street
Columbus IN 47201-6965
812/379-1665 or 1666 FAX 812/376-3200
Mike Ferree, CED

BENTON COUNTY (Northwest District)
604 E Second Street, Ste A
Fowler IN 47944-1302
765/884-0140 FAX 765/884-0574
Jimmy Bricker, CED

BLACKFORD COUNTY (East District)
119 N High Street, PO Box 643
Hartford City IN 47348-0643
765/348-3213 FAX 765/348-1077
Rae Ann O'Neill, CED

BOONE COUNTY (Central District)
1300 E 100 S
Lebanon IN 46052-9697
765/482-0750 FAX 765/483-4453
Doug Akers, CED

BROWN COUNTY (Southeast District)
802 Memorial Drive, PO Box 7
Nashville IN 47448-0007
812/988-5495 FAX 812/988-4310
Jenise Platt, CED

CARROLL COUNTY (Central District)
1523 N US Hwy 421, Ste 3 / PO Box 317
Delphi IN 46923-0317
765/564-3169 FAX 765/564-4743
Joanne Lytton, CED

CASS COUNTY (Central District)
Cass County Government Bldg, Room 302
200 Court Park
Logansport IN 46947-3149
574/753-7750 FAX 574/753-7759
Penny Troutman, CED

CLARK COUNTY (Southeast District)
Clark County Ag Bldg, Ste 1
9608 Hwy 62
Charlestown IN 47111-9640
812/256-4591 FAX 812/256-4270
David Trotter, CED

CLAY COUNTY (Southwest District)
6656 N SR 59
Brazil IN 47834-8329
812/448-9041 FAX 812/448-8309
Melanie Brown, CED

CLINTON COUNTY (Central District)
1111 S Jackson Street
Frankfort IN 46041-3310
765/659-6380 or 765/296-3511 FAX 765/659-6382
Susan Tharp, CED

CRAWFORD COUNTY (Southeast District)
306 Oak Hill Circle, PO Box 189
English IN 47118-0189
812/338-2352 FAX 812/338-3294
Jim Ade, CED

DAVISS COUNTY (Southwest District)
214 NE Third Street
Washington IN 47501-2720
812/254-8668 FAX 812/254-7472
Jane Ann Beard, CED

DEARBORN COUNTY (Southeast District)
City Hall
229 Main Street
Aurora IN 47001-1385
812/926-1189 FAX 812/926-3006
Mike Hornbach, CED

DECATUR COUNTY (Southeast District)
545 S 200 W
Greensburg IN 47240-9049
812/663-8388 FAX 812/663-6478
Daniel G. Wilson, CED

DEKALB COUNTY (East District)
County Office Bldg, Ste 300
215 E 9th Street
Auburn IN 46706-2381
260/925-2562 FAX 260/925-3130
Jamie Sukala, CED

DELAWARE COUNTY (East District)
Delaware County Bldg, Room 202
100 W Main Street
Muncie IN 47305-2879
765/747-7732 FAX 765/747-9157
Jane Richard, CED

DUBOIS COUNTY (Southwest District)
1482 Executive Blvd, Ste A
Jasper IN 47546-9300
812/482-1782 FAX 812/482-3301
Kendall Martin, CED

ELKHART COUNTY (Northwest District)
(Goshen Office)
Elkhart County 4-H Fairgrounds
17746 E CR 34
Goshen IN 46528-6898
574/533-0554 FAX 574/533-0254
Jeff Burbrink, CED

Elkhart County Branch Office (Elkhart Office)
Elkhart County Courts Bldg
315 S Second Street, Room R
Elkhart IN 46516-3105
574/523-2216 FAX 574/523-2214
Pam Brock, CED

FAYETTE COUNTY (East District)
401 N Central Avenue
Connersville IN 47331-1995
765/825-8502 FAX 765/825-8140
Jonathan Ferris, CED

FLOYD COUNTY (Southeast District)
3000 Technology Ave, Ste L2110
New Albany IN 47150-3588
812/948-5470 FAX 812/945-1168
Tom Springstun, CED

FOUNTAIN COUNTY (Northwest District)
Fountain County Courthouse
301 4th Street
Covington IN 47932-1237
765/793-2297 FAX 765/793-5008
Amanda Smith, CED

FRANKLIN COUNTY (East District)
Franklin County Government Center
1010 Franklin Avenue, Room 214
Brookville IN 47012-1089
765/647-3511 FAX 765/647-3340
Angie M. Riffle, CED

FULTON COUNTY (Central District)
Fulton County Fairgrounds
1009 W Third Street
Rochester IN 46975-7119
574/223-3397 FAX 574/223-2386
Mark Kepler, CED

GIBSON COUNTY (Southwest District)
Gibson Cty Courthouse Annex S, Room 35
800 S Prince Street
Princeton IN 47670-2664
812/385-3491 or 3492 FAX 812/385-3493
Cathy Boerste, CED

GRANT COUNTY (Central District)
401 S Adams Street, Room 422
Marion IN 46953-2037
765/651-2413 FAX 765/651-2415
John Woodmansee, CED

GREENE COUNTY (Southwest District)
4503 W SR 54
Bloomfield IN 47424-5207
812/659-2122 FAX 812/659-9155
Lindy Miller, CED

HAMILTON COUNTY (Central District)
2003 Pleasant Street
Noblesville IN 46060-3697
317/776-0854 FAX 317/776-9892
Susan Peterson, CED

HANCOCK COUNTY (Central District)
802 N Apple Street
Greenfield IN 46140-1338
317/462-1113 FAX 317/462-2424
Sarah Burke, CED

HARRISON COUNTY (Southeast District)
Harrison County Annex Bldg, Ste 109
124 S Mulberry Street
Corydon IN 47112-1247
812/738-4236 FAX 812/738-2259
Annette Lawler, CED

HENDRICKS COUNTY (Central District)
1900 E Main Street, PO Box 7
Danville IN 46122-0007
317/745-9260 FAX 317/745-9267
Scott Foster, CED

CUSTOMER SERVICE

PURDUE UNIVERSITY COOPERATIVE EXTENSION SERVICE COUNTY EXTENSION OFFICES (continued)

<p>HENRY COUNTY (East District) 1201 Race Street, Ste 303 New Castle IN 47362-4626 765/529-5002 FAX 765/529-8966 Emily Becker, CED</p>	<p>KOSCIUSKO COUNTY (Northwest District) 202 W Main Street Warsaw IN 46580-2714 574/372-2340 FAX 574/372-2342 Joanie Younce, CED</p>	<p>MONROE COUNTY (Southwest District) 3400 S Walnut Street Bloomington IN 47401-7383 812/349-2575 FAX 812/349-4637 Jeff Holland, CED</p>
<p>HOWARD COUNTY (Central District) Howard County Government Bldg, Ste 105 120 E Mulberry Kokomo IN 46901-4660 765/456-2313 FAX 765/456-2319 Susan Neher, CED</p>	<p>LAGRANGE COUNTY (East District) Lagrange County Office Bldg 114 W Michigan Street, Ste 10 LaGrange IN 46761-1889 260/499-6334 FAX 260/499-6398 John Emerson, CED</p>	<p>MONTGOMERY COUNTY (Northwest District) Montgomery 4-H Fairgrounds 400 Parke Avenue Crawfordsville IN 47933-1525 765/364-6363 FAX 765/362-7315 Ed Sheldon, CED</p>
<p>HUNTINGTON COUNTY (East District) Huntington County Courthouse Annex 354 N Jefferson, Ste 202 Huntington IN 46750-2743 260/358-4826 FAX 260/358-4829 Linda Aldridge, CED</p>	<p>LAKE COUNTY (Northwest District) 880 E 9th Court, Ste A Crown Point IN 46307-7893 219/755-3240 FAX 219/755-3251 Walt Sell, CED</p>	<p>MORGAN COUNTY (Central District) 180 S Main Street, Ste 229 Martinsville IN 46151-1987 765/342-1010 FAX 765/349-5071 Chris Parker, CED</p>
<p>JACKSON COUNTY (Southeast District) Jackson County Courthouse 111 S Main Street, Ste 010 Brownstown IN 47220-2055 812/358-6101 FAX 812/358-5030 Richard Beckort, CED</p>	<p>LAPORTE COUNTY (Northwest District) 2358 N US Hwy 35 LaPorte IN 46350-8380 219/324-9407 FAX 219/326-7362 Hugh Tonagel, CED</p>	<p>NEWTON COUNTY (Northwest District) 4117 S 240 W, Ste 600 Morocco IN 47963-8191 219/285-8620 FAX 219/285-8625 Sue Frischie, CED</p>
<p>JASPER COUNTY (Northwest District) 122 N Cullen Rensselaer IN 47978-2644 219/956-3606, Ext. 4961 FAX 219/866-4962 Sharon Blasky, CED</p>	<p>LAWRENCE COUNTY (Southeast District) 924 16th Street Bedford IN 47421-3824 812/275-4623 or 279-3811 FAX 812/275-4131 David Redman, CED</p>	<p>NOBLE COUNTY (East District) 2090 N SR 9, Ste D Albion IN 46701-9577 260/636-2111 FAX 260/636-7704 Doug Keenan, CED</p>
<p>JAY COUNTY (East District) 126 N Meridian Street Portland IN 47371-2107 260/726-4707 or 4764 FAX 260/726-2946 John Knipp, CED</p>	<p>MADISON COUNTY (East District) Madison Cty Government Center 16 E 9th Street, Ste 303 Anderson IN 46016-1598 765/641-9514 FAX 765/641-9517 Gary Simmons, CED</p>	<p>OHIO COUNTY (Southeast District) 412 Main Street Rising Sun IN 47040-1030 812/438-3656 FAX 812/438-3657 Jill Andrew-Richards, CED</p>
<p>JEFFERSON COUNTY (Southeast District) 315 E Second Street Madison IN 47250-3511 812/265-8919 FAX 812/265-4500 Lonnie Mason, CED</p>	<p>MARION COUNTY (Central District) 6640 Intech Blvd, Ste 120 Indianapolis IN 46278-2012 317/275-9305 FAX 317/275-9309 Ronald Hoyt, CED</p>	<p>ORANGE COUNTY (Southeast District) Orange County Office Bldg. 205 E Main Street, Ste 4 Paoli IN 47454-1596 812/723-7107 FAX 812/723-4196 Mary Jo Robinson, CED</p>
<p>JENNINGS COUNTY (Southeast District) Jennings Cty Government Center 200 E Brown Street, PO Box 365 Vernon IN 47282-0365 812/352-3033 FAX 812/352-3040 Amy Webster, CED</p>	<p>MARSHALL COUNTY (Northwest District) 304 Marshall County Bldg 112 W Jefferson Plymouth IN 46563-1764 574/935-8545 FAX 574/935-8612 Karen Richey, CED</p>	<p>OWEN COUNTY (Southwest District) 180 S Washington Street Spencer IN 47460-1752 812/829-5020 FAX 812/829-5022 Dave Schenck, CED</p>
<p>JOHNSON COUNTY (Central District) Hopewell Bldg 701 W SR 144 Franklin IN 46131-7903 317/736-3724 FAX 317/738-5760 Linda Souchon, CED</p>	<p>MARTIN COUNTY (Southwest District) 2666 US Hwy 50 Loogootee IN 47553-5022 812/295-2412 FAX 812/295-3029 Jonathan Stevens, CED</p>	<p>PARKE COUNTY (Southwest District) Parke County Fairgrounds US 41 N, PO Box 146 Rockville IN 47872-0146 765/569-3176 FAX 765/569-2279 Mark Spelbring, CED</p>
<p>KNOX COUNTY (Southwest District) 4367 N Purdue Road Vincennes IN 47591 812/882-3509 FAX 812/882-3537 Stacye Johnson, CED</p>	<p>MIAMI COUNTY (Central District) 1029 W 200 N Peru IN 46970-7526 765/472-1921 FAX 765/473-9436 Gary Horner, CED</p>	<p>PERRY COUNTY (Southwest District) Perry Cty Courthouse Annex 125 S 8th Street Cannelton, IN 47520-1251 812/547-7084 or 0416 FAX 812/547-0417 Margaret Zoglmann, CED</p>

CUSTOMER SERVICE

PURDUE UNIVERSITY COOPERATIVE EXTENSION SERVICE COUNTY EXTENSION OFFICES (continued)

PIKE COUNTY (Southwest District)

801 W Main
Petersburg IN 47567-1298
812/354-6838 FAX 812/354-8028
Darlene Decker, CED

PORTER COUNTY (Northwest District)

Porter County Administration Center
155 Indiana Avenue, Ste 301
Valparaiso IN 46383-5555
219/465-3555 FAX 219/464-8976
Annetta Jones, CED

POSEY COUNTY (Southwest District)

126 E Third Street, Room 29
Mt. Vernon IN 47620-1876
812/838-1331 FAX 812/838-1353
Jon Neufelder, CED

PULASKI COUNTY (Northwest District)

Pulaski County Office Bldg, Room 120
125 S Riverside
Winamac IN 46996-1528
574/946-3412 or 6449 FAX 574/946-3680
Carolyn Hildebrandt, CED

PUTNAM COUNTY (Southwest District)

Putnam Cty Courthouse Annex, Room 5
209 W Liberty Street
Greencastle IN 46135-1285
765/653-8411 FAX 765/653-5279
Mark Evans, CED

RANDOLPH COUNTY (East District)

1885 S US Hwy 27
Winchester IN 47394-8425
765/584-2271 or 8005 FAX 765/584-2271
Daniel Kirtley, CED

RIPLEY COUNTY (Southeast District)

525 W Beech Street
Osgood IN 47037-1072
812/689-6511 FAX 812/689-5160
David Osborne, CED

RUSH COUNTY (East District)

Rush County Courthouse, Room 103
101 E Second Street
Rushville IN 46173-1891
765/932-5974 or 5975 FAX 765/932-2787
Kristie Amos, CED

ST. JOSEPH COUNTY (Northwest District)

336 County City Bldg
227 W Jefferson Blvd
South Bend IN 46601-1870
574/235-9604 FAX 574/233-5437
Rick Podell, CED

SCOTT COUNTY (Southeast District)

1 E McClain Avenue, Ste G-30
Scottsburg IN 47170-1894
812/752-8450 or 8451 FAX 812/752-8452
Jacqueline Benham, CED

SHELBY COUNTY (Central District)

1110 Amos Road, Ste D
Shelbyville IN 46176-3854
317/392-6460 or 888/671-2367
FAX 317/392-4928
Diana L. Stone, CED

SPENCER COUNTY (Southwest District)

Spencer County Courthouse, Room 3
200 Main Street
Rockport IN 47635-1416
812/649-6022 FAX 812/649-6040
Brenda Hagedorn, CED

STARKE COUNTY (Northwest District)

Starke County Courthouse
53 E Washington Street
Knox IN 46534-1149
574/772-9141 or 9142 FAX 574/772-6900
Marilyn A. Wickert, CED

STEBEN COUNTY (East District)

Steuben County Community Center
317 S Wayne Street, Ste 1A
Angola IN 46703-1958
260/668-1000 ext 1400
FAX 260/665-9037
Tom Eickholtz, CED

SULLIVAN COUNTY (Southwest District)

1361 E CR 75 N
Sullivan IN 47882-1594
812/268-4332 FAX 812/268-4229
Lori Bouslog, CED

SWITZERLAND COUNTY (Southeast District)

803 E Main Street, PO Box 175
Vevay IN 47043-0175
812/427-3152 FAX 812/427-2818
Virginia Furnish, CED

TIPPECANOE COUNTY (Northwest District)

3150 Sagamore Parkway S
Lafayette IN 47905-5156
765/474-0793 FAX 765/474-5330
Bryan Metzger, CED

TIPTON COUNTY (Central District)

Tipton County Ext Edu Ctr
1200 S Main Street
Tipton IN 46072
765/675-2694 FAX 765/675-1182
James Woolf, CED

UNION COUNTY (East District)

411 Patriot Blvd
Liberty IN 47353-1243
765/458-5055 FAX 765/458-6887
Jennifer Logue, CED

VANDERBURGH COUNTY (Southwest District)

13301 Darmstadt Road
Evansville IN 47725-9593
812/435-5287 or 867-4935 FAX 812/867-4944
Susan Plassmeier, CED

VERMILLION COUNTY (Southwest District)

Vermillion County Courthouse
255 S Main Street, PO Box 250
Newport IN 47966-0250
800/340-8155, Ext. 334
FAX 765/492-5331
Becky Holbert, CED

VIGO COUNTY (Southwest District)

275 Ohio Street
Terre Haute IN 47807-3495
812/462-3371 FAX 812/238-9980
John Hancewicz, CED

WABASH COUNTY (Central District)

Wabash County Courthouse
1 W Hill Street
Wabash IN 46992-3180
260/563-0661 ext 246 FAX 260/563-5895
Teresa Witkoske, CED

WARREN COUNTY (Northwest District)

14 Railroad Street
Williamsport IN 47993-1163
765/762-3231 or 6482 FAX 765/762-6813
Kelly Pearson, CED

WARRICK COUNTY (Southwest District)

Warrick County Courthouse
107 W Locust Street, Ste 111
Boonville IN 47601-1594
812/883-6101 FAX 812/897-6102
Mary Lou Elbert, CED

WASHINGTON COUNTY (Southeast District)

Washington County Government Bldg.
806 Martinsburg Road, Ste. 104
Salem IN 47167-5907
812/883-4601 or 4616 FAX 812/883-3988
Amy Nierman, CED

WAYNE COUNTY (East District)

Wayne County Administration Bldg.
401 E. Main Street
Richmond IN 47374-4280
765/973-9281 or 9283 FAX 765/935-2512
Debra Searcy, CED

WELLS COUNTY (East District)

1240 S. 4-H Road
Bluffton IN 46714-9684
260/824-6412 or 6413 FAX 260/824-4891
Roger Sherer, CED

WHITE COUNTY (Northwest District)

12 N 25 E
Reynolds IN 47980-8091
219/984-5115 FAX 219/984-5147
Greg Bossaer, CED

WHITLEY COUNTY (East District)

Whitley County Courthouse Annex
115 S Line Street
Columbia City IN 46725-2325
260/625-3313 or 244-7615
FAX 260/244-6751
Cindy Barnett, CED

CUSTOMER SERVICE

REPORTS AND DATA FROM USDA'S NATIONAL AGRICULTURAL STATISTICS SERVICE (NASS)

Internet:

Reports and data from NASS as well as the Indiana Field Office are available on the internet.

For access, choose from the following:

NASS

<http://www.nass.usda.gov/>

Today's reports will be listed on the screen. To select from other reports, click on the **More** button next to "Today's Reports from NASS". You will then be redirected to another screen to make your selections.

Indiana Field Office

http://www.nass.usda.gov/Statistics_by_State/Indiana/

Publications pertaining to data specific to Indiana can be accessed from our Home page listed above. For a list of available reports, click on **Indiana Publications**, or choose from the drop down menu below "Indiana Publications", and then click on the yellow **go** button.

Data for other States can be accessed by choosing the desired State under the **Statistics by State** button on the bottom left side of the screen.

Internet Published Estimates Database:

Historical County, State, and U.S. information is available on the Internet FREE OF CHARGE. The database uses custom extracts based on commodity, year, State, and other selection criteria to produce an output file compatible for updating databases and/or spreadsheets. The database can be accessed from the NASS Home page shown above, or any State Field Office Home page. Just click on the **Quick Stats** button and follow the instructions. Searches for U.S. and State, State and County, and the Census of Agriculture data can be queried from here.

NASS Subject Specialists:

NASS maintains a listing of subject and commodity specialists for the various program areas. From the NASS Home page, click on **Publications**, then select **Contact a Specialist** in the **I Want To....** box on the right hand side of the screen.

NASS Customer Service:

NASS operates an information center, staffed 7:30 a.m. to 4:00 p.m. ET Monday-Friday, to assist you with accessing reports and data via the Internet, or obtaining printed copies. Please call **1-800-727-9540**.

E-Mail Subscriptions:

NASS Reports: Subscriptions to NASS reports are offered free through our e-mail service. From the right side of the NASS Home page, select National under **Receive reports by E-mail**. First time users will be required to set up an account. Select **Register** and follow instructions to choose the National reports you would like to receive and they will be delivered as soon as they are published.

Indiana Field Office Reports: State specific reports are also available free via e-mail. From the right side of the NASS Home page, select State under the heading **Receive reports by E-mail**. Reports from all states are available with this selection. Scroll down to select the reports you want, enter your name and e-mail address, and then click on **Submit**. Or, on the right side of the Indiana Field Office Home page, select Subscribe to IN reports. This will give you only reports for Indiana. After entering your name and e-mail address, click on **Submit**. E-mail reports available through the Indiana Field Office include: All Reports, Agriculture Report, Crop-Weather, Crops and Livestock, Miscellaneous, Press Releases.

Printed Report Subscriptions:

Printed copies of **NASS** reports are available for a fee to subscribers. To subscribe for national reports, call toll-free **1-800-999-6779** and ask for a list of reports and prices.

The **Indiana Field Office** also offers subscriptions to the following printed reports by completing the form on the next page and mailing it to our office, or by calling **1-800-363-0469**.

Indiana Agriculture Report - A comprehensive farm newsletter that covers planting reports, monthly and annual crop production, grain stocks, cattle, hogs, milk output, farm income and expenses, economic trends, etc.

Weekly Crop & Weather - Issued each Monday during the growing season, this report follows crop progress and condition, and provides weekly temperature and precipitation data.

Indiana Agricultural Statistics Bulletin - Our annual summary, available each fall, contains data for rankings, farm income, weather, crops, livestock, prices, county crop and livestock data, etc.

USDA, NASS, INDIANA FIELD OFFICE SUBSCRIPTION FORM

Account #: _____
See 9-digit number on the mailing label

Name: _____

Business Name: _____

Address: _____

City: _____

State: _____ Zip Code: _____ - _____

Phone: () _____

Fax: () _____

If you answer “**yes**” to **any** of the following questions, you can receive all releases **FREE** of charge. If you answer “**no**” to **all** of the questions, we are required to request an annual subscription fee for the reports. Please remit a check payable to **Purdue University** for the amount due.

1. Do you operate a farm, livestock operation, nursery, or orchard in Indiana?
Yes No

Major County _____

No. of acres in operation _____

2. Do you operate an ag-business in Indiana? (Ex. Feed, Fertilizer, Mill & Elevator, Farm Machinery, etc.)
Yes No

3. Do you represent a USDA or Indiana State Agency?
Yes No

Please indicate (✓) which Indiana releases you would like to receive and complete the form.

Indiana Agriculture Report

24 issues per year

Mail Hard Copy (\$15)

Indiana Crop & Weather Report

32-36 issues per year

Mail Hard Copy (\$20)

Indiana Agricultural Statistics Annual Summary

CD (\$5 per CD) - **HTML or PDF**

Mail Hard Copy (\$10)

Enclosed is \$_____ check made payable to **Purdue University**.
Please do not send cash.

**Please copy or detach
this portion & return
(with check if applicable) to:**

USDA, NASS, Indiana Field Office

Greg Preston - Director

1435 Win Hentschel Blvd., Suite 110

West Lafayette, IN 47906-4151

**Please DO NOT send a check
if you answered YES to any of
the above questions.**

INDEX

Apples:			
Cash Receipts.....	5		
National Ranking.....	2		
Prices.....	34, 69		
Production.....	26, 28, 34		
Record High & Low.....	28		
Utilization.....	34		
Value.....	34		
Average Size of Farms.....	3, 92		
Beef Cattle:			
County Data.....	88, 89, 94-124		
District Levels.....	89		
Inventory.....	44, 51		
National Ranking.....	2		
Prices.....	72		
Biotechnology Varieties.....	40		
Blueberries:			
Cash Receipts.....	5		
National Ranking.....	2		
Prices.....	34, 69		
Production.....	26, 34		
Utilized.....	34		
Value.....	34		
Calves:			
Calf Crop.....	51, 52		
Deaths.....	52		
Inventory.....	51, 52		
Marketings.....	52		
Prices.....	72		
Cantaloupe:			
Acreage.....	33		
National Ranking.....	2		
Price.....	33, 69		
Production.....	33		
Value.....	33		
Yield.....	33		
Cash Receipts.....	4, 5, 90, 91, 124		
Cattle and Calves:			
Bulls.....	51		
Calf Crop.....	51		
Calves.....	51		
Cash Receipts.....	5, 52		
County Level Data.....	88, 89, 94-124		
County Rankings.....	88, 89		
Cows.....	51		
Deaths.....	52		
Disposition.....	52		
District Levels.....	89		
Farm Slaughter.....	52		
Income.....	51		
Heifers.....	51		
Inshipments.....	52, 53		
Inventory.....	44, 51, 52, 93		
Inventory by Class.....	51		
Live Weight.....	64		
Marketings.....	52		
National Ranking.....	2		
Prices.....	72		
Production.....	52		
Production Costs.....	66		
Record Highs & Lows.....	44		
Slaughter.....	52, 54		
Steers.....	51		
Value.....	44, 51, 52		
Census Data.....	92, 93-124		
Chickens:			
Cash Receipts.....	5		
Disposition.....	63		
Hatcheries.....	63		
Hens and Pullets.....	61		
Inventory.....	44, 61, 62, 63, 93		
Layers.....	61, 62		
National Ranking.....	2		
Other Chickens.....	61		
Prices.....	63, 72		
Production.....	63		
Record Highs & Lows.....	44		
Sales.....	63		
Value.....	44, 61		
Corn, Grain:			
Acreage.....	26, 27, 31, 93		
Biotechnology Varieties.....	40		
Cash Receipts.....	5		
County Level Data.....	80-81, 94-124		
County Rankings.....	80-81		
Crop Progress.....	20, 21		
District Levels.....	81		
Fertilizer Usage.....	40		
Marketings.....	39		
National Ranking.....	2		
Prices.....	31, 68		
Production.....	26, 27, 31, 35, 93		
Production Costs.....	42		
Record Highs & Lows.....	27		
Row Spacing.....	40		
Stocks.....	35		
Value.....	31		
Yield.....	26, 27, 29, 31, 93		
Yield Trends.....	29		
Corn, Silage:			
Acreage.....	27, 31		
Production.....	27, 31		
Record High & Low.....	27		
Yield.....	26, 27, 31		
Corn, Sweet:			
Acreage.....	26, 33		
National Ranking.....	2		
Price.....	33, 69		
Production.....	26, 33		
Value.....	33		
Yield.....	33		
County Extension Offices.....	130-132		
County Highlights.....	94-124		
Cropland:			
Acreage.....	93		
Rented For Cash.....	78		
Crops:			
Cash Receipts.....	4, 5		
Exports.....	9		
Highlights.....	26		
Prices.....	68, 69		
Record Highs & Lows.....	27, 28		
Summary.....	26		
Cucumbers:			
Acreage.....	26, 28, 33		
Cash Receipts.....	5		
National Ranking.....	2		
Price.....	33, 69		
Production.....	26, 28, 33		
Record High & Low.....	28		
Value.....	33		
Yield.....	28, 33		
Dairy Products:			
Exports.....	9		
National Ranking.....	2		
Production.....	56		
Days Suitable.....	24		
Eggs:			
Cash Receipts.....	5		
National Ranking.....	2		
Prices.....	63, 70		
Production.....	62, 63		
Value.....	63		
Exports.....	9		
Farm Income.....	4-8, 93		
Farm Labor & Wages.....	76, 77		
Farm Marketings of Field Crops.....	39		
Farm Service Agencies.....	128, 129		
Farms.....	3, 78, 92, 93		
Feed Crops:			
Cash Receipts.....	4, 5		
Exports.....	9		
Fertilizer:			
Prices Paid.....	75		
Sales.....	41		
Usage.....	41		
Field Crop Summary.....	26, 31, 32		
Food Grains.....	4, 5		
Freeze Dates.....	16		
Fruit:			
Cash Receipts.....	5		
Exports.....	9		
Summary.....	34		
Government Payments.....	8, 93		
Grain Storage.....	35-38		
Growing Degree Days.....	15		
Hay, Alfalfa:			
Acreage.....	27, 32		
County Level Data.....	86, 94-124		
County Rankings.....	86		
District Levels.....	86		
Crop Progress.....	19		
Prices.....	32, 69		
Production.....	27, 32		
Record Highs & Lows.....	27		
Value.....	32		
Yield.....	27, 32		
Hay, All:			
Acreage.....	26, 27, 32		
Cash Receipts.....	5		
National Ranking.....	2		
Prices.....	32, 69		
Production.....	26, 27, 32, 38		
Record Highs & Lows.....	27		
Stocks.....	38		
Value.....	32		
Yield.....	26, 27, 32		
Hay, Other:			
Acreage.....	32		
County Level Data.....	87, 94-124		
County Rankings.....	87		
District Levels.....	87		
Prices.....	32, 69		
Production.....	32		
Value.....	32		
Yield.....	32		
Hogs & Pigs:			
Breeding.....	45, 46		
Cash Receipts.....	5, 48		
Deaths.....	48		
Disposition.....	48		
Farm Slaughter.....	48		
Farrowings.....	47		
Income.....	48		
Inshipments.....	48, 49		
Inventory.....	44, 45, 46, 48, 93		
Inventory by Class.....	45, 46		
Live Weight.....	50		
Market.....	45, 46		
Marketings.....	48		
National Ranking.....	2		
Pig Crop.....	47, 48		
Prices.....	48, 70		
Production.....	48, 50		
Production Costs.....	65		
Record Highs & Lows.....	44		
Slaughter.....	50		
Sows Farrowed.....	47, 48		
Value.....	44, 45, 48		
Honey:			
Cash Receipts.....	5		
National Ranking.....	2		
Producing Colonies.....	64		
Production.....	64		
Price.....	64, 72		
Stocks.....	64		
Value.....	64		
Lambs:			
Deaths.....	58		
Inventory.....	57, 58		
Lamb Crop.....	57, 58		

Marketings	55
Prices	58, 72
Value	44, 58
Land in Farms	3, 92, 93
Land Values	78, 92, 93
Leading States	2
Livestock:	
Cash Receipts	5
Exports	9
Inventory	44, 93
Prices	70-72
Slaughter	50, 54, 59
Summary	44
Meat Animals:	
Cash Receipts	4, 5
Exports	9
Milk and Milk Products:	
Cash Receipts	5
Dairy Products	56
Disposition	55
Income	55
Marketings	55
Milkfat	55
National Ranking	2
Prices	55, 71
Production	55
Sales	55
Value	55
Milk Cows:	
County Level Data	88, 89, 94-124
County Rankings	88, 89
District Levels	89
Inventory	44, 51
National Ranking	2
Prices	71
Production Costs	66
Mint, Peppermint & Spearmint:	
Acreage	28, 32
Cash Receipts	5
National Rankings	2
Price	28, 69
Production	28, 32
Record High & Low	28
Value	32
Yield	28, 32
National Rankings	2
Number of Farms	3, 92, 93, 94-124
Number of Workers	76, 77
Oats:	
Acreage	26, 27
Cash Receipts	5
National Ranking	2
Prices	31, 69
Production	27, 31, 36
Record Highs & Lows	27
Stocks	36
Value	31
Yield	27, 31
Pasture:	
Condition	38
Rented For Cash:	78
Pastureland	93
Peaches:	
Cash Receipts	5
National Ranking	2
Prices	69
Production	28
Record High & Low	28
Per Capita Consumption	10
Pesticides:	
Prices Paid	75
Popcorn:	
Acreage	32, 93
County Level Data	94-124
Price	32, 93
Production	32, 93
Value	32
Yield	32, 93
Potatoes:	
Acreage	28
Cash Receipts	5
National Rankings	2
Price	69
Production	28
Record High & Low	28
Yield	28
Poultry: (See also chickens, eggs & turkeys)	
Cash Receipts	5
Exports	9
Layers	61, 62
Prices	60, 72
Summary	61
Value	61
Precipitation	17
Prices Received	68-72
Prices Paid	73-75
Quick Stats Access	133
Rankings	2
Receive Reports	133
Record Highs & Lows:	
Crops	27, 28
Livestock	44
Row Spacing	40
Rye:	
Acreage	27
Cash Receipts	5
National Rankings	2
Production	27
Record High & Low	27
Yield	27
Seed Exports	9
Sheep & Lambs:	
Breeding	57
Cash Receipts	5, 58
Deaths	58
Disposition	58
Ewes	57
Farm Slaughter	58
Income	58
Inshipments	58, 60
Inventory	44, 58, 60, 93
Inventory by Class	57
Lamb Crop	57
Marketings	58
National Ranking	2
Number Shorn	58
Prices	57, 58, 72
Production	58
Rams	57
Record Highs & Lows	44
Replacement Lambs	57
Slaughter	59
Value	44, 57, 58
Wethers & Rams	57
Slaughter, Livestock:	
Cattle	54
Hogs	50
Sheep	59
Snap Beans:	
Acreage	33
Cash Receipts	5
National Ranking	2
Price	33, 69
Production	33
Value	33
Yield	33
Soybeans:	
Acreage	27, 31, 93
Biotechnology Varieties	40
Cash Receipts	5
County Level Data	82-83, 94-124
County Rankings	82, 83
Crop Progress	22, 23
District Levels	83
Exports	9
Marketings	39
National Ranking	2
Prices	31, 68
Production	27, 31, 35, 93
Production Costs	42
Record Highs & Lows	27
Row Spacing	40
Stocks	35
Value	31
Yield	27, 30, 31, 93
Yield Trends	30
State Highlights	93
State Field Offices	126-127
State Rankings	2
Subscribe to Reports	133-134
Temperatures	12, 13, 14
Tobacco:	
Acreage	28
Cash Receipts	5
Crop Progress	19
Exports	9
National Ranking	2
Prices	69
Production	28
Record Highs & Lows	28
Yield	28
Tomatoes, Fresh Market and Processing:	
Acreage	28, 33
Cash Receipts	5
National Rank	2
Prices	33, 69
Production	28, 33
Record High & Low	28
Value	33
Yield	28, 33
Turkeys:	
Inventory	64, 93, 94-124
National Ranking	2
Number Raised	64
Prices	64, 72
Production	64
Record Highs & Lows	44
Value	64
Value Land & Buildings	93
Vegetables:	
Cash Receipts	5
Exports	9
Summary	33
Wage Rates	77
Watermelon:	
Acreage	33
National Ranking	2
Price	33, 69
Production	33
Value	33
Yield	33
Weather:	
Freeze Dates	16
Growing Degree Days	15
Precipitation	17
Temperatures	12, 13, 14
Wheat, Winter:	
Acreage	27, 31, 93
Cash Receipts	5
County Level Data	84-85, 94-124
County Rankings	84, 85
Crop Progress	18, 19
District Levels	85
Exports	5
Marketings	39
National Ranking	2
Prices	31, 68
Production	27, 31, 36, 93
Record Highs & Lows	27
Stocks	36
Value	31
Yield	27, 31, 93
Wool:	
Cash Receipts	5
Fleece Weight	60
National Ranking	2
Prices	60, 72
Production	60
Value	60

INDIANA AGRICULTURAL STATISTICS DISTRICTS

