

GRAIN & HAY STOCKS

HAY STOCKS: PRODUCTION OF HAY, TOTAL SUPPLY, AND DISAPPEARANCE ON INDIANA FARMS, 1992-1999

| Crop Year | All Hay Production | Stocks of Hay on Farms | | Total Hay Supply (Production Plus May 1 Carryover) | Disappearance of Hay (Total Supply Minus May Stocks) |
|----------------------|--------------------|------------------------|----------------------------|--|--|
| | | December 1 | May 1 Following Year | | |
| Thousand Tons | | | | | |
| 1992 | 1,971 | 1,380 | 177 | 2,109 | 1,932 |
| 1993 | 2,282 | 1,164 | 205 | 2,459 | 2,254 |
| 1994 | 2,110 | 1,097 | 148 | 2,315 | 2,167 |
| 1995 | 2,400 | 1,584 | 216 | 2,548 | 2,332 |
| 1996 | 2,020 | 1,131 | 162 | 2,236 | 2,074 |
| 1997 | 2,333 | 1,213 | 327 | 2,495 | 2,168 |
| 1998 | 2,690 | 1,775 | 350 | 3,017 | 2,667 |
| 1999 | 2,230 | 1,316 | 290 | 2,580 | 2,290 |

INDIANA HAY PRODUCTION

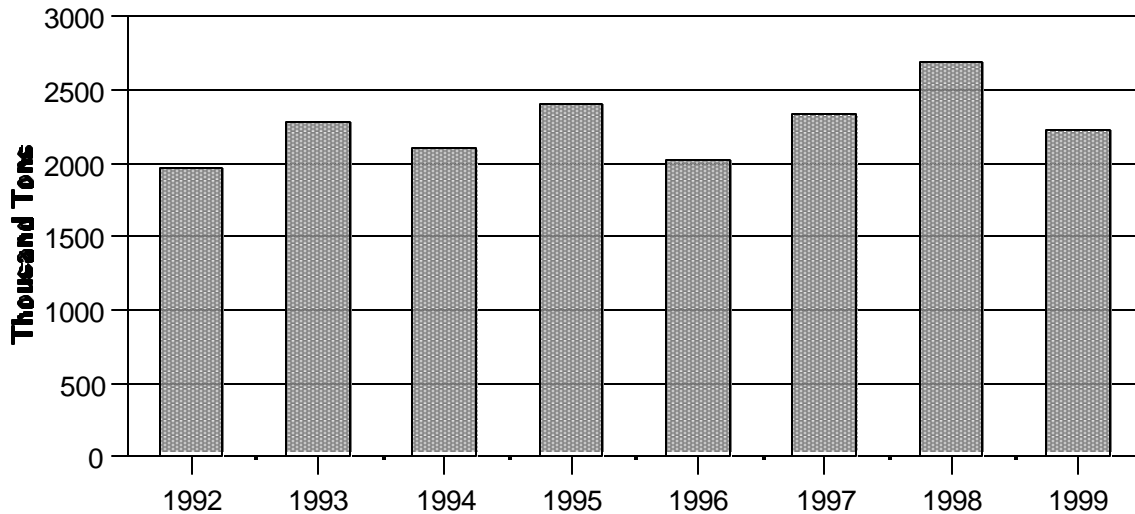

PASTURE CONDITION, MONTHLY INDIANA, 1999

| Month | Very Poor | Poor | Fair | Good | Excellent |
|----------------|-----------|------|------|------|-----------|
| Percent | | | | | |
| May | 0 | 2 | 17 | 65 | 16 |
| June | 0 | 4 | 26 | 60 | 10 |
| July | 2 | 13 | 36 | 43 | 6 |
| August | 22 | 35 | 34 | 9 | 0 |
| September | 45 | 34 | 19 | 2 | 0 |
| October | 34 | 30 | 30 | 6 | 0 |