2007 Saginaw County, Michigan

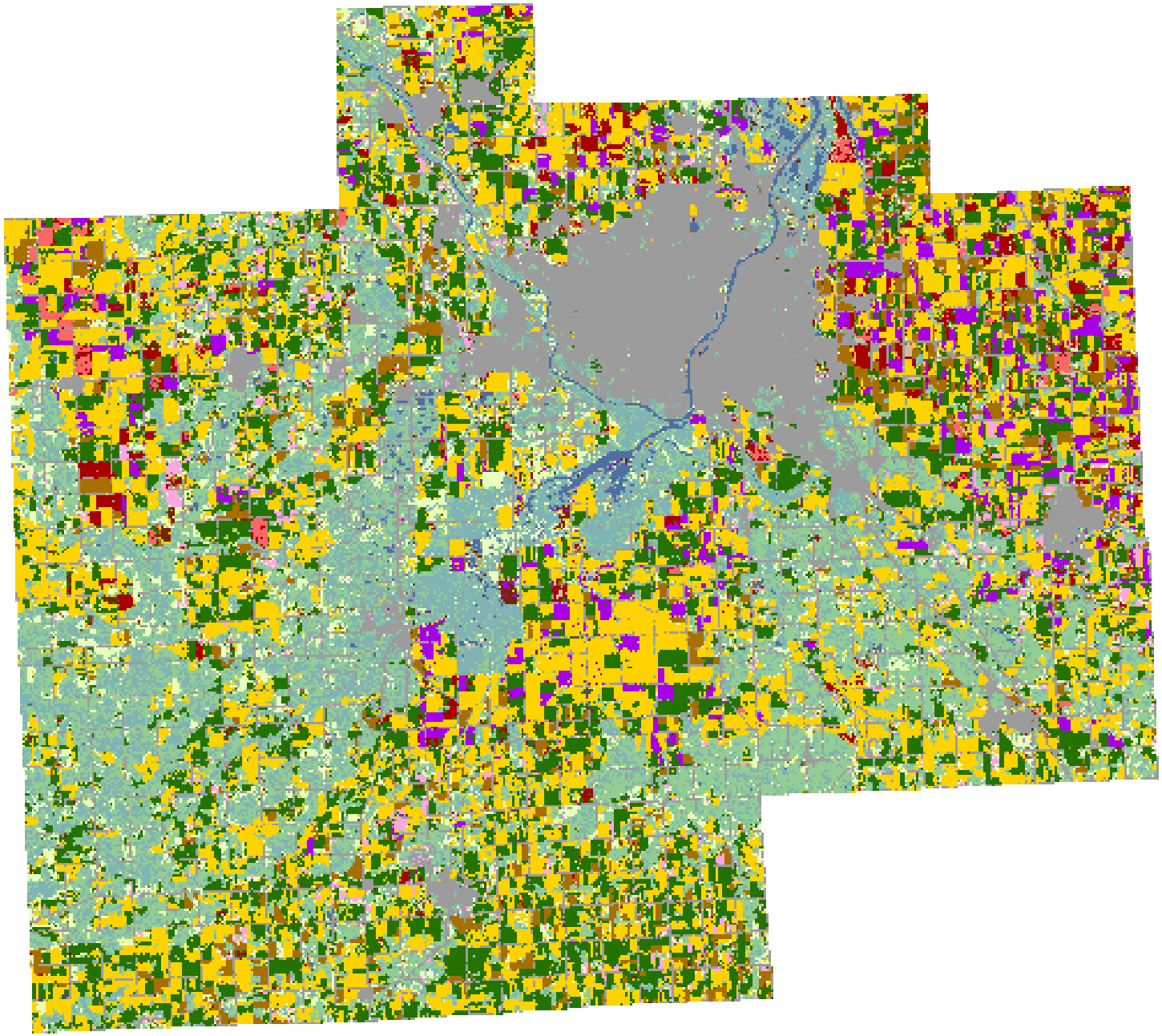

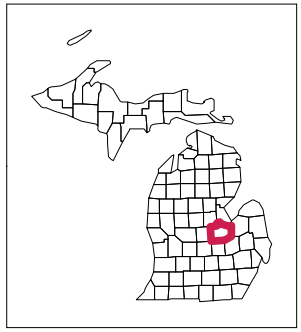

Land Cover Categories
(Ordered by Decreasing Acreage)

Agricultural

- Corn
- Soybeans
- Alfalfa
- Winter Wheat
- Dry Beans
- Sugarbeets
- Misc. Vegs. & Fruits
- Potatoes
- Other Tree Nuts & Fruits
- Oats
- Grapes
- Other Crops
- Clover/Wildflowers
- Barley
- Rye
- Other Hays
- Christmas Trees
- Peas
- Sunflowers
- Sorghum
- W. Wht./Soy. Dbl. Crop.
- Spring Wheat
- Speltz
- Other Small Grains
- Watermelon
- Canola
- Millet

Non-Agricultural

- Woodland
- Wetlands
- Urban/Developed
- Grass/Pasture/Non-Ag
- Water
- Shrubland
- Barren
- Fallow/Idle Cropland