2007 Michigan Cropland Data Layer

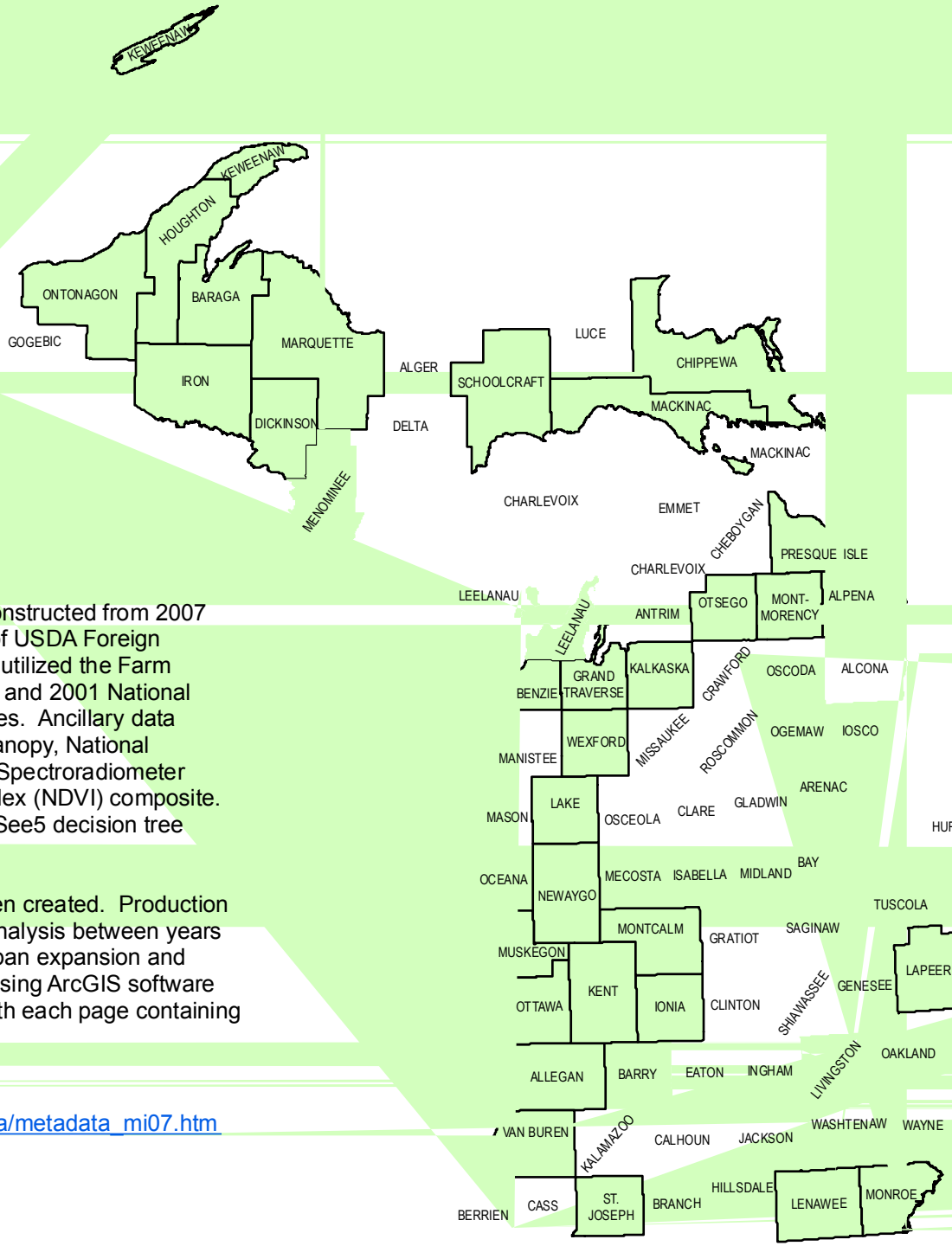

This 2007 Michigan Cropland Data Layer Atlas was constructed from 2007 categorized Resourcesat-1 AWiFS imagery courtesy of USDA Foreign Agricultural Service. The ground truth for this product utilized the Farm Service Agency Common Land Unit for crops classes, and 2001 National Land Cover Dataset (NLCD) for non-agricultural classes. Ancillary data included: NLCD Impervious Surface, NLCD Forest Canopy, National Elevation Dataset, and Moderate Resolution Imagery Spectroradiometer (MODIS) 16 day Normalized Difference Vegetation Index (NDVI) composite. The Cropland Data Layer (CDL) was produced using See5 decision tree software classifier.

2007 is the first year that the CDL of Michigan has been created. Production of this product in subsequent years makes temporal analysis between years possible to determine such trends as crop rotation, urban expansion and crop acreage variability. The CDL Atlas was created using ArcGIS software from the Environmental System Research Institute, with each page containing a separate Michigan county.

For more details see:

http://www.nass.usda.gov/research/Cropland/metadata/metadata_mi07.htm

2007 Alger County, Michigan

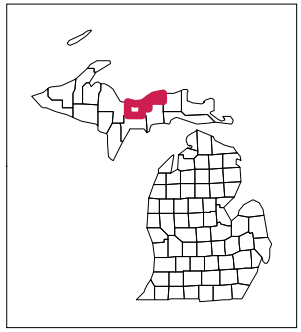

Land Cover Categories
(Ordered by Decreasing Acreage)

Agricultural

- Corn
- Soybeans
- Alfalfa
- Winter Wheat
- Dry Beans
- Sugarbeets
- Misc. Vegs. & Fruits
- Potatoes
- Other Tree Nuts & Fruits
- Oats
- Grapes
- Other Crops
- Clover/Wildflowers
- Barley
- Rye
- Other Hays
- Christmas Trees
- Peas
- Sunflowers
- Sorghum
- W. Wht./Soy. Dbl. Crop.
- Spring Wheat
- Speltz
- Other Small Grains
- Watermelon
- Canola
- Millet

Non-Agricultural

- Woodland
- Wetlands
- Urban/Developed
- Grass/Pasture/Non-Ag
- Water
- Shrubland
- Barren
- Fallow/Idle Cropland

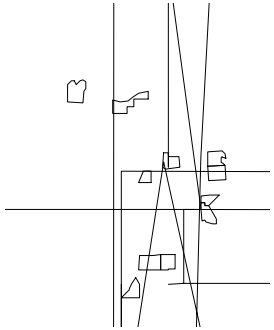

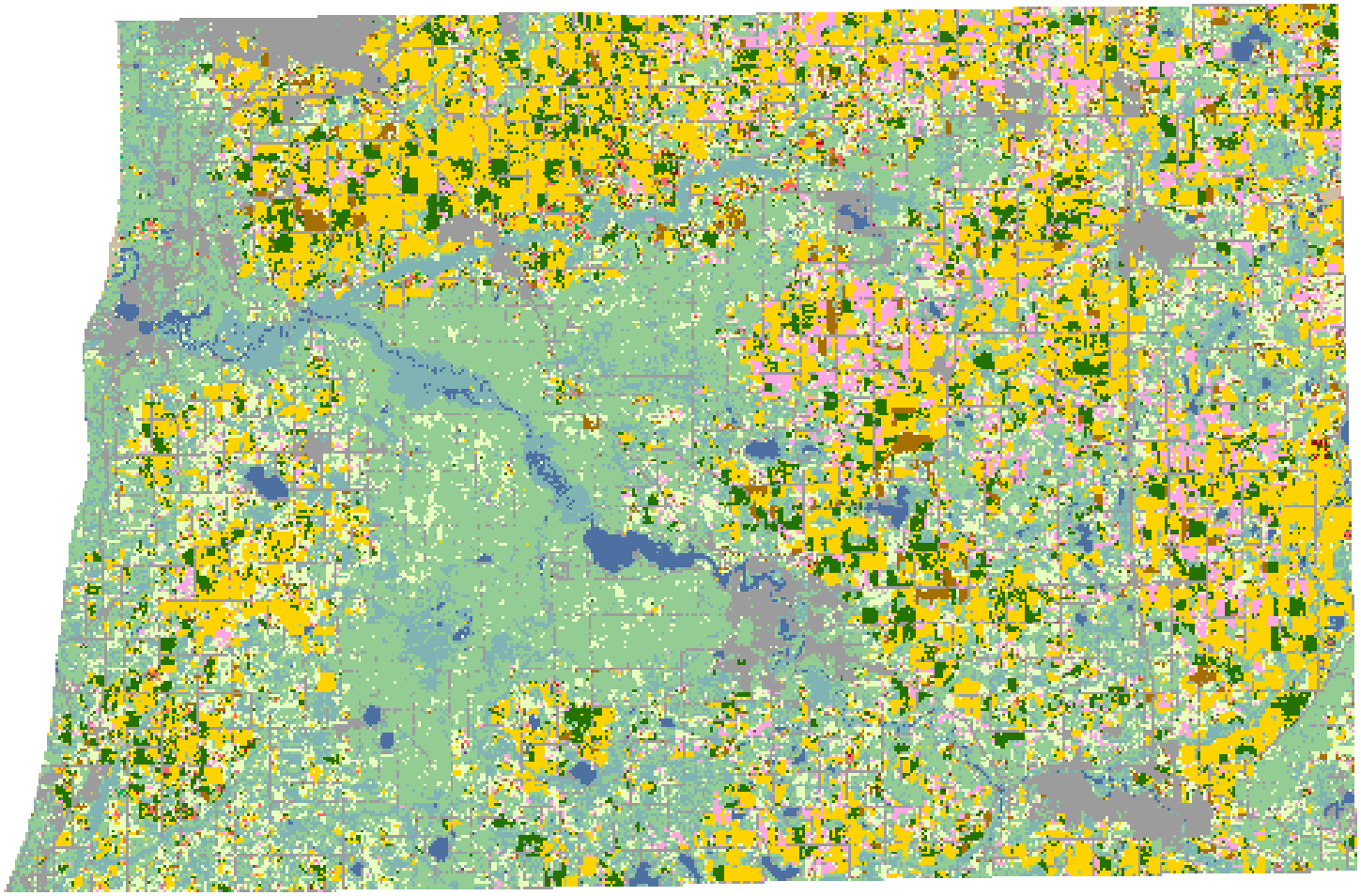

2007 Alpena County, Michigan

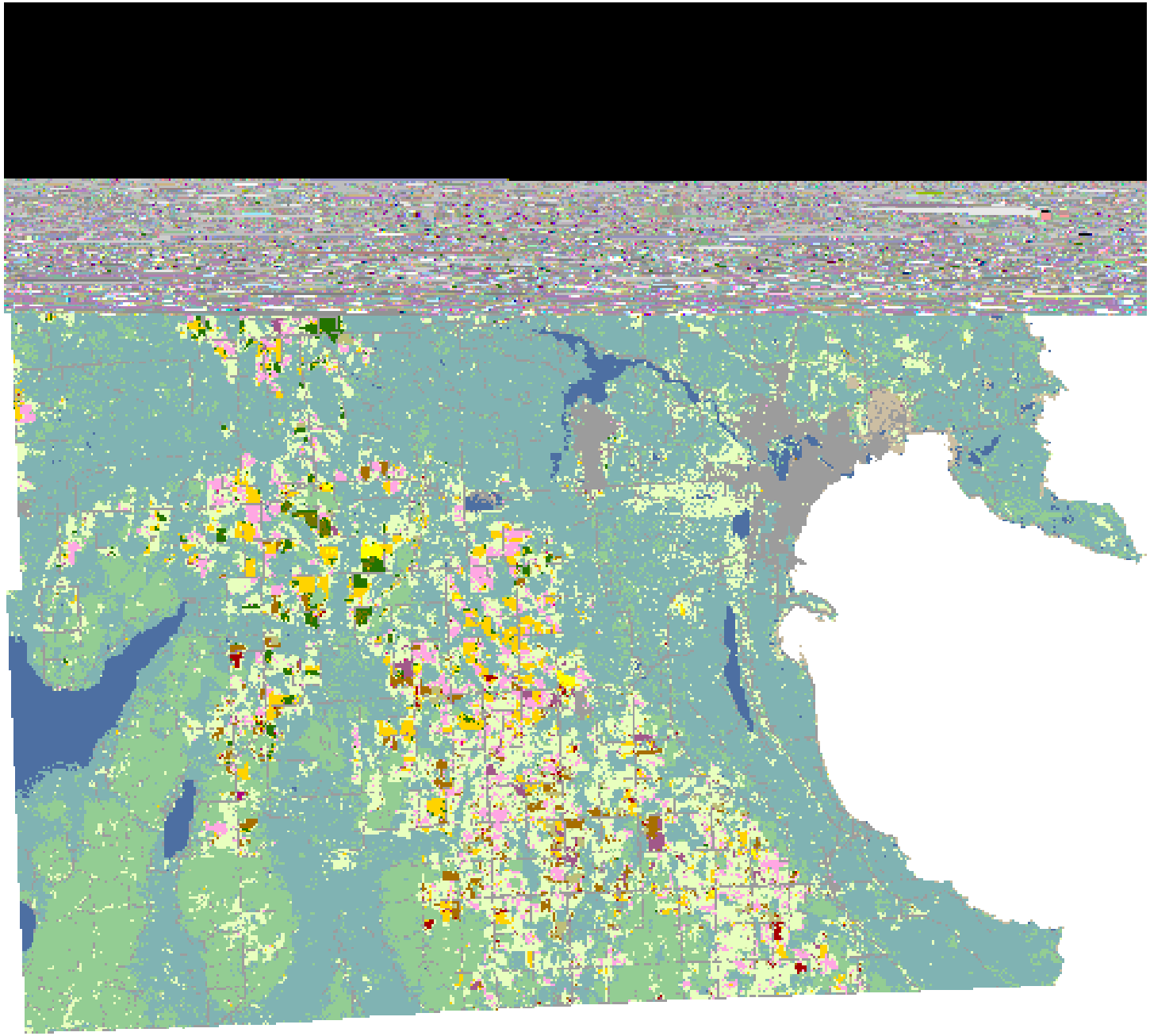

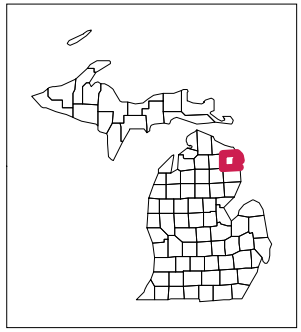

Land Cover Categories
(Ordered by Decreasing Acreage)

Agricultural

- Corn
- Soybeans
- Alfalfa
- Winter Wheat
- Dry Beans
- Sugarbeets
- Misc. Vegs. & Fruits
- Potatoes
- Other Tree Nuts & Fruits
- Oats
- Grapes
- Other Crops
- Clover/Wildflowers
- Barley
- Rye
- Other Hays
- Christmas Trees
- Peas
- Sunflowers
- Sorghum
- W. Wht./Soy. Dbl. Crop.
- Spring Wheat
- Speltz
- Other Small Grains
- Watermelon
- Canola
- Millet

Non-Agricultural

- Woodland
- Wetlands
- Urban/Developed
- Grass/Pasture/Non-Ag
- Water
- Shrubland
- Barren
- Fallow/Idle Cropland

2007 Antrim County, Michigan

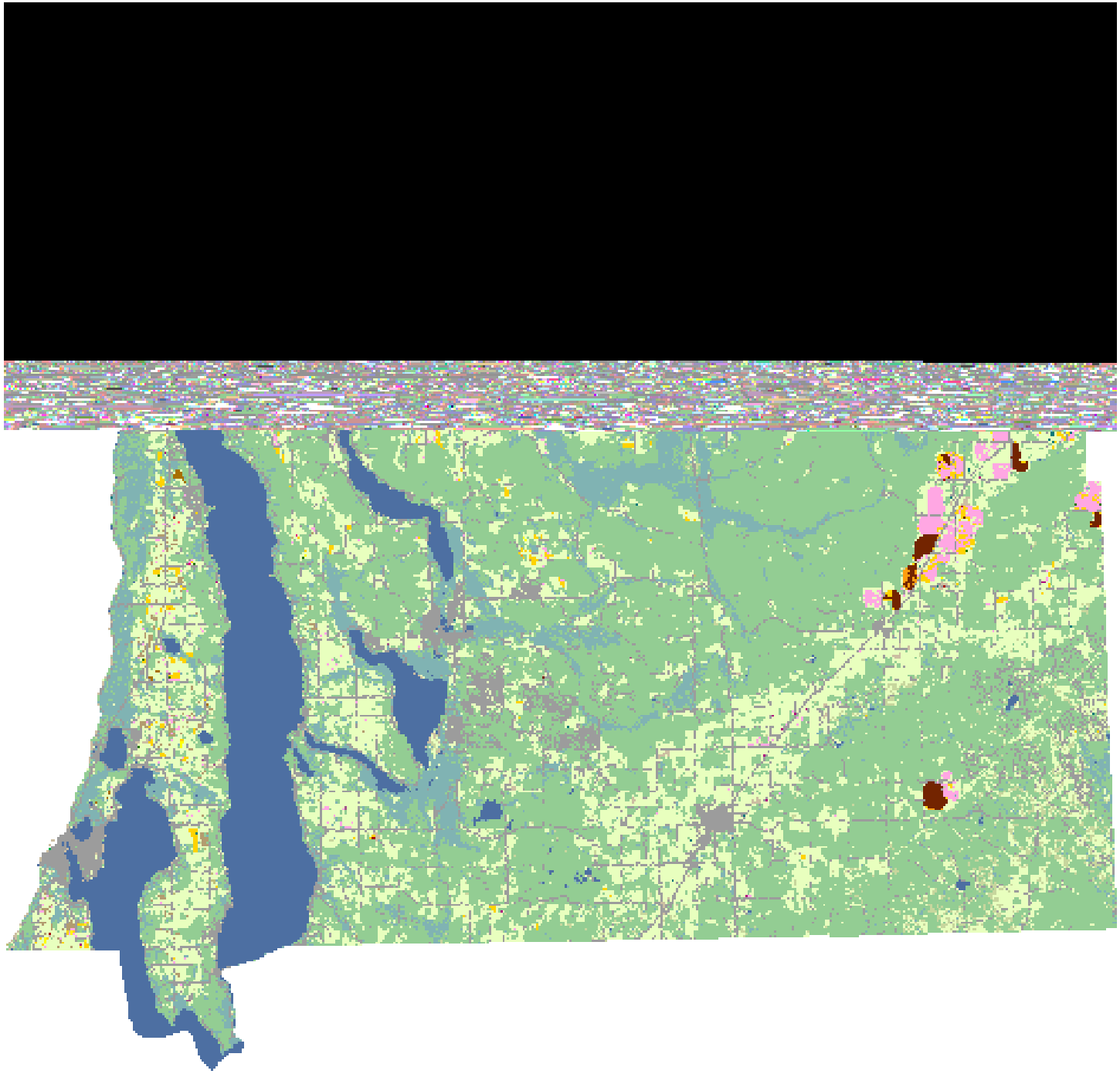

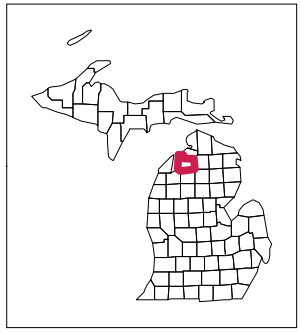

Land Cover Categories
(Ordered by Decreasing Acreage)

Agricultural

- Corn
- Soybeans
- Alfalfa
- Winter Wheat
- Dry Beans
- Sugarbeets
- Misc. Vegs. & Fruits
- Potatoes
- Other Tree Nuts & Fruits
- Oats
- Grapes
- Other Crops
- Clover/Wildflowers
- Barley
- Rye
- Other Hays
- Christmas Trees
- Peas
- Sunflowers
- Sorghum
- W. Wht./Soy. Dbl. Crop.
- Spring Wheat
- Speltz
- Other Small Grains
- Watermelon
- Canola
- Millet

Non-Agricultural

- Woodland
- Wetlands
- Urban/Developed
- Grass/Pasture/Non-Ag
- Water
- Shrubland
- Barren
- Fallow/Idle Cropland

2007 Arenac County, Michigan

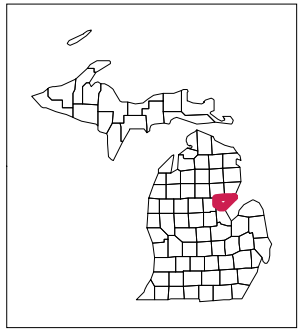

Land Cover Categories
(Ordered by Decreasing Acreage)

Agricultural

- Corn
- Alfalfa
- Dry Beans
- Clover/Wildflowers
- Barley
- Christmas Trees
- Canola

Non-Agricultural

- Woodland
- Wetlands
- Urban/Developed
- Grass/Pasture/Non-Ag
- Water
- Shrubland
- Barren
- Fallow/Idle Cropland

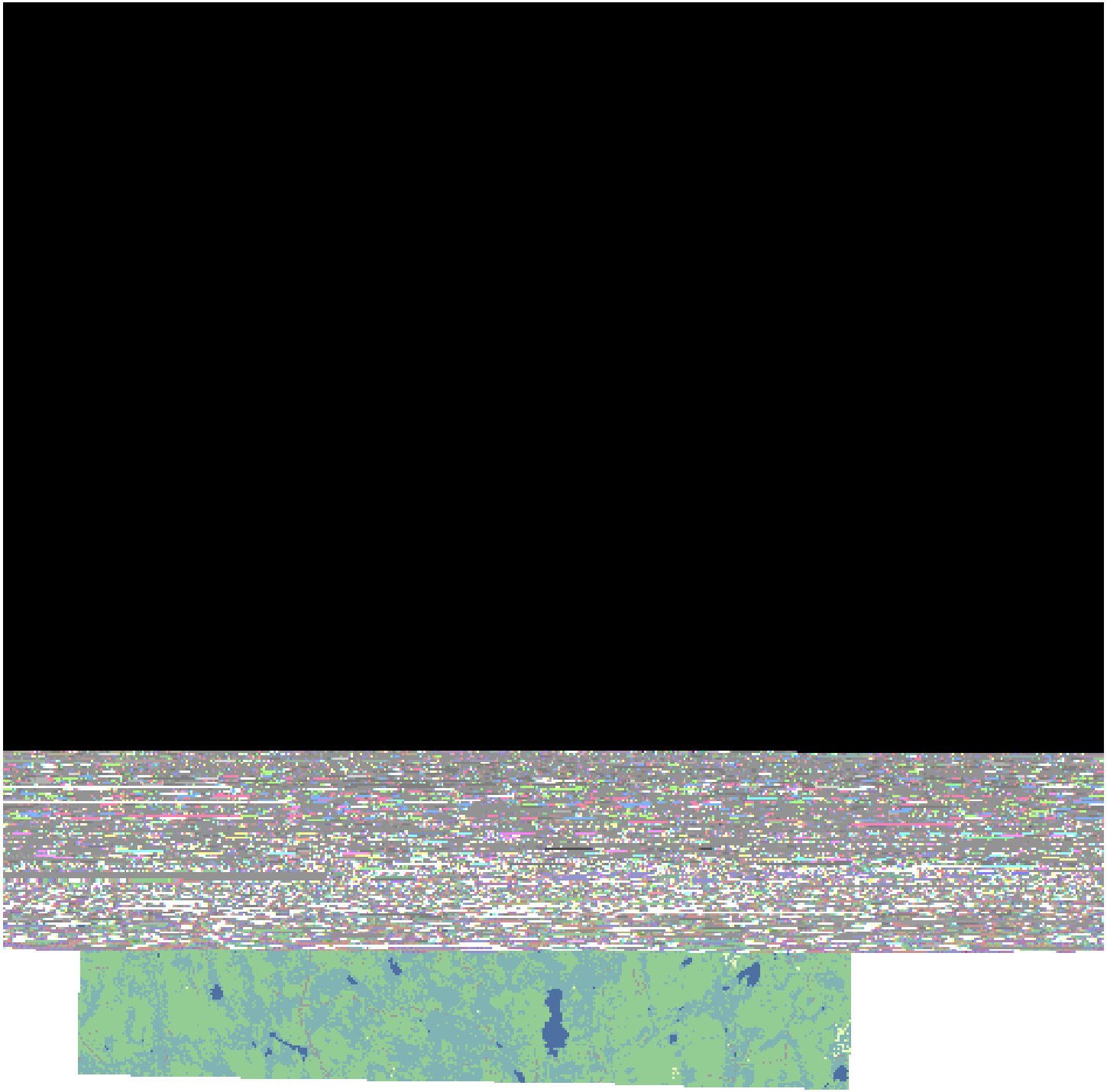

2007 Barry County, Michigan

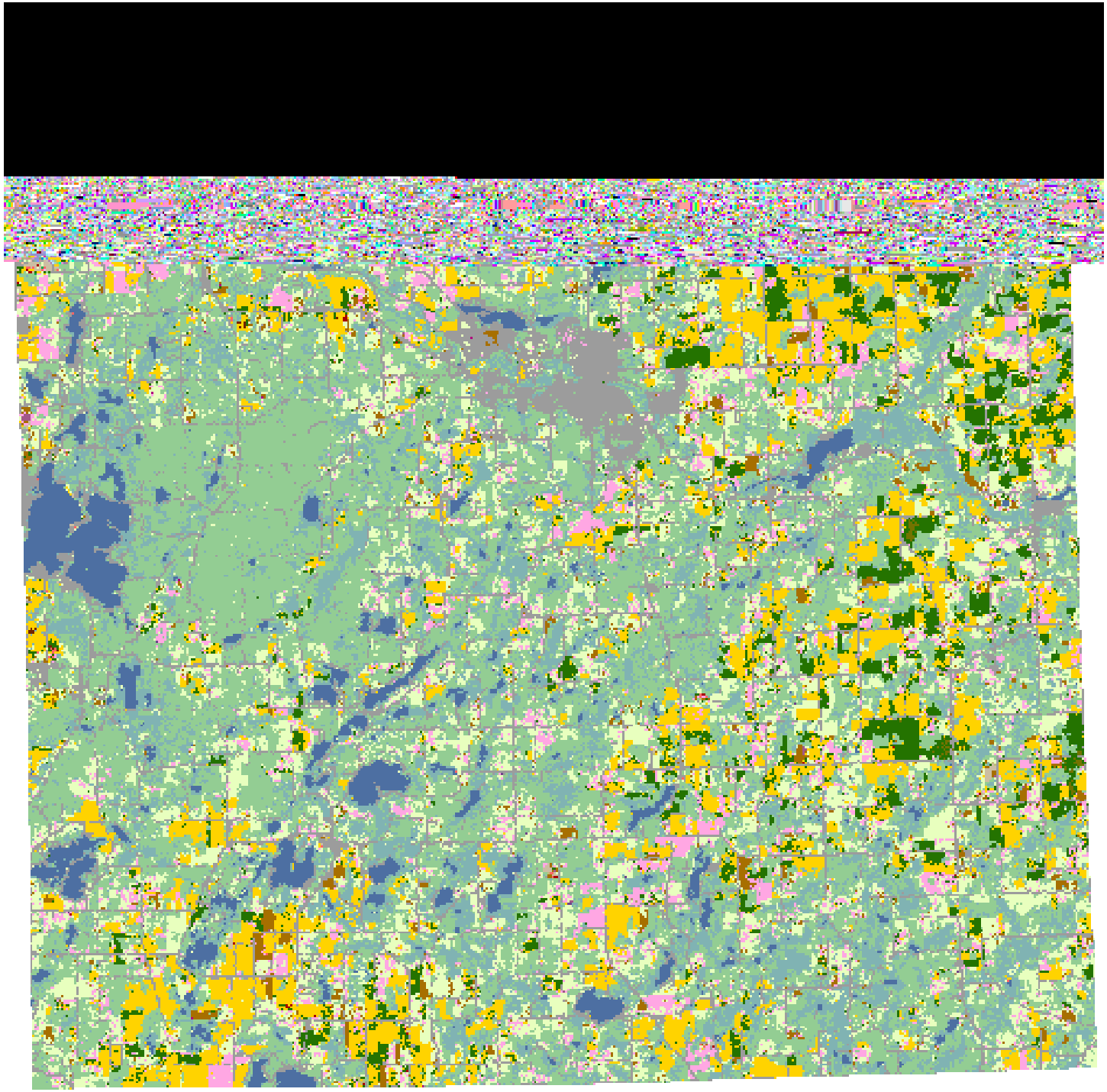

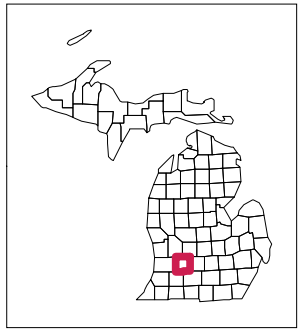

Land Cover Categories
(Ordered by Decreasing Acreage)

Agricultural

- Corn
- Soybeans
- Alfalfa
- Winter Wheat
- Dry Beans
- Sugarbeets
- Misc. Vegs. & Fruits
- Potatoes
- Other Tree Nuts & Fruits
- Oats
- Grapes
- Other Crops
- Clover/Wildflowers
- Barley
- Rye
- Other Hays
- Christmas Trees
- Peas
- Sunflowers
- Sorghum
- W. Wht./Soy. Dbl. Crop.
- Spring Wheat
- Speltz
- Other Small Grains
- Watermelon
- Canola
- Millet

Non-Agricultural

- Woodland
- Wetlands
- Urban/Developed
- Grass/Pasture/Non-Ag
- Water
- Shrubland
- Barren
- Fallow/Idle Cropland

2007 Bay County, Michigan

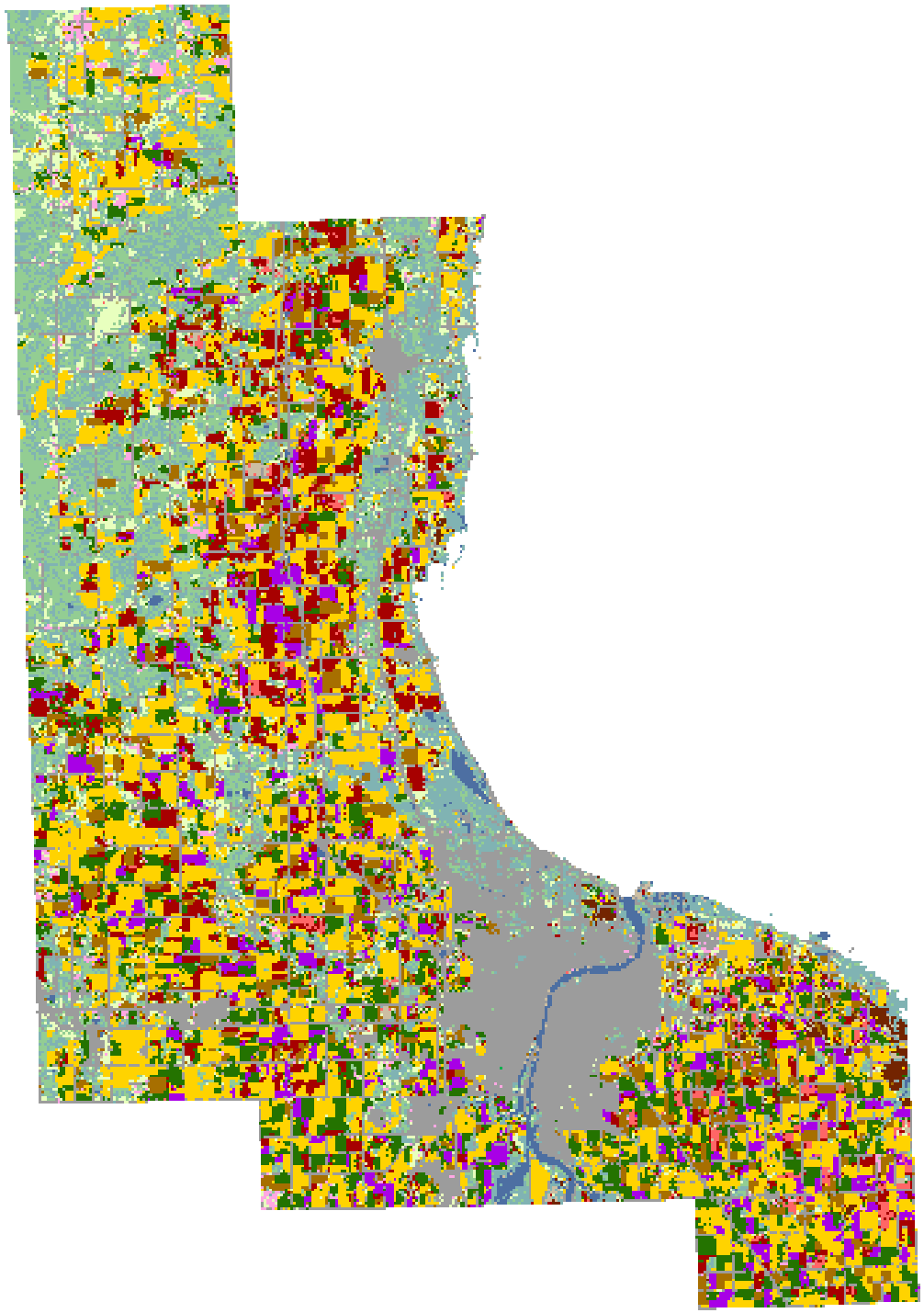

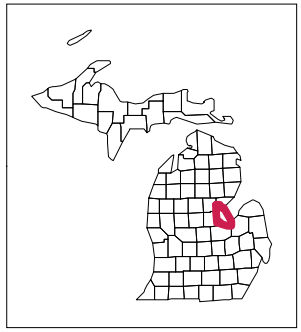

Land Cover Categories
(Ordered by Decreasing Acreage)

Agricultural

- Corn
- Soybeans
- Alfalfa
- Winter Wheat
- Dry Beans
- Sugarbeets
- Misc. Vegs. & Fruits
- Potatoes
- Other Tree Nuts & Fruits
- Oats
- Grapes
- Other Crops
- Clover/Wildflowers
- Barley
- Rye
- Other Hays
- Christmas Trees
- Peas
- Sunflowers
- Sorghum
- W. Wht./Soy. Dbl. Crop.
- Spring Wheat
- Speltz
- Other Small Grains
- Watermelon
- Canola
- Millet

Non-Agricultural

- Woodland
- Wetlands
- Urban/Developed
- Grass/Pasture/Non-Ag
- Water
- Shrubland
- Barren
- Fallow/Idle Cropland

2007 Benzie County, Michigan

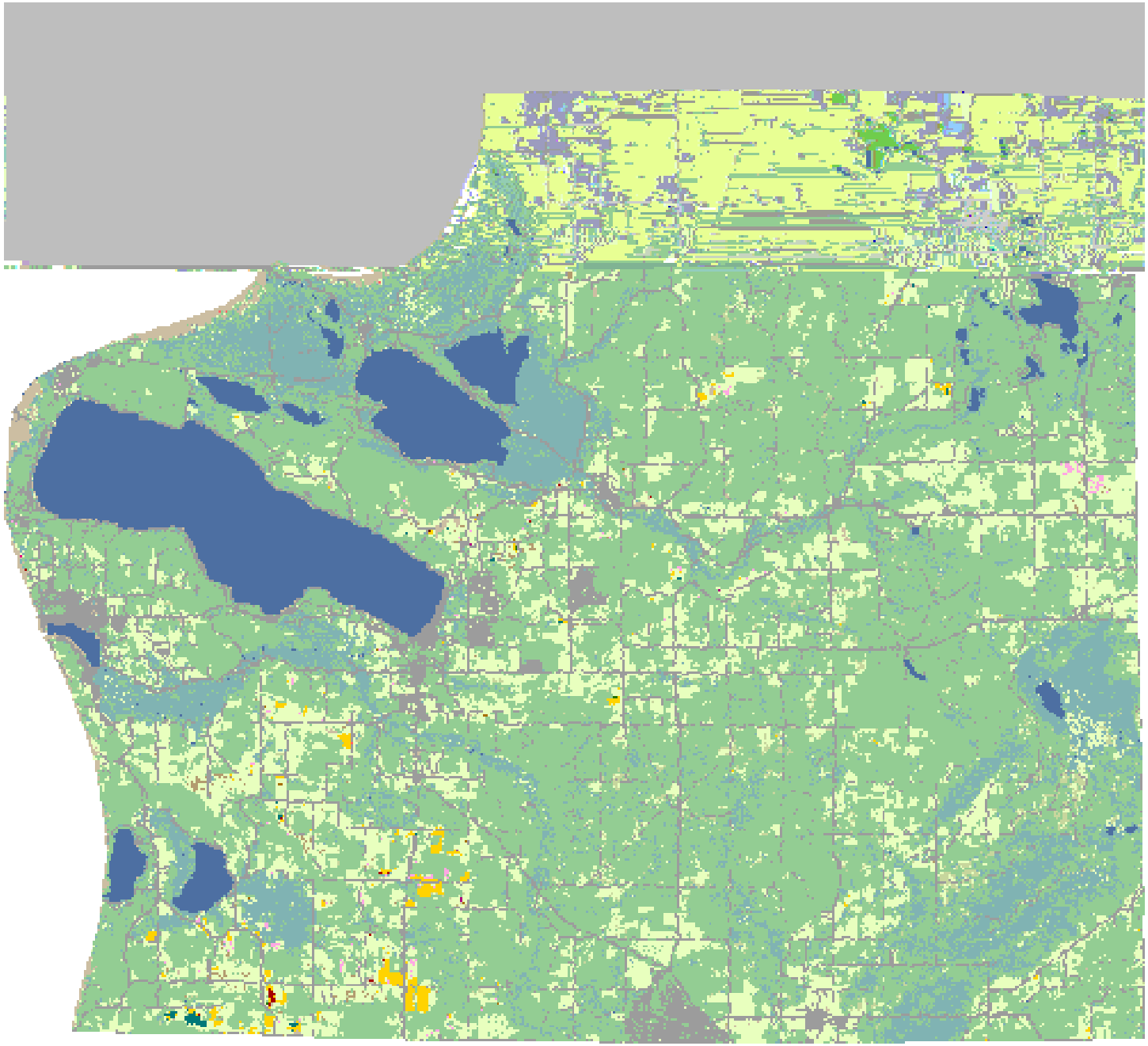

Land Cover Categories
(Ordered by Decreasing Acreage)

Agricultural

- Corn
- Soybeans
- Alfalfa
- Winter Wheat
- Dry Beans
- Sugarbeets
- Misc. Vegs. & Fruits
- Potatoes
- Other Tree Nuts & Fruits
- Oats
- Grapes
- Other Crops
- Clover/Wildflowers
- Barley
- Rye
- Other Hays
- Christmas Trees
- Peas
- Sunflowers
- Sorghum
- W. Wht./Soy. Dbl. Crop.
- Spring Wheat
- Speltz
- Other Small Grains
- Watermelon
- Canola
- Millet

Non-Agricultural

- Woodland
- Wetlands
- Urban/Developed
- Grass/Pasture/Non-Ag
- Water
- Shrubland
- Barren
- Fallow/Idle Cropland

2007 Berrien County, Michigan

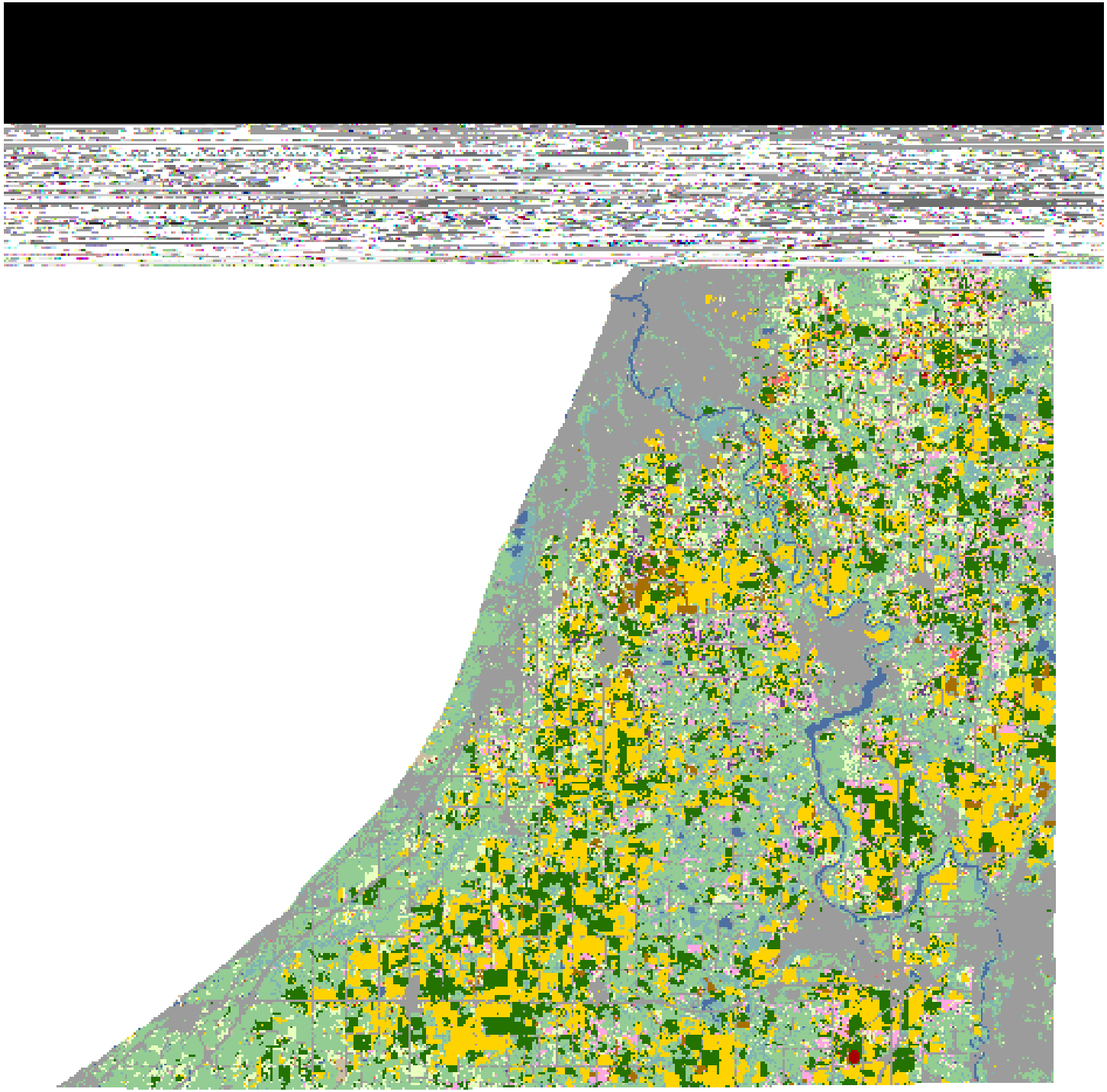

Land Cover Categories
(Ordered by Decreasing Acreage)

Agricultural

- Corn
- Soybeans
- Alfalfa
- Winter Wheat
- Dry Beans
- Sugarbeets
- Misc. Vegs. & Fruits
- Potatoes
- Other Tree Nuts & Fruits
- Oats
- Grapes
- Other Crops
- Clover/Wildflowers
- Barley
- Rye
- Other Hays
- Christmas Trees
- Peas
- Sunflowers
- Sorghum
- W. Wht./Soy. Dbl. Crop.
- Spring Wheat
- Speltz
- Other Small Grains
- Watermelon
- Canola
- Millet

Non-Agricultural

- Woodland
- Wetlands
- Urban/Developed
- Grass/Pasture/Non-Ag
- Water
- Shrubland
- Barren
- Fallow/Idle Cropland

2007 Branch County, Michigan

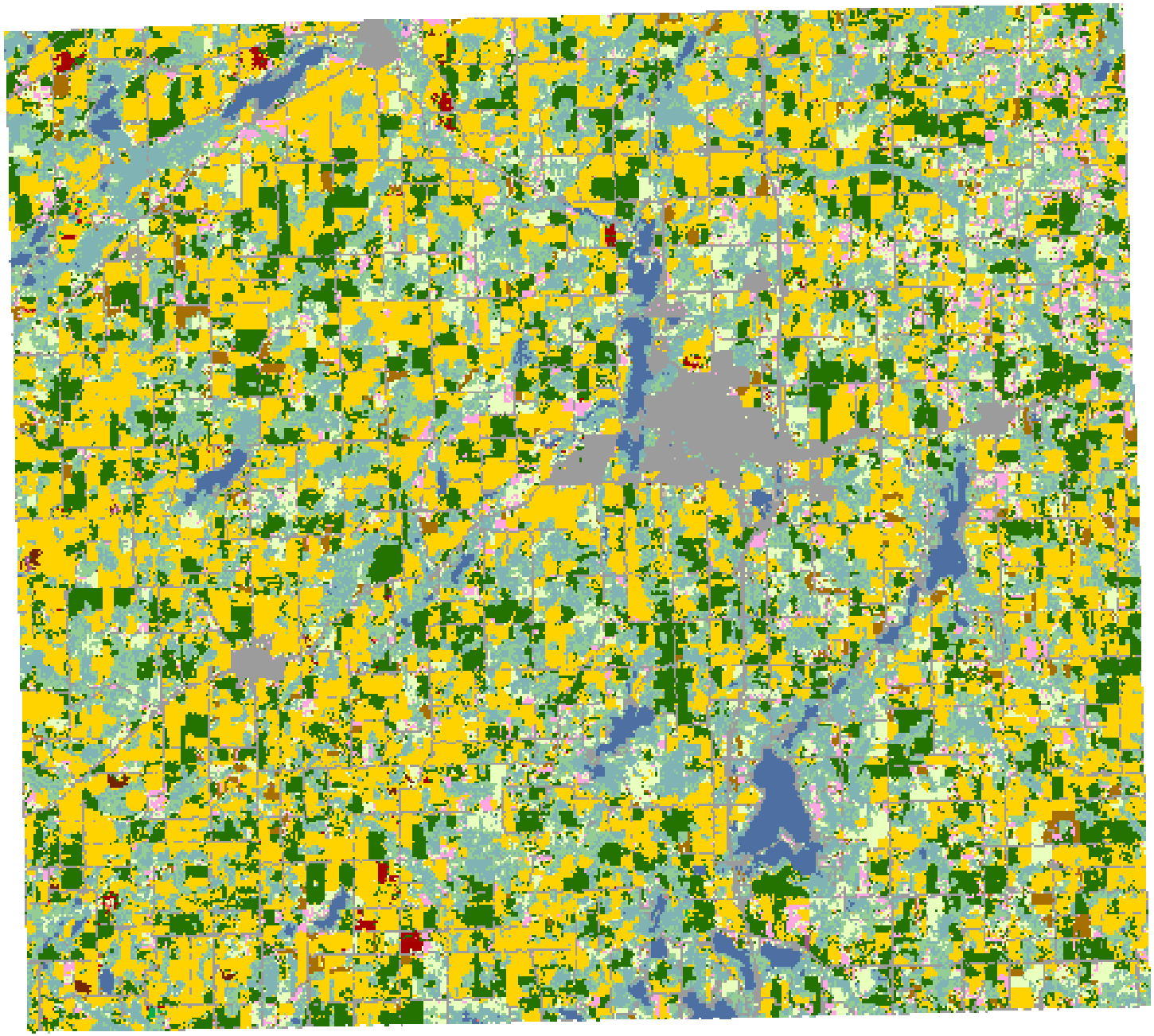

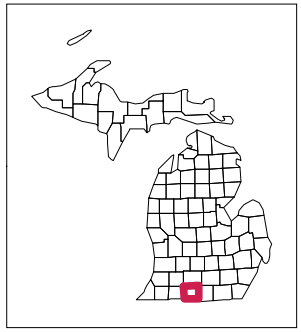

Land Cover Categories
(Ordered by Decreasing Acreage)

Agricultural

- Corn
- Soybeans
- Alfalfa
- Winter Wheat
- Dry Beans
- Sugarbeets
- Misc. Vegs. & Fruits
- Potatoes
- Other Tree Nuts & Fruits
- Oats
- Grapes
- Other Crops
- Clover/Wildflowers
- Barley
- Rye
- Other Hays
- Christmas Trees
- Peas
- Sunflowers
- Sorghum
- W. Wht./Soy. Dbl. Crop.
- Spring Wheat
- Speltz
- Other Small Grains
- Watermelon
- Canola
- Millet

Non-Agricultural

- Woodland
- Wetlands
- Urban/Developed
- Grass/Pasture/Non-Ag
- Water
- Shrubland
- Barren
- Fallow/Idle Cropland

2007 Calhoun County, Michigan

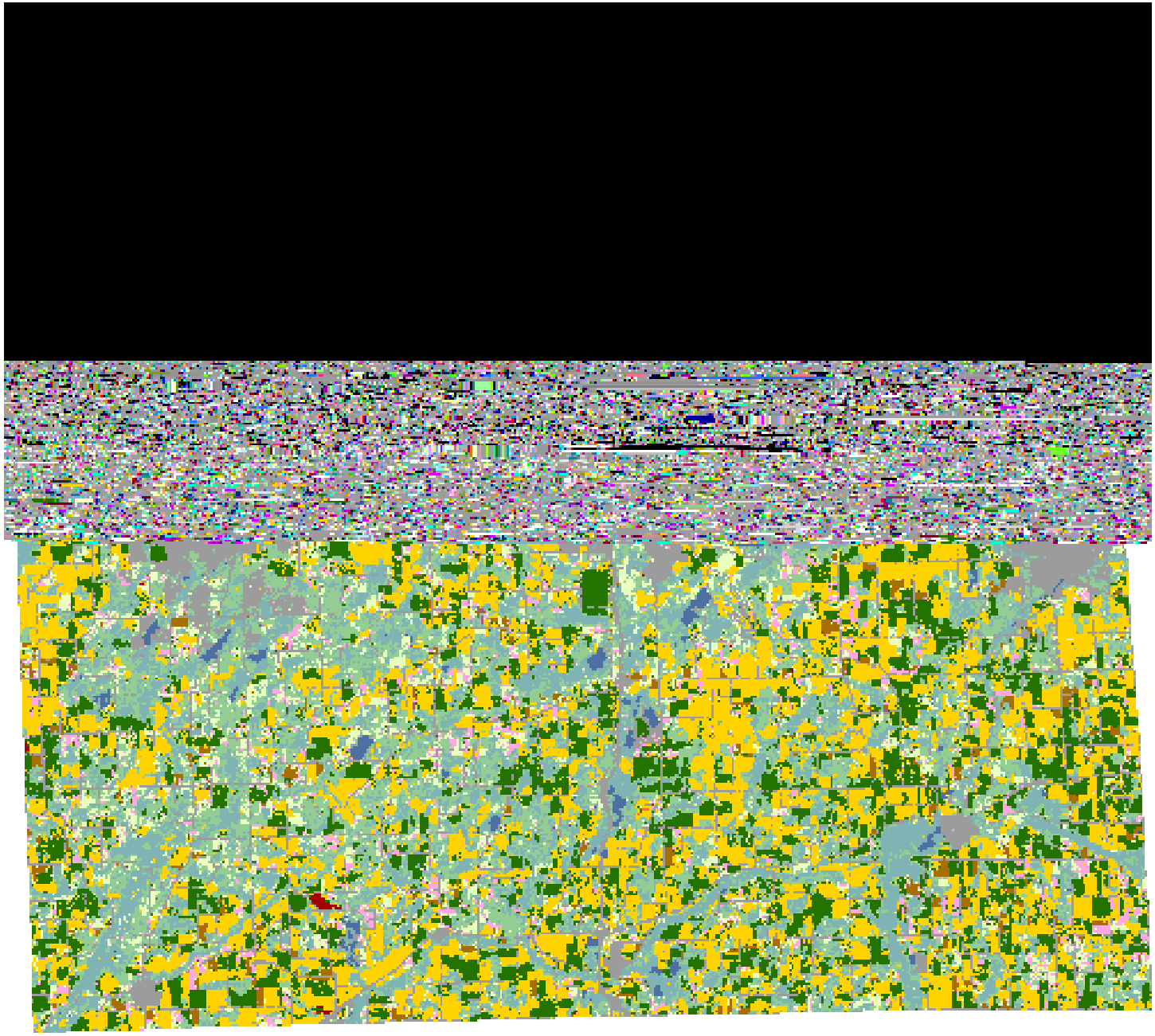

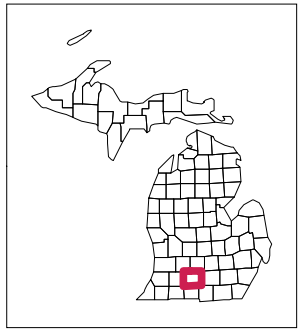

Land Cover Categories
(Ordered by Decreasing Acreage)

Agricultural

- Corn
- Soybeans
- Alfalfa
- Winter Wheat
- Dry Beans
- Sugarbeets
- Misc. Vegs. & Fruits
- Potatoes
- Other Tree Nuts & Fruits
- Oats
- Grapes
- Other Crops
- Clover/Wildflowers
- Barley
- Rye
- Other Hays
- Christmas Trees
- Peas
- Sunflowers
- Sorghum
- W. Wht./Soy. Dbl. Crop.
- Spring Wheat
- Speltz
- Other Small Grains
- Watermelon
- Canola
- Millet

Non-Agricultural

- Woodland
- Wetlands
- Urban/Developed
- Grass/Pasture/Non-Ag
- Water
- Shrubland
- Barren
- Fallow/Idle Cropland

2007 Cass County, Michigan

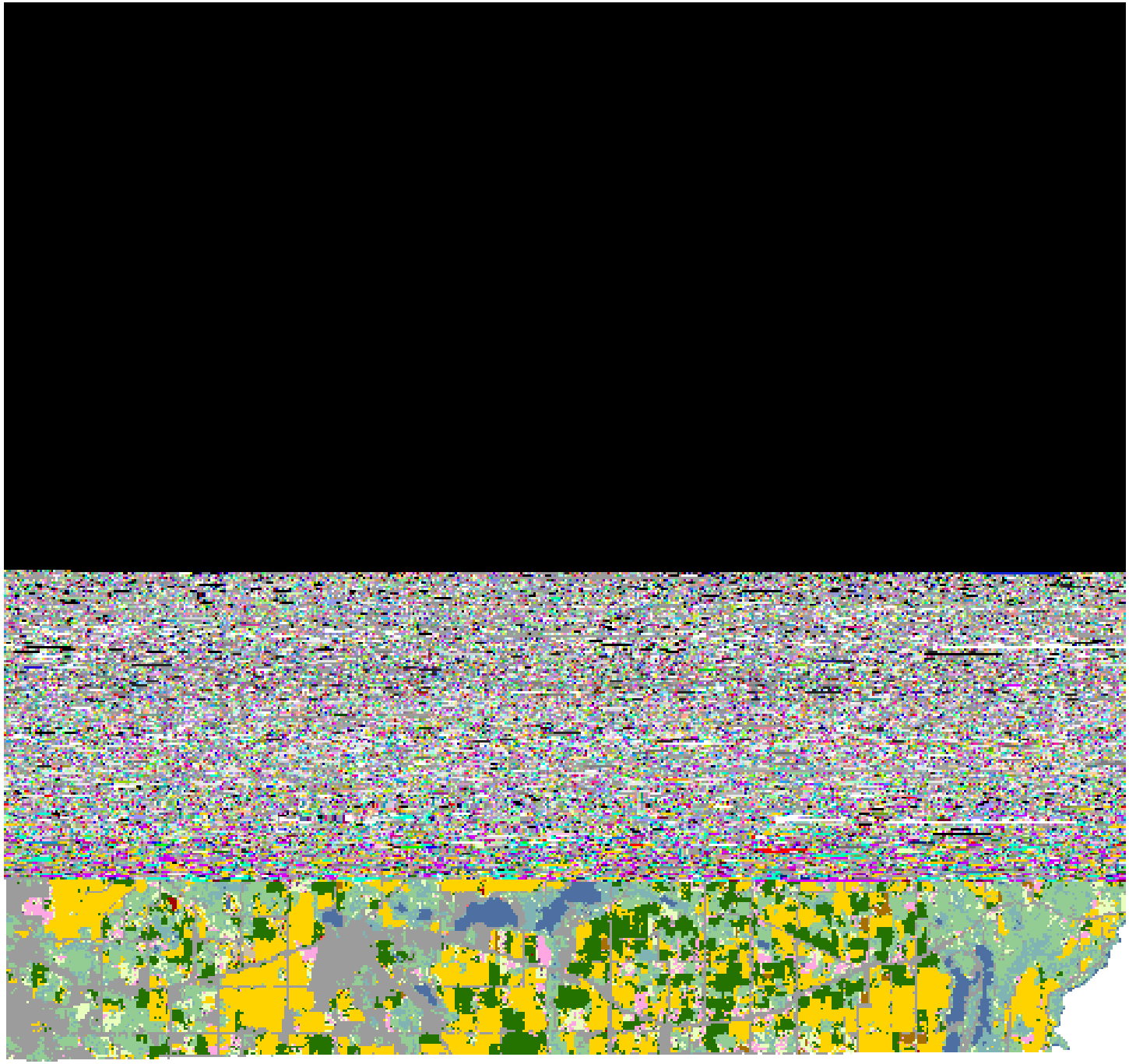

Land Cover Categories
(Ordered by Decreasing Acreage)

Agricultural

- Corn
- Soybeans
- Alfalfa
- Winter Wheat
- Dry Beans
- Sugarbeets
- Misc. Vegs. & Fruits
- Potatoes
- Other Tree Nuts & Fruits
- Oats
- Grapes
- Other Crops
- Clover/Wildflowers
- Barley
- Rye
- Other Hays
- Christmas Trees
- Peas
- Sunflowers
- Sorghum
- W. Wht./Soy. Dbl. Crop.
- Spring Wheat
- Speltz
- Other Small Grains
- Watermelon
- Canola
- Millet

Non-Agricultural

- Woodland
- Wetlands
- Urban/Developed
- Grass/Pasture/Non-Ag
- Water
- Shrubland
- Barren
- Fallow/Idle Cropland

2007 Charlevoix County, Michigan

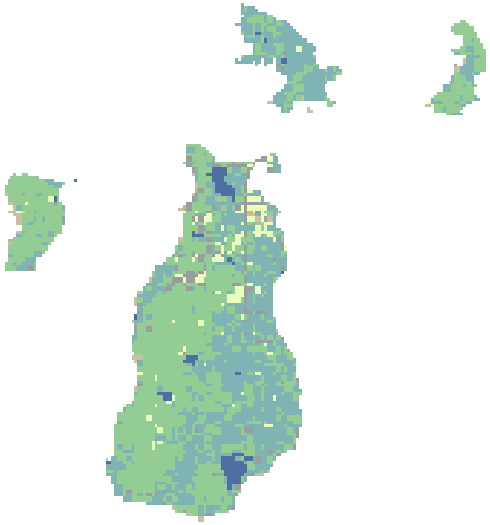

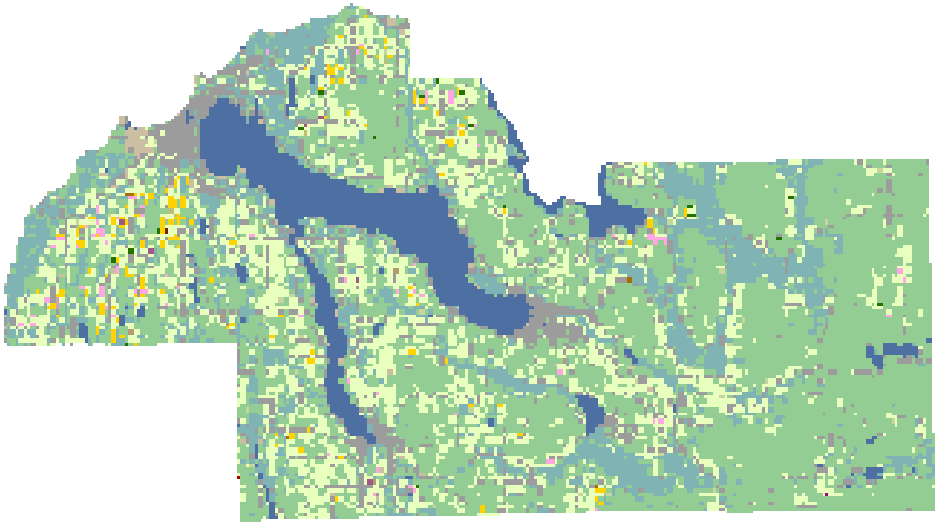

Land Cover Categories
(Ordered by Decreasing Acreage)

Agricultural

- Corn
- Soybeans
- Alfalfa
- Winter Wheat
- Dry Beans
- Sugarbeets
- Misc. Vegs. & Fruits
- Potatoes
- Other Tree Nuts & Fruits
- Oats
- Grapes
- Other Crops
- Clover/Wildflowers
- Barley
- Rye
- Other Hays
- Christmas Trees
- Peas
- Sunflowers
- Sorghum
- W. Wht./Soy. Dbl. Crop.
- Spring Wheat
- Speltz
- Other Small Grains
- Watermelon
- Canola
- Millet

Non-Agricultural

- Woodland
- Wetlands
- Urban/Developed
- Grass/Pasture/Non-Ag
- Water
- Shrubland
- Barren
- Fallow/Idle Cropland

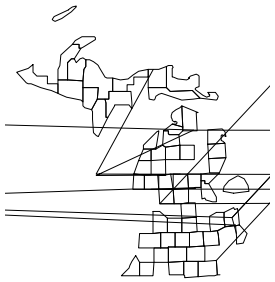

2007 Chippewa County, Michigan

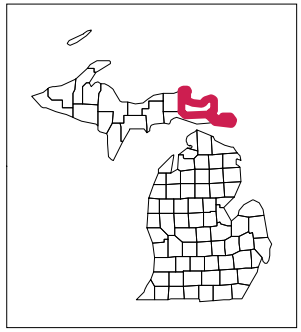

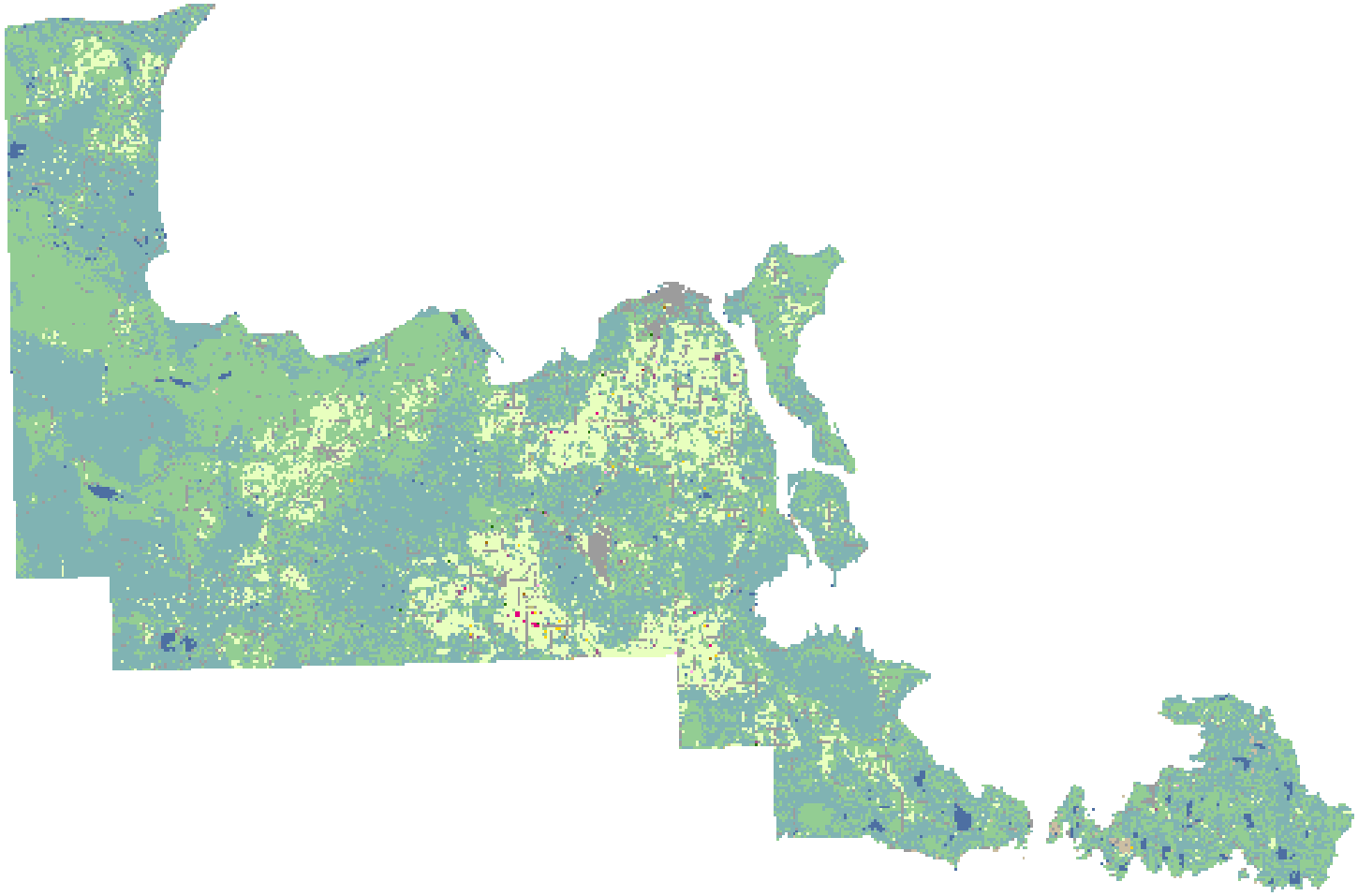

Land Cover Categories
(Ordered by Decreasing Acreage)

Agricultural

- Corn
- Soybeans
- Alfalfa
- Winter Wheat
- Dry Beans
- Sugarbeets
- Misc. Vegs. & Fruits
- Potatoes
- Other Tree Nuts & Fruits
- Oats
- Grapes
- Other Crops
- Clover/Wildflowers
- Barley
- Rye
- Other Hays
- Christmas Trees
- Peas
- Sunflowers
- Sorghum
- W. Wht./Soy. Dbl. Crop.
- Spring Wheat
- Speltz
- Other Small Grains
- Watermelon
- Canola
- Millet

Non-Agricultural

- Woodland
- Wetlands
- Urban/Developed
- Grass/Pasture/Non-Ag
- Water
- Shrubland
- Barren
- Fallow/Idle Cropland

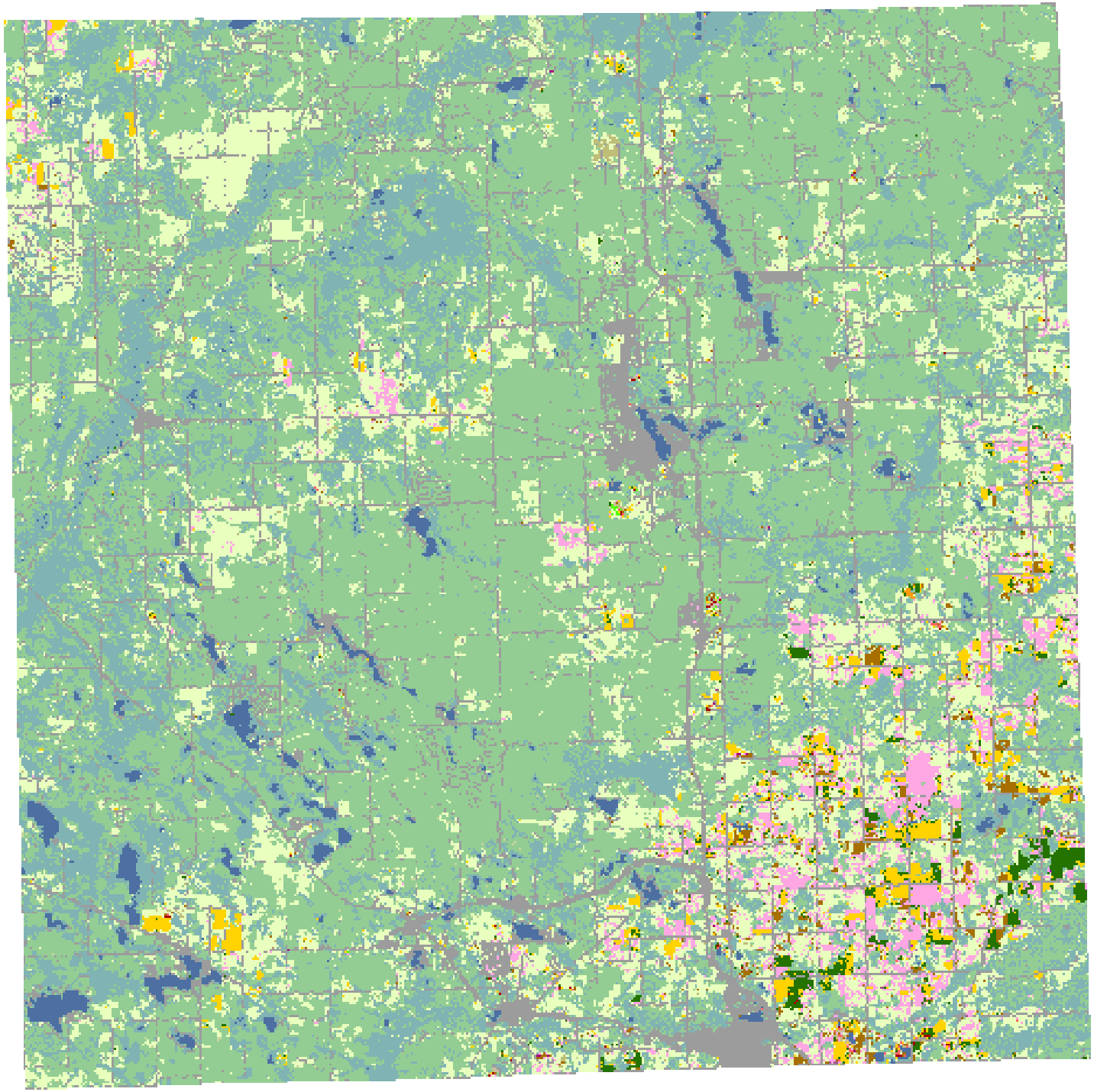

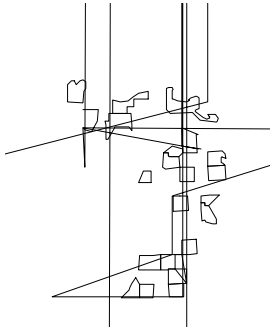

2007 Clinton County, Michigan

Land Cover Categories
(Ordered by Decreasing Acreage)

Agricultural

- Corn
- Soybeans
- Alfalfa
- Winter Wheat
- Dry Beans
- Sugarbeets
- Misc. Vegs. & Fruits
- Potatoes
- Other Tree Nuts & Fruits
- Oats
- Grapes
- Other Crops
- Clover/Wildflowers
- Barley
- Rye
- Other Hays
- Christmas Trees
- Peas
- Sunflowers
- Sorghum
- W. Wht./Soy. Dbl. Crop.
- Spring Wheat
- Speltz
- Other Small Grains
- Watermelon
- Canola
- Millet

Non-Agricultural

- Woodland
- Wetlands
- Urban/Developed
- Grass/Pasture/Non-Ag
- Water
- Shrubland
- Barren
- Fallow/Idle Cropland

2007 Crawford County, Michigan

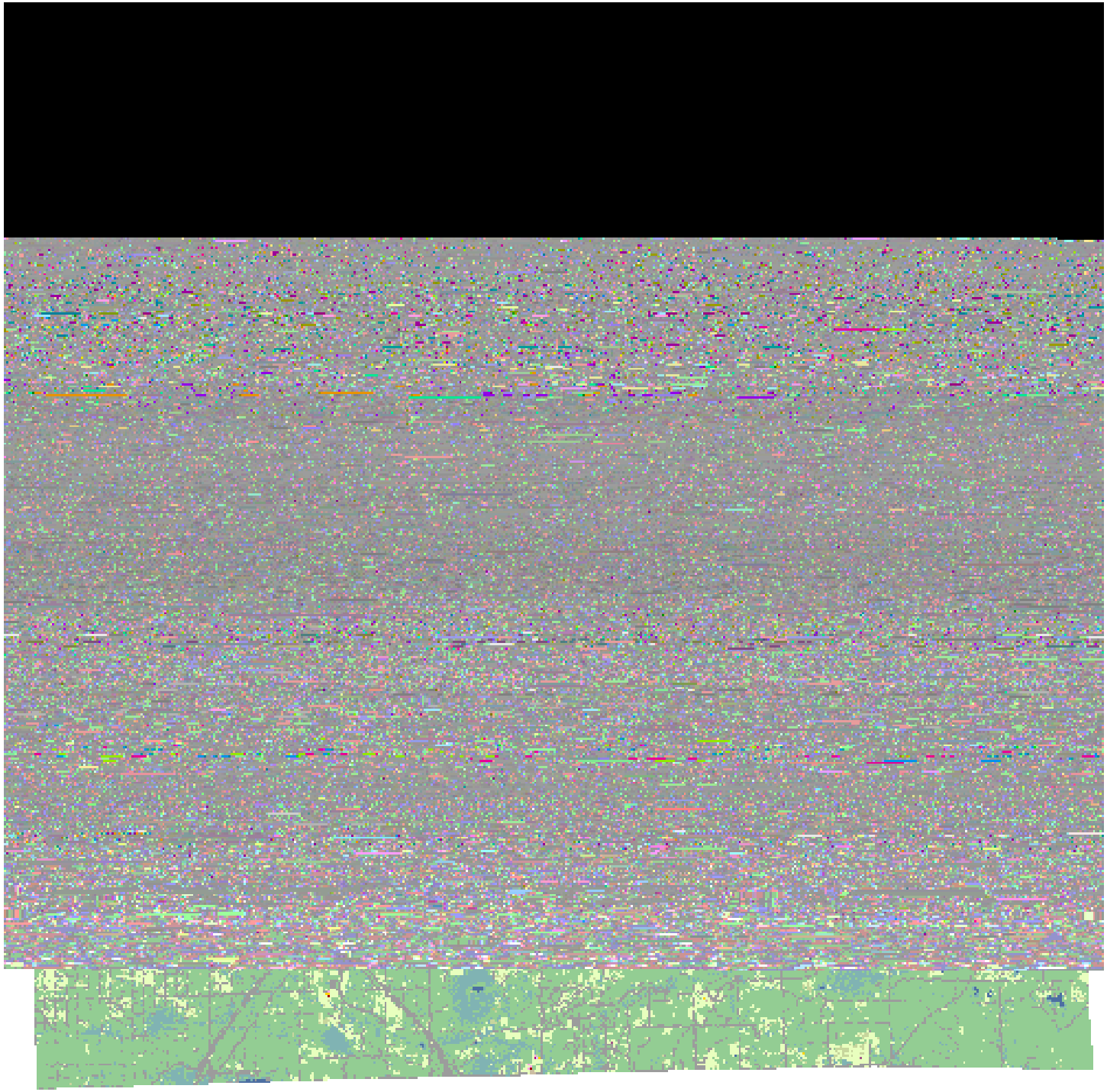

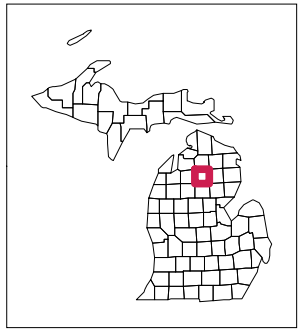

Land Cover Categories
(Ordered by Decreasing Acreage)

Agricultural

- Corn
- Soybeans
- Alfalfa
- Winter Wheat
- Dry Beans
- Sugarbeets
- Misc. Vegs. & Fruits
- Potatoes
- Other Tree Nuts & Fruits
- Oats
- Grapes
- Other Crops
- Clover/Wildflowers
- Barley
- Rye
- Other Hays
- Christmas Trees
- Peas
- Sunflowers
- Sorghum
- W. Wht./Soy. Dbl. Crop.
- Spring Wheat
- Speltz
- Other Small Grains
- Watermelon
- Canola
- Millet

Non-Agricultural

- Woodland
- Wetlands
- Urban/Developed
- Grass/Pasture/Non-Ag
- Water
- Shrubland
- Barren
- Fallow/Idle Cropland

2007 Delta County, Michigan

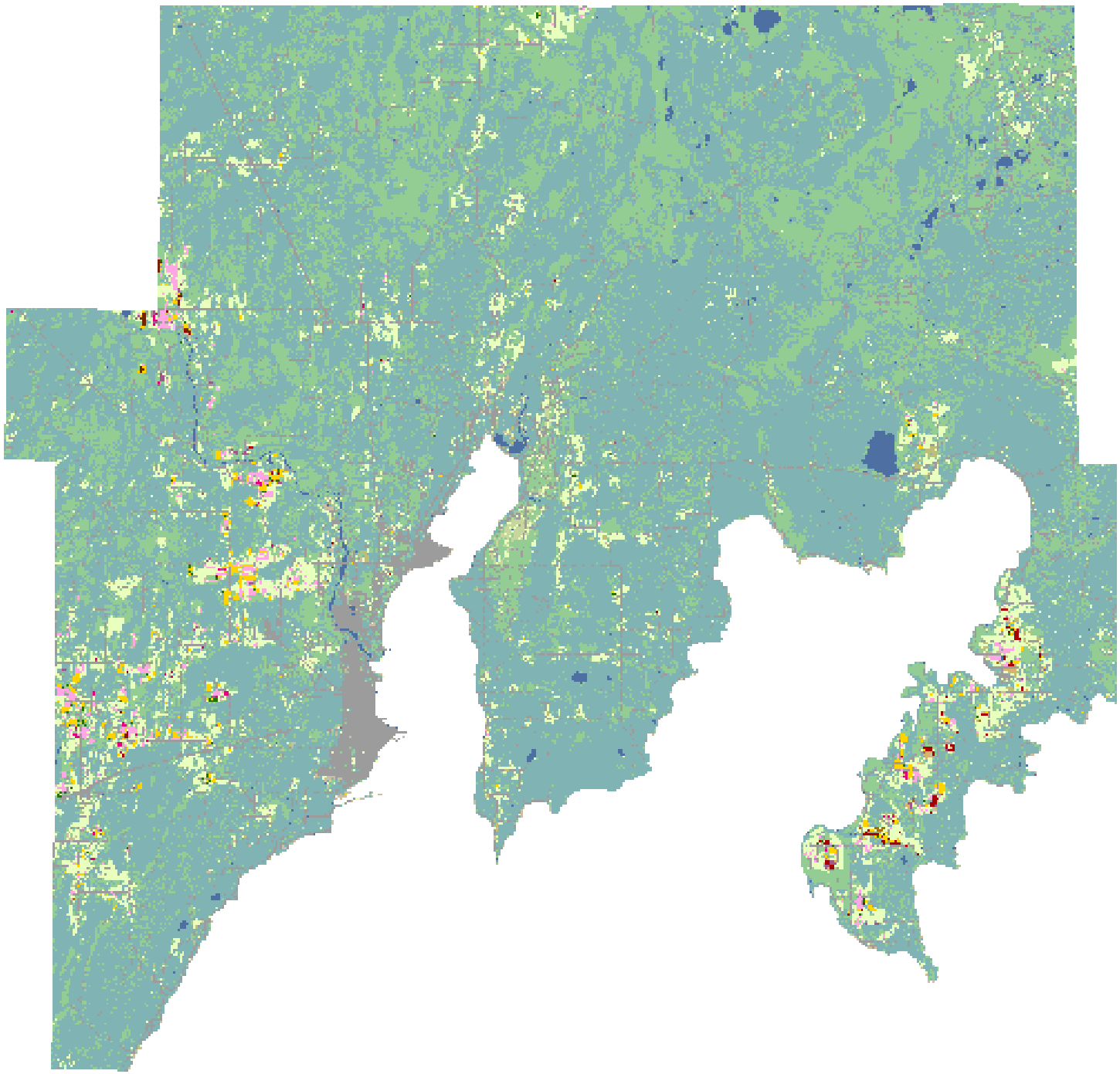

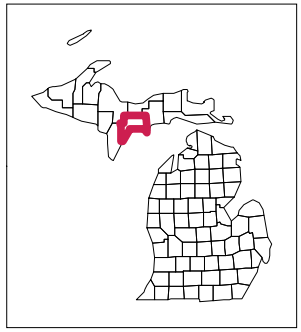

Land Cover Categories
(Ordered by Decreasing Acreage)

Agricultural

- Corn
- Soybeans
- Alfalfa
- Winter Wheat
- Dry Beans
- Sugarbeets
- Misc. Vegs. & Fruits
- Potatoes
- Other Tree Nuts & Fruits
- Oats
- Grapes
- Other Crops
- Clover/Wildflowers
- Barley
- Rye
- Other Hays
- Christmas Trees
- Peas
- Sunflowers
- Sorghum
- W. Wht./Soy. Dbl. Crop.
- Spring Wheat
- Speltz
- Other Small Grains
- Watermelon
- Canola
- Millet

Non-Agricultural

- Woodland
- Wetlands
- Urban/Developed
- Grass/Pasture/Non-Ag
- Water
- Shrubland
- Barren
- Fallow/Idle Cropland

2007 Dickinson County, Michigan

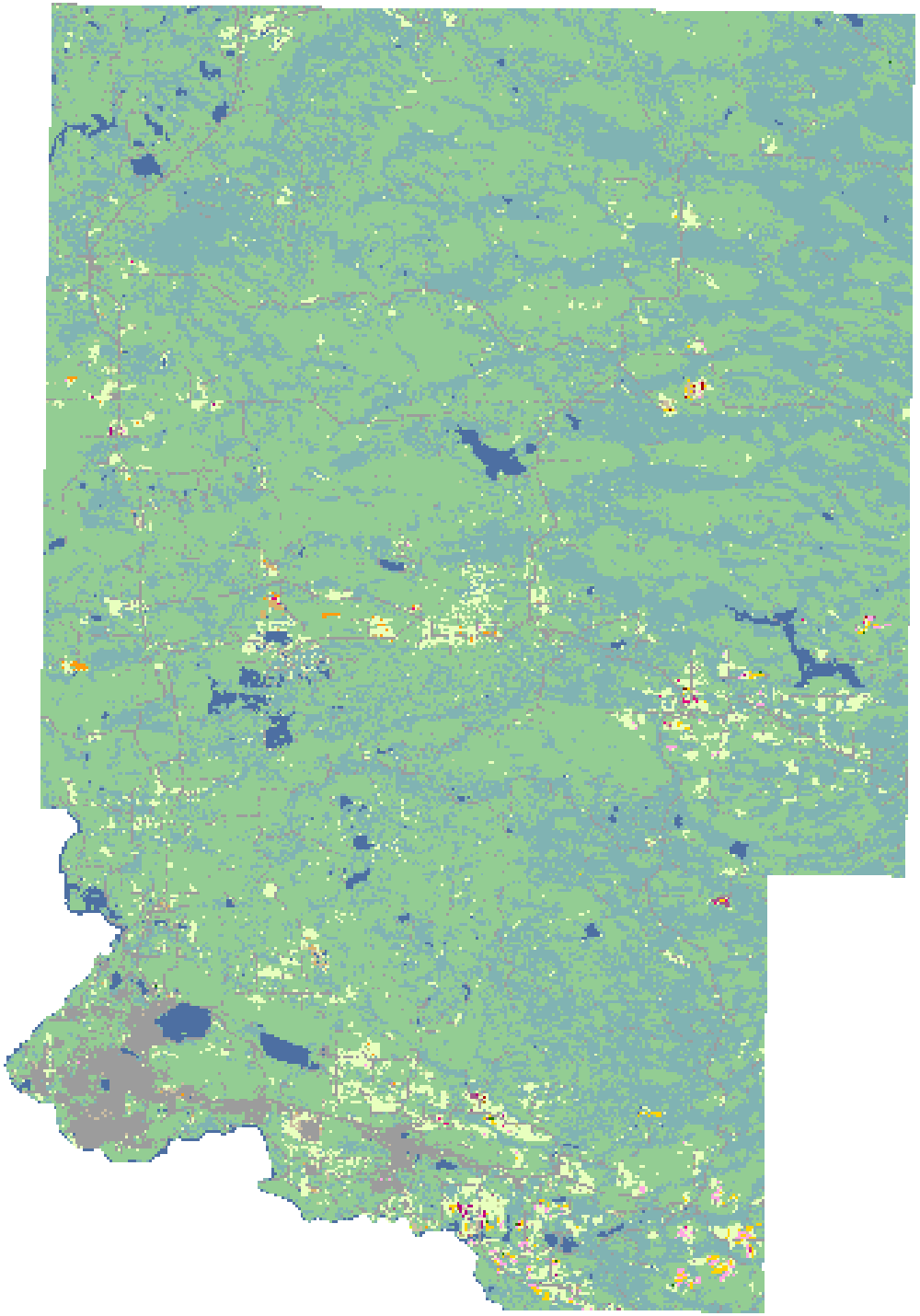

Land Cover Categories
(Ordered by Decreasing Acreage)

Agricultural

- Corn
- Soybeans
- Alfalfa
- Winter Wheat
- Dry Beans
- Sugarbeets
- Misc. Vegs. & Fruits
- Potatoes
- Other Tree Nuts & Fruits
- Oats
- Grapes
- Other Crops
- Clover/Wildflowers
- Barley
- Rye
- Other Hays
- Christmas Trees
- Peas
- Sunflowers
- Sorghum
- W. Wht./Soy. Dbl. Crop.
- Spring Wheat
- Speltz
- Other Small Grains
- Watermelon
- Canola
- Millet

Non-Agricultural

- Woodland
- Wetlands
- Urban/Developed
- Grass/Pasture/Non-Ag
- Water
- Shrubland
- Barren
- Fallow/Idle Cropland

2007 Eaton County, Michigan

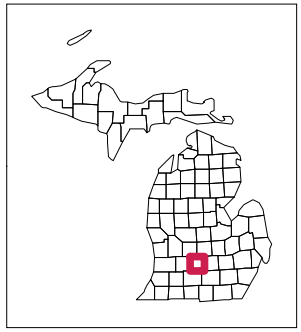

Land Cover Categories
(Ordered by Decreasing Acreage)

Agricultural

- Corn
- Soybeans
- Alfalfa
- Winter Wheat
- Dry Beans
- Sugarbeets
- Misc. Vegs. & Fruits
- Potatoes
- Other Tree Nuts & Fruits
- Oats
- Grapes
- Other Crops
- Clover/Wildflowers
- Barley
- Rye
- Other Hays
- Christmas Trees
- Peas
- Sunflowers
- Sorghum
- W. Wht./Soy. Dbl. Crop.
- Spring Wheat
- Speltz
- Other Small Grains
- Watermelon
- Canola
- Millet

Non-Agricultural

- Woodland
- Wetlands
- Urban/Developed
- Grass/Pasture/Non-Ag
- Water
- Shrubland
- Barren
- Fallow/Idle Cropland

2007 Emmet County, Michigan

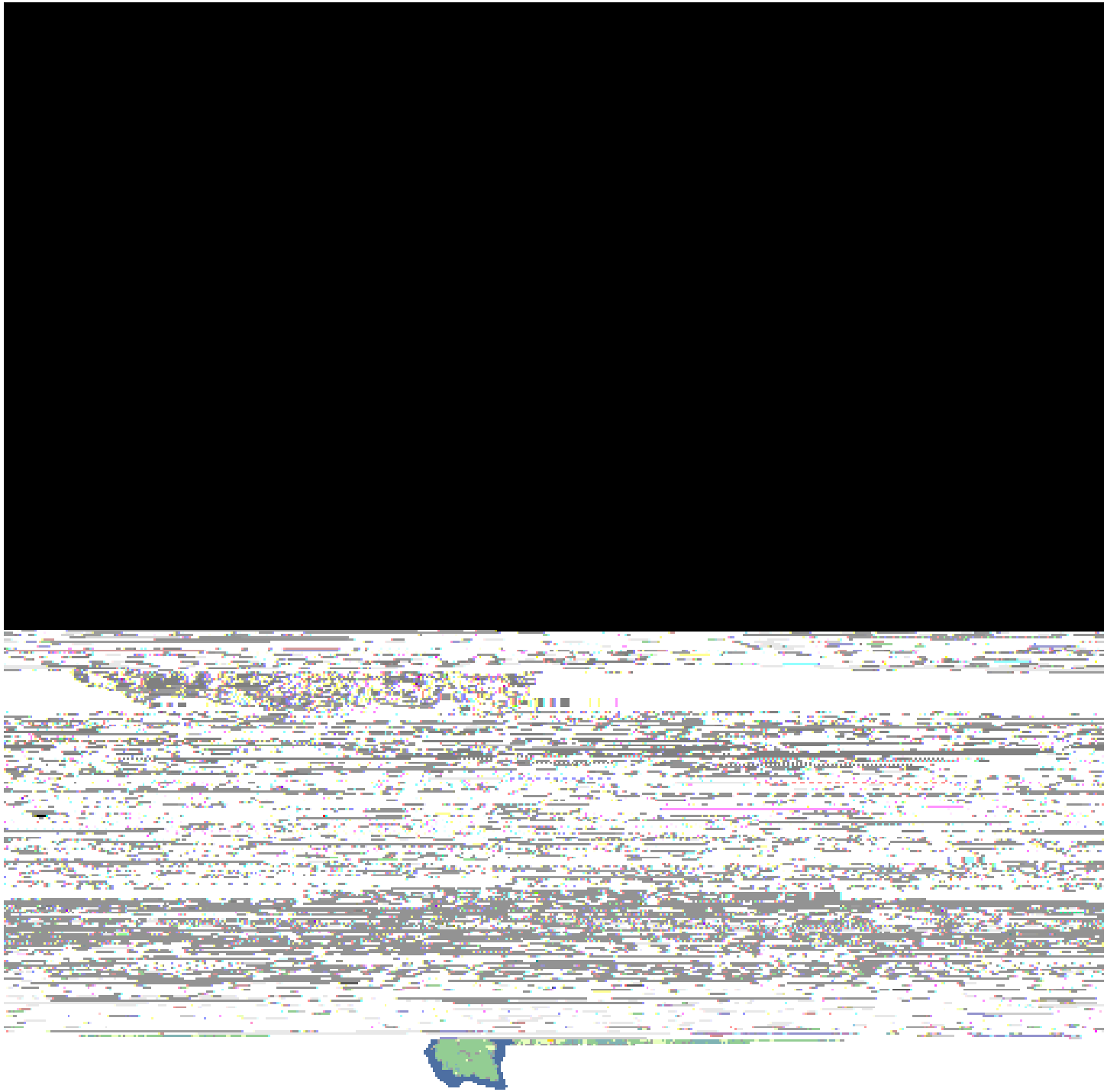

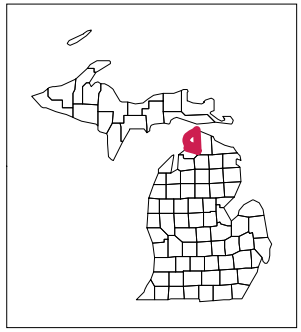

Land Cover Categories
(Ordered by Decreasing Acreage)

Agricultural

- Corn
- Soybeans
- Alfalfa
- Winter Wheat
- Dry Beans
- Sugarbeets
- Misc. Vegs. & Fruits
- Potatoes
- Other Tree Nuts & Fruits
- Oats
- Grapes
- Other Crops
- Clover/Wildflowers
- Barley
- Rye
- Other Hays
- Christmas Trees
- Peas
- Sunflowers
- Sorghum
- W. Wht./Soy. Dbl. Crop.
- Spring Wheat
- Speltz
- Other Small Grains
- Watermelon
- Canola
- Millet

Non-Agricultural

- Woodland
- Wetlands
- Urban/Developed
- Grass/Pasture/Non-Ag
- Water
- Shrubland
- Barren
- Fallow/Idle Cropland

2007 Genesee County, Michigan

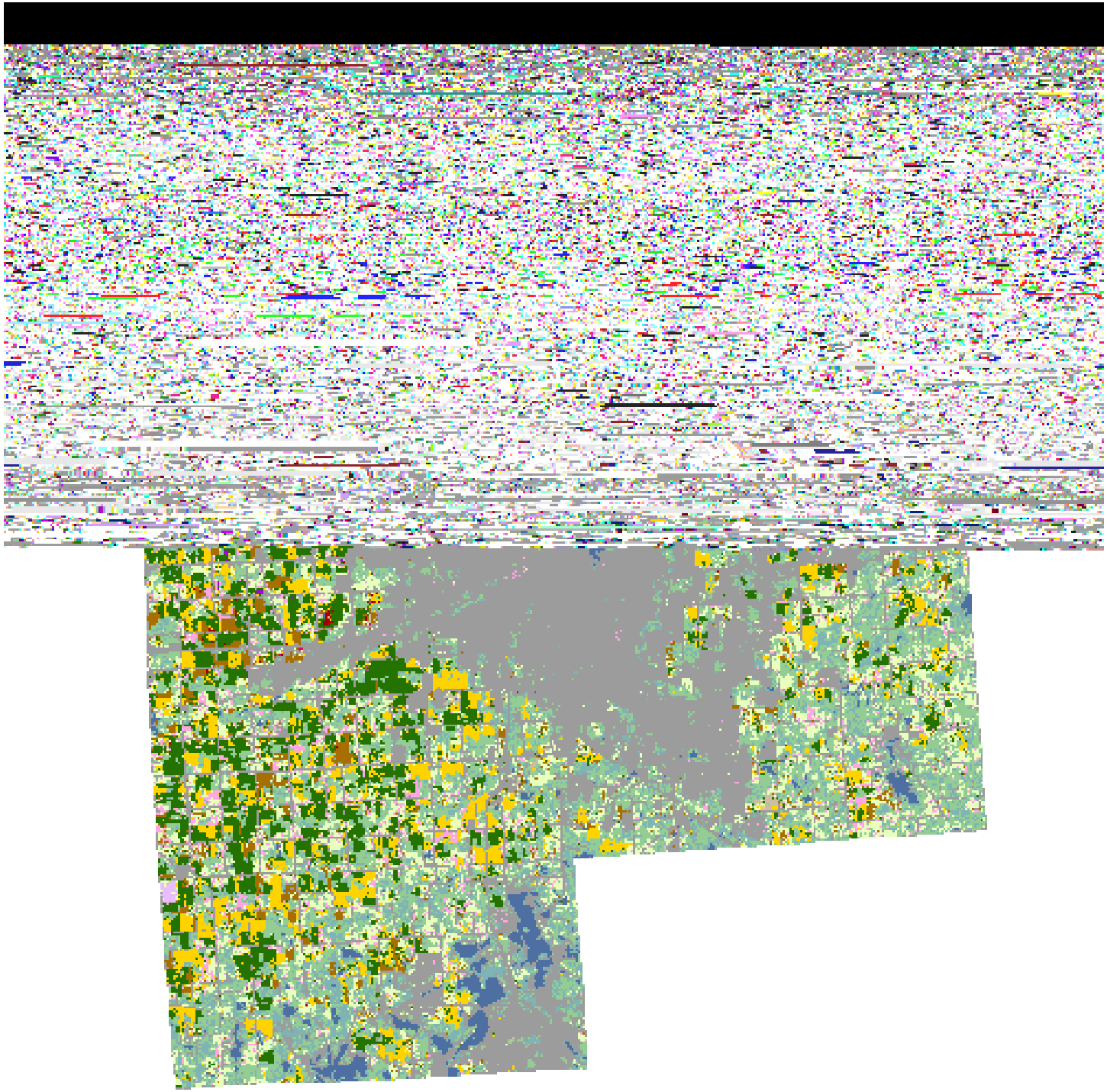

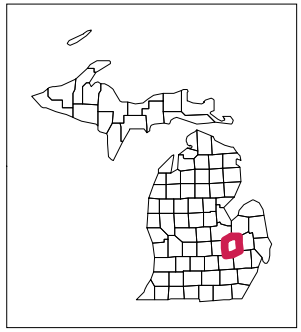

Land Cover Categories
(Ordered by Decreasing Acreage)

Agricultural

- Corn
- Soybeans
- Alfalfa
- Winter Wheat
- Dry Beans
- Sugarbeets
- Misc. Vegs. & Fruits
- Potatoes
- Other Tree Nuts & Fruits
- Oats
- Grapes
- Other Crops
- Clover/Wildflowers
- Barley
- Rye
- Other Hays
- Christmas Trees
- Peas
- Sunflowers
- Sorghum
- W. Wht./Soy. Dbl. Crop.
- Spring Wheat
- Speltz
- Other Small Grains
- Watermelon
- Canola
- Millet

Non-Agricultural

- Woodland
- Wetlands
- Urban/Developed
- Grass/Pasture/Non-Ag
- Water
- Shrubland
- Barren
- Fallow/Idle Cropland

2007 Gladwin County, Michigan

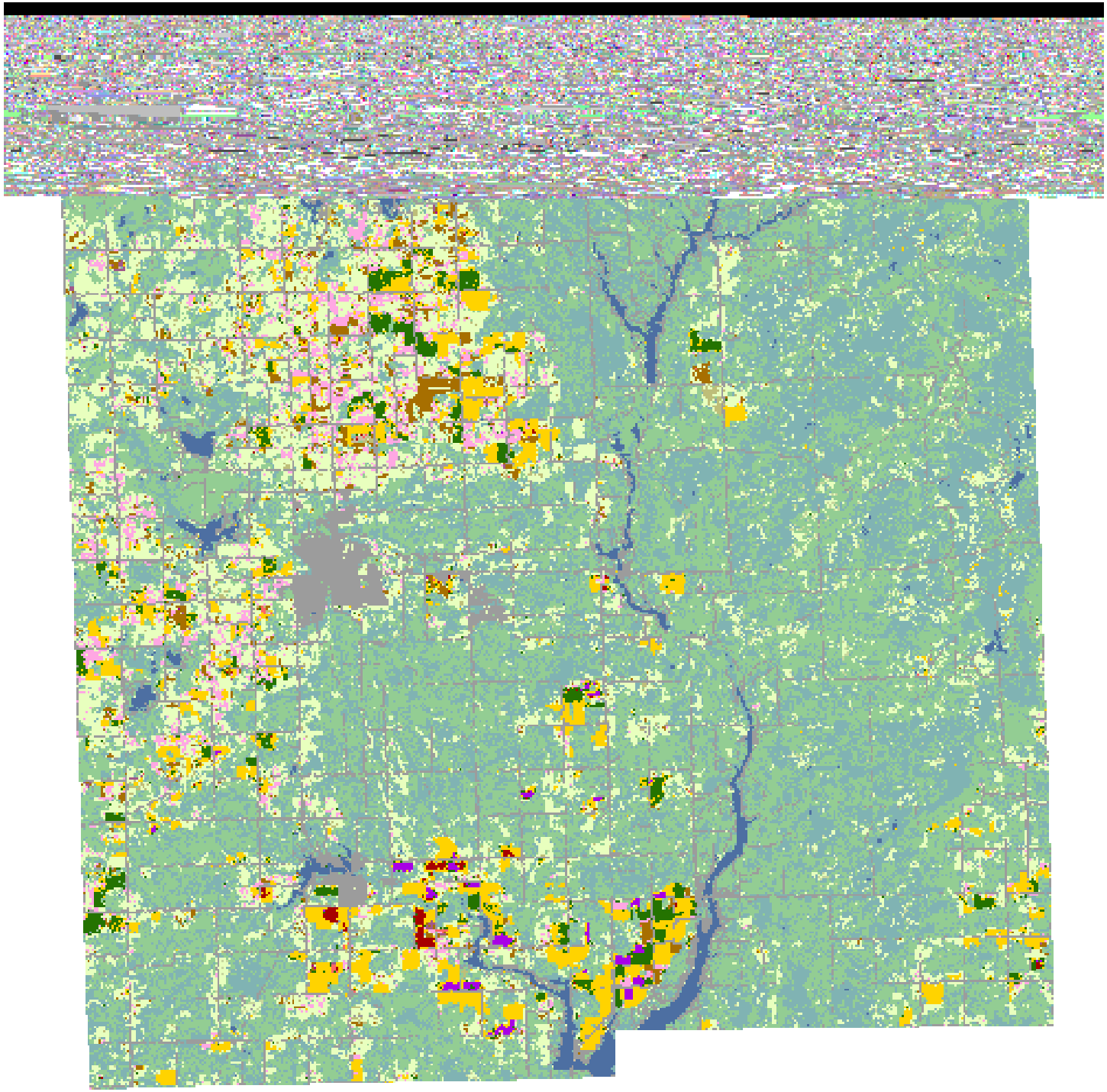

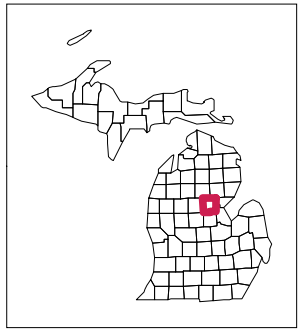

Land Cover Categories
(Ordered by Decreasing Acreage)

Agricultural

- Corn
- Soybeans
- Alfalfa
- Winter Wheat
- Dry Beans
- Sugarbeets
- Misc. Vegs. & Fruits
- Potatoes
- Other Tree Nuts & Fruits
- Oats
- Grapes
- Other Crops
- Clover/Wildflowers
- Barley
- Rye
- Other Hays
- Christmas Trees
- Peas
- Sunflowers
- Sorghum
- W. Wht./Soy. Dbl. Crop.
- Spring Wheat
- Speltz
- Other Small Grains
- Watermelon
- Canola
- Millet

Non-Agricultural

- Woodland
- Wetlands
- Urban/Developed
- Grass/Pasture/Non-Ag
- Water
- Shrubland
- Barren
- Fallow/Idle Cropland

2007 Gogebic County, Michigan

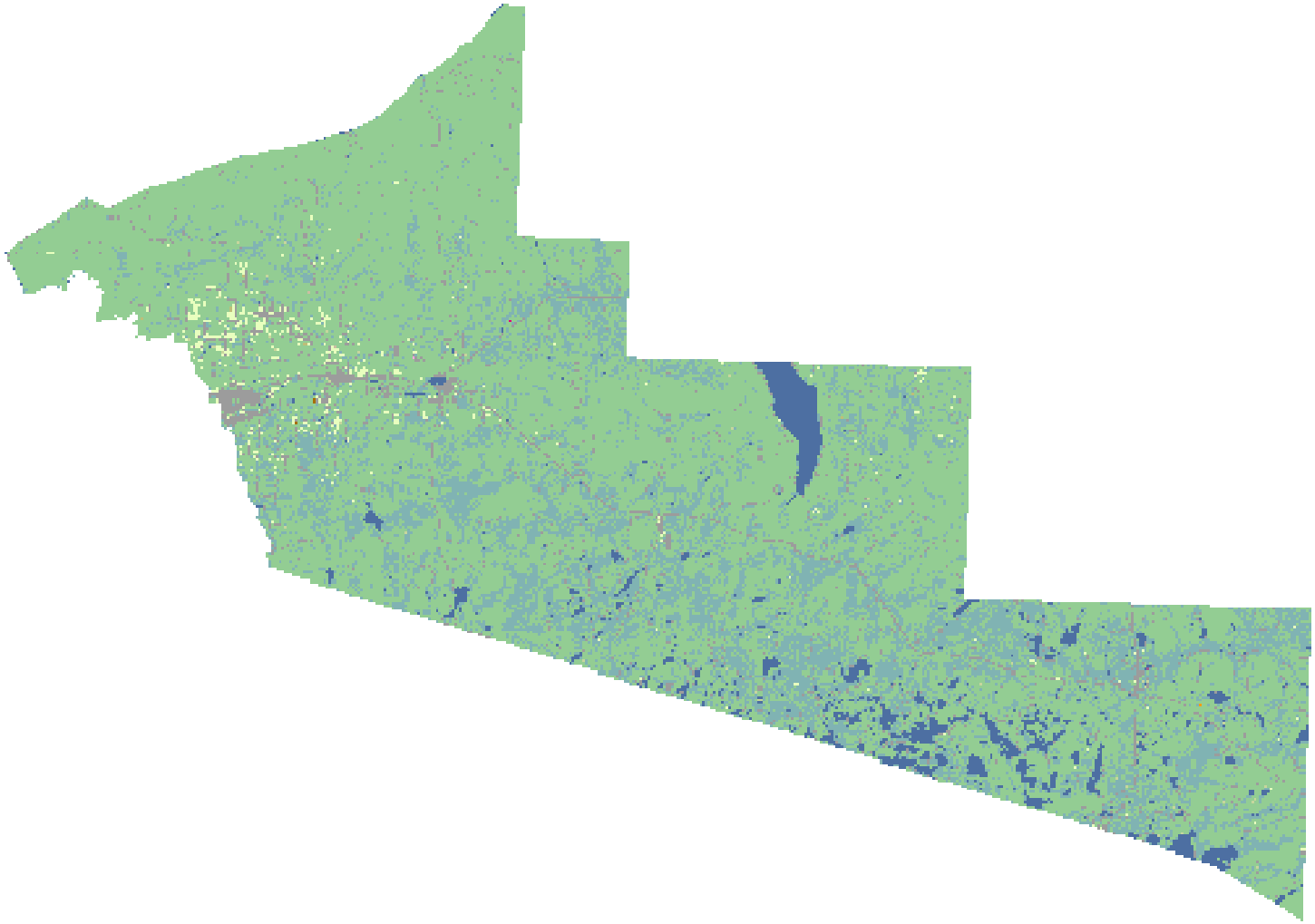

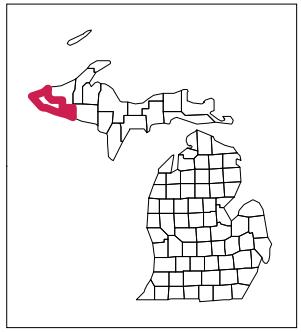

Land Cover Categories
(Ordered by Decreasing Acreage)

Agricultural

- Corn
- Soybeans
- Alfalfa
- Winter Wheat
- Dry Beans
- Sugarbeets
- Misc. Vegs. & Fruits
- Potatoes
- Other Tree Nuts & Fruits
- Oats
- Grapes
- Other Crops
- Clover/Wildflowers
- Barley
- Rye
- Other Hays
- Christmas Trees
- Peas
- Sunflowers
- Sorghum
- W. Wht./Soy. Dbl. Crop.
- Spring Wheat
- Speltz
- Other Small Grains
- Watermelon
- Canola
- Millet

Non-Agricultural

- Woodland
- Wetlands
- Urban/Developed
- Grass/Pasture/Non-Ag
- Water
- Shrubland
- Barren
- Fallow/Idle Cropland

2007 Grand Traverse County, Michigan

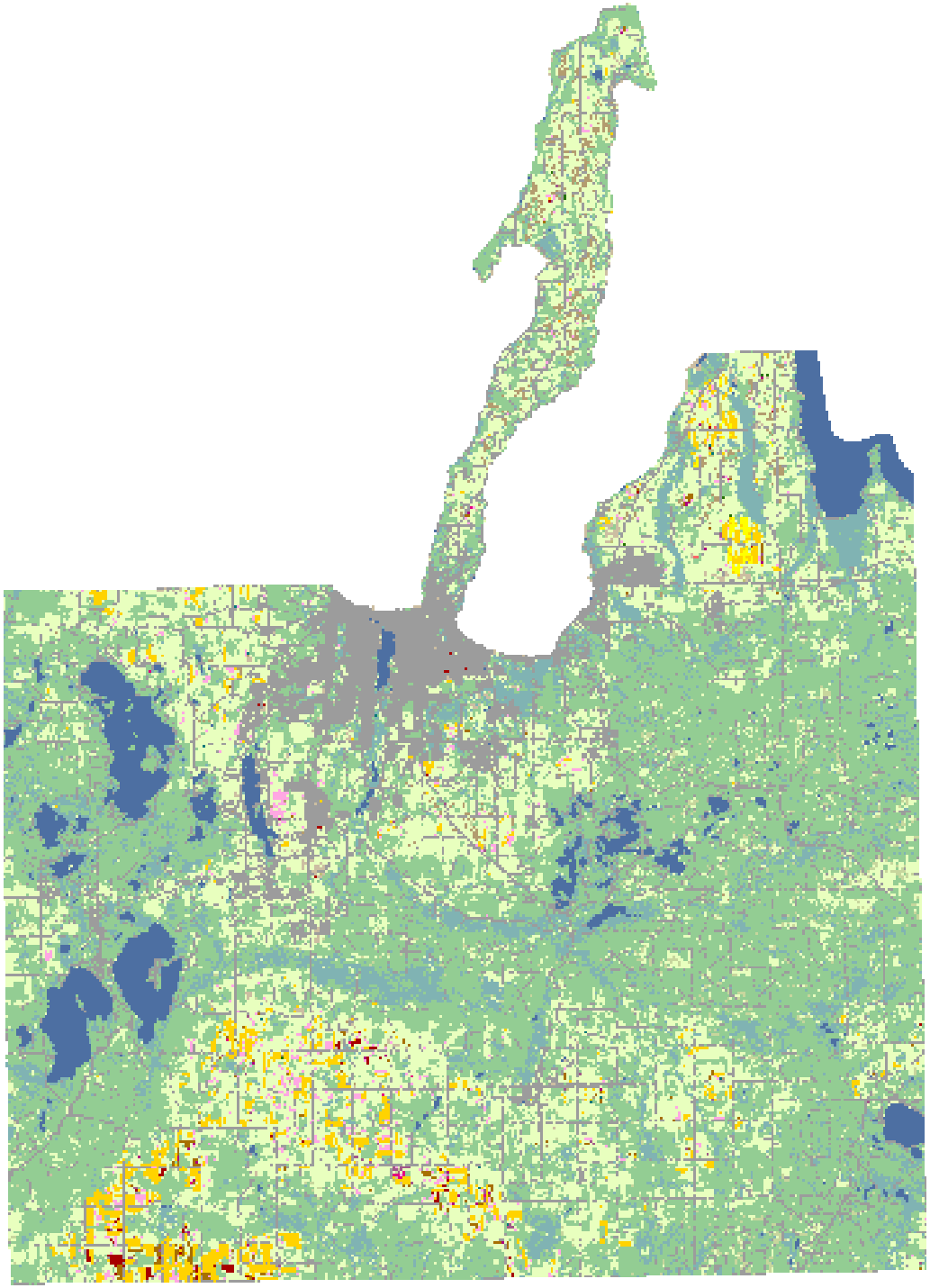

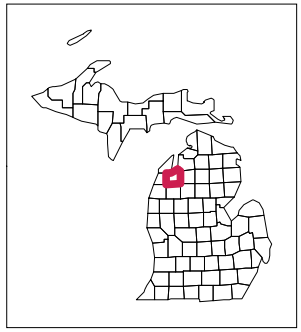

Land Cover Categories
(Ordered by Decreasing Acreage)

Agricultural

- Corn
- Soybeans
- Alfalfa
- Winter Wheat
- Dry Beans
- Sugarbeets
- Misc. Vegs. & Fruits
- Potatoes
- Other Tree Nuts & Fruits
- Oats
- Grapes
- Other Crops
- Clover/Wildflowers
- Barley
- Rye
- Other Hays
- Christmas Trees
- Peas
- Sunflowers
- Sorghum
- W. Wht./Soy. Dbl. Crop.
- Spring Wheat
- Speltz
- Other Small Grains
- Watermelon
- Canola
- Millet

Non-Agricultural

- Woodland
- Wetlands
- Urban/Developed
- Grass/Pasture/Non-Ag
- Water
- Shrubland
- Barren
- Fallow/Idle Cropland

2007 Hillsdale County, Michigan

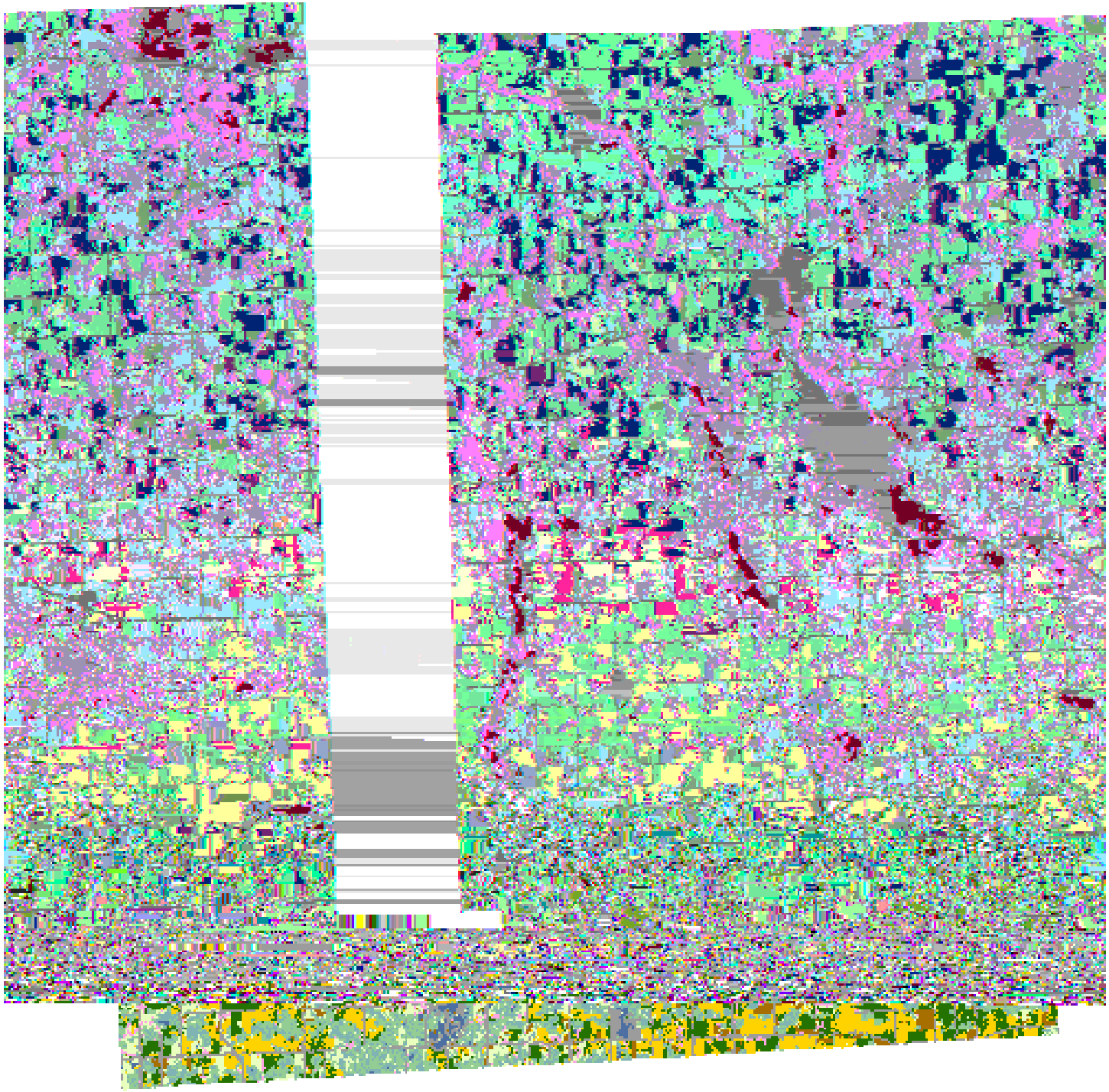

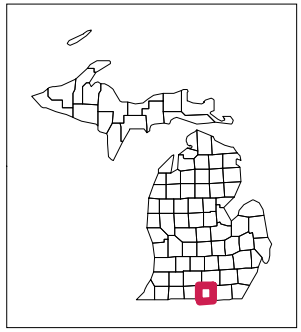

Land Cover Categories
(Ordered by Decreasing Acreage)

Agricultural

- Corn
- Soybeans
- Alfalfa
- Winter Wheat
- Dry Beans
- Sugarbeets
- Misc. Vegs. & Fruits
- Potatoes
- Other Tree Nuts & Fruits
- Oats
- Grapes
- Other Crops
- Clover/Wildflowers
- Barley
- Rye
- Other Hays
- Christmas Trees
- Peas
- Sunflowers
- Sorghum
- W. Wht./Soy. Dbl. Crop.
- Spring Wheat
- Speltz
- Other Small Grains
- Watermelon
- Canola
- Millet

Non-Agricultural

- Woodland
- Wetlands
- Urban/Developed
- Grass/Pasture/Non-Ag
- Water
- Shrubland
- Barren
- Fallow/Idle Cropland

2007 Houghton County, Michigan

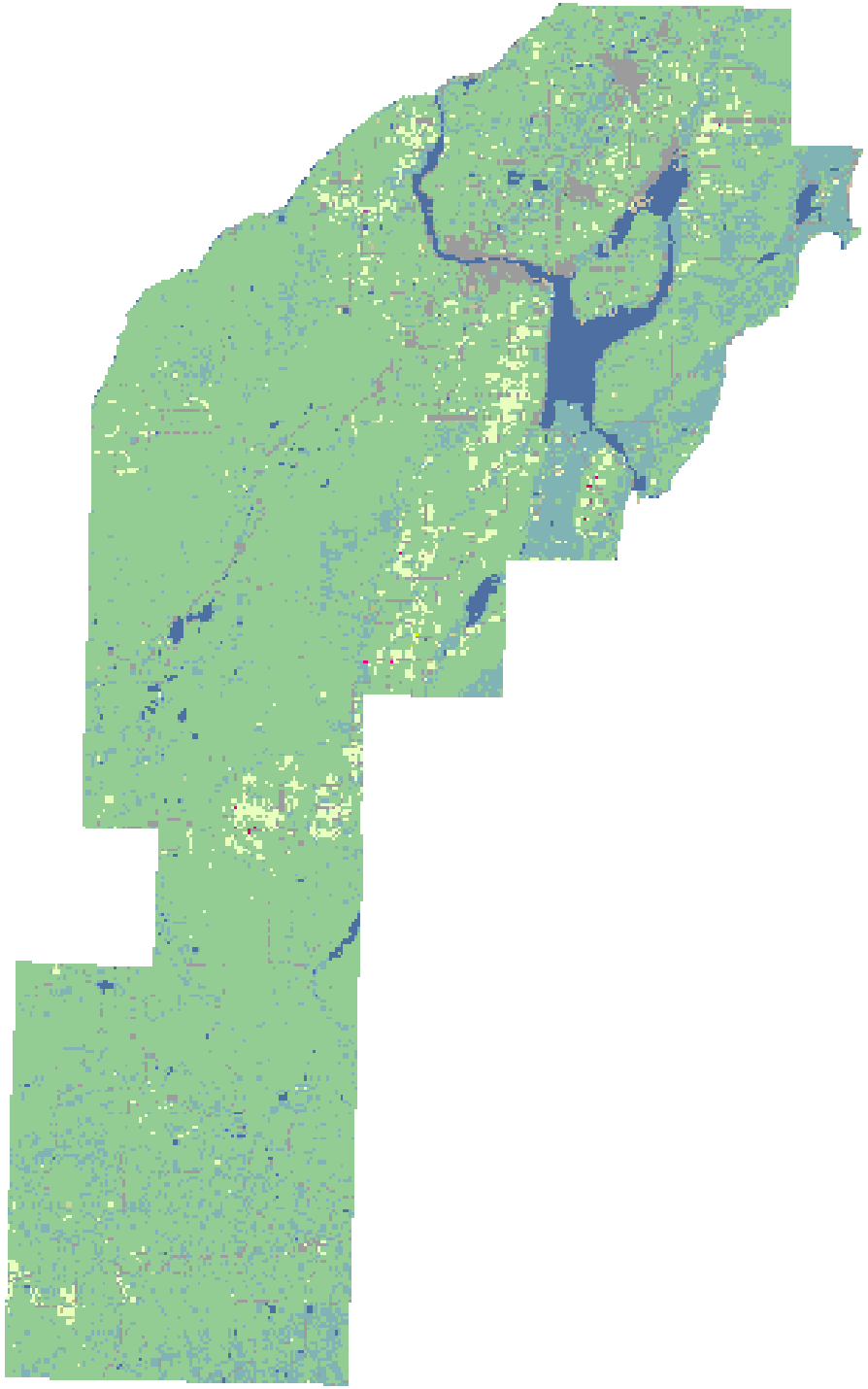

Land Cover Categories
(Ordered by Decreasing Acreage)

Agricultural

- Corn
- Soybeans
- Alfalfa
- Winter Wheat
- Dry Beans
- Sugarbeets
- Misc. Vegs. & Fruits
- Potatoes
- Other Tree Nuts & Fruits
- Oats
- Grapes
- Other Crops
- Clover/Wildflowers
- Barley
- Rye
- Other Hays
- Christmas Trees
- Peas
- Sunflowers
- Sorghum
- W. Wht./Soy. Dbl. Crop.
- Spring Wheat
- Speltz
- Other Small Grains
- Watermelon
- Canola
- Millet

Non-Agricultural

- Woodland
- Wetlands
- Urban/Developed
- Grass/Pasture/Non-Ag
- Water
- Shrubland
- Barren
- Fallow/Idle Cropland

2007 Huron County, Michigan

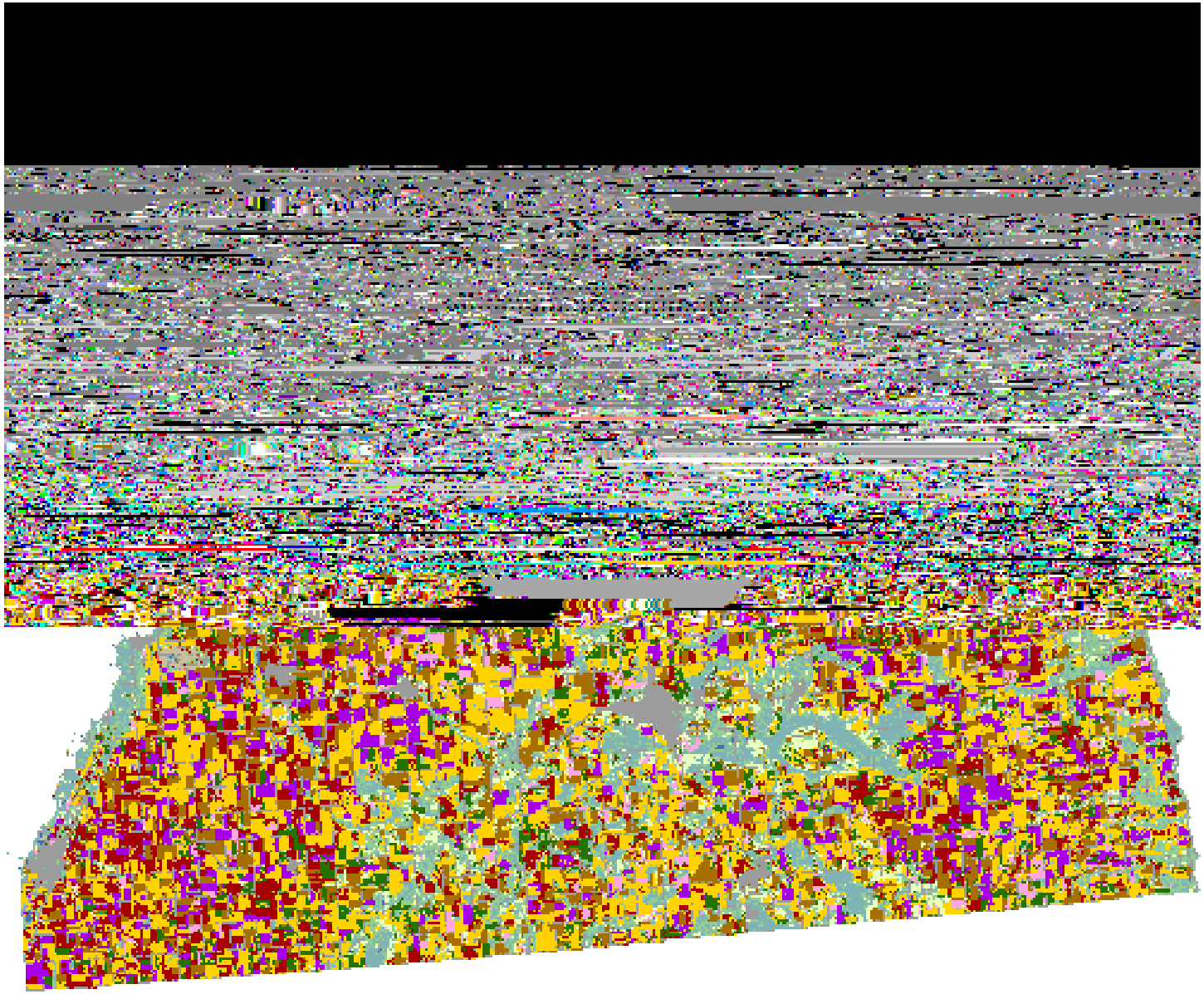

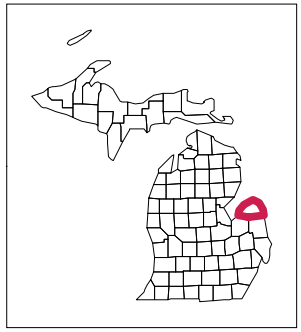

Land Cover Categories
(Ordered by Decreasing Acreage)

Agricultural

- Corn
- Soybeans
- Alfalfa
- Winter Wheat
- Dry Beans
- Sugarbeets
- Misc. Vegs. & Fruits
- Potatoes
- Other Tree Nuts & Fruits
- Oats
- Grapes
- Other Crops
- Clover/Wildflowers
- Barley
- Rye
- Other Hays
- Christmas Trees
- Peas
- Sunflowers
- Sorghum
- W. Wht./Soy. Dbl. Crop.
- Spring Wheat
- Speltz
- Other Small Grains
- Watermelon
- Canola
- Millet

Non-Agricultural

- Woodland
- Wetlands
- Urban/Developed
- Grass/Pasture/Non-Ag
- Water
- Shrubland
- Barren
- Fallow/Idle Cropland

2007 Ingham County, Michigan

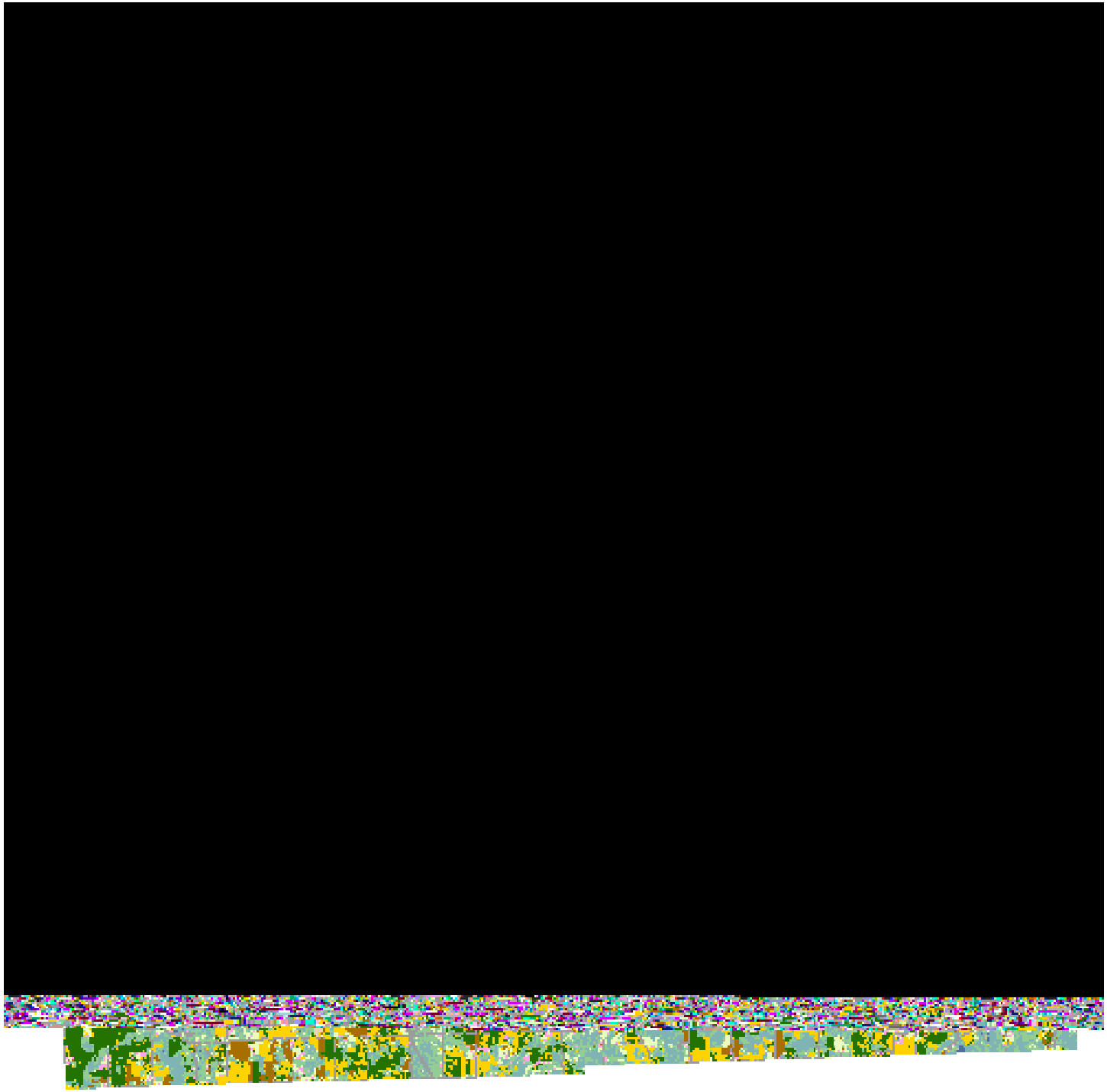

Land Cover Categories
(Ordered by Decreasing Acreage)

Agricultural

- Corn
- Soybeans
- Alfalfa
- Winter Wheat
- Dry Beans
- Sugarbeets
- Misc. Vegs. & Fruits
- Potatoes
- Other Tree Nuts & Fruits
- Oats
- Grapes
- Other Crops
- Clover/Wildflowers
- Barley
- Rye
- Other Hays
- Christmas Trees
- Peas
- Sunflowers
- Sorghum
- W. Wht./Soy. Dbl. Crop.
- Spring Wheat
- Speltz
- Other Small Grains
- Watermelon
- Canola
- Millet

Non-Agricultural

- Woodland
- Wetlands
- Urban/Developed
- Grass/Pasture/Non-Ag
- Water
- Shrubland
- Barren
- Fallow/Idle Cropland

2007 Ionia County, Michigan

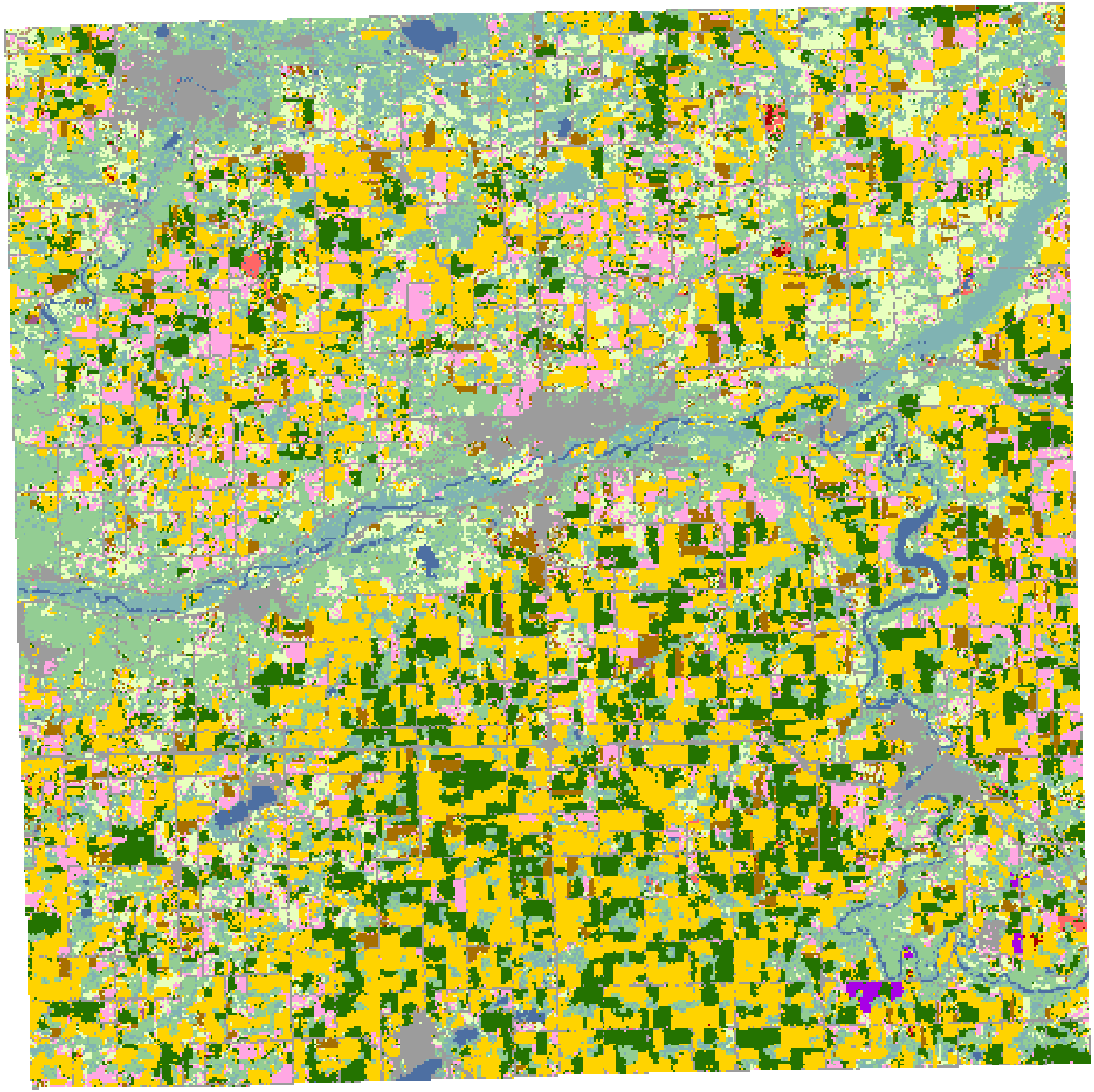

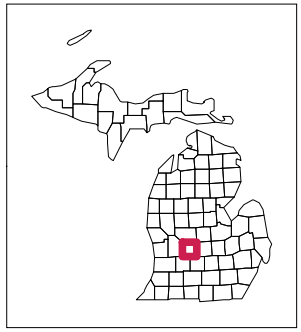

Land Cover Categories
(Ordered by Decreasing Acreage)

Agricultural

- Corn
- Soybeans
- Alfalfa
- Winter Wheat
- Dry Beans
- Sugarbeets
- Misc. Vegs. & Fruits
- Potatoes
- Other Tree Nuts & Fruits
- Oats
- Grapes
- Other Crops
- Clover/Wildflowers
- Barley
- Rye
- Other Hays
- Christmas Trees
- Peas
- Sunflowers
- Sorghum
- W. Wht./Soy. Dbl. Crop.
- Spring Wheat
- Speltz
- Other Small Grains
- Watermelon
- Canola
- Millet

Non-Agricultural

- Woodland
- Wetlands
- Urban/Developed
- Grass/Pasture/Non-Ag
- Water
- Shrubland
- Barren
- Fallow/Idle Cropland

2007 Iosco County, Michigan

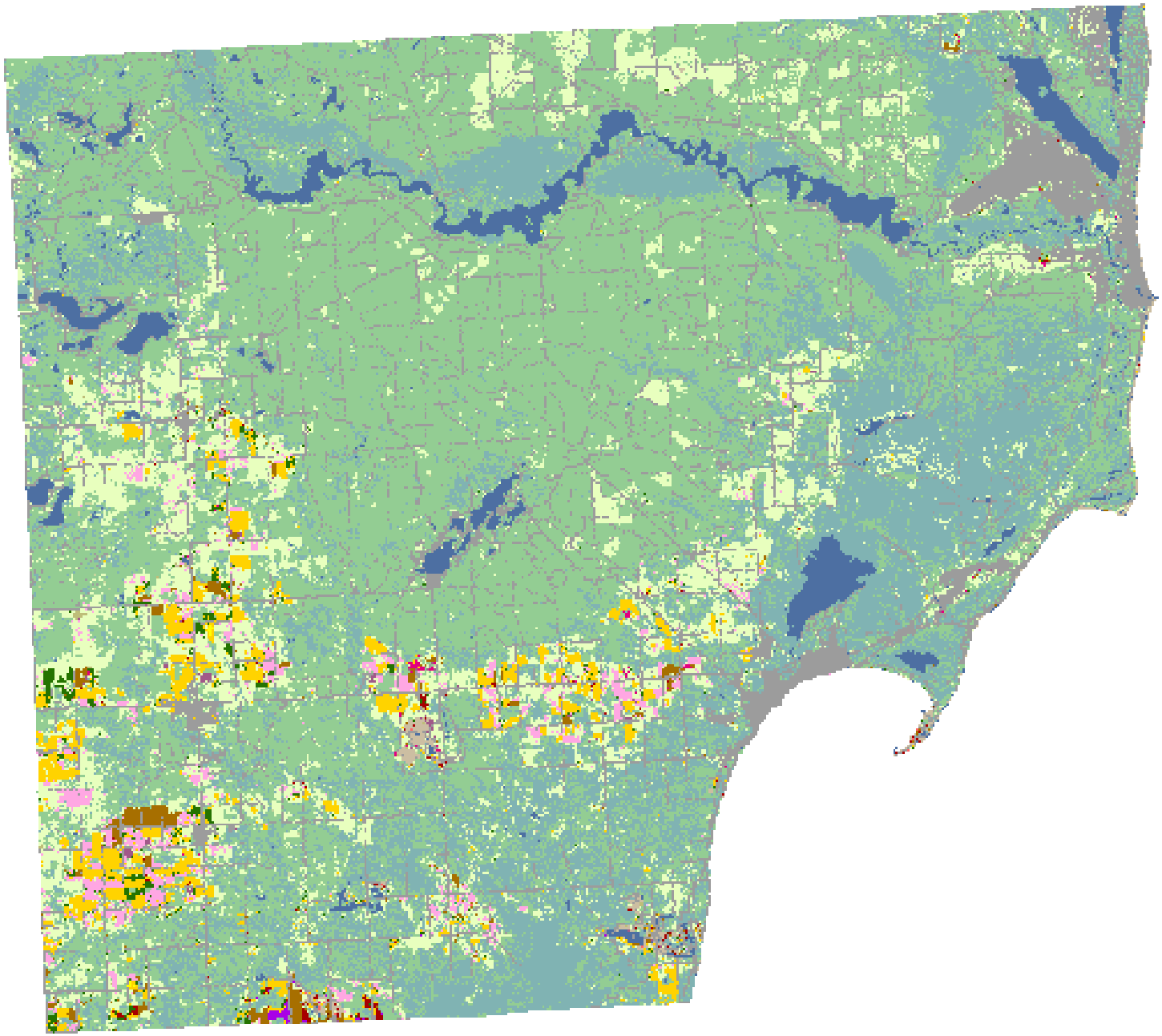

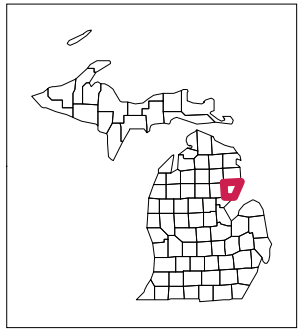

Land Cover Categories
(Ordered by Decreasing Acreage)

Agricultural

- Corn
- Soybeans
- Alfalfa
- Winter Wheat
- Dry Beans
- Sugarbeets
- Misc. Vegs. & Fruits
- Potatoes
- Other Tree Nuts & Fruits
- Oats
- Grapes
- Other Crops
- Clover/Wildflowers
- Barley
- Rye
- Other Hays
- Christmas Trees
- Peas
- Sunflowers
- Sorghum
- W. Wht./Soy. Dbl. Crop.
- Spring Wheat
- Speltz
- Other Small Grains
- Watermelon
- Canola
- Millet

Non-Agricultural

- Woodland
- Wetlands
- Urban/Developed
- Grass/Pasture/Non-Ag
- Water
- Shrubland
- Barren
- Fallow/Idle Cropland

2007 Iron County, Michigan

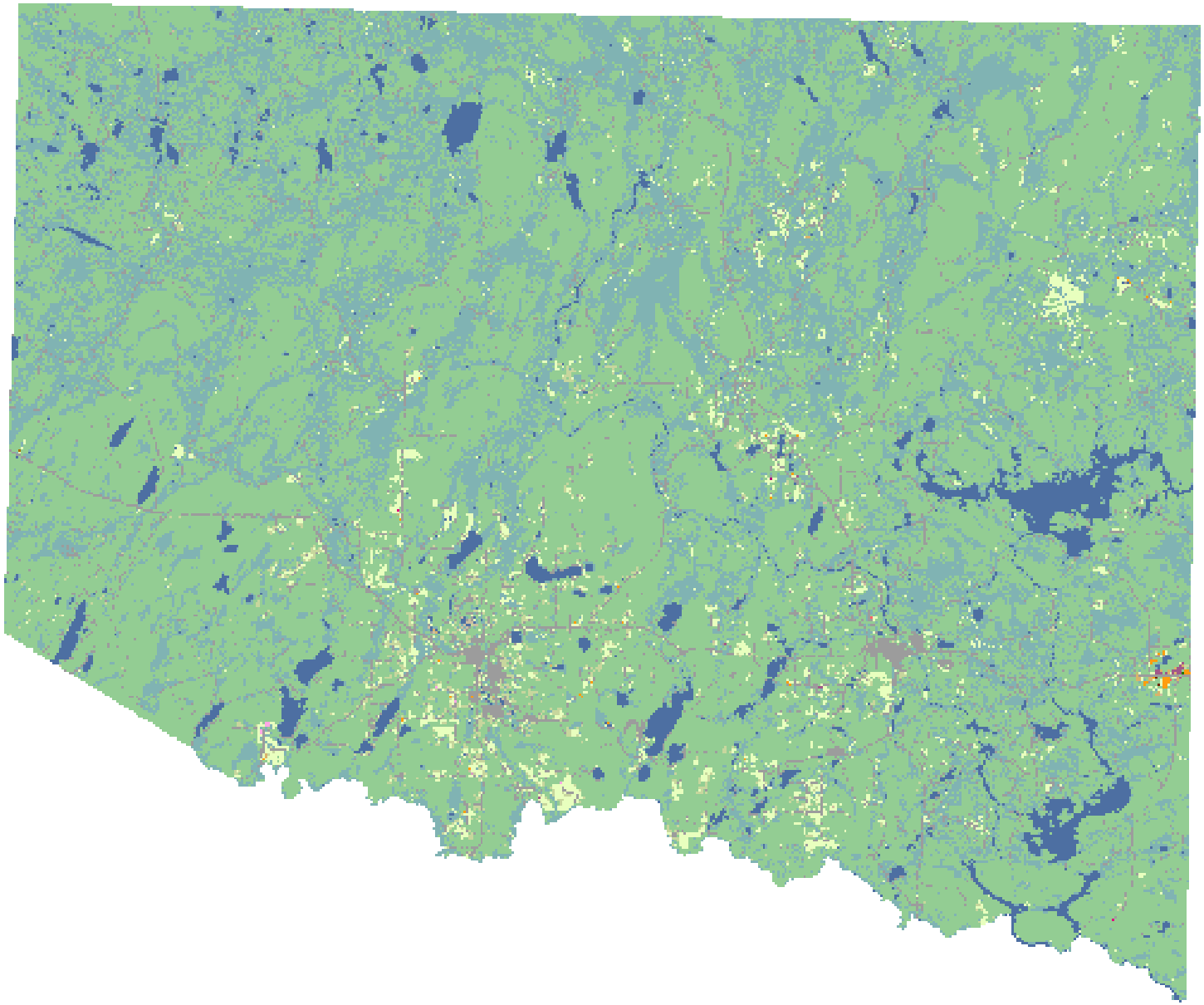

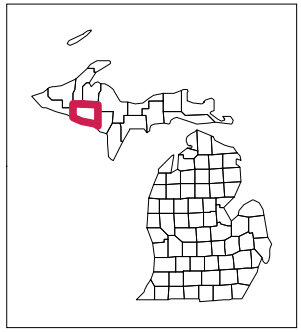

Land Cover Categories
(Ordered by Decreasing Acreage)

Agricultural

- Corn
- Soybeans
- Alfalfa
- Winter Wheat
- Dry Beans
- Sugarbeets
- Misc. Vegs. & Fruits
- Potatoes
- Other Tree Nuts & Fruits
- Oats
- Grapes
- Other Crops
- Clover/Wildflowers
- Barley
- Rye
- Other Hays
- Christmas Trees
- Peas
- Sunflowers
- Sorghum
- W. Wht./Soy. Dbl. Crop.
- Spring Wheat
- Speltz
- Other Small Grains
- Watermelon
- Canola
- Millet

Non-Agricultural

- Woodland
- Wetlands
- Urban/Developed
- Grass/Pasture/Non-Ag
- Water
- Shrubland
- Barren
- Fallow/Idle Cropland

2007 Isabella County, Michigan

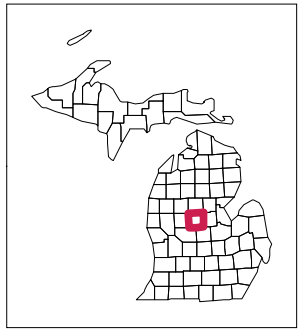

Land Cover Categories
(Ordered by Decreasing Acreage)

Agricultural

- Corn
- Soybeans
- Alfalfa
- Winter Wheat
- Dry Beans
- Sugarbeets
- Misc. Vegs. & Fruits
- Potatoes
- Other Tree Nuts & Fruits
- Oats
- Grapes
- Other Crops
- Clover/Wildflowers
- Barley
- Rye
- Other Hays
- Christmas Trees
- Peas
- Sunflowers
- Sorghum
- W. Wht./Soy. Dbl. Crop.
- Spring Wheat
- Speltz
- Other Small Grains
- Watermelon
- Canola
- Millet

Non-Agricultural

- Woodland
- Wetlands
- Urban/Developed
- Grass/Pasture/Non-Ag
- Water
- Shrubland
- Barren
- Fallow/Idle Cropland

2007 Jackson County, Michigan

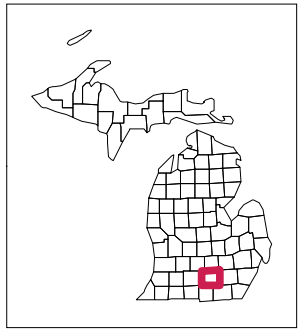

Land Cover Categories
(Ordered by Decreasing Acreage)

Agricultural

- Corn
- Soybeans
- Alfalfa
- Winter Wheat
- Dry Beans
- Sugarbeets
- Misc. Vegs. & Fruits
- Potatoes
- Other Tree Nuts & Fruits
- Oats
- Grapes
- Other Crops
- Clover/Wildflowers
- Barley
- Rye
- Other Hays
- Christmas Trees
- Peas
- Sunflowers
- Sorghum
- W. Wht./Soy. Dbl. Crop.
- Spring Wheat
- Speltz
- Other Small Grains
- Watermelon
- Canola
- Millet

Non-Agricultural

- Woodland
- Wetlands
- Urban/Developed
- Grass/Pasture/Non-Ag
- Water
- Shrubland
- Barren
- Fallow/Idle Cropland

2007 Kalamazoo County, Michigan

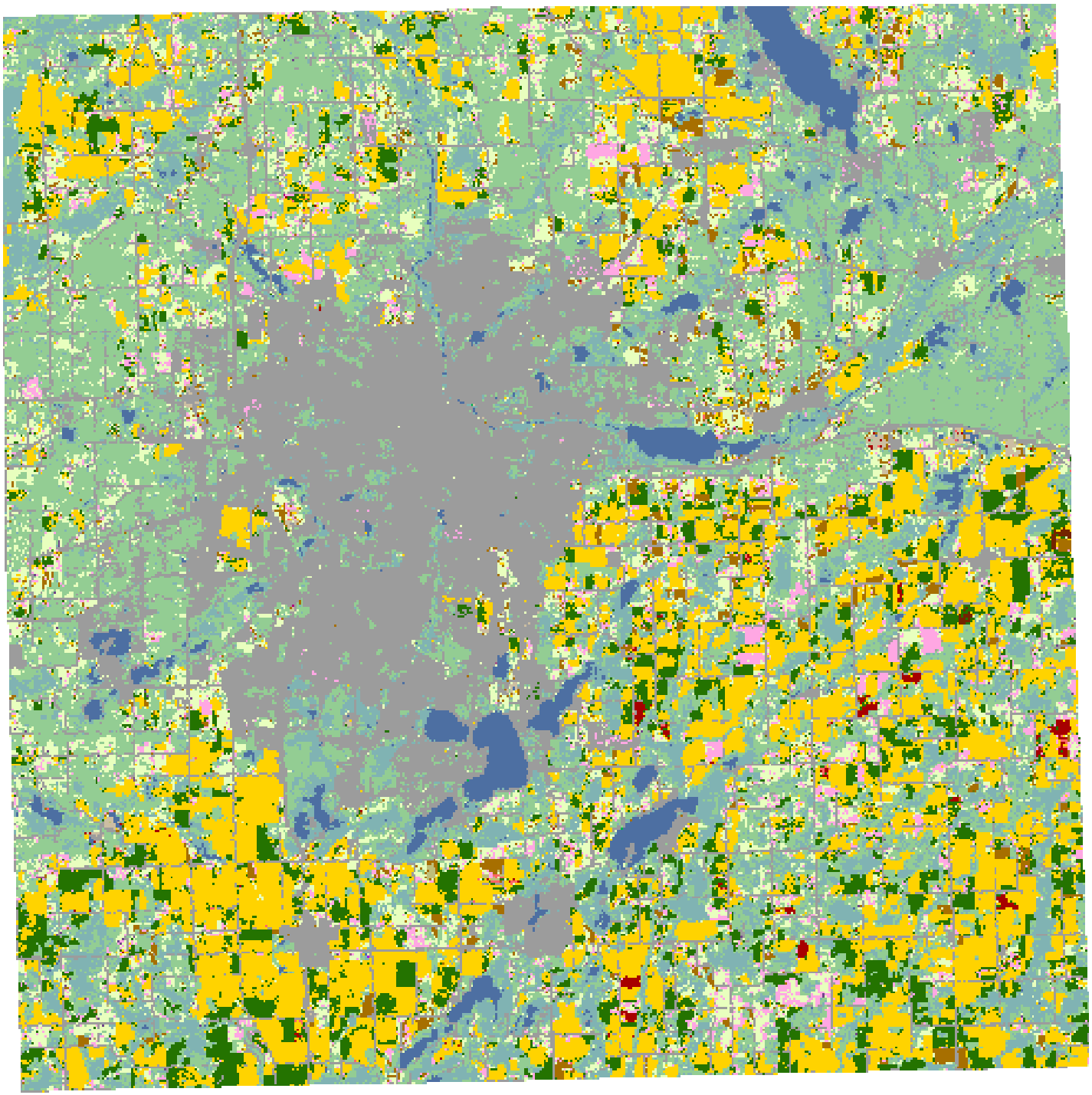

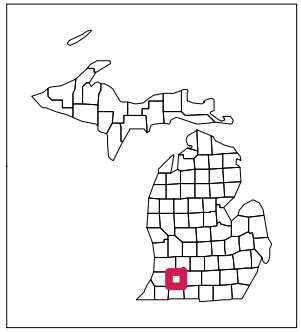

Land Cover Categories
(Ordered by Decreasing Acreage)

Agricultural

- Corn
- Soybeans
- Alfalfa
- Winter Wheat
- Dry Beans
- Sugarbeets
- Misc. Vegs. & Fruits
- Potatoes
- Other Tree Nuts & Fruits
- Oats
- Grapes
- Other Crops
- Clover/Wildflowers
- Barley
- Rye
- Other Hays
- Christmas Trees
- Peas
- Sunflowers
- Sorghum
- W. Wht./Soy. Dbl. Crop.
- Spring Wheat
- Speltz
- Other Small Grains
- Watermelon
- Canola
- Millet

Non-Agricultural

- Woodland
- Wetlands
- Urban/Developed
- Grass/Pasture/Non-Ag
- Water
- Shrubland
- Barren
- Fallow/Idle Cropland

2007 Kalkaska County, Michigan

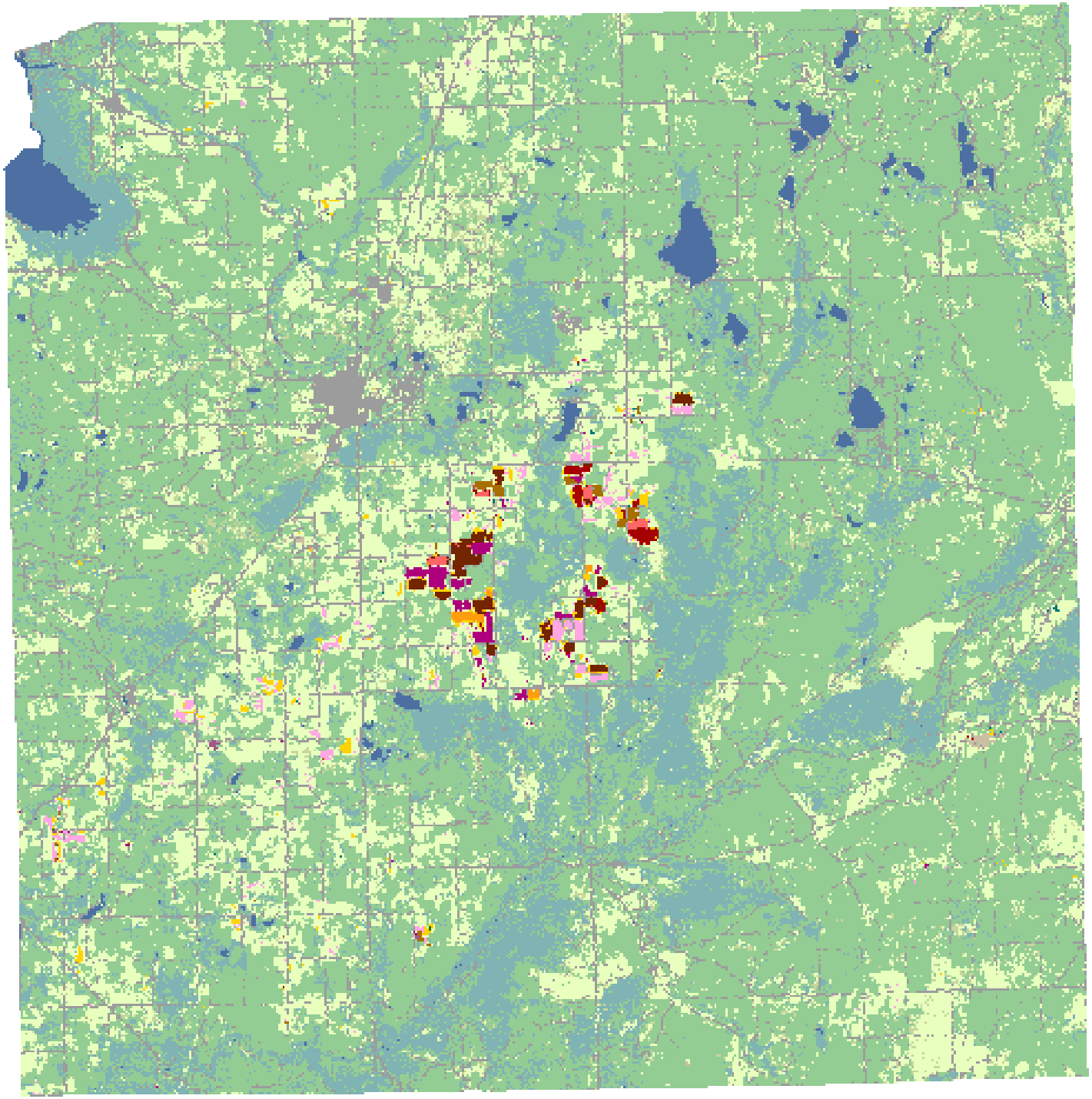

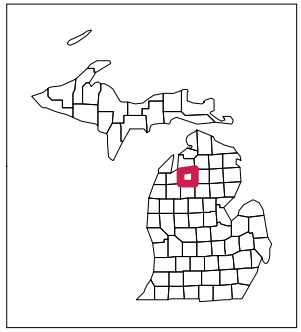

Land Cover Categories
(Ordered by Decreasing Acreage)

Agricultural

- Corn
- Soybeans
- Alfalfa
- Winter Wheat
- Dry Beans
- Sugarbeets
- Misc. Vegs. & Fruits
- Potatoes
- Other Tree Nuts & Fruits
- Oats
- Grapes
- Other Crops
- Clover/Wildflowers
- Barley
- Rye
- Other Hays
- Christmas Trees
- Peas
- Sunflowers
- Sorghum
- W. Wht./Soy. Dbl. Crop.
- Spring Wheat
- Speltz
- Other Small Grains
- Watermelon
- Canola
- Millet

Non-Agricultural

- Woodland
- Wetlands
- Urban/Developed
- Grass/Pasture/Non-Ag
- Water
- Shrubland
- Barren
- Fallow/Idle Cropland

2007 Kent County, Michigan

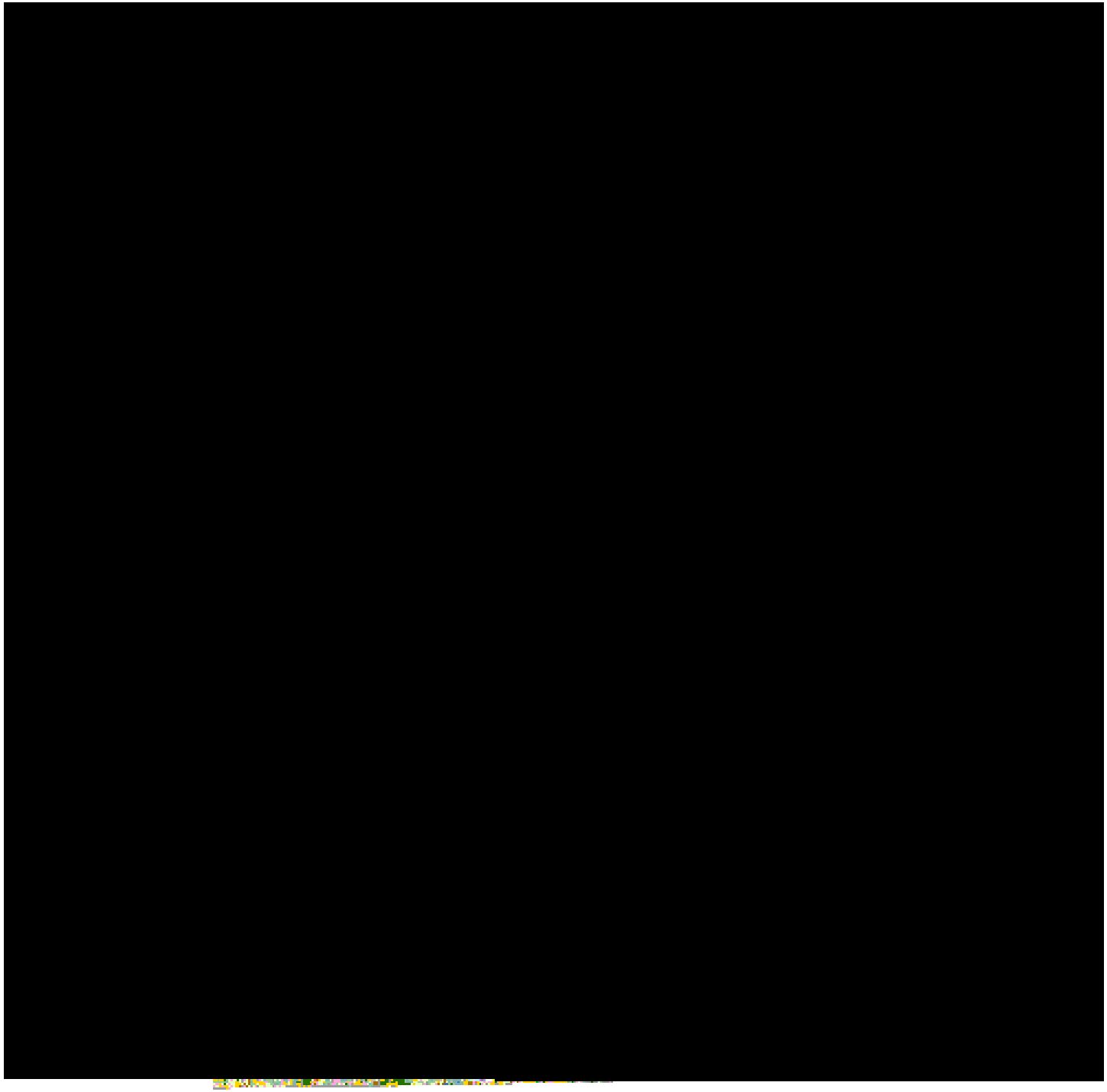

Land Cover Categories
(Ordered by Decreasing Acreage)

Agricultural

- Corn
- Soybeans
- Alfalfa
- Winter Wheat
- Dry Beans
- Sugarbeets
- Misc. Vegs. & Fruits
- Potatoes
- Other Tree Nuts & Fruits
- Oats
- Grapes
- Other Crops
- Clover/Wildflowers
- Barley
- Rye
- Other Hays
- Christmas Trees
- Peas
- Sunflowers
- Sorghum
- W. Wht./Soy. Dbl. Crop.
- Spring Wheat
- Speltz
- Other Small Grains
- Watermelon
- Canola
- Millet

Non-Agricultural

- Woodland
- Wetlands
- Urban/Developed
- Grass/Pasture/Non-Ag
- Water
- Shrubland
- Barren
- Fallow/Idle Cropland

2007 Keweenaw County, Michigan

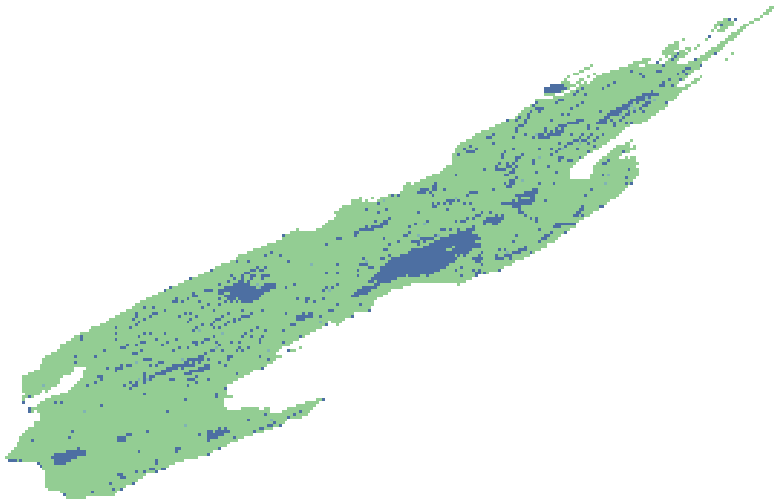

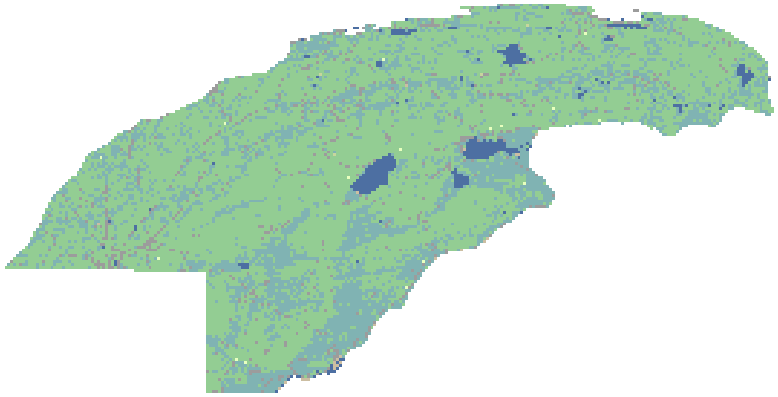

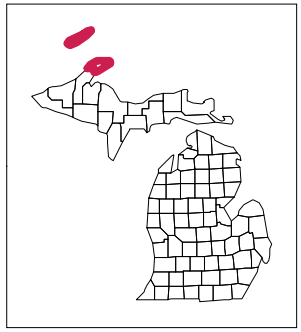

Land Cover Categories
(Ordered by Decreasing Acreage)

Agricultural

- Corn
- Soybeans
- Alfalfa
- Winter Wheat
- Dry Beans
- Sugarbeets
- Misc. Vegs. & Fruits
- Potatoes
- Other Tree Nuts & Fruits
- Oats
- Grapes
- Other Crops
- Clover/Wildflowers
- Barley
- Rye
- Other Hays
- Christmas Trees
- Peas
- Sunflowers
- Sorghum
- W. Wht./Soy. Dbl. Crop.
- Spring Wheat
- Speltz
- Other Small Grains
- Watermelon
- Canola
- Millet

Non-Agricultural

- Woodland
- Wetlands
- Urban/Developed
- Grass/Pasture/Non-Ag
- Water
- Shrubland
- Barren
- Fallow/Idle Cropland

2007 Lake County, Michigan

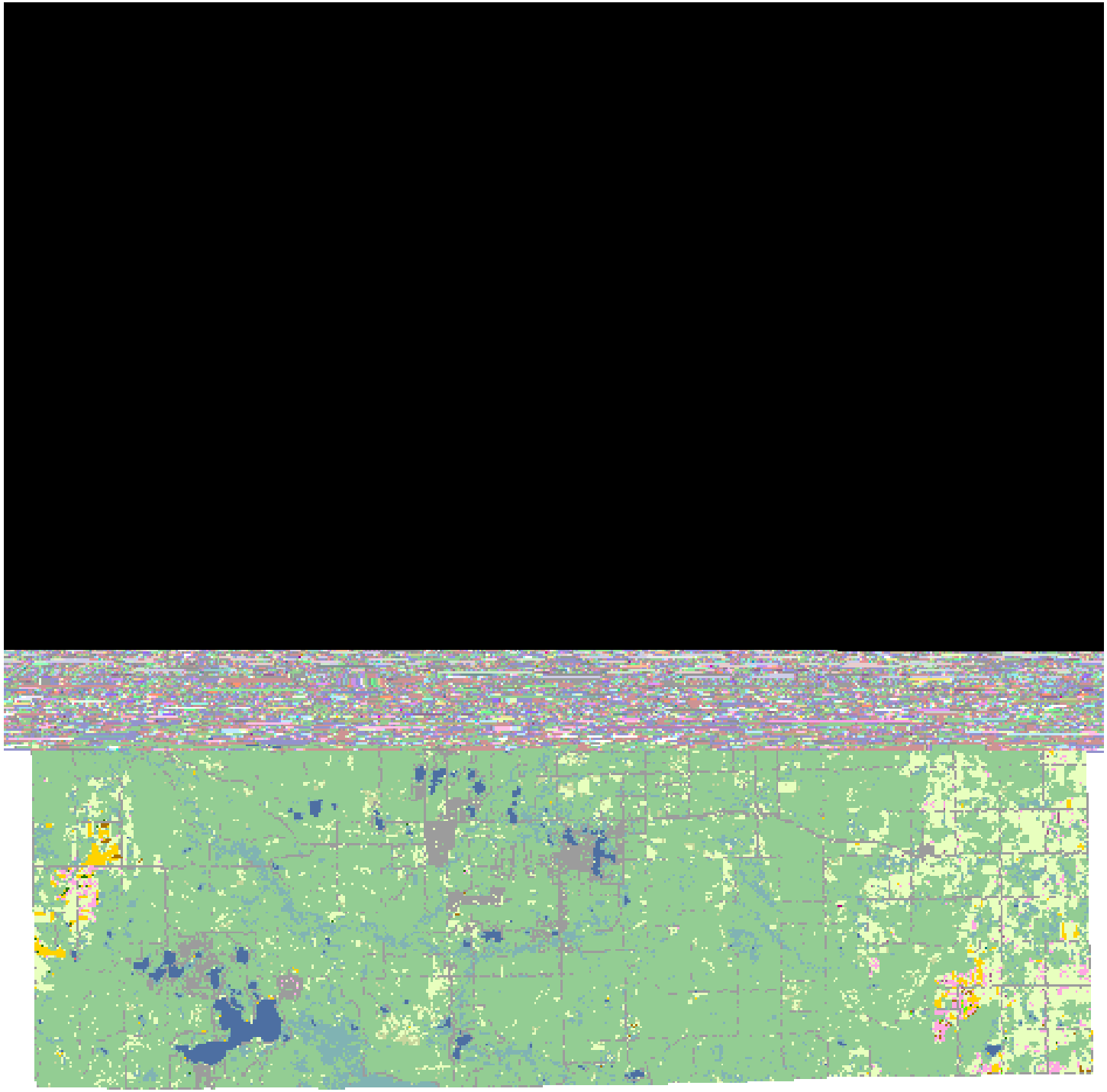

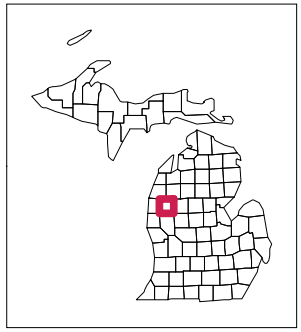

Land Cover Categories
(Ordered by Decreasing Acreage)

Agricultural

- Corn
- Soybeans
- Alfalfa
- Winter Wheat
- Dry Beans
- Sugarbeets
- Misc. Vegs. & Fruits
- Potatoes
- Other Tree Nuts & Fruits
- Oats
- Grapes
- Other Crops
- Clover/Wildflowers
- Barley
- Rye
- Other Hays
- Christmas Trees
- Peas
- Sunflowers
- Sorghum
- W. Wht./Soy. Dbl. Crop.
- Spring Wheat
- Speltz
- Other Small Grains
- Watermelon
- Canola
- Millet

Non-Agricultural

- Woodland
- Wetlands
- Urban/Developed
- Grass/Pasture/Non-Ag
- Water
- Shrubland
- Barren
- Fallow/Idle Cropland

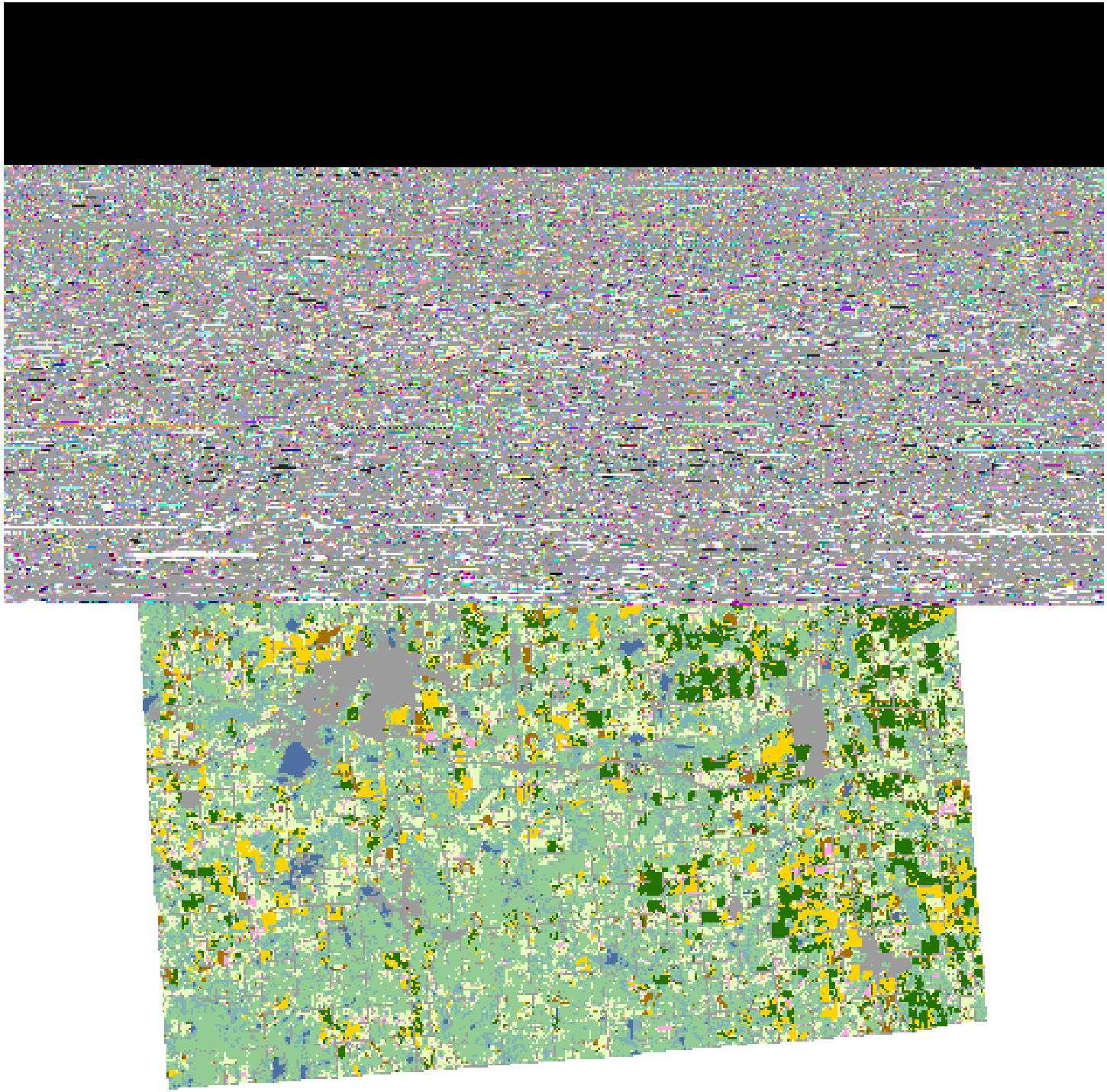

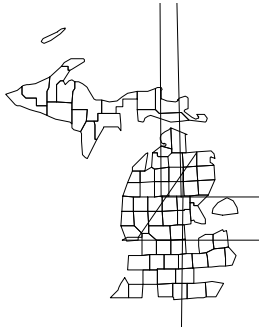

2007 Leelanau County, Michigan

Land Cover Categories
(Ordered by Decreasing Acreage)

Agricultural

- Corn
- Soybeans
- Alfalfa
- Winter Wheat
- Dry Beans
- Sugarbeets
- Misc. Vegs. & Fruits
- Potatoes
- Other Tree Nuts & Fruits
- Oats
- Grapes
- Other Crops
- Clover/Wildflowers
- Barley
- Rye
- Other Hays
- Christmas Trees
- Peas
- Sunflowers
- Sorghum
- W. Wht./Soy. Dbl. Crop.
- Spring Wheat
- Speltz
- Other Small Grains
- Watermelon
- Canola
- Millet

Non-Agricultural

- Woodland
- Wetlands
- Urban/Developed
- Grass/Pasture/Non-Ag
- Water
- Shrubland
- Barren
- Fallow/Idle Cropland

2007 Lenawee County, Michigan

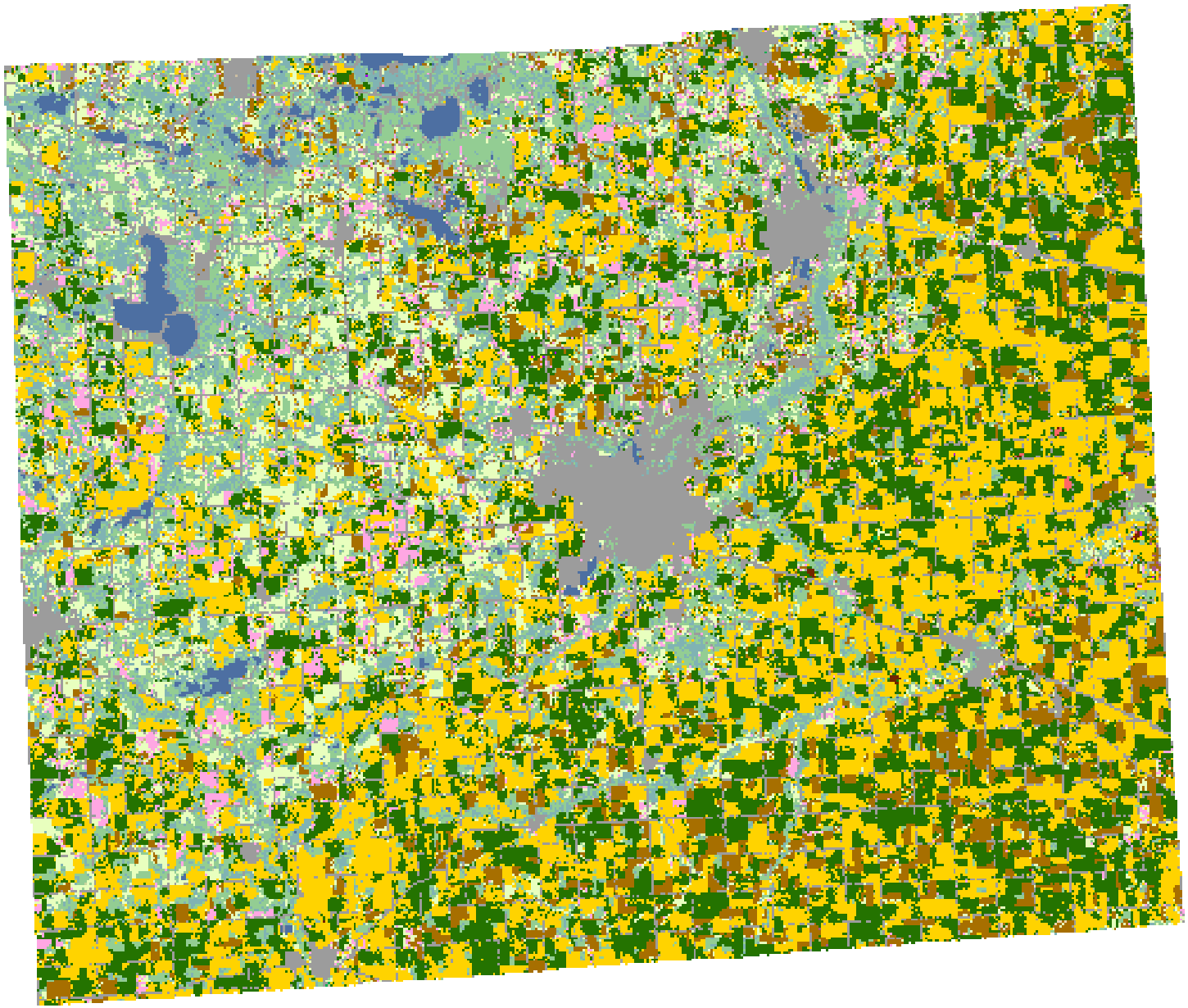

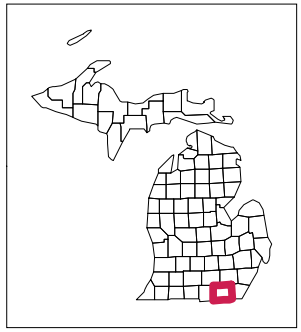

Land Cover Categories
(Ordered by Decreasing Acreage)

Agricultural

- Corn
- Soybeans
- Alfalfa
- Winter Wheat
- Dry Beans
- Sugarbeets
- Misc. Vegs. & Fruits
- Potatoes
- Other Tree Nuts & Fruits
- Oats
- Grapes
- Other Crops
- Clover/Wildflowers
- Barley
- Rye
- Other Hays
- Christmas Trees
- Peas
- Sunflowers
- Sorghum
- W. Wht./Soy. Dbl. Crop.
- Spring Wheat
- Speltz
- Other Small Grains
- Watermelon
- Canola
- Millet

Non-Agricultural

- Woodland
- Wetlands
- Urban/Developed
- Grass/Pasture/Non-Ag
- Water
- Shrubland
- Barren
- Fallow/Idle Cropland

2007 Livingston County, Michigan

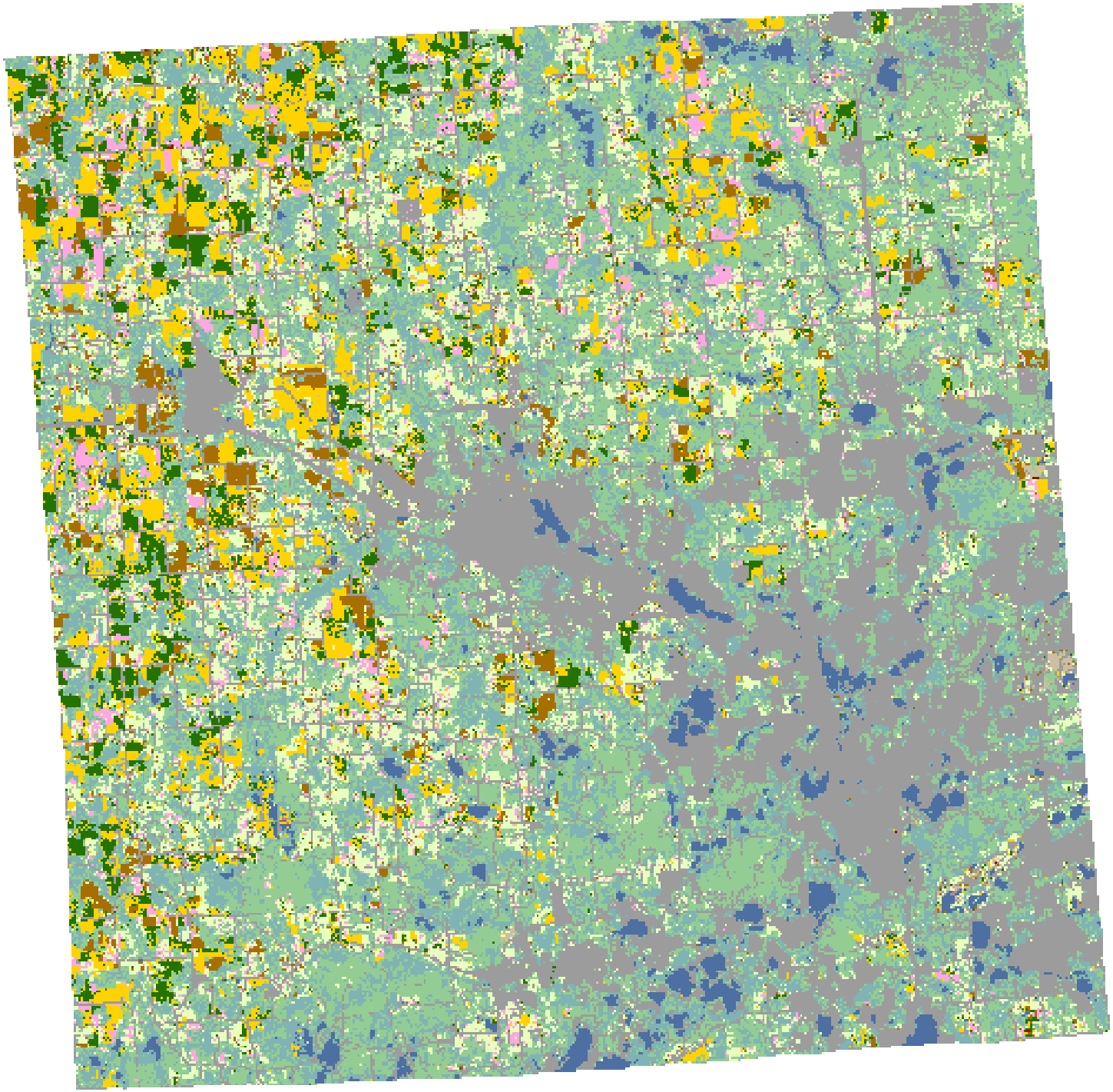

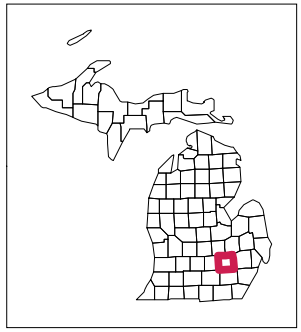

Land Cover Categories
(Ordered by Decreasing Acreage)

Agricultural

- Corn
- Soybeans
- Alfalfa
- Winter Wheat
- Dry Beans
- Sugarbeets
- Misc. Vegs. & Fruits
- Potatoes
- Other Tree Nuts & Fruits
- Oats
- Grapes
- Other Crops
- Clover/Wildflowers
- Barley
- Rye
- Other Hays
- Christmas Trees
- Peas
- Sunflowers
- Sorghum
- W. Wht./Soy. Dbl. Crop.
- Spring Wheat
- Speltz
- Other Small Grains
- Watermelon
- Canola
- Millet

Non-Agricultural

- Woodland
- Wetlands
- Urban/Developed
- Grass/Pasture/Non-Ag
- Water
- Shrubland
- Barren
- Fallow/Idle Cropland

2007 Luce County, Michigan

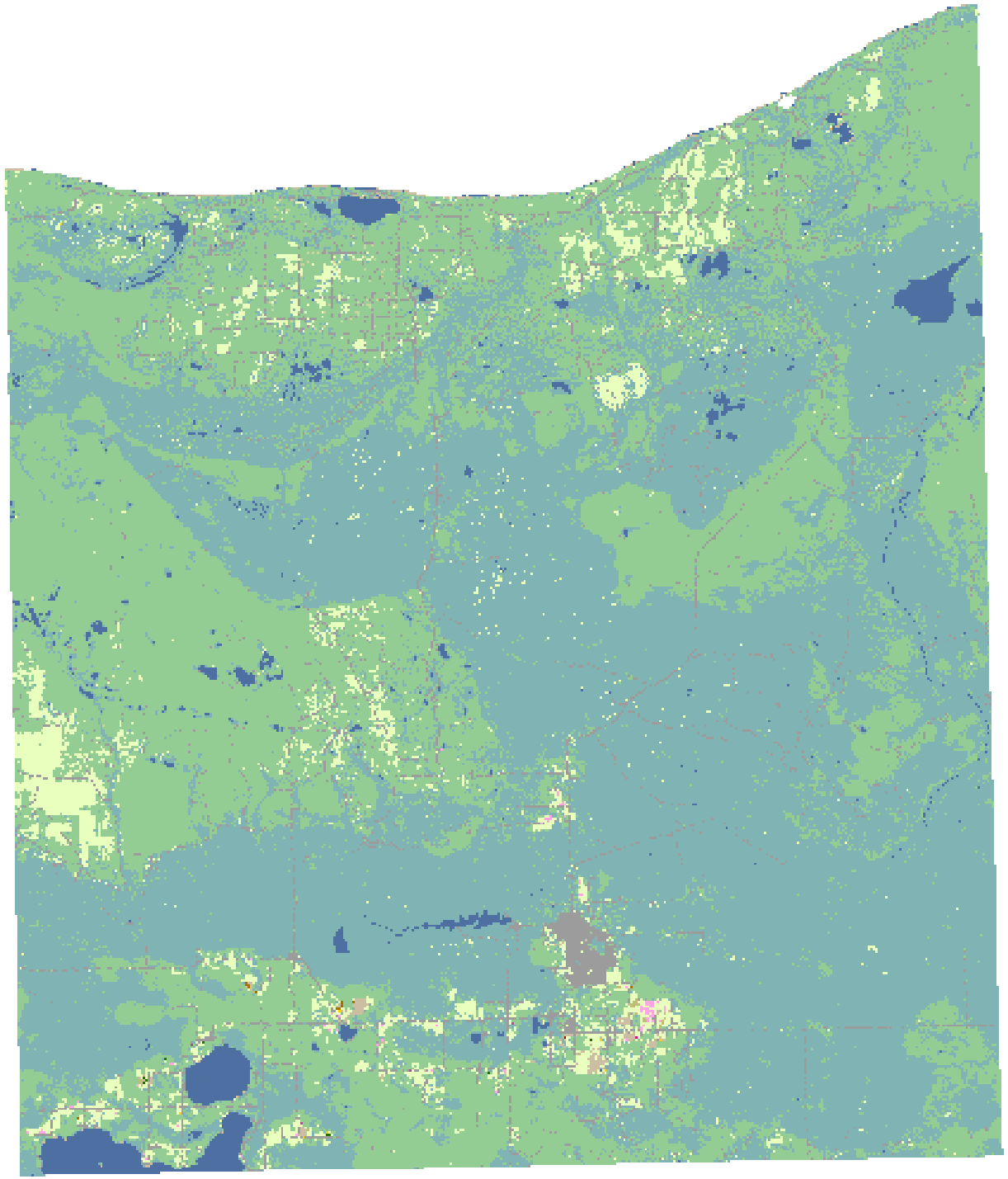

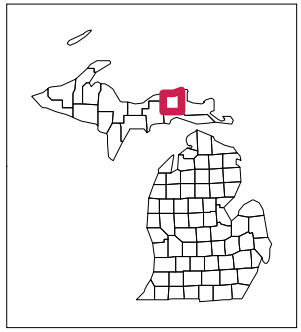

Land Cover Categories
(Ordered by Decreasing Acreage)

Agricultural

- Corn
- Soybeans
- Alfalfa
- Winter Wheat
- Dry Beans
- Sugarbeets
- Misc. Vegs. & Fruits
- Potatoes
- Other Tree Nuts & Fruits
- Oats
- Grapes
- Other Crops
- Clover/Wildflowers
- Barley
- Rye
- Other Hays
- Christmas Trees
- Peas
- Sunflowers
- Sorghum
- W. Wht./Soy. Dbl. Crop.
- Spring Wheat
- Speltz
- Other Small Grains
- Watermelon
- Canola
- Millet

Non-Agricultural

- Woodland
- Wetlands
- Urban/Developed
- Grass/Pasture/Non-Ag
- Water
- Shrubland
- Barren
- Fallow/Idle Cropland

2007 Mackinac County, Michigan

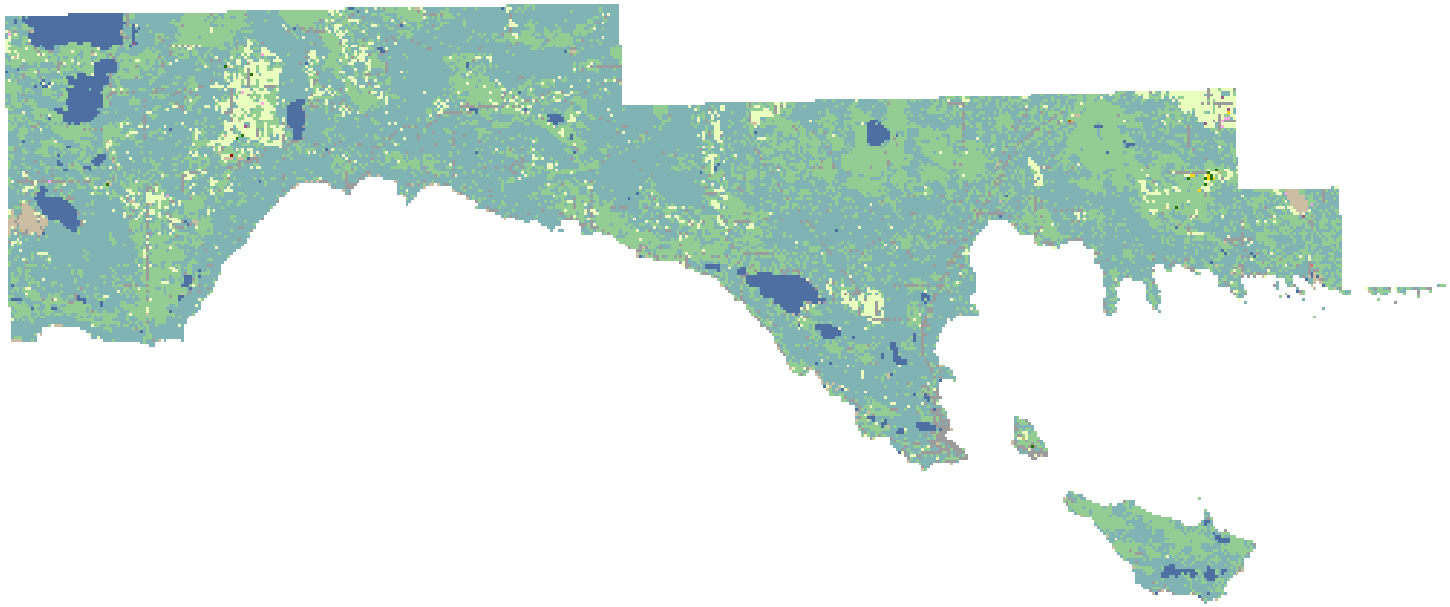

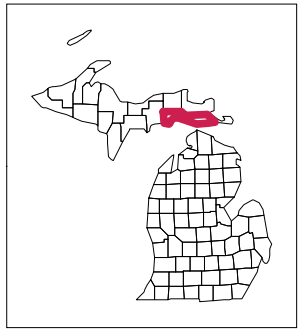

Land Cover Categories
(Ordered by Decreasing Acreage)

Agricultural

- Corn
- Soybeans
- Alfalfa
- Winter Wheat
- Dry Beans
- Sugarbeets
- Misc. Vegs. & Fruits
- Potatoes
- Other Tree Nuts & Fruits
- Oats
- Grapes
- Other Crops
- Clover/Wildflowers
- Barley
- Rye
- Other Hays
- Christmas Trees
- Peas
- Sunflowers
- Sorghum
- W. Wht./Soy. Dbl. Crop.
- Spring Wheat
- Speltz
- Other Small Grains
- Watermelon
- Canola
- Millet

Non-Agricultural

- Woodland
- Wetlands
- Urban/Developed
- Grass/Pasture/Non-Ag
- Water
- Shrubland
- Barren
- Fallow/Idle Cropland

2007 Macomb County, Michigan

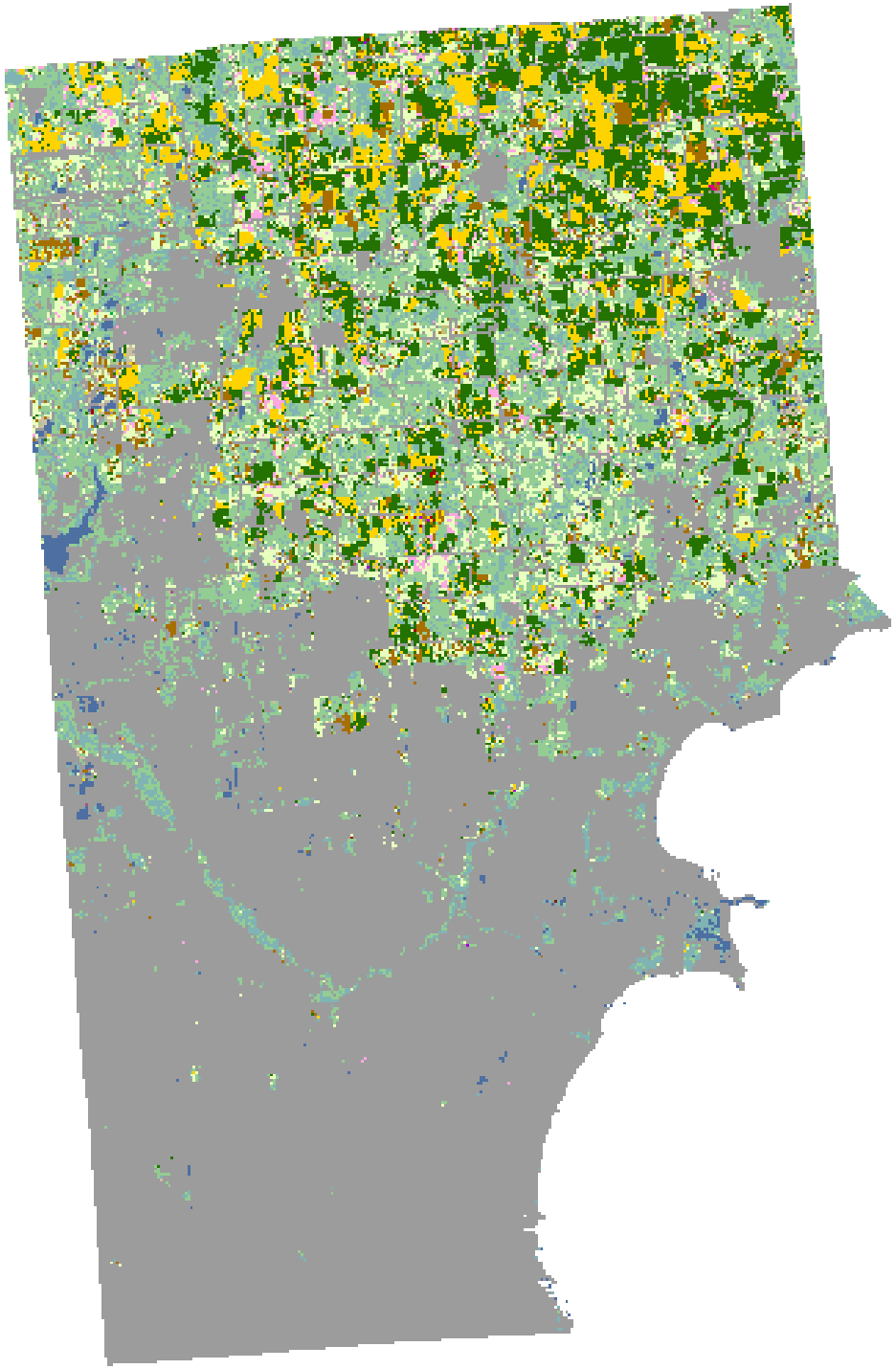

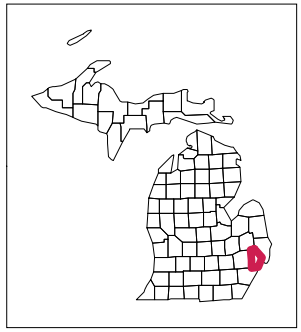

Land Cover Categories
(Ordered by Decreasing Acreage)

Agricultural

- Corn
- Soybeans
- Alfalfa
- Winter Wheat
- Dry Beans
- Sugarbeets
- Misc. Vegs. & Fruits
- Potatoes
- Other Tree Nuts & Fruits
- Oats
- Grapes
- Other Crops
- Clover/Wildflowers
- Barley
- Rye
- Other Hays
- Christmas Trees
- Peas
- Sunflowers
- Sorghum
- W. Wht./Soy. Dbl. Crop.
- Spring Wheat
- Speltz
- Other Small Grains
- Watermelon
- Canola
- Millet

Non-Agricultural

- Woodland
- Wetlands
- Urban/Developed
- Grass/Pasture/Non-Ag
- Water
- Shrubland
- Barren
- Fallow/Idle Cropland

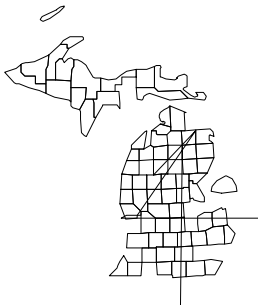

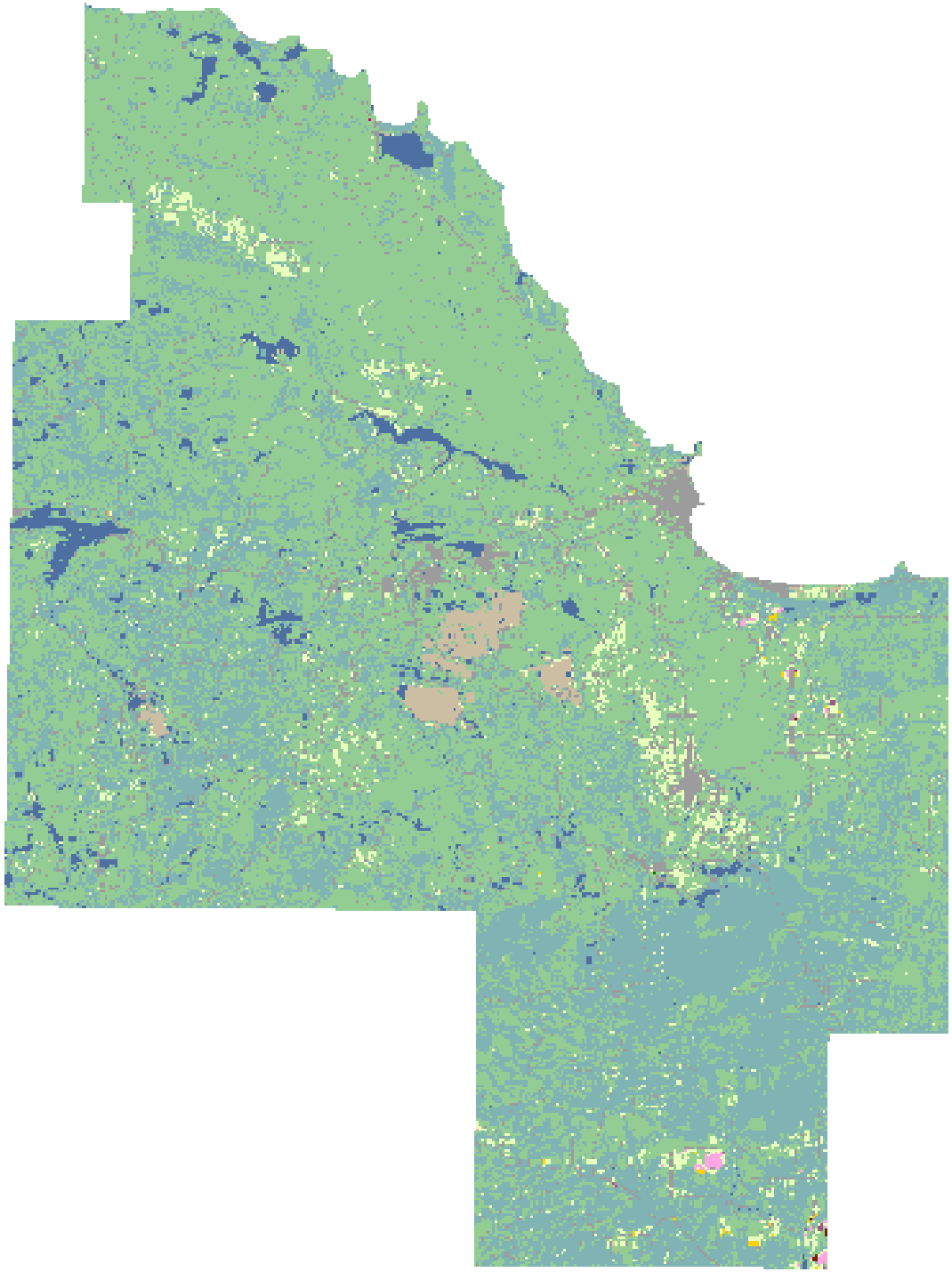

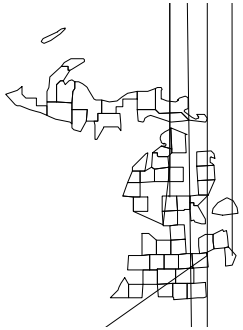

2007 Mason County, Michigan

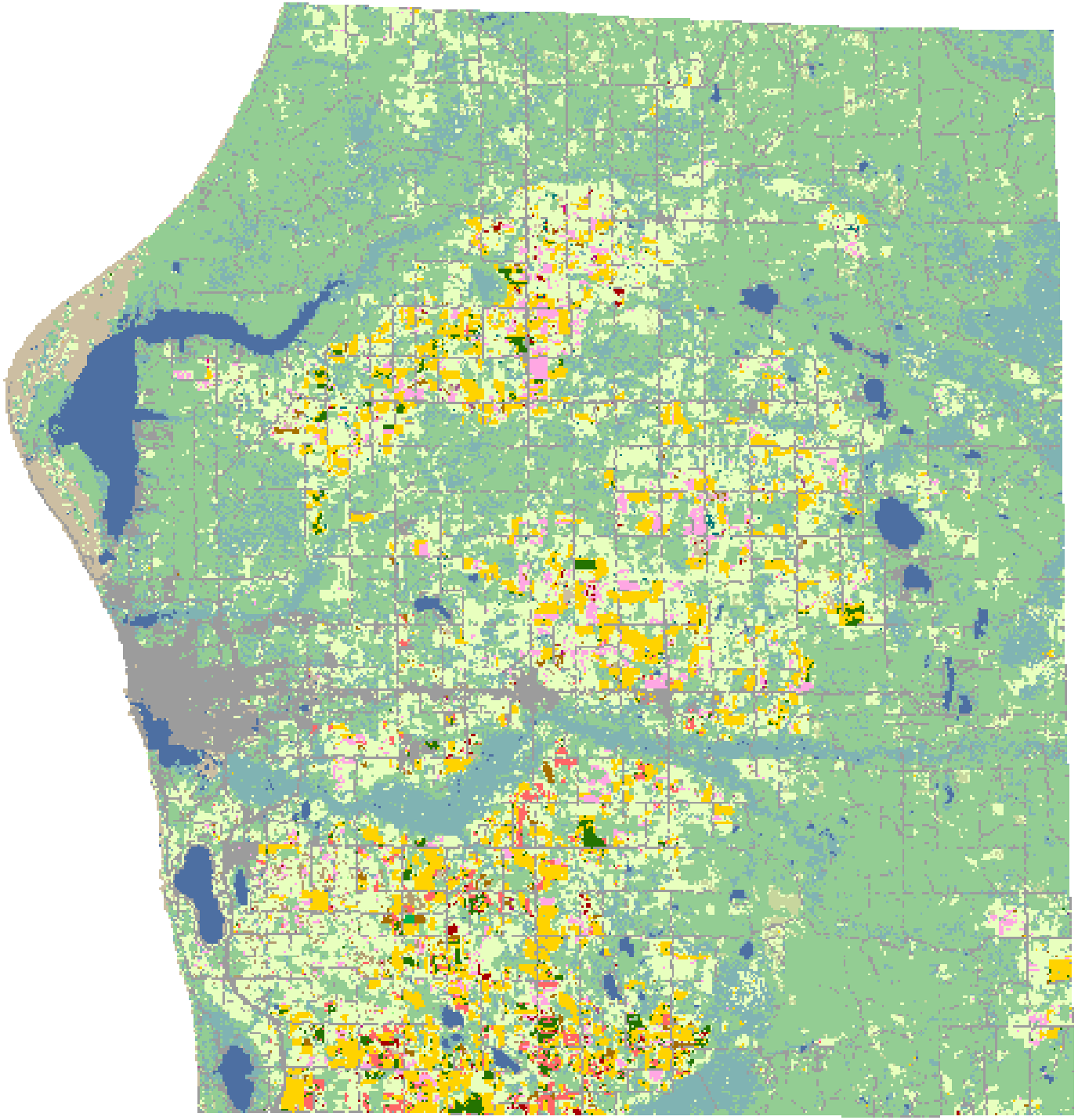

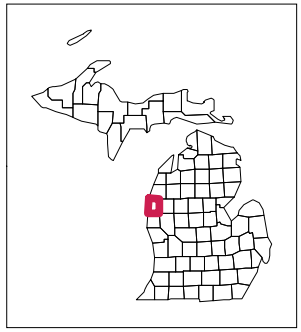

Land Cover Categories
(Ordered by Decreasing Acreage)

Agricultural

- Corn
- Soybeans
- Alfalfa
- Winter Wheat
- Dry Beans
- Sugarbeets
- Misc. Vegs. & Fruits
- Potatoes
- Other Tree Nuts & Fruits
- Oats
- Grapes
- Other Crops
- Clover/Wildflowers
- Barley
- Rye
- Other Hays
- Christmas Trees
- Peas
- Sunflowers
- Sorghum
- W. Wht./Soy. Dbl. Crop.
- Spring Wheat
- Speltz
- Other Small Grains
- Watermelon
- Canola
- Millet

Non-Agricultural

- Woodland
- Wetlands
- Urban/Developed
- Grass/Pasture/Non-Ag
- Water
- Shrubland
- Barren
- Fallow/Idle Cropland

2007 Mecosta County, Michigan

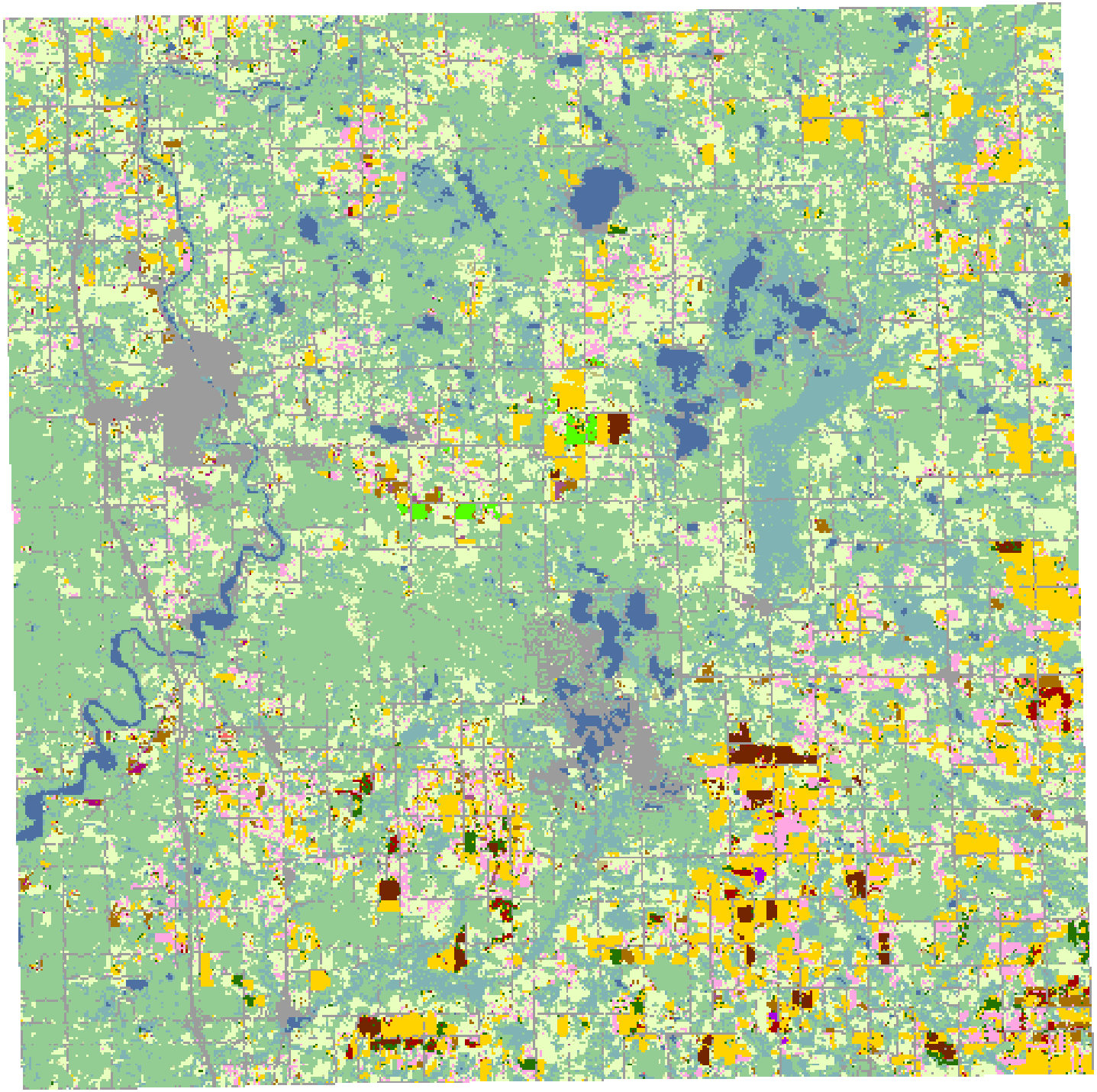

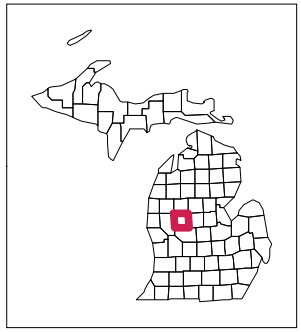

Land Cover Categories
(Ordered by Decreasing Acreage)

Agricultural

- Corn
- Soybeans
- Alfalfa
- Winter Wheat
- Dry Beans
- Sugarbeets
- Misc. Vegs. & Fruits
- Potatoes
- Other Tree Nuts & Fruits
- Oats
- Grapes
- Other Crops
- Clover/Wildflowers
- Barley
- Rye
- Other Hays
- Christmas Trees
- Peas
- Sunflowers
- Sorghum
- W. Wht./Soy. Dbl. Crop.
- Spring Wheat
- Speltz
- Other Small Grains
- Watermelon
- Canola
- Millet

Non-Agricultural

- Woodland
- Wetlands
- Urban/Developed
- Grass/Pasture/Non-Ag
- Water
- Shrubland
- Barren
- Fallow/Idle Cropland

2007 Menominee County, Michigan

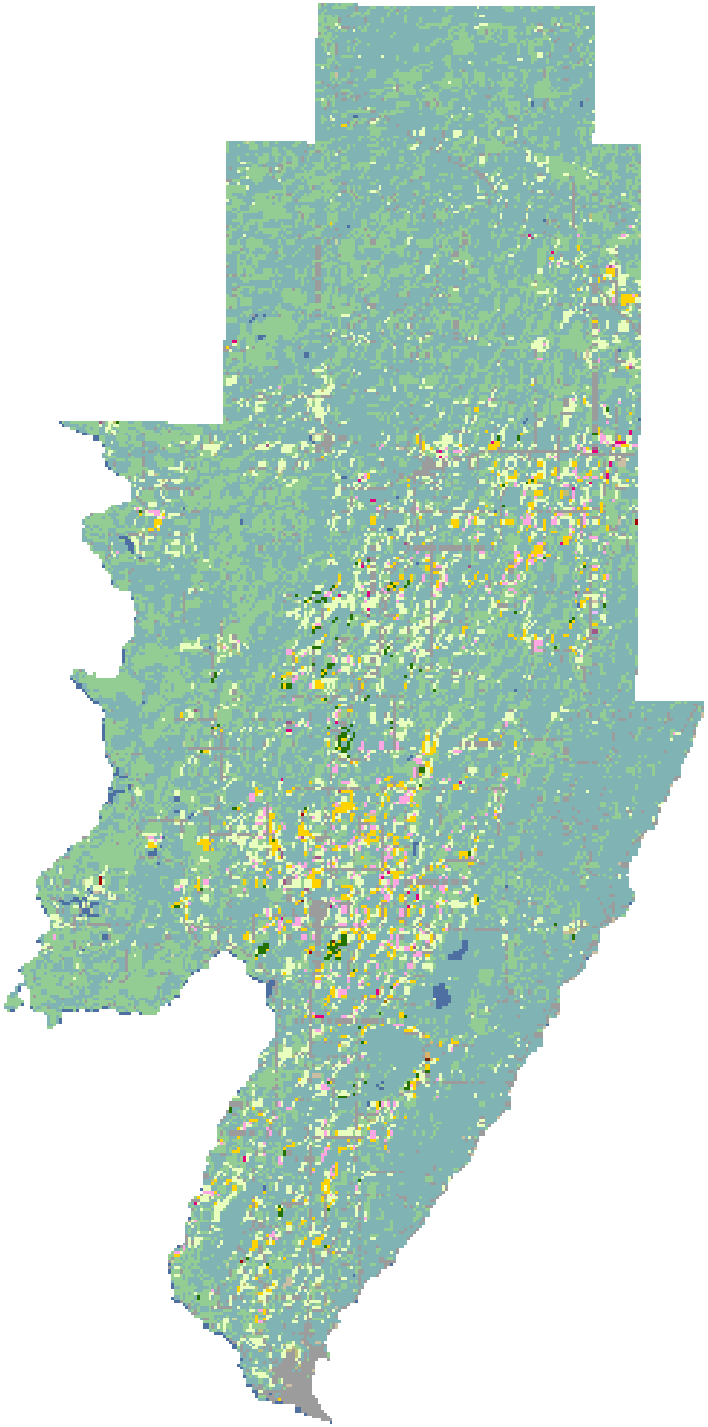

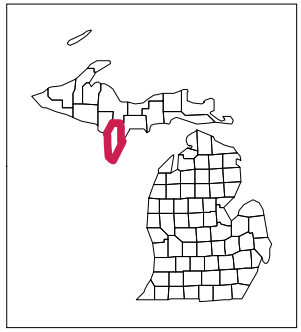

Land Cover Categories
(Ordered by Decreasing Acreage)

Agricultural

- Corn
- Soybeans
- Alfalfa
- Winter Wheat
- Dry Beans
- Sugarbeets
- Misc. Vegs. & Fruits
- Potatoes
- Other Tree Nuts & Fruits
- Oats
- Grapes
- Other Crops
- Clover/Wildflowers
- Barley
- Rye
- Other Hays
- Christmas Trees
- Peas
- Sunflowers
- Sorghum
- W. Wht./Soy. Dbl. Crop.
- Spring Wheat
- Speltz
- Other Small Grains
- Watermelon
- Canola
- Millet

Non-Agricultural

- Woodland
- Wetlands
- Urban/Developed
- Grass/Pasture/Non-Ag
- Water
- Shrubland
- Barren
- Fallow/Idle Cropland

2007 Midland County, Michigan

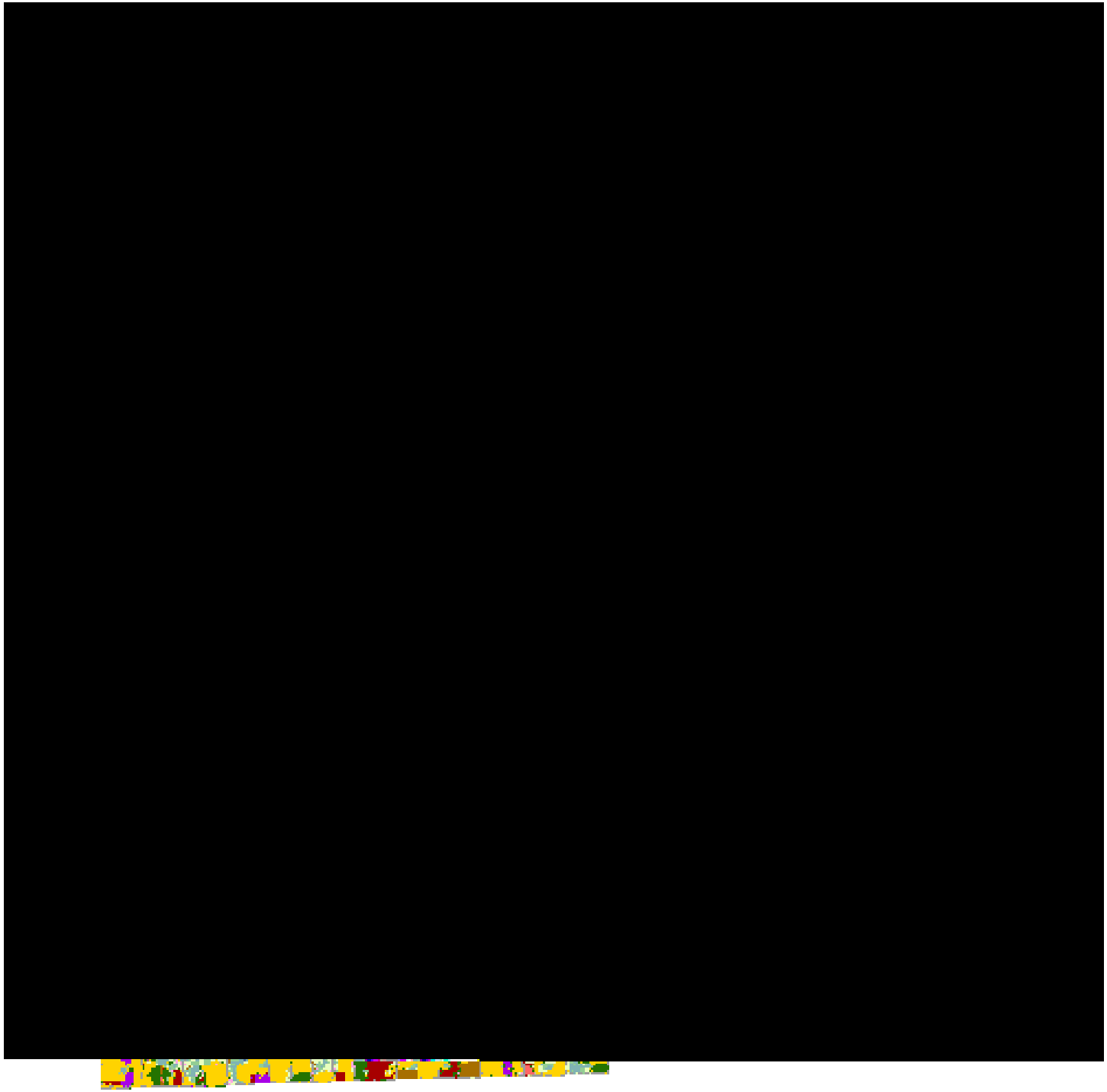

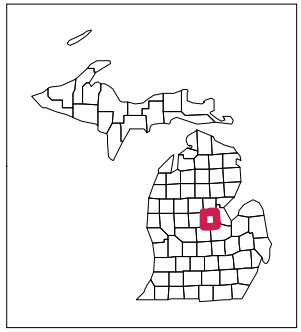

Land Cover Categories
(Ordered by Decreasing Acreage)

Agricultural

- Corn
- Soybeans
- Alfalfa
- Winter Wheat
- Dry Beans
- Sugarbeets
- Misc. Vegs. & Fruits
- Potatoes
- Other Tree Nuts & Fruits
- Oats
- Grapes
- Other Crops
- Clover/Wildflowers
- Barley
- Rye
- Other Hays
- Christmas Trees
- Peas
- Sunflowers
- Sorghum
- W. Wht./Soy. Dbl. Crop.
- Spring Wheat
- Speltz
- Other Small Grains
- Watermelon
- Canola
- Millet

Non-Agricultural

- Woodland
- Wetlands
- Urban/Developed
- Grass/Pasture/Non-Ag
- Water
- Shrubland
- Barren
- Fallow/Idle Cropland

2007 Missaukee County, Michigan

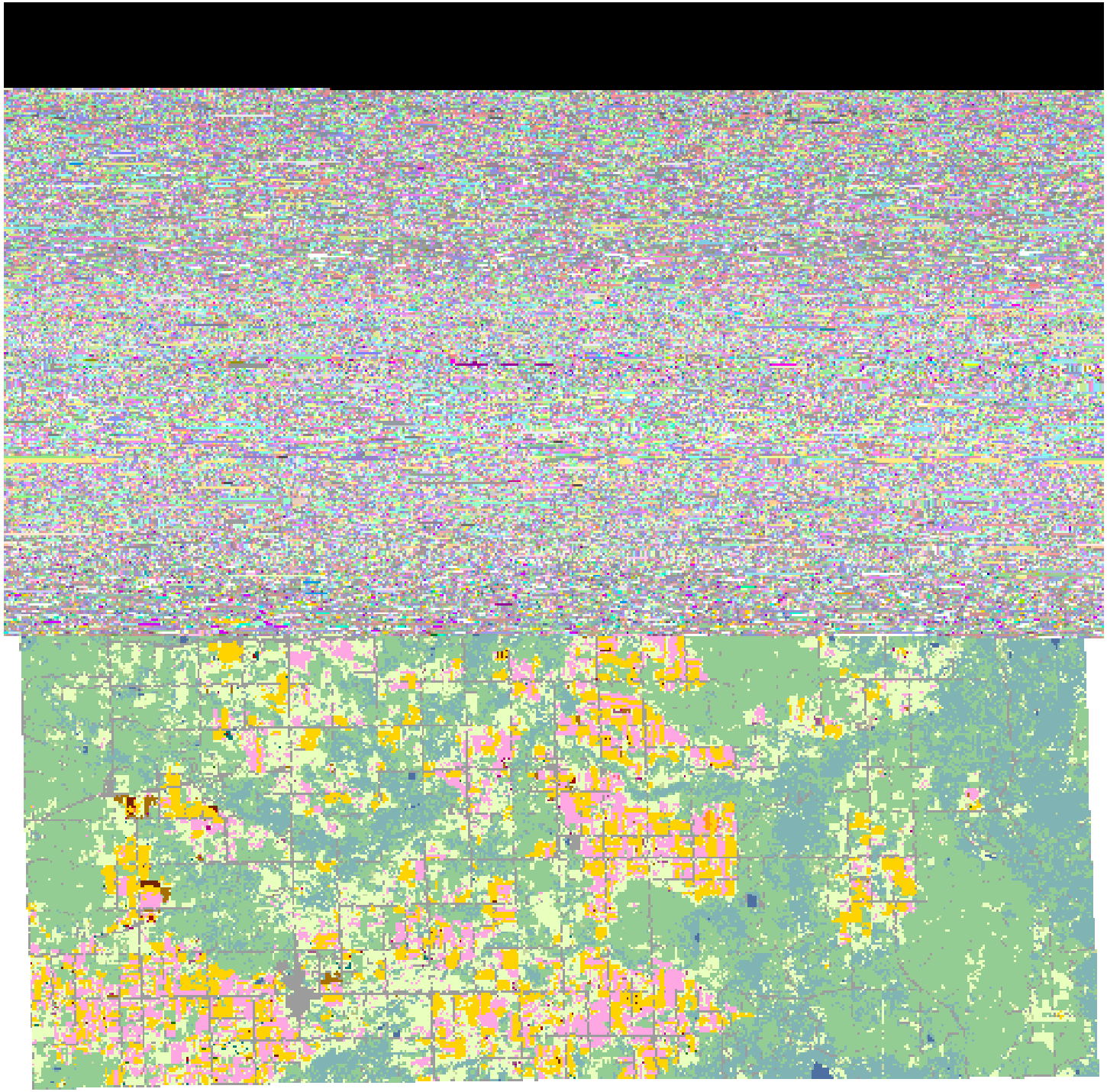

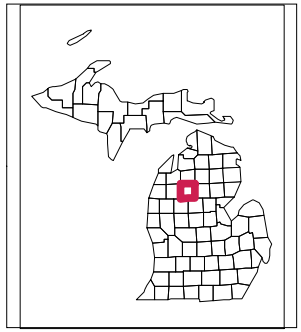

Land Cover Categories
(Ordered by Decreasing Acreage)

Agricultural

- Corn
- Soybeans
- Alfalfa
- Winter Wheat
- Dry Beans
- Sugarbeets
- Misc. Vegs. & Fruits
- Potatoes
- Other Tree Nuts & Fruits
- Oats
- Grapes
- Other Crops
- Clover/Wildflowers
- Barley
- Rye
- Other Hays
- Christmas Trees
- Peas
- Sunflowers
- Sorghum
- W. Wht./Soy. Dbl. Crop.
- Spring Wheat
- Speltz
- Other Small Grains
- Watermelon
- Canola
- Millet

Non-Agricultural

- Woodland
- Wetlands
- Urban/Developed
- Grass/Pasture/Non-Ag
- Water
- Shrubland
- Barren
- Fallow/Idle Cropland

2007 Monroe County, Michigan

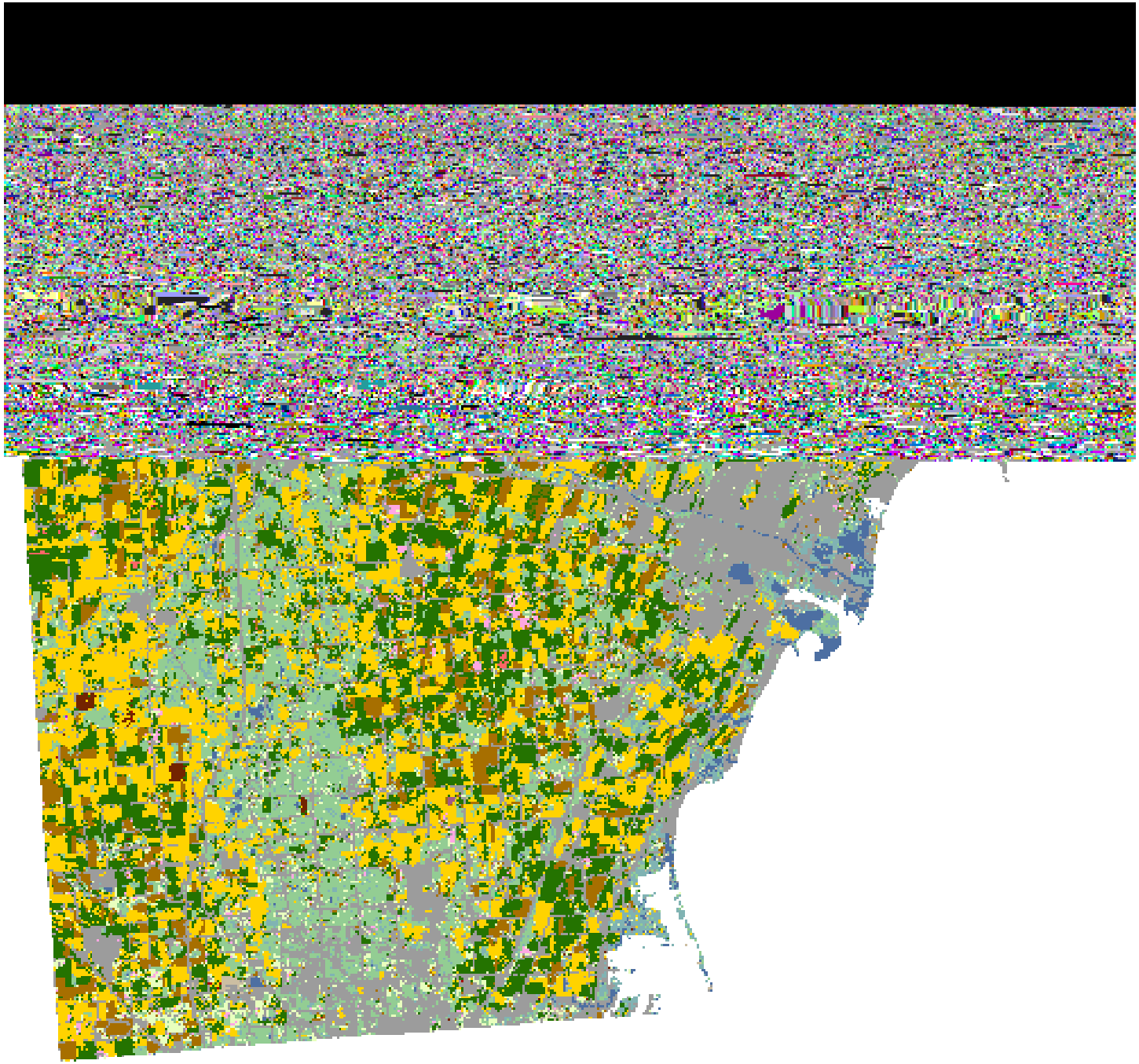

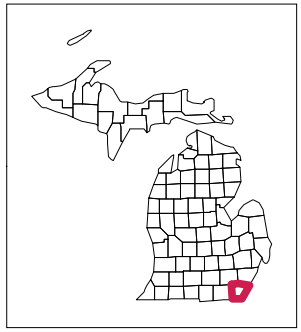

Land Cover Categories
(Ordered by Decreasing Acreage)

Agricultural

- Corn
- Soybeans
- Alfalfa
- Winter Wheat
- Dry Beans
- Sugarbeets
- Misc. Vegs. & Fruits
- Potatoes
- Other Tree Nuts & Fruits
- Oats
- Grapes
- Other Crops
- Clover/Wildflowers
- Barley
- Rye
- Other Hays
- Christmas Trees
- Peas
- Sunflowers
- Sorghum
- W. Wht./Soy. Dbl. Crop.
- Spring Wheat
- Speltz
- Other Small Grains
- Watermelon
- Canola
- Millet

Non-Agricultural

- Woodland
- Wetlands
- Urban/Developed
- Grass/Pasture/Non-Ag
- Water
- Shrubland
- Barren
- Fallow/Idle Cropland

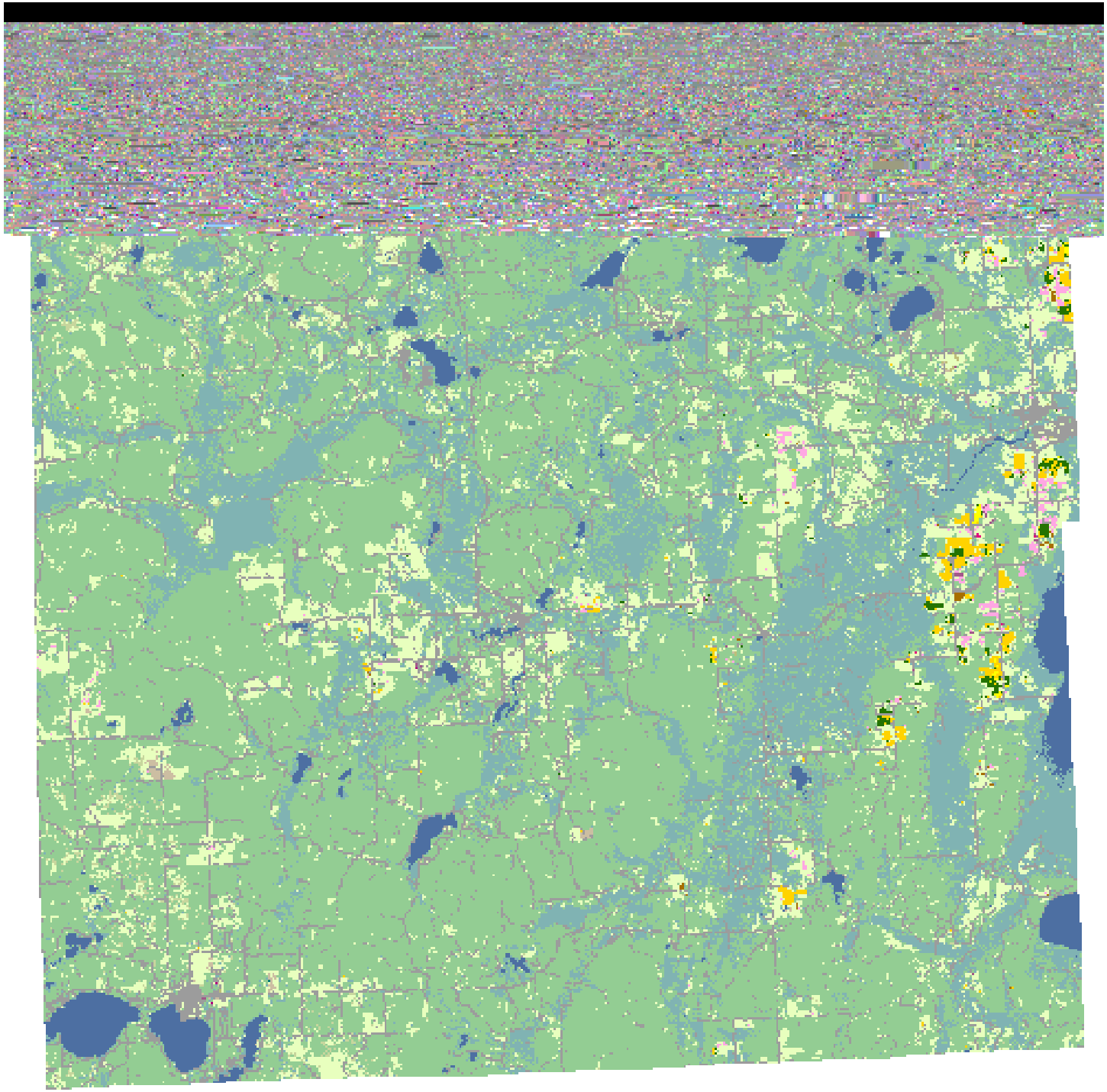

2007 Muskegon County, Michigan

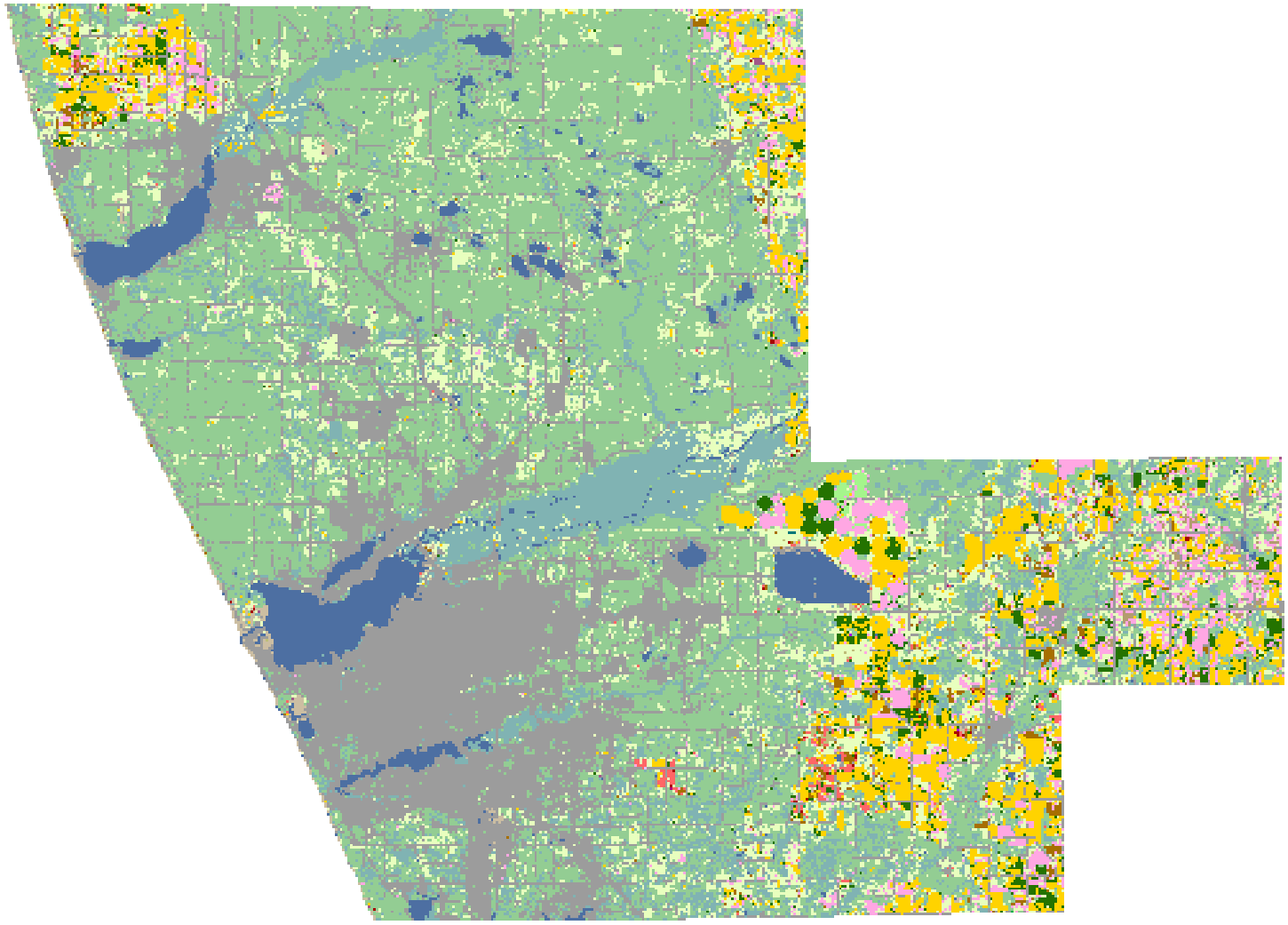

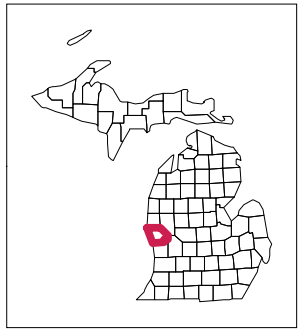

Land Cover Categories
(Ordered by Decreasing Acreage)

Agricultural

- Corn
- Soybeans
- Alfalfa
- Winter Wheat
- Dry Beans
- Sugarbeets
- Misc. Vegs. & Fruits
- Potatoes
- Other Tree Nuts & Fruits
- Oats
- Grapes
- Other Crops
- Clover/Wildflowers
- Barley
- Rye
- Other Hays
- Christmas Trees
- Peas
- Sunflowers
- Sorghum
- W. Wht./Soy. Dbl. Crop.
- Spring Wheat
- Speltz
- Other Small Grains
- Watermelon
- Canola
- Millet

Non-Agricultural

- Woodland
- Wetlands
- Urban/Developed
- Grass/Pasture/Non-Ag
- Water
- Shrubland
- Barren
- Fallow/Idle Cropland

2007 Newaygo County, Michigan

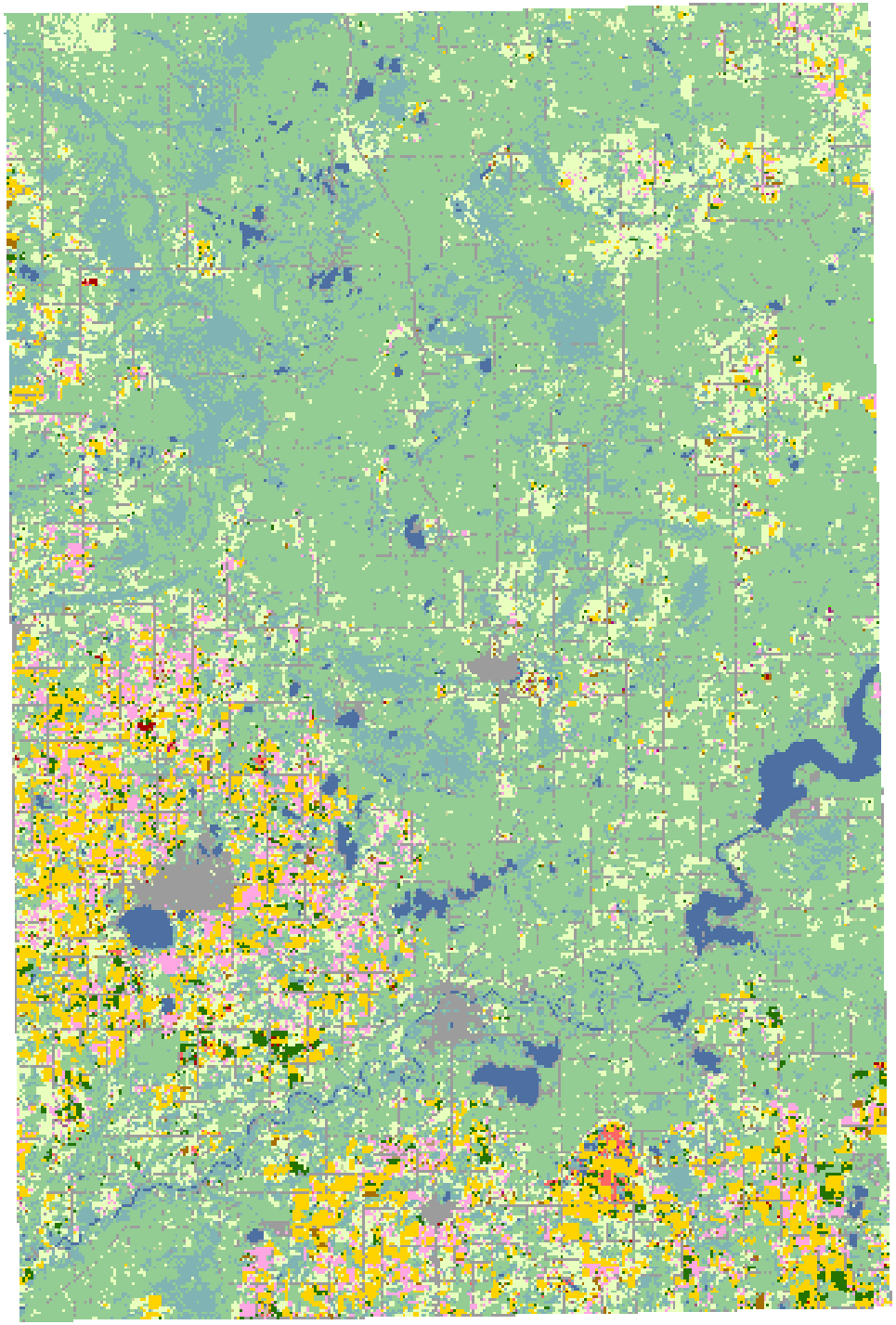

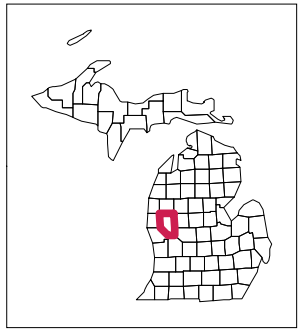

Land Cover Categories
(Ordered by Decreasing Acreage)

Agricultural

- Corn
- Soybeans
- Alfalfa
- Winter Wheat
- Dry Beans
- Sugarbeets
- Misc. Vegs. & Fruits
- Potatoes
- Other Tree Nuts & Fruits
- Oats
- Grapes
- Other Crops
- Clover/Wildflowers
- Barley
- Rye
- Other Hays
- Christmas Trees
- Peas
- Sunflowers
- Sorghum
- W. Wht./Soy. Dbl. Crop.
- Spring Wheat
- Speltz
- Other Small Grains
- Watermelon
- Canola
- Millet

Non-Agricultural

- Woodland
- Wetlands
- Urban/Developed
- Grass/Pasture/Non-Ag
- Water
- Shrubland
- Barren
- Fallow/Idle Cropland

2007 Oceana County, Michigan

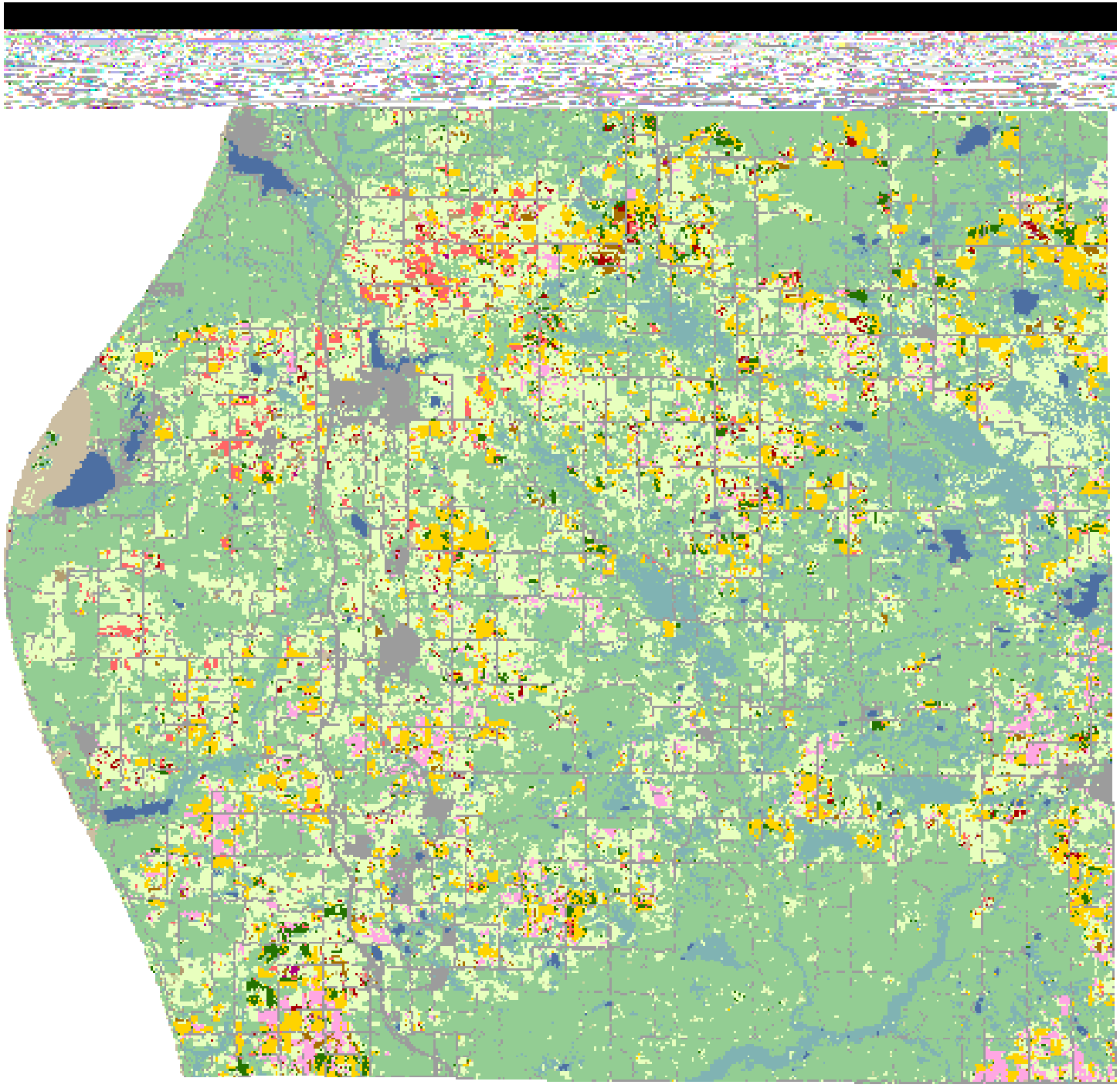

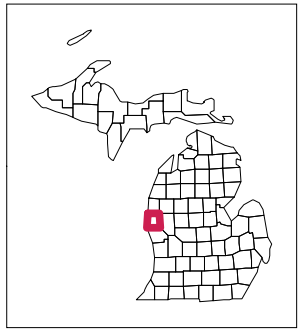

Land Cover Categories
(Ordered by Decreasing Acreage)

Agricultural

- Corn
- Soybeans
- Alfalfa
- Winter Wheat
- Dry Beans
- Sugarbeets
- Misc. Vegs. & Fruits
- Potatoes
- Other Tree Nuts & Fruits
- Oats
- Grapes
- Other Crops
- Clover/Wildflowers
- Barley
- Rye
- Other Hays
- Christmas Trees
- Peas
- Sunflowers
- Sorghum
- W. Wht./Soy. Dbl. Crop.
- Spring Wheat
- Speltz
- Other Small Grains
- Watermelon
- Canola
- Millet

Non-Agricultural

- Woodland
- Wetlands
- Urban/Developed
- Grass/Pasture/Non-Ag
- Water
- Shrubland
- Barren
- Fallow/Idle Cropland

2007 Ogemaw County, Michigan

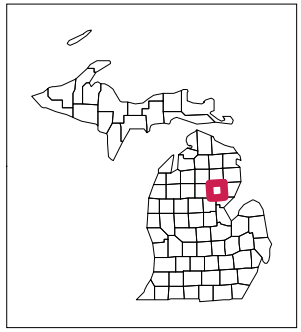

Land Cover Categories
(Ordered by Decreasing Acreage)

Agricultural

- Corn
- Soybeans
- Alfalfa
- Winter Wheat
- Dry Beans
- Sugarbeets
- Misc. Vegs. & Fruits
- Potatoes
- Other Tree Nuts & Fruits
- Oats
- Grapes
- Other Crops
- Clover/Wildflowers
- Barley
- Rye
- Other Hays
- Christmas Trees
- Peas
- Sunflowers
- Sorghum
- W. Wht./Soy. Dbl. Crop.
- Spring Wheat
- Speltz
- Other Small Grains
- Watermelon
- Canola
- Millet

Non-Agricultural

- Woodland
- Wetlands
- Urban/Developed
- Grass/Pasture/Non-Ag
- Water
- Shrubland
- Barren
- Fallow/Idle Cropland

2007 Ontonagon County, Michigan

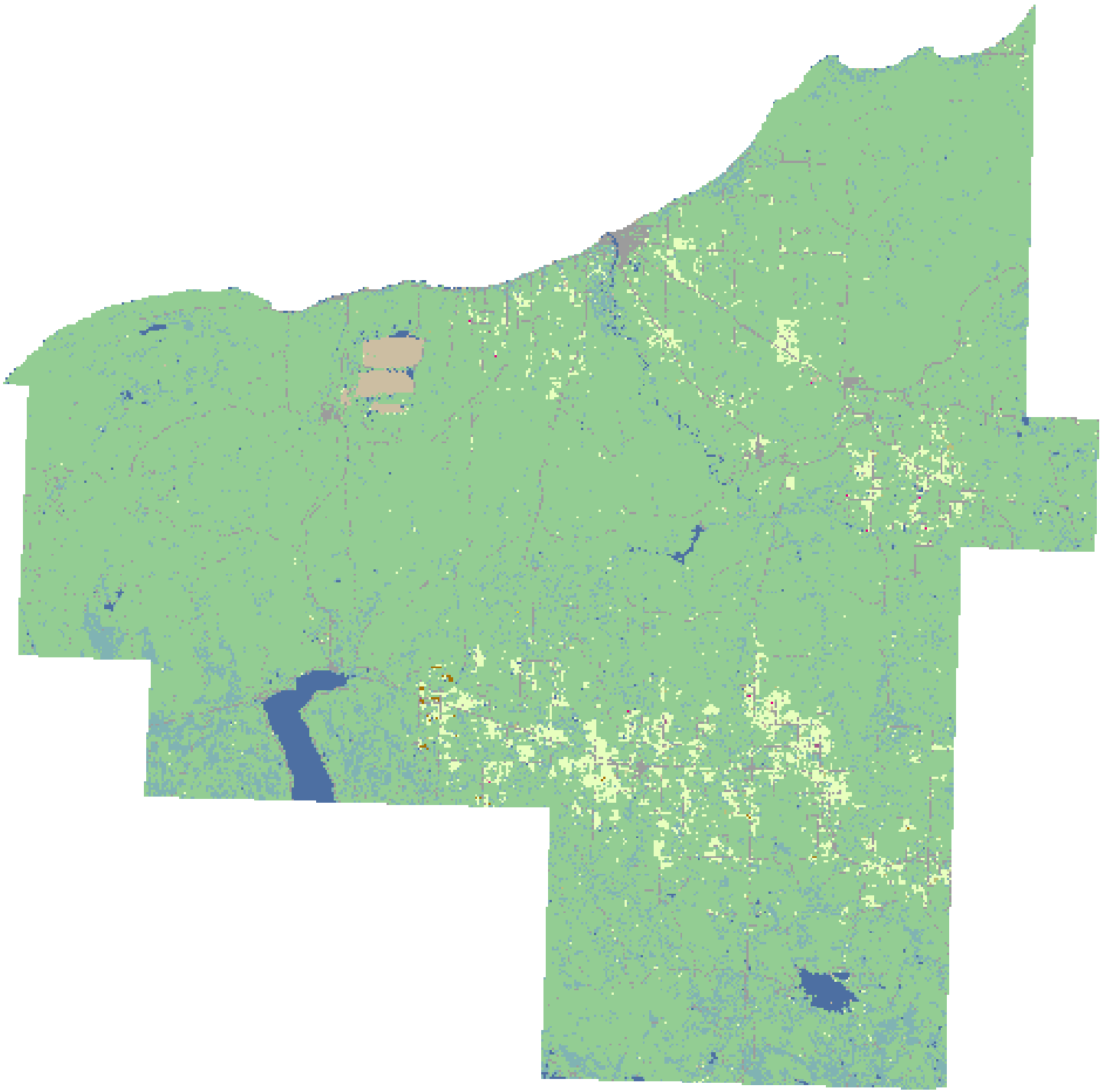

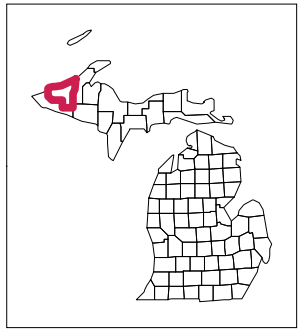

Non-Agricultural

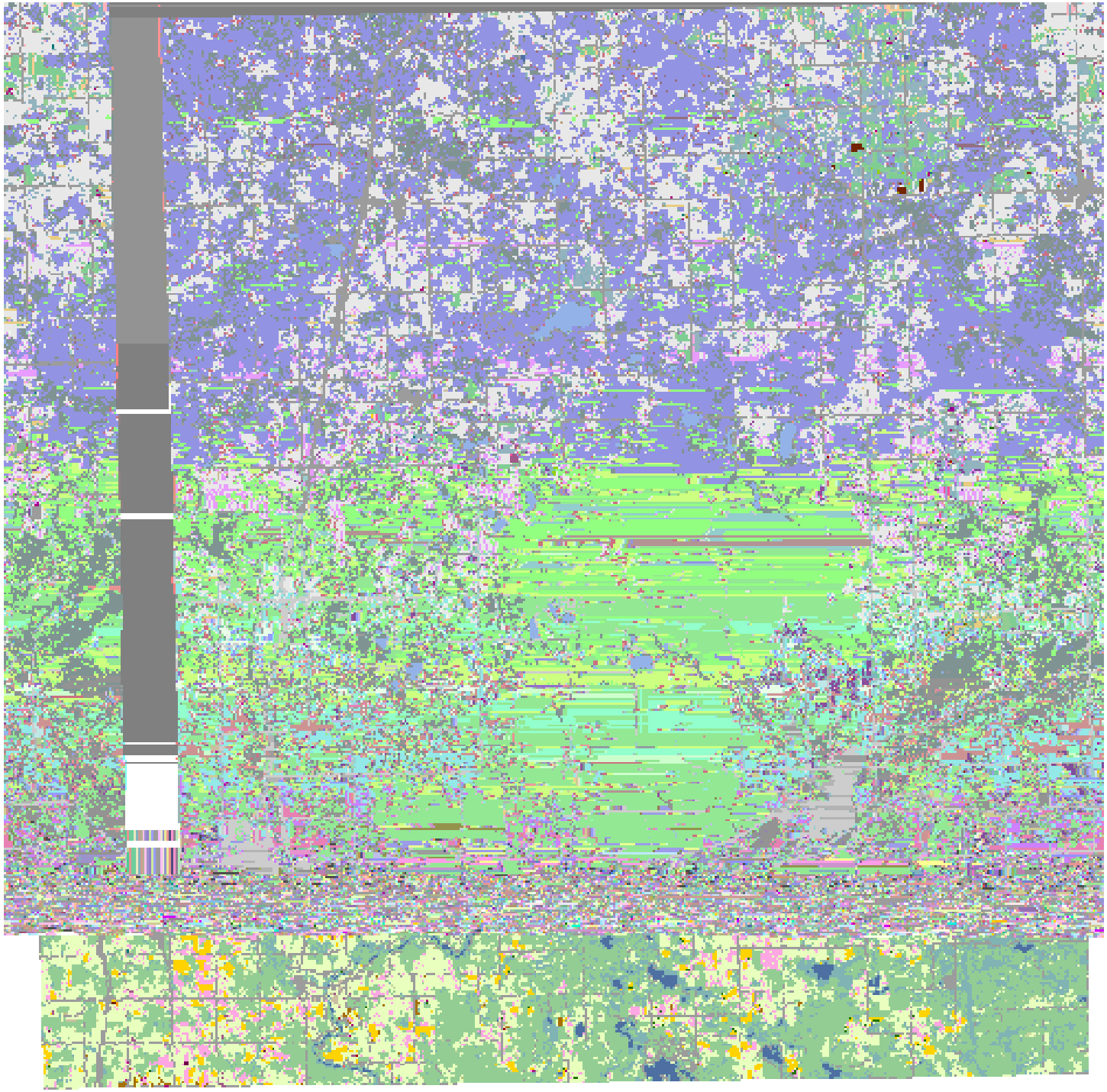

2007 Oscoda County, Michigan

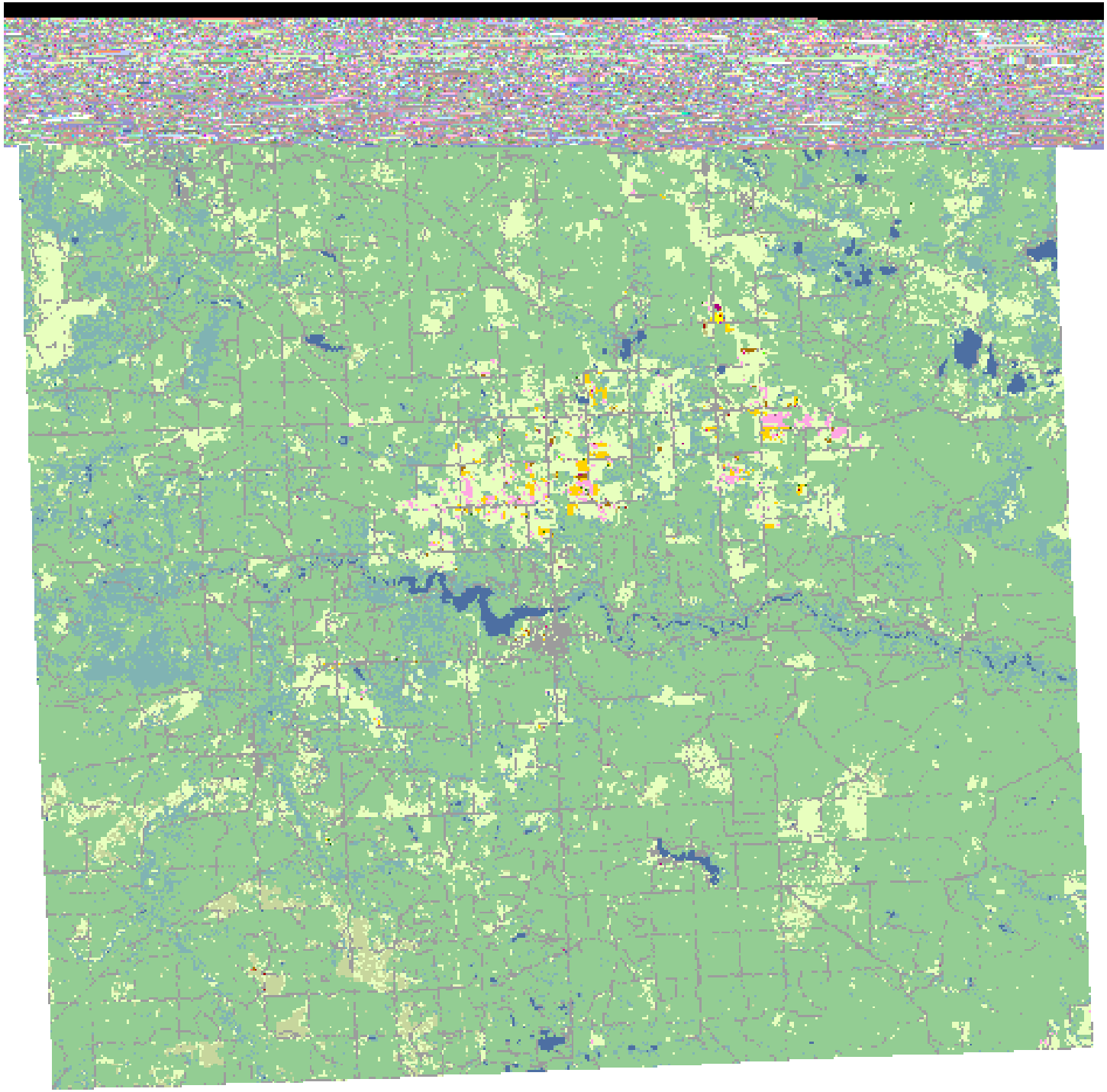

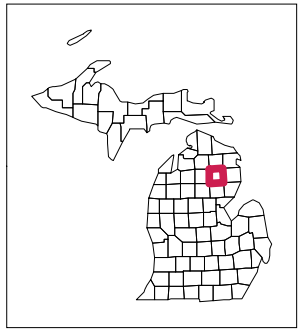

Land Cover Categories
(Ordered by Decreasing Acreage)

Agricultural

- Corn
- Soybeans
- Alfalfa
- Winter Wheat
- Dry Beans
- Sugarbeets
- Misc. Vegs. & Fruits
- Potatoes
- Other Tree Nuts & Fruits
- Oats
- Grapes
- Other Crops
- Clover/Wildflowers
- Barley
- Rye
- Other Hays
- Christmas Trees
- Peas
- Sunflowers
- Sorghum
- W. Wht./Soy. Dbl. Crop.
- Spring Wheat
- Speltz
- Other Small Grains
- Watermelon
- Canola
- Millet

Non-Agricultural

- Woodland
- Wetlands
- Urban/Developed
- Grass/Pasture/Non-Ag
- Water
- Shrubland
- Barren
- Fallow/Idle Cropland

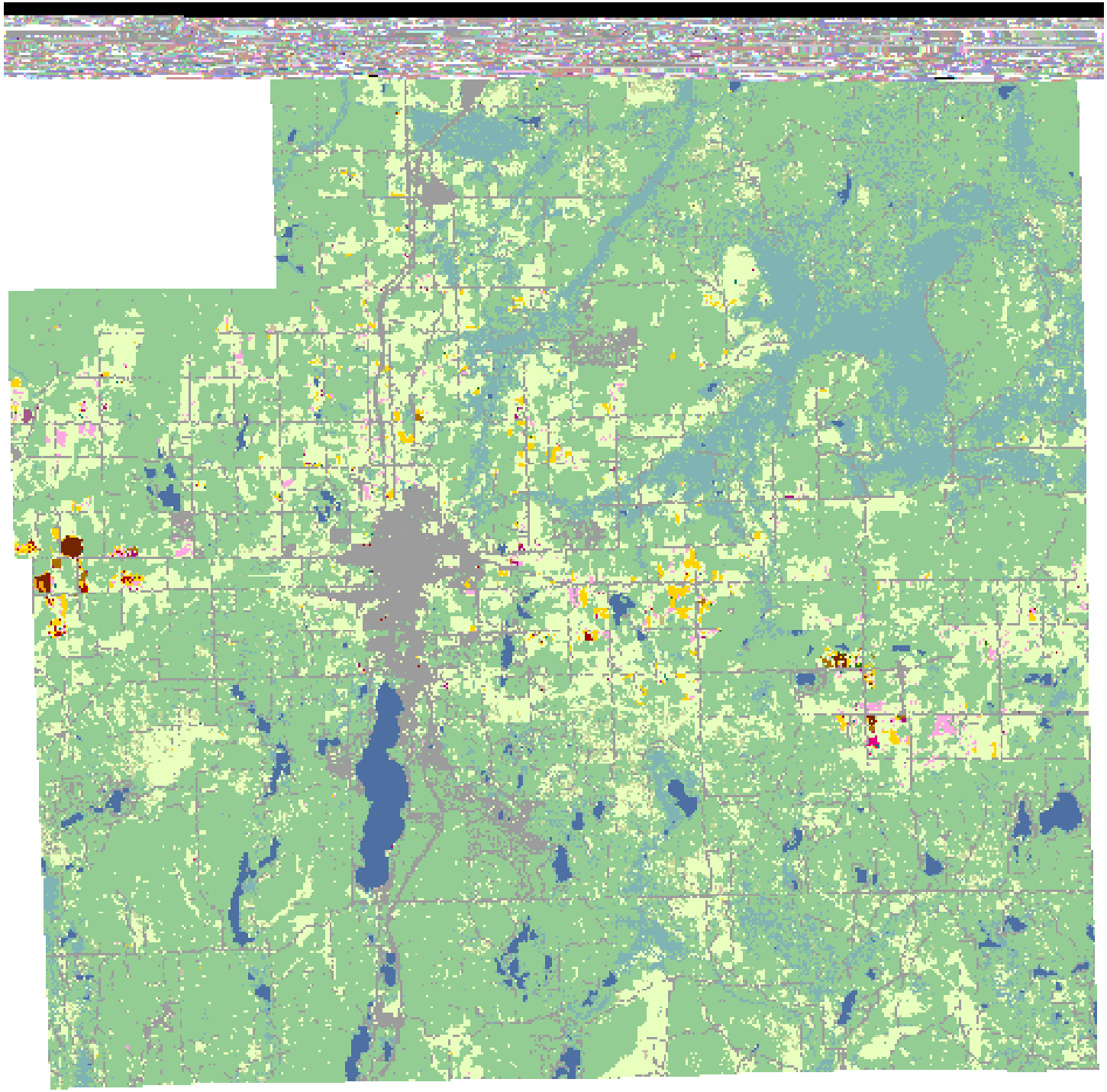

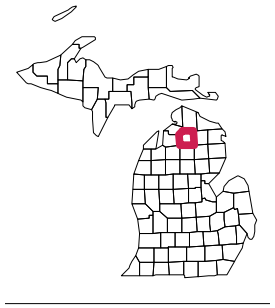

2007 Ottawa County, Michigan

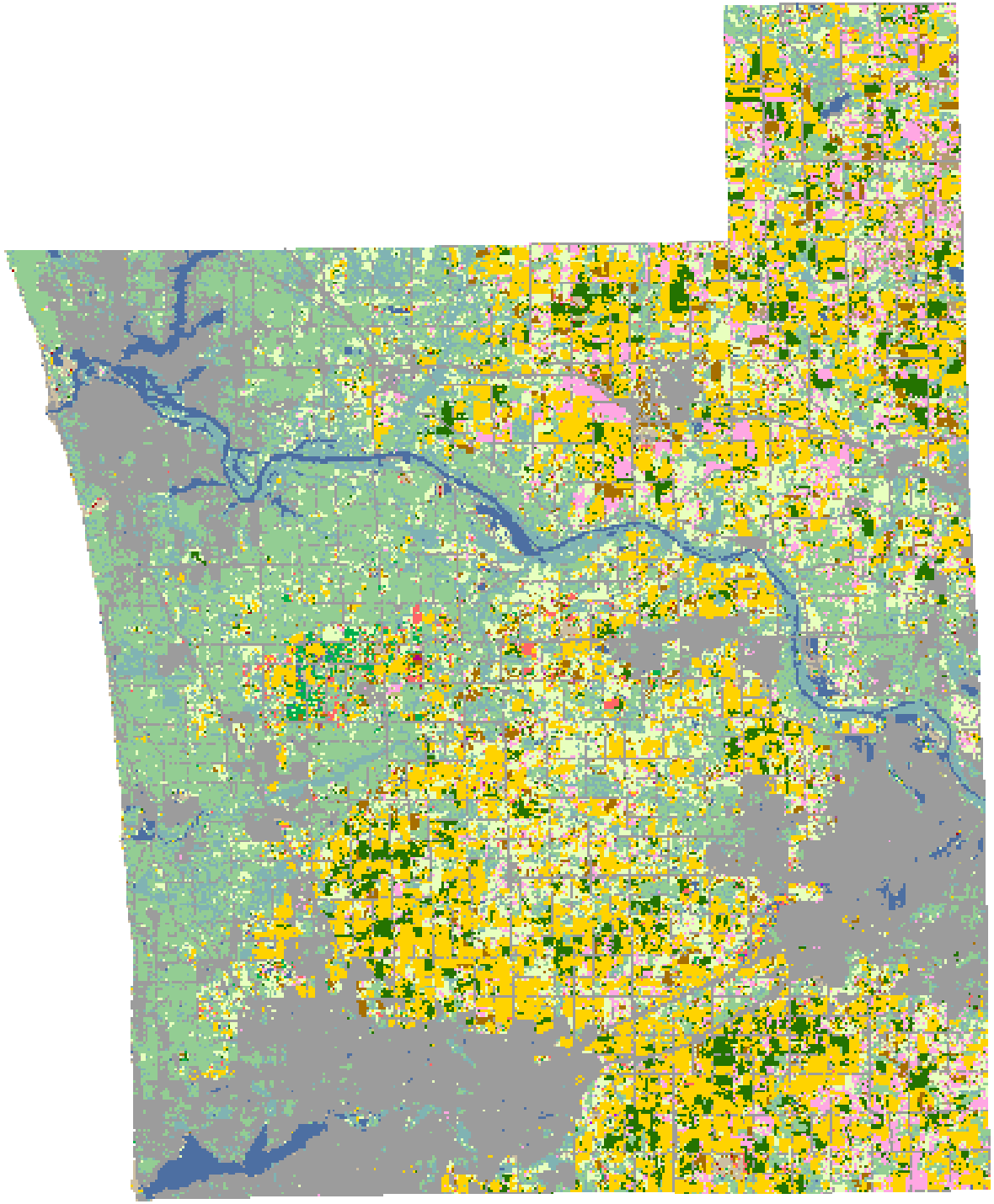

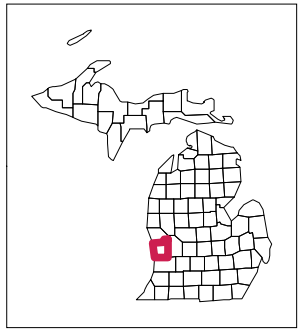

Land Cover Categories
(Ordered by Decreasing Acreage)

Agricultural

- Corn
- Soybeans
- Alfalfa
- Winter Wheat
- Dry Beans
- Sugarbeets
- Misc. Vegs. & Fruits
- Potatoes
- Other Tree Nuts & Fruits
- Oats
- Grapes
- Other Crops
- Clover/Wildflowers
- Barley
- Rye
- Other Hays
- Christmas Trees
- Peas
- Sunflowers
- Sorghum
- W. Wht./Soy. Dbl. Crop.
- Spring Wheat
- Speltz
- Other Small Grains
- Watermelon
- Canola
- Millet

Non-Agricultural

- Woodland
- Wetlands
- Urban/Developed
- Grass/Pasture/Non-Ag
- Water
- Shrubland
- Barren
- Fallow/Idle Cropland

2007 Presque Isle County, Michigan

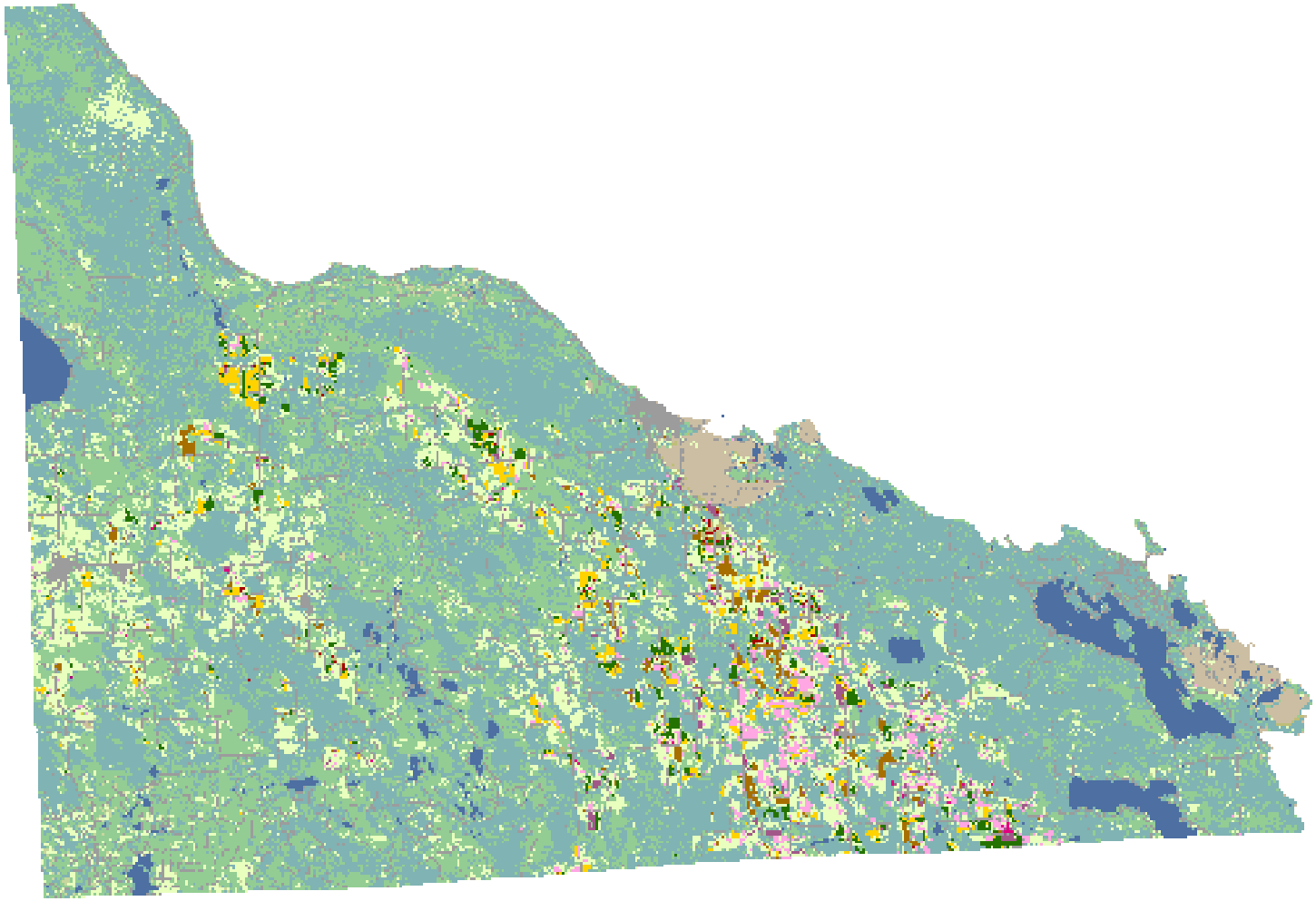

Land Cover Categories
(Ordered by Decreasing Acreage)

Agricultural

- Corn
- Soybeans
- Alfalfa
- Winter Wheat
- Dry Beans
- Sugarbeets
- Misc. Vegs. & Fruits
- Potatoes
- Other Tree Nuts & Fruits
- Oats
- Grapes
- Other Crops
- Clover/Wildflowers
- Barley
- Rye
- Other Hays
- Christmas Trees
- Peas
- Sunflowers
- Sorghum
- W. Wht./Soy. Dbl. Crop.
- Spring Wheat
- Speltz
- Other Small Grains
- Watermelon
- Canola
- Millet

Non-Agricultural

- Woodland
- Wetlands
- Urban/Developed
- Grass/Pasture/Non-Ag
- Water
- Shrubland
- Barren
- Fallow/Idle Cropland

2007 Roscommon County, Michigan

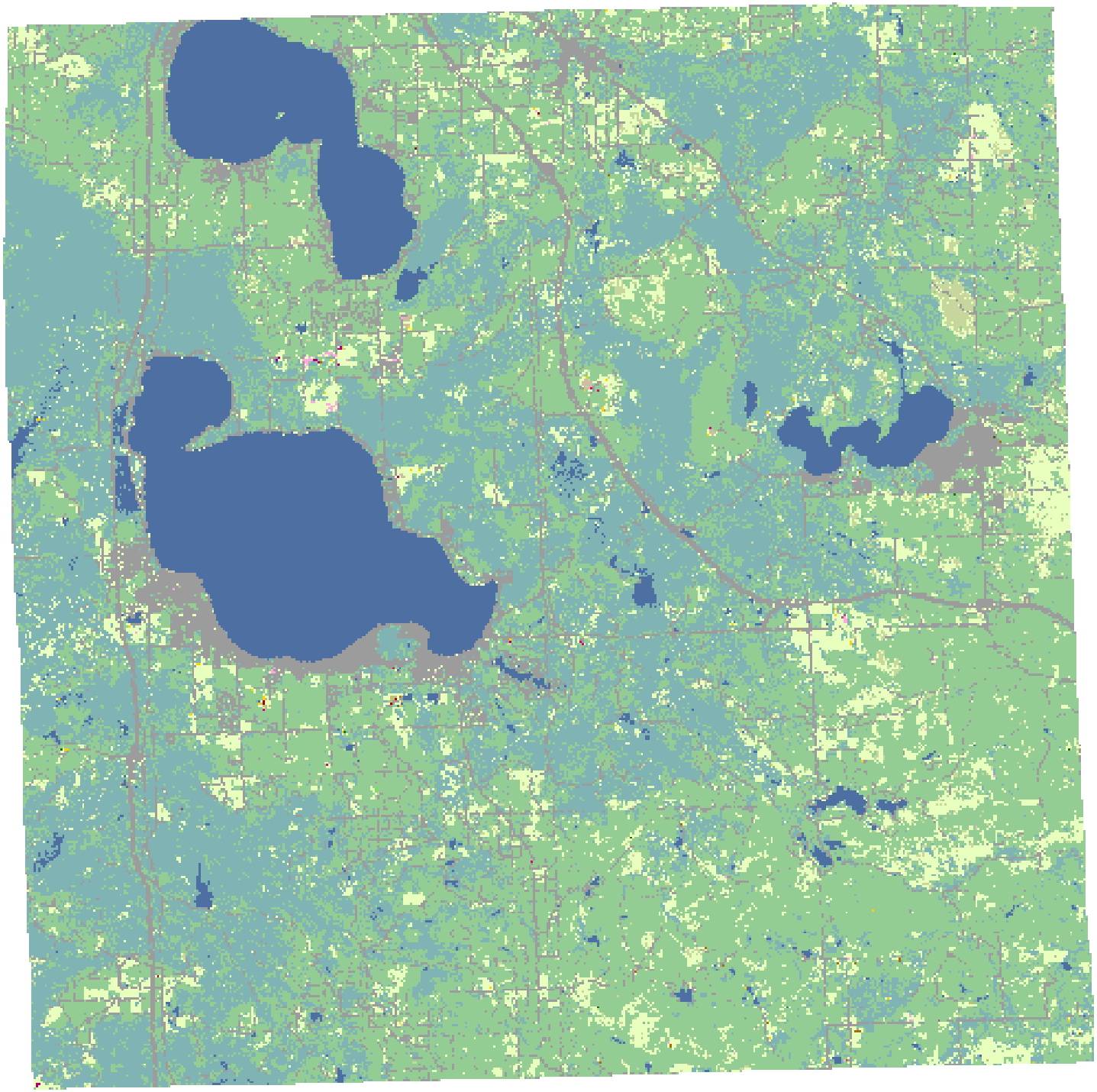

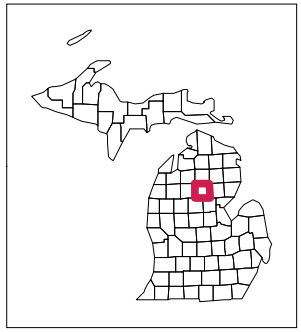

Land Cover Categories
(Ordered by Decreasing Acreage)

Agricultural

- Corn
- Soybeans
- Alfalfa
- Winter Wheat
- Dry Beans
- Sugarbeets
- Misc. Vegs. & Fruits
- Potatoes
- Other Tree Nuts & Fruits
- Oats
- Grapes
- Other Crops
- Clover/Wildflowers
- Barley
- Rye
- Other Hays
- Christmas Trees
- Peas
- Sunflowers
- Sorghum
- W. Wht./Soy. Dbl. Crop.
- Spring Wheat
- Speltz
- Other Small Grains
- Watermelon
- Canola
- Millet

Non-Agricultural

- Woodland
- Wetlands
- Urban/Developed
- Grass/Pasture/Non-Ag
- Water
- Shrubland
- Barren
- Fallow/Idle Cropland

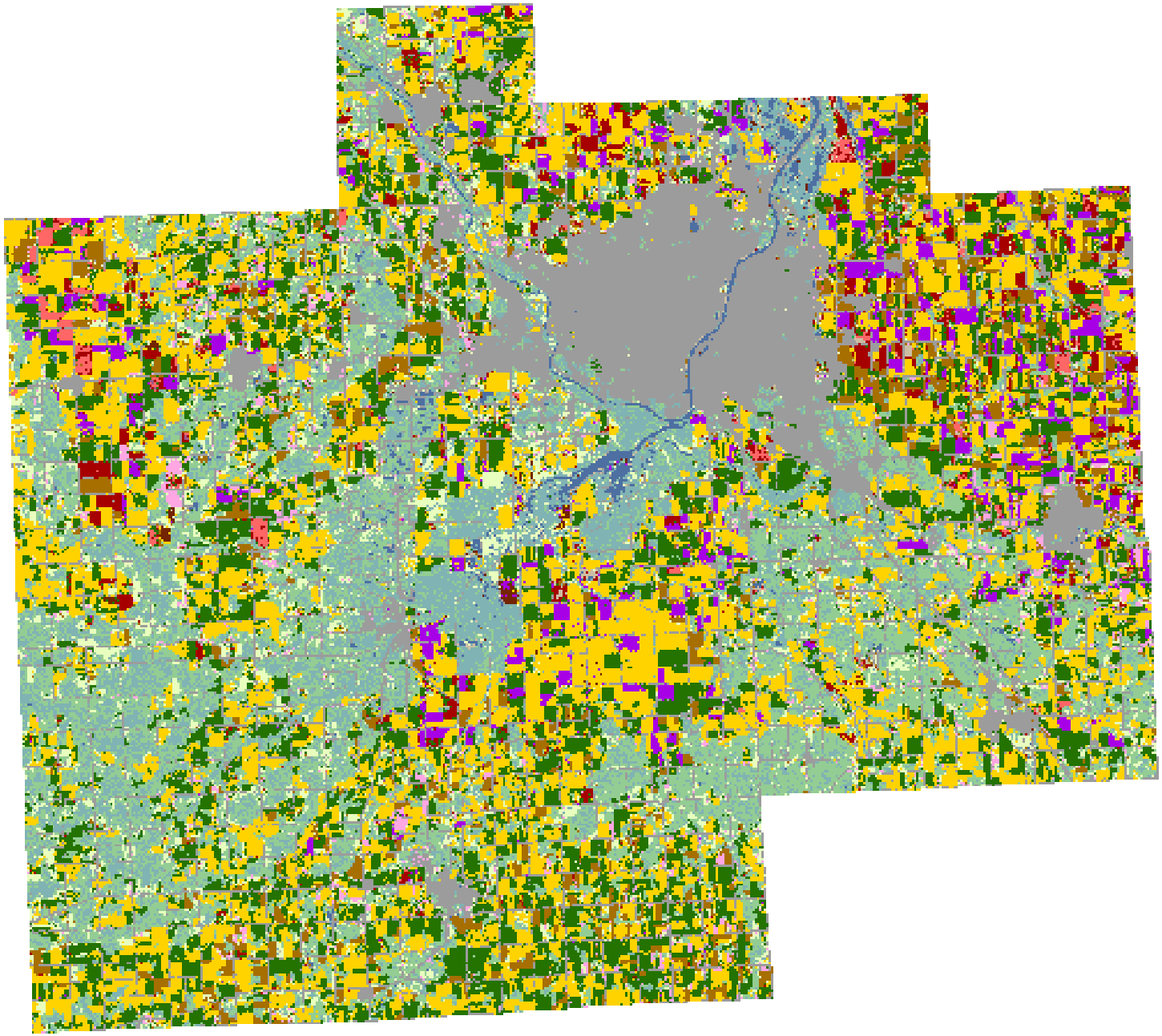

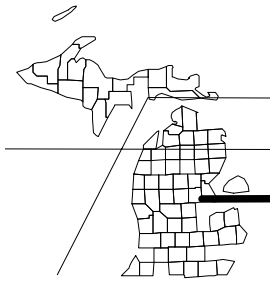

2007 St. Clair County, Michigan

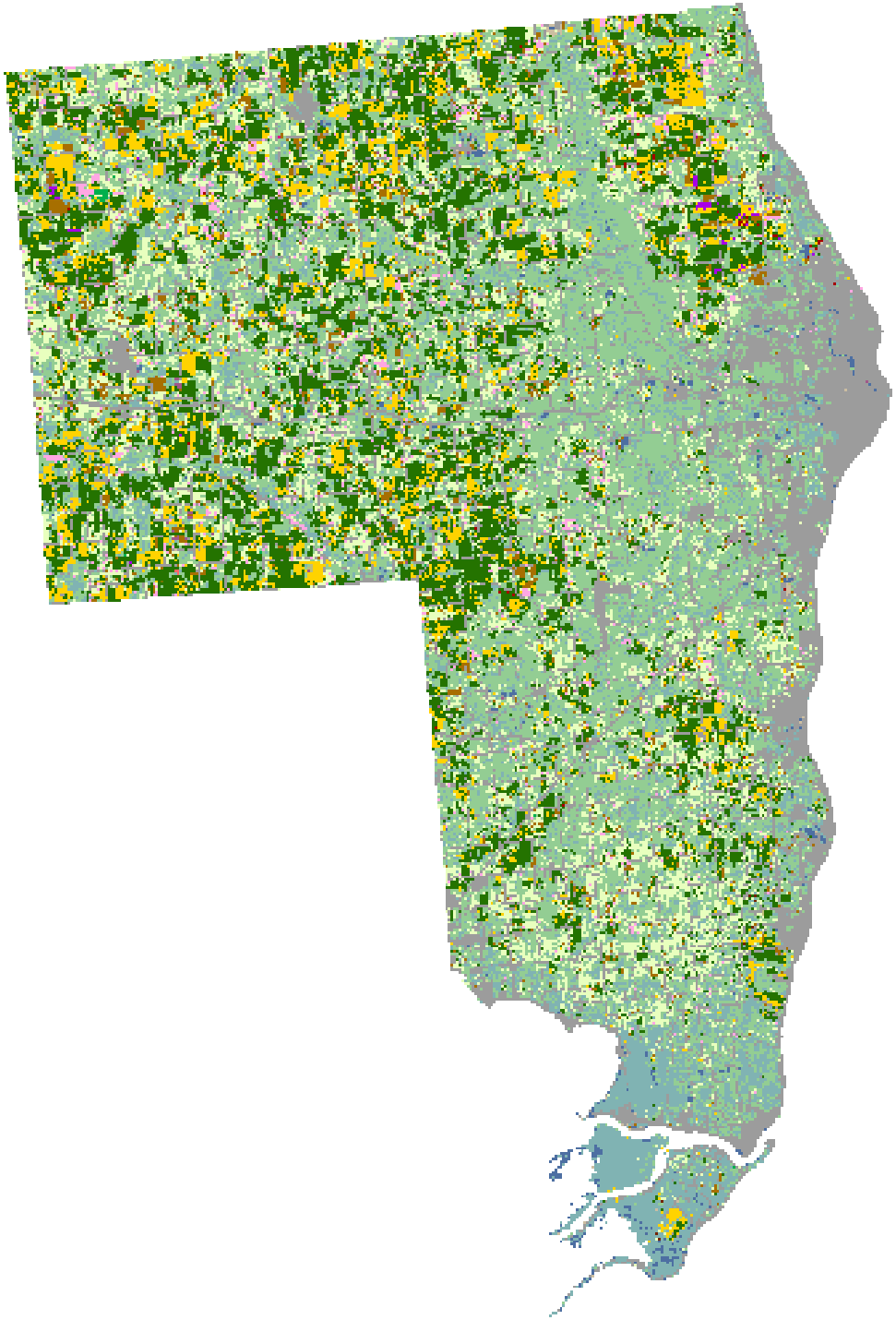

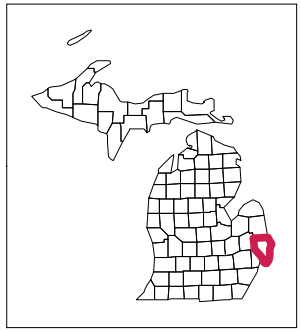

Land Cover Categories
(Ordered by Decreasing Acreage)

Agricultural

- Corn
- Soybeans
- Alfalfa
- Winter Wheat
- Dry Beans
- Sugarbeets
- Misc. Vegs. & Fruits
- Potatoes
- Other Tree Nuts & Fruits
- Oats
- Grapes
- Other Crops
- Clover/Wildflowers
- Barley
- Rye
- Other Hays
- Christmas Trees
- Peas
- Sunflowers
- Sorghum
- W. Wht./Soy. Dbl. Crop.
- Spring Wheat
- Speltz
- Other Small Grains
- Watermelon
- Canola
- Millet

Non-Agricultural

- Woodland
- Wetlands
- Urban/Developed
- Grass/Pasture/Non-Ag
- Water
- Shrubland
- Barren
- Fallow/Idle Cropland

2007 St. Joseph County, Michigan

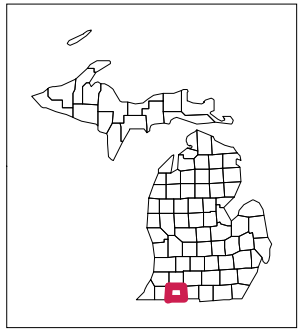

Land Cover Categories
(Ordered by Decreasing Acreage)

Agricultural

- Corn
- Soybeans
- Alfalfa
- Winter Wheat
- Dry Beans
- Sugarbeets
- Misc. Vegs. & Fruits
- Potatoes
- Other Tree Nuts & Fruits
- Oats
- Grapes
- Other Crops
- Clover/Wildflowers
- Barley
- Rye
- Other Hays
- Christmas Trees
- Peas
- Sunflowers
- Sorghum
- W. Wht./Soy. Dbl. Crop.
- Spring Wheat
- Speltz
- Other Small Grains
- Watermelon
- Canola
- Millet

Non-Agricultural

- Woodland
- Wetlands
- Urban/Developed
- Grass/Pasture/Non-Ag
- Water
- Shrubland
- Barren
- Fallow/Idle Cropland

2007 Schoolcraft County, Michigan

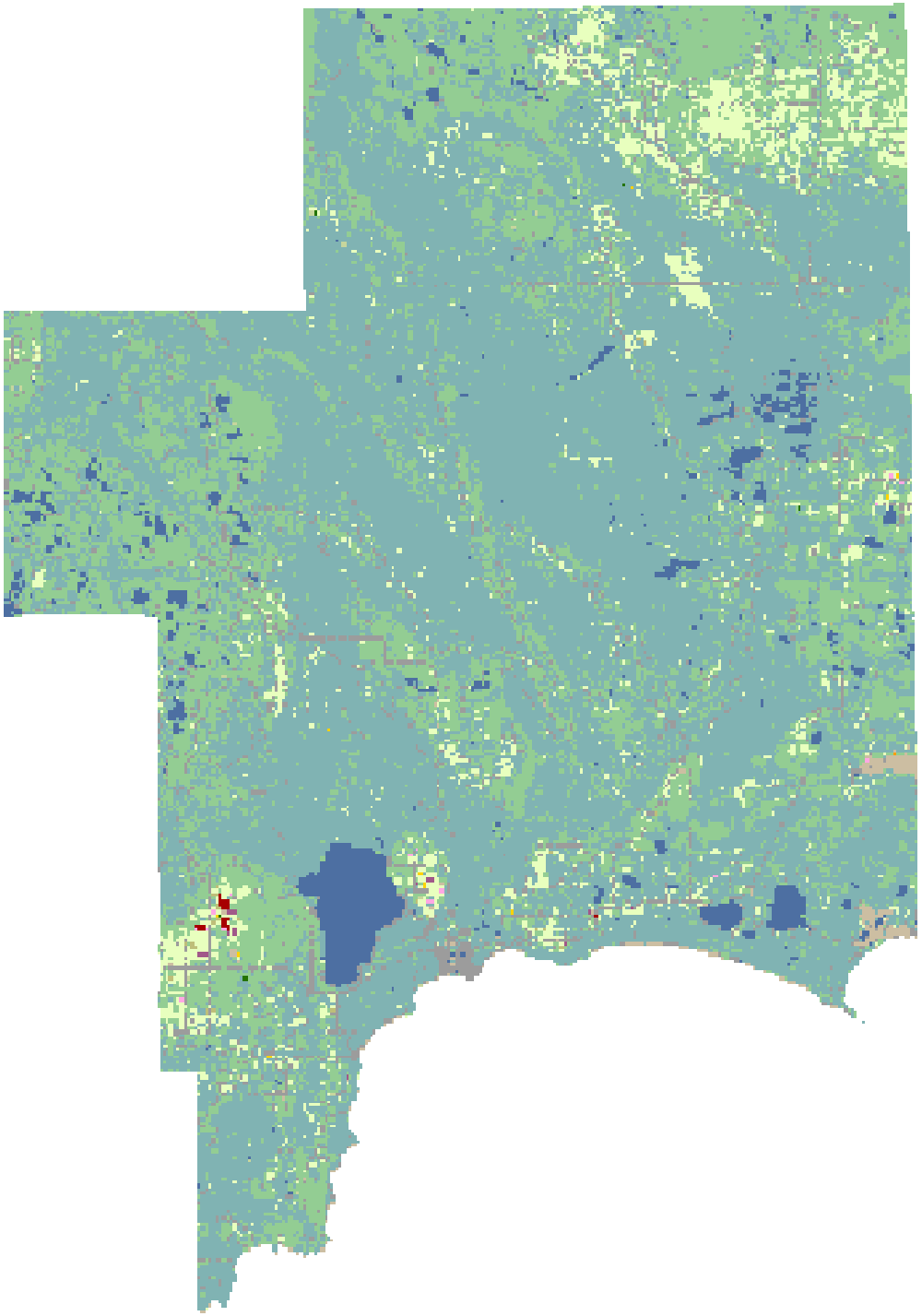

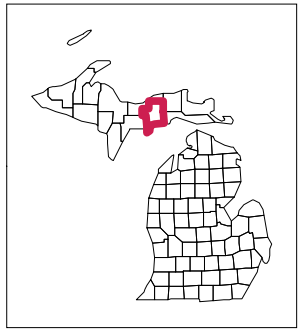

Land Cover Categories
(Ordered by Decreasing Acreage)

Agricultural

- Corn
- Soybeans
- Alfalfa
- Winter Wheat
- Dry Beans
- Sugarbeets
- Misc. Vegs. & Fruits
- Potatoes
- Other Tree Nuts & Fruits
- Oats
- Grapes
- Other Crops
- Clover/Wildflowers
- Barley
- Rye
- Other Hays
- Christmas Trees
- Peas
- Sunflowers
- Sorghum
- W. Wht./Soy. Dbl. Crop.
- Spring Wheat
- Speltz
- Other Small Grains
- Watermelon
- Canola
- Millet

Non-Agricultural

- Woodland
- Wetlands
- Urban/Developed
- Grass/Pasture/Non-Ag
- Water
- Shrubland
- Barren
- Fallow/Idle Cropland

2007 Tuscola County, Michigan

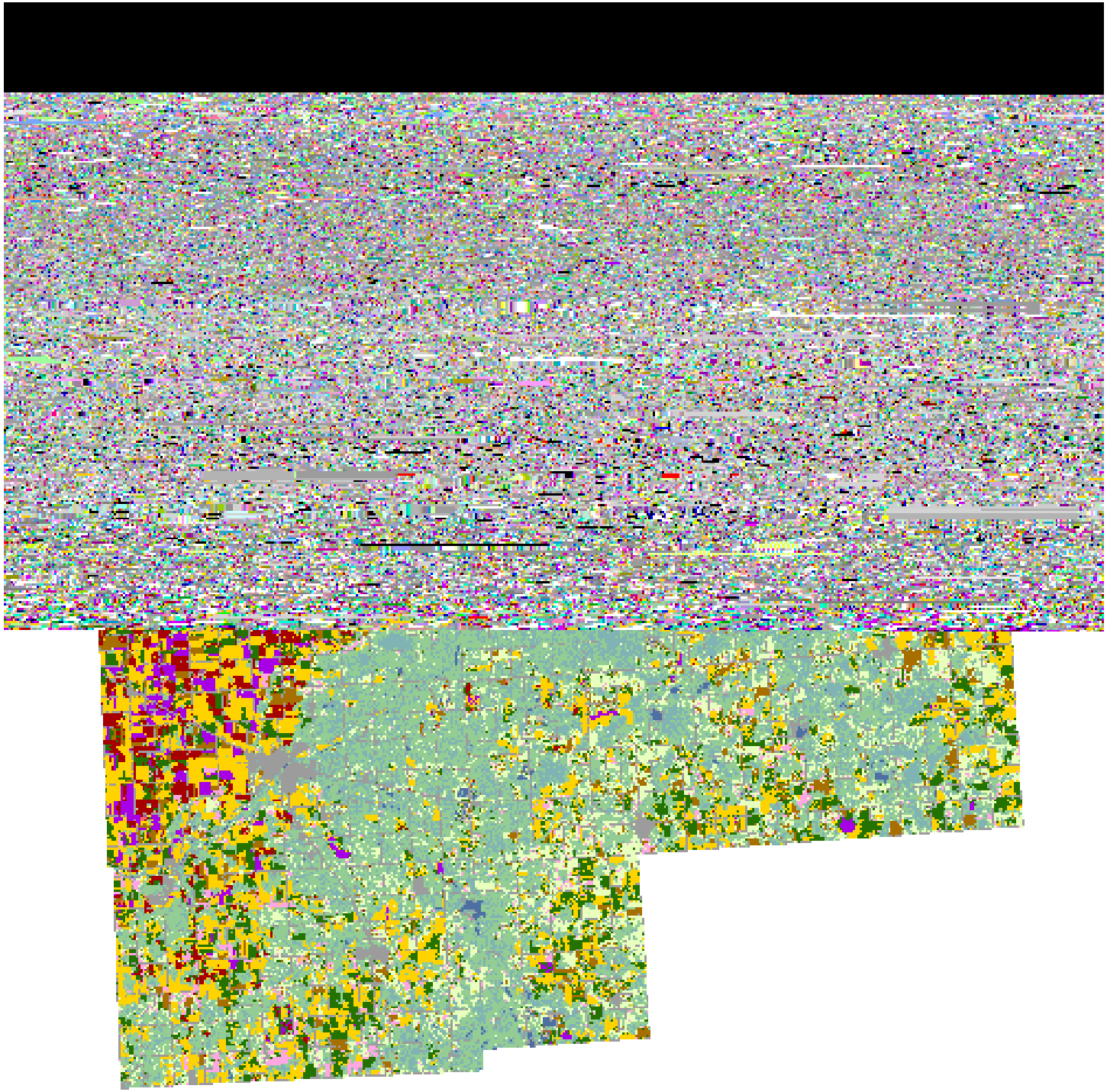

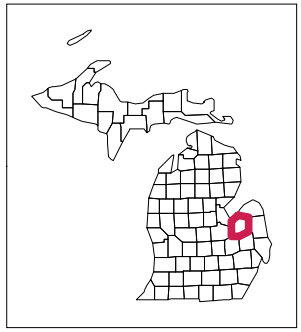

Land Cover Categories
(Ordered by Decreasing Acreage)

Agricultural

- Corn
- Alfalfa
- Dry Beans
- Clover/Wildflowers
- Barley
- Christmas Trees
- Canola

Non-Agricultural

- Woodland
- Wetlands
- Urban/Developed
- Grass/Pasture/Non-Ag
- Water
- Shrubland
- Barren
- Fallow/Idle Cropland

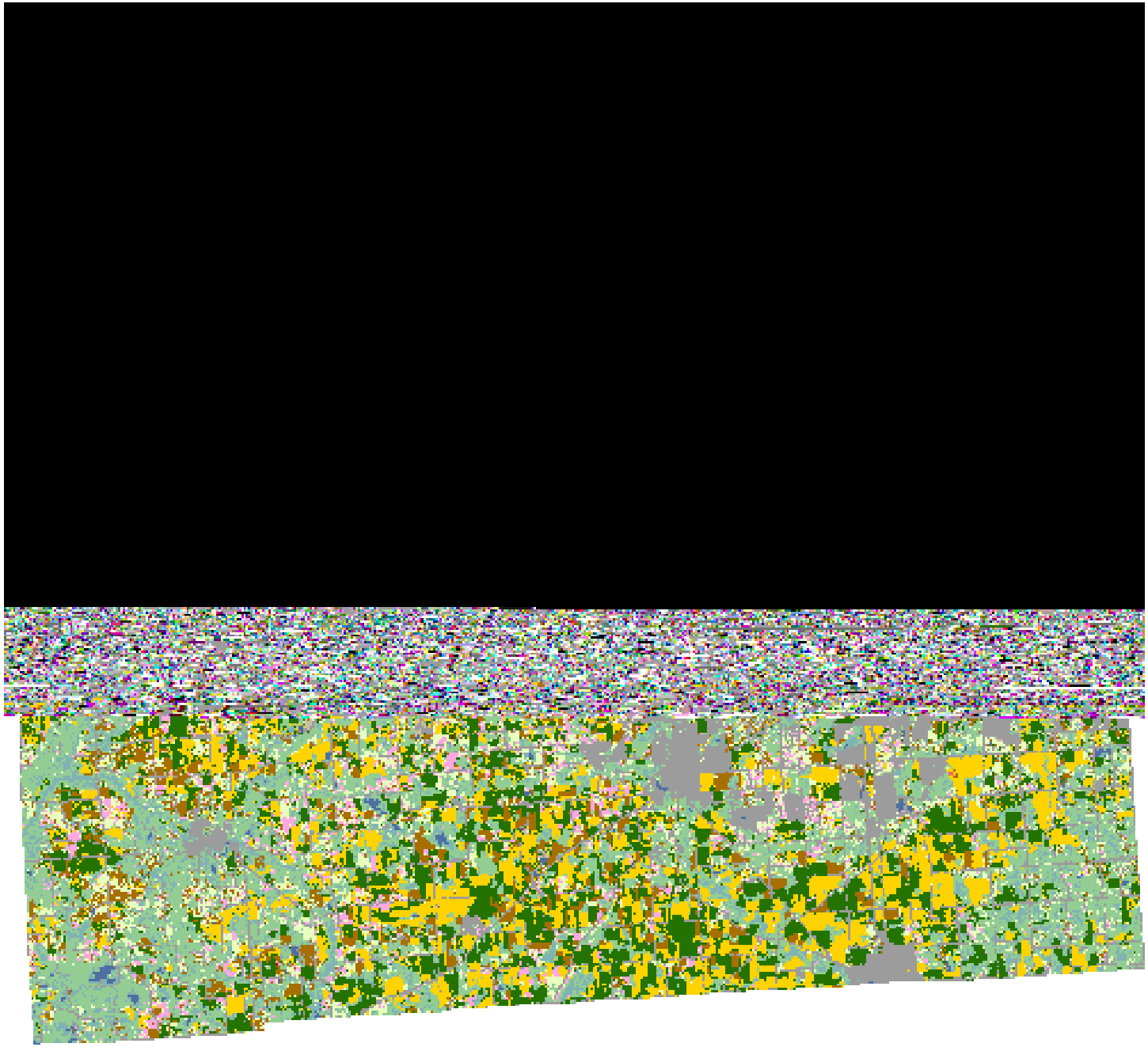

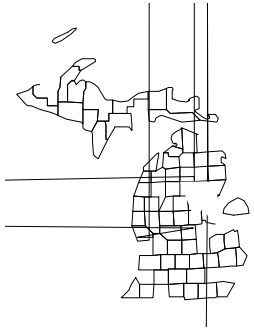

2007 Wayne County, Michigan

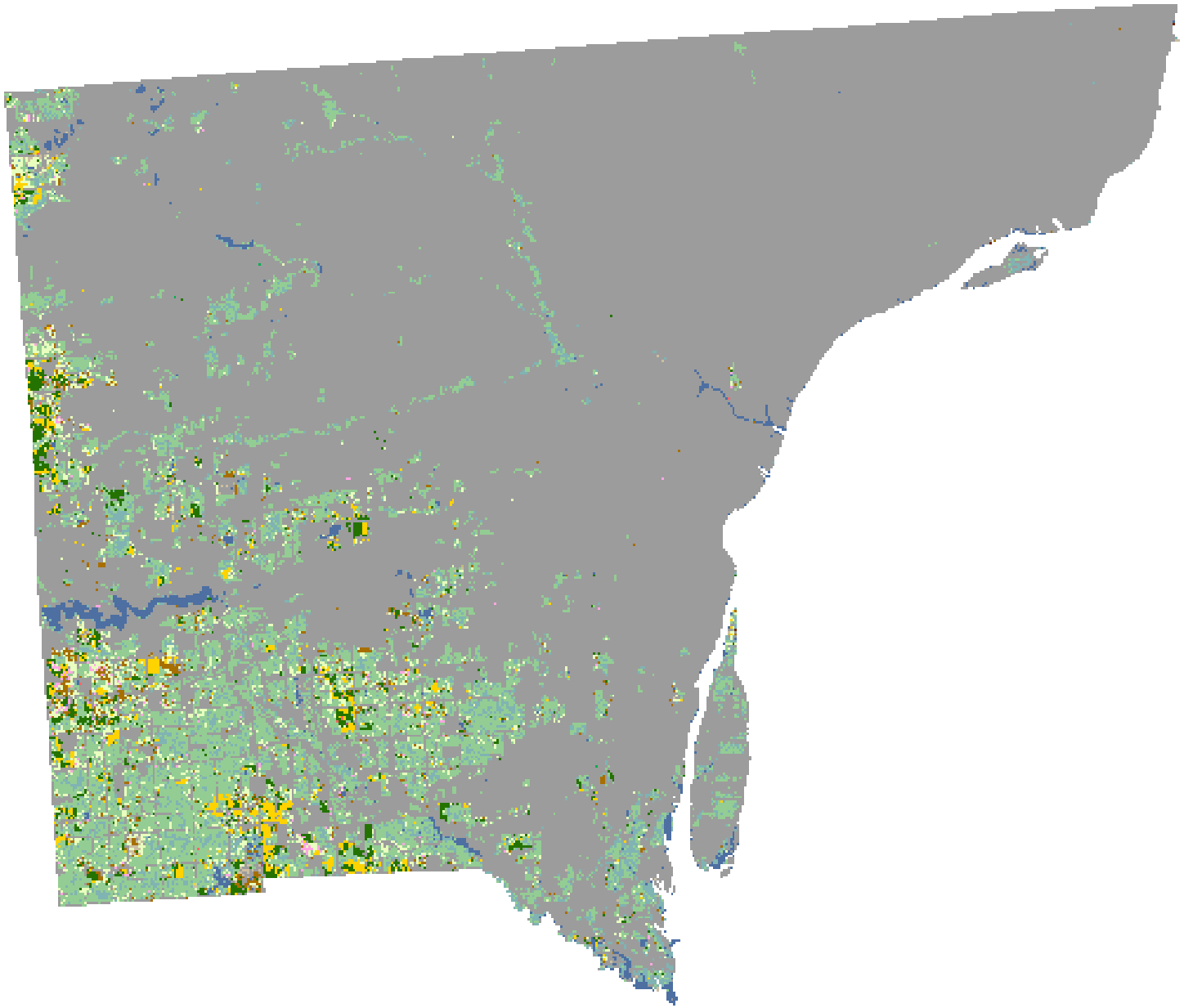

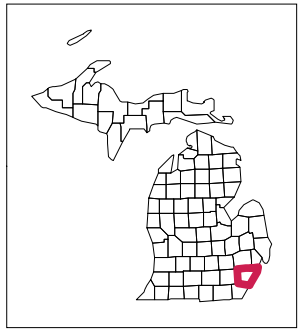

Land Cover Categories
(Ordered by Decreasing Acreage)

Agricultural

- Corn
- Soybeans
- Alfalfa
- Winter Wheat
- Dry Beans
- Sugarbeets
- Misc. Vegs. & Fruits
- Potatoes
- Other Tree Nuts & Fruits
- Oats
- Grapes
- Other Crops
- Clover/Wildflowers
- Barley
- Rye
- Other Hays
- Christmas Trees
- Peas
- Sunflowers
- Sorghum
- W. Wht./Soy. Dbl. Crop.
- Spring Wheat
- Speltz
- Other Small Grains
- Watermelon
- Canola
- Millet

Non-Agricultural

- Woodland
- Wetlands
- Urban/Developed
- Grass/Pasture/Non-Ag
- Water
- Shrubland
- Barren
- Fallow/Idle Cropland