PRICES RECEIVED BY FARMERS FOR LIVESTOCK, DAIRY, AND POULTRY
By Month, Minnesota, 2000-2004 (continued)

Year	Jan	Feb	Mar	Apr	May	Jun	Jul	Aug	Sep	Oct	Nov	Dec	Annual Average Price
All Milk													
	Dollars per Cwt.												
2000	11.60	11.30	11.50	11.60	11.50	12.00	12.40	12.30	12.80	12.30	11.90	12.60	12.00
2001	12.70	12.90	13.80	14.40	15.70	16.20	16.20	16.40	17.30	15.80	14.20	13.70	14.90
2002	13.80	12.90	12.50	12.40	12.10	11.30	10.70	11.10	11.70	12.40	11.80	11.80	12.10
2003	11.60	11.40	10.70	11.00	11.00	11.00	12.80	14.60	15.50	15.90	14.90	13.80	12.80
2004	13.30	14.00	16.60	20.40	20.70	18.30	15.90	15.20	15.80	15.90	16.70	17.00	16.70
Fluid Grade Milk													
	Dollars per Cwt.												
2000	11.70	11.40	11.60	11.70	11.60	12.10	12.50	12.40	12.90	12.40	12.00	12.70	12.10
2001	12.80	13.00	13.90	14.50	15.80	16.30	16.30	16.50	17.30	15.80	14.30	13.80	15.00
2002	13.90	13.00	12.60	12.50	12.20	11.40	10.80	11.20	11.80	12.50	11.90	11.90	12.20
2003	11.70	11.50	10.80	11.10	11.10	11.10	12.90	14.70	15.50	15.90	14.90	13.80	12.90
2004	13.30	14.00	16.60	20.40	20.70	18.40	16.00	15.30	15.90	15.90	16.70	17.00	16.70
Manufacturing Grade Milk													
	Dollars per Cwt.												
2000	10.30	9.90	9.80	9.80	9.80	10.30	10.60	10.50	11.30	10.50	10.00	10.60	10.30
2001	10.60	10.90	12.20	12.80	14.50	15.20	14.90	15.20	16.30	14.60	12.30	12.30	13.40
2002	12.30	11.60	11.10	11.10	10.80	10.00	9.10	9.50	10.10	11.00	10.40	10.30	10.60
2003	10.20	9.90	9.30	9.50	9.70	9.70	11.50	13.20	14.30	14.90	13.60	12.40	11.40
2004	12.00	12.70	15.10	19.30	19.50	17.10	14.20	13.70	14.50	14.60	15.40	15.90	15.30
Milk Cows 1/													
	Dollars per Head												
2000	1,220	--	--	1,250	--	--	1,260	--	--	1,260	--	--	1,250
2001	1,180	--	--	1,320	--	--	1,570	--	--	1,590	--	--	1,420
2002	1,470	--	--	1,650	--	--	1,580	--	--	1,280	--	--	1,500
2003	1,270	--	--	1,290	--	--	1,300	--	--	1,310	--	--	1,290
2004	1,350	--	--	1,600	--	--	1,570	--	--	1,460	--	--	1,500

1/ Cows sold for dairy herd replacement.
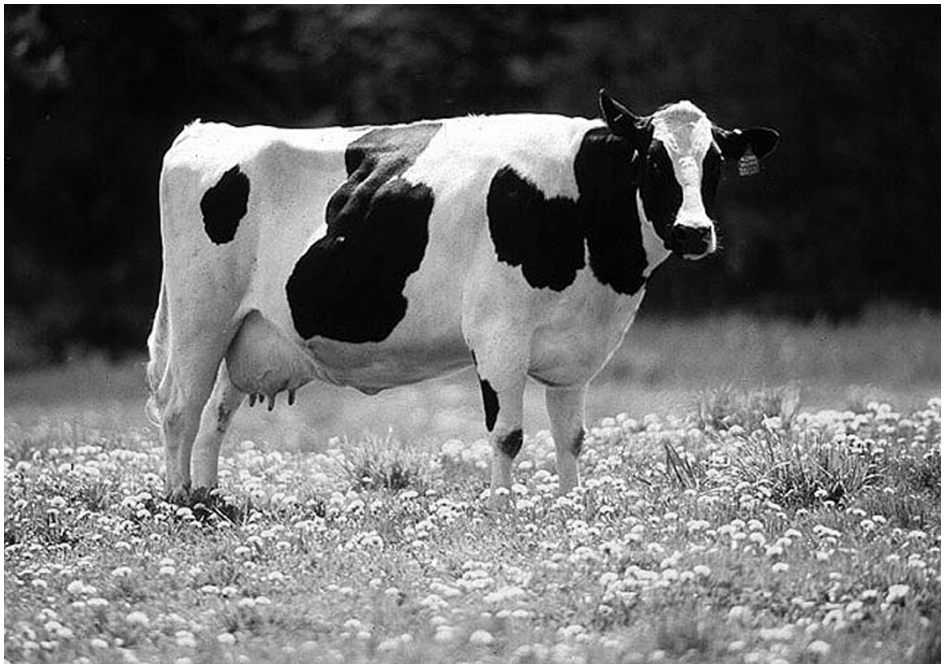
--continued