2007 Dakota County, Nebraska

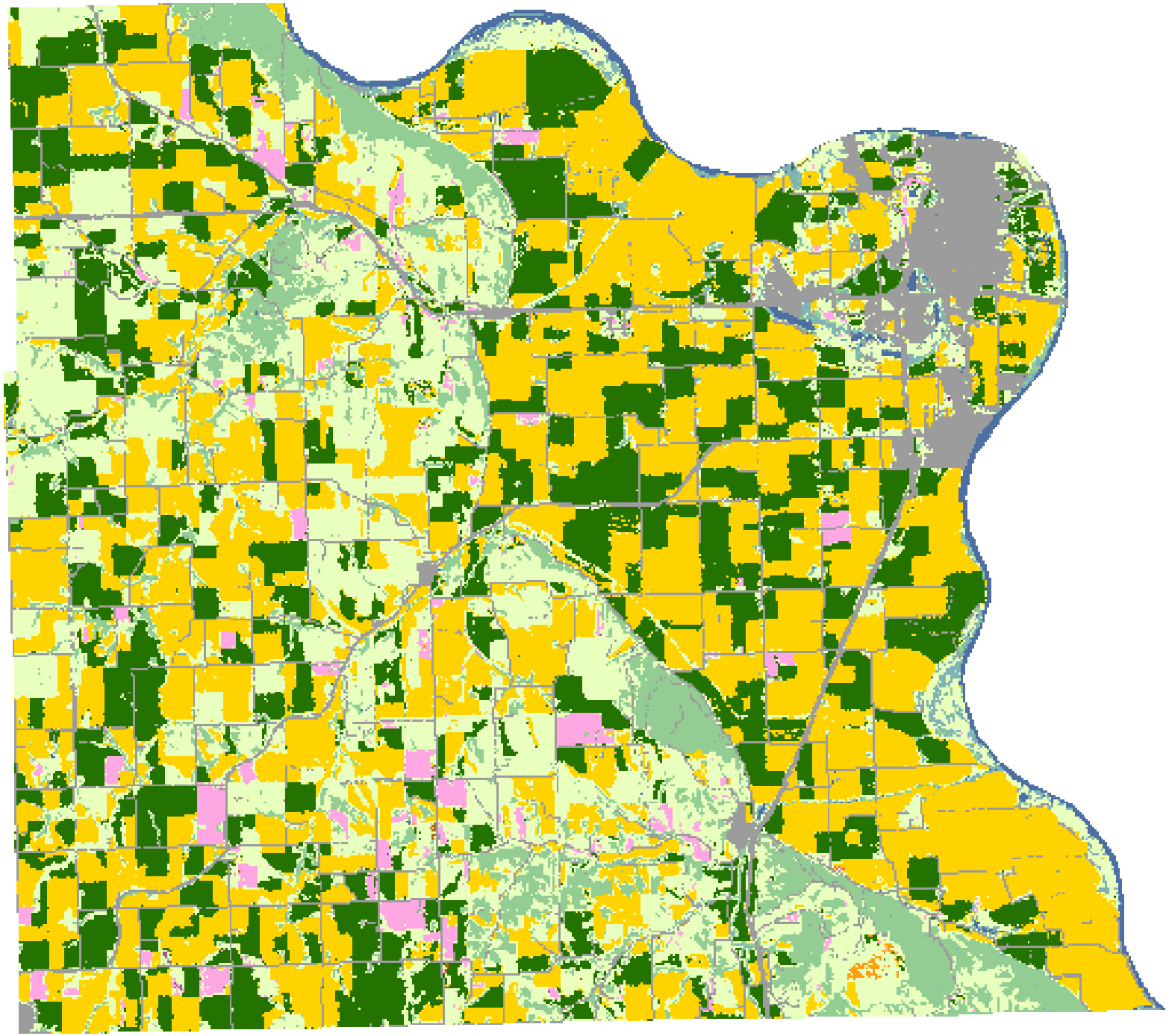

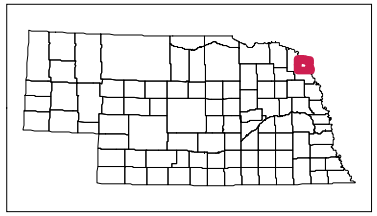

Land Cover Categories

(Ordered by Decreasing Acreage)

Agricultural

- Corn
- Soybeans
- Winter Wheat
- Alfalfa
- Sorghum
- Millet
- Dry Beans
- Sugarbeets
- Oats
- Sunflowers
- Rye
- W. Wht./Soy. Dbl. Crop.
- Potatoes
- Misc. Vegs. & Fruits
- Other Small Grains
- Spring Wheat
- Barley
- Canola
- Christmas Trees
- Other Crops
- Clover/Wildflowers

Non-Agricultural

- Grass/Pasture/Non-Ag
- Urban/Developed
- Wetlands
- Woodland
- Fallow/Idle Cropland
- Water
- Barren
- Shrubland