2007 Shelby County, Ohio

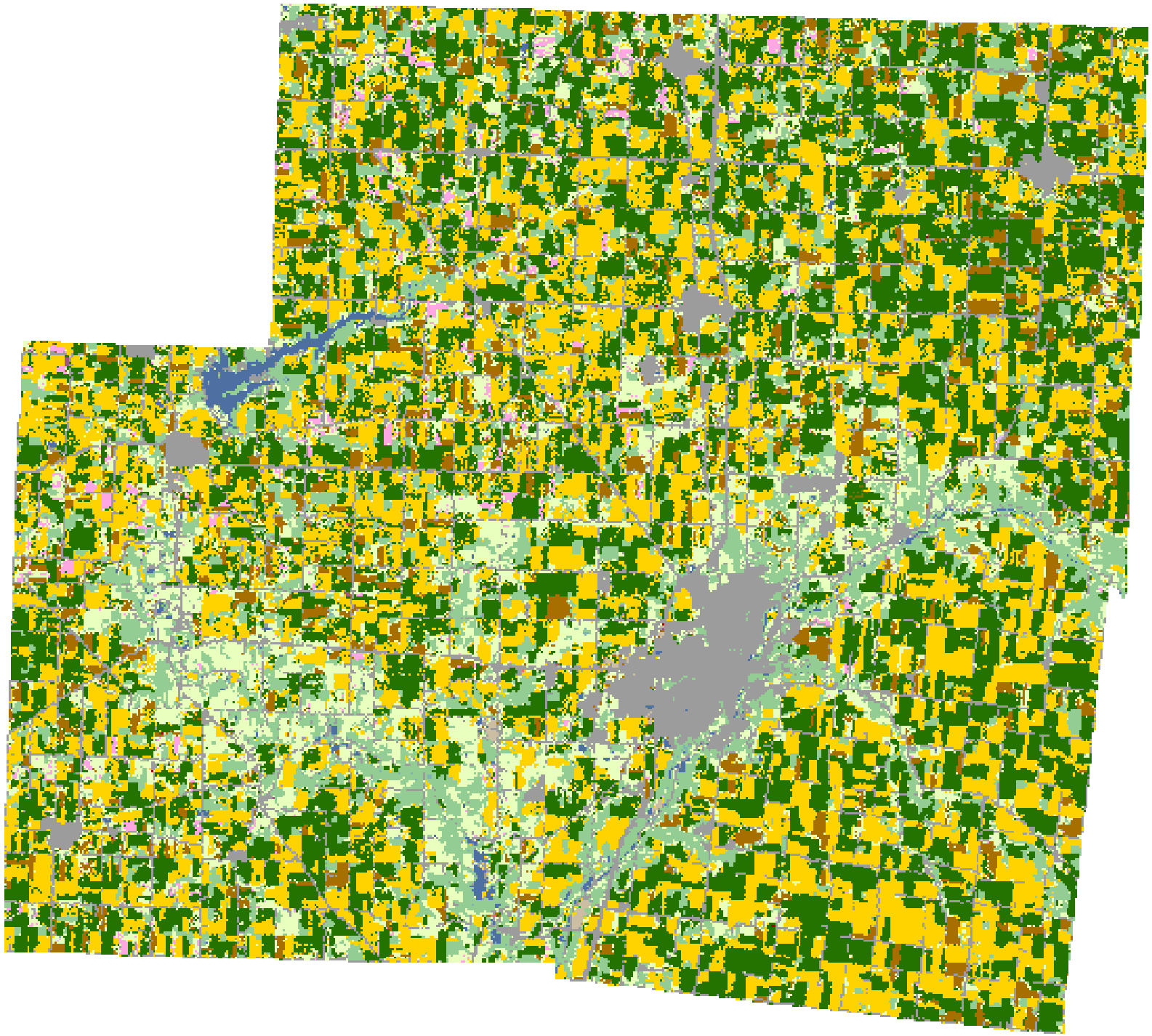

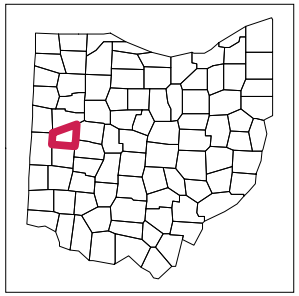

Land Cover Categories

(Ordered by Decreasing Acreage)

Agricultural

- Soybeans
- Corn
- Winter Wheat
- Alfalfa
- W. Wht./Soy. Dbl. Crop.
- Misc. Vegs. & Fruits
- Clover/Wildflowers
- Oats
- Other Crops
- Dry Beans
- Potatoes
- Sorghum
- Speltz
- Tobacco
- Barley
- Rye
- Grapes
- Sunflowers
- Christmas Trees
- Other Small Grains
- Peaches
- Apples

Non-Agricultural

- Woodland
- Grass/Pasture/Non-Ag
- Urban/Developed
- Water
- Wetlands
- Barren
- Shrubland
- Fallow/Idle Cropland