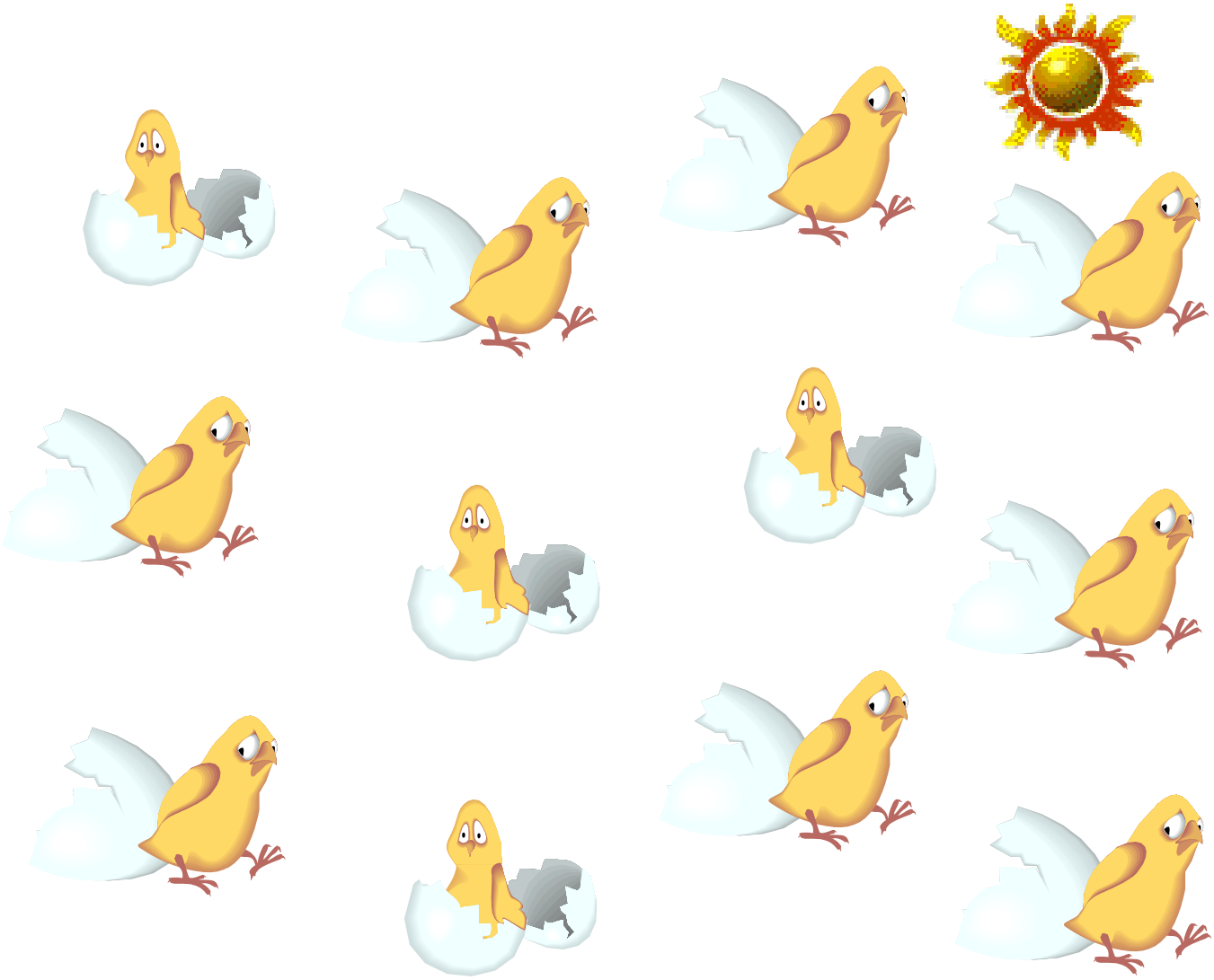

Count the Chicks !

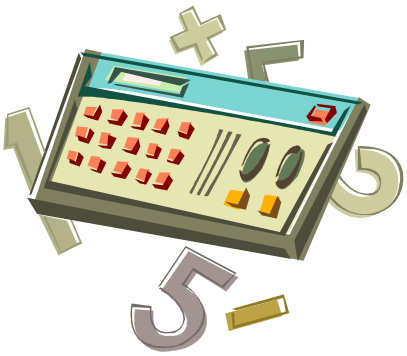

How many chicks **are** hatching from their eggs? _____

How many chicks **have** hatched from their eggs? _____