2006 Todd County, South Dakota

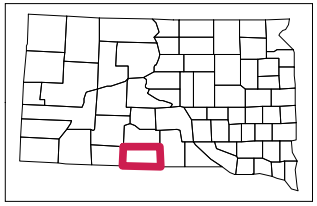

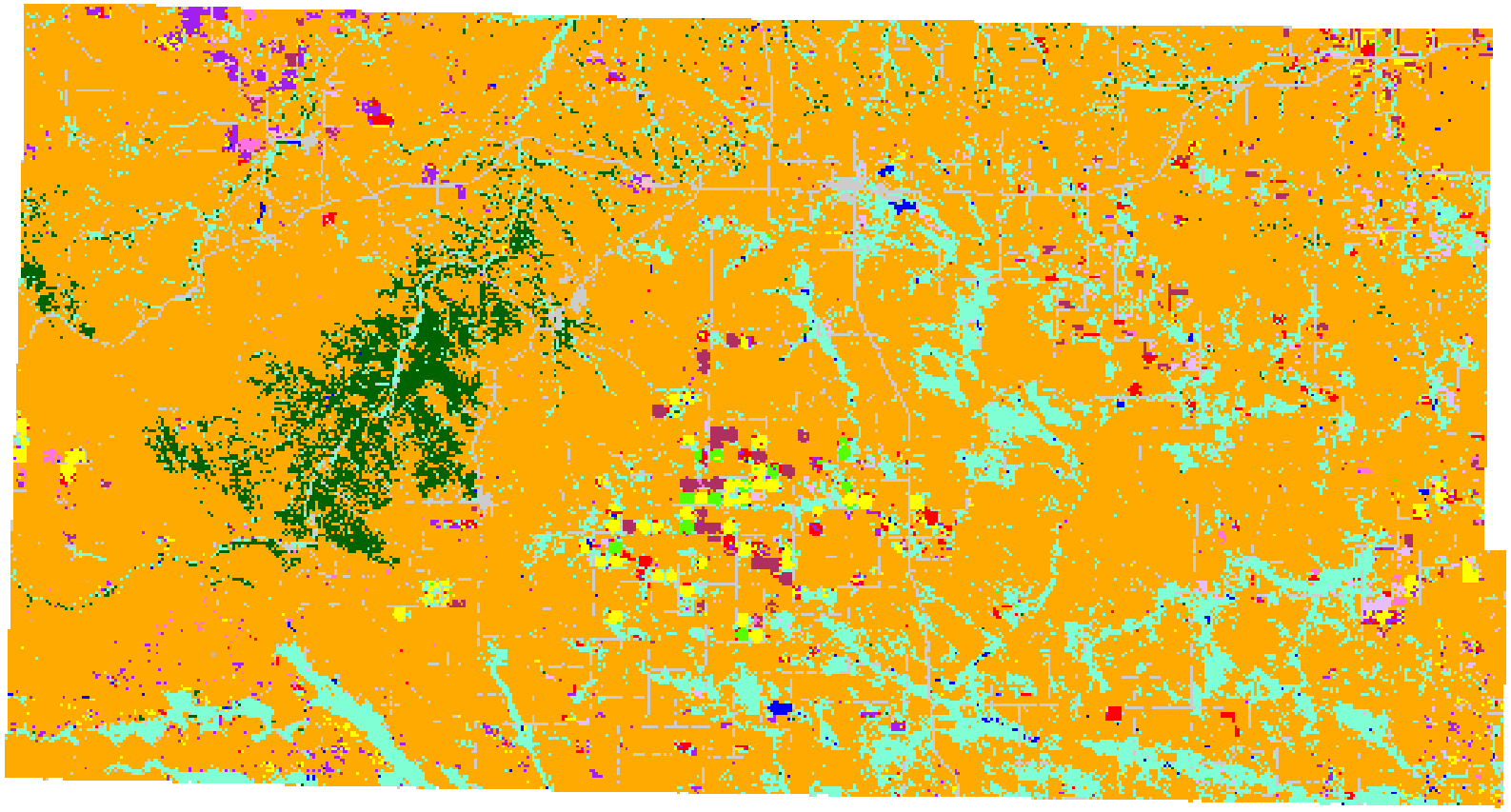

Categories

- Alfalfa
- Corn
- Soybeans
- Spring Wheat
- Sunflowers
- Winter Wheat
- Other Crops
- Other Small Grains
- Grassland
- Shrubland
- Woodland
- Wetland
- Water
- Barren
- Developed