2007 Beadle County, South Dakota

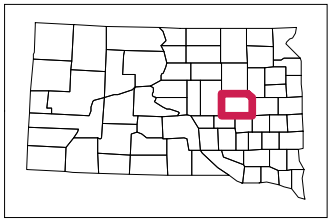

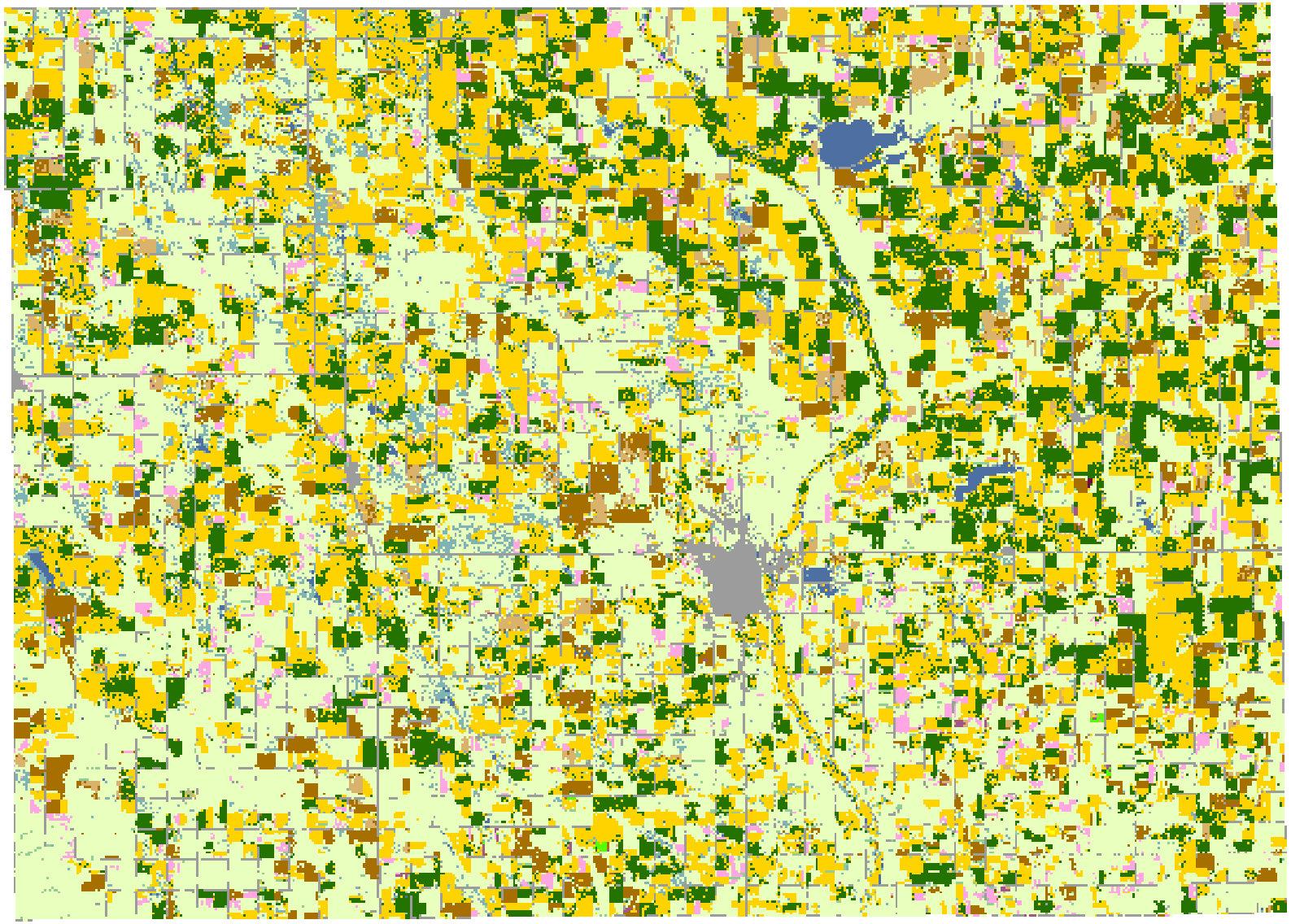

Land Cover Categories

(Ordered by Decreasing Acreage)

Agricultural

- Corn
- Soybeans
- Winter Wheat
- Spring Wheat
- Alfalfa
- Sunflowers
- Millet
- Oats
- Sorghum
- Peas
- Barley
- Safflower
- Dry Beans
- Misc. Vegs. & Fruits
- Rye
- Other Small Grains
- Durum Wheat
- Flaxseed
- Clover/Wildflowers
- W. Wht./Soy. Dbl. Crop.
- Other Crops
- Sugarbeets

Non-Agricultural

- Grass/Pasture/Non-Ag
- Urban/Developed
- Woodland
- Water
- Wetlands
- Barren
- Fallow/Idle Cropland
- Shrubland