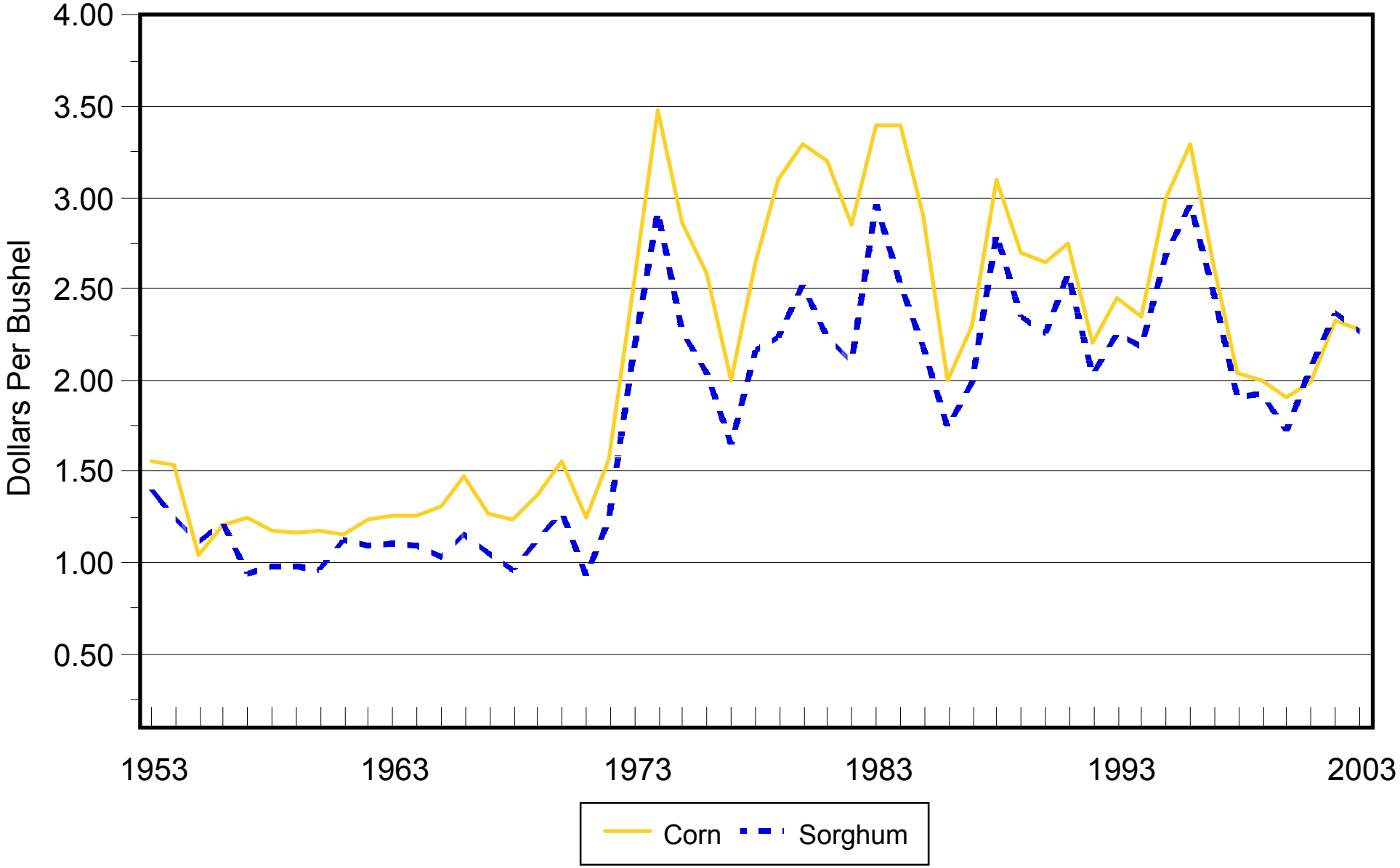Mississippi Prices Received for Corn and Sorghum, 1953-2003