Conterminous U.S. Vegetation Condition - 2002
Period 30 (7/12 - 7/25)

No Water Vapor Correction Applied

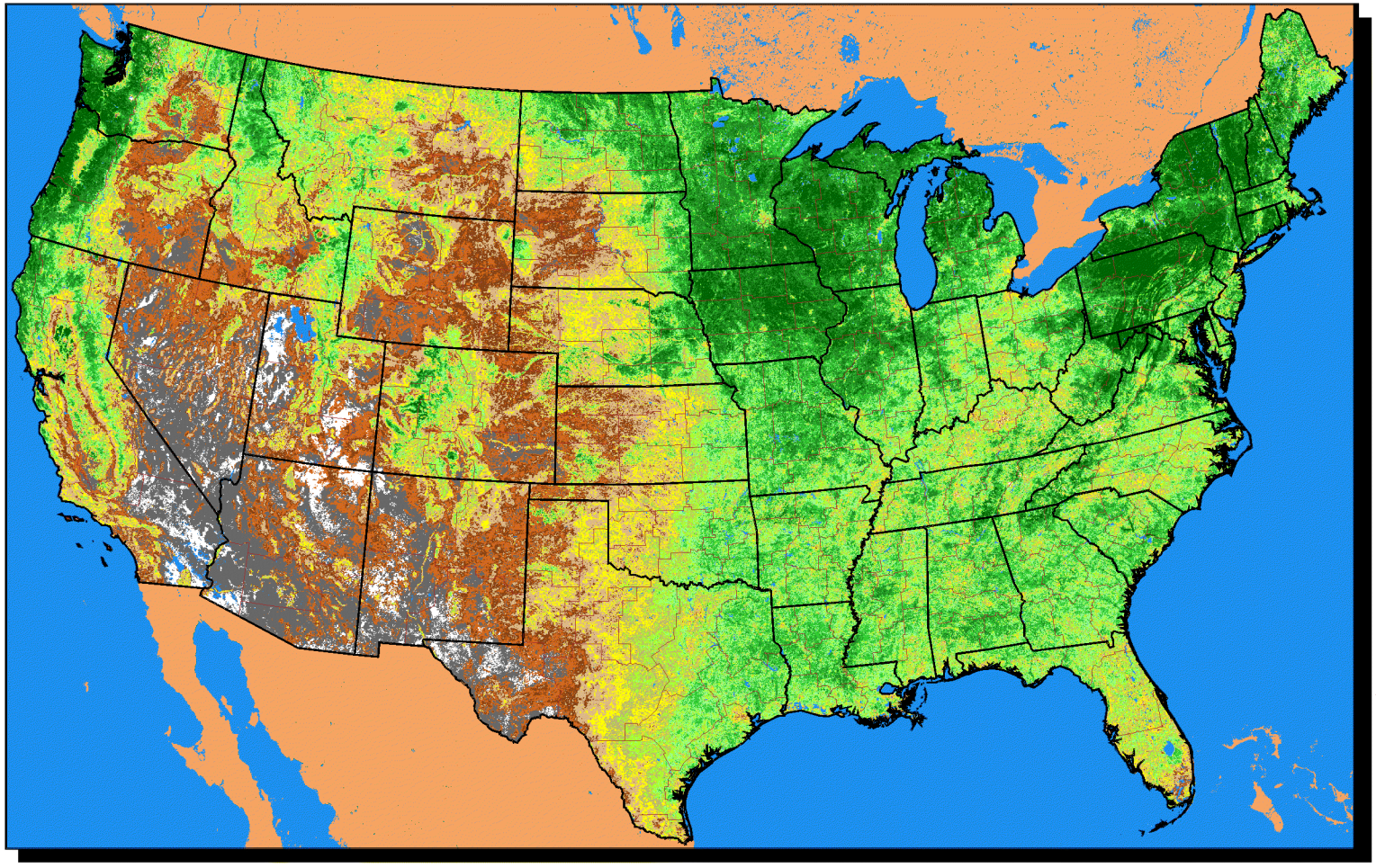

Vegetation Index

- .66 < High
- .60 - .66
- .53 - .59
- .48 - .52
- .41 - .47
- .34 - .40
- .26 - .33
- .16 - .25
- .11 - .15
- .05 - .10
- < .05 Low
- Water
- Clouds/Snow

Agricultural Statistics Districts

1:15,000,000

Original Imagery: NOAA-16 AVHRR
Resolution: 1 Kilometer
Composite Imagery: USGS EROS Data Center
Questions or Comments Call (703)235-5218

For Additional Images Please See:
http://www.nass.usda.gov/research

0 100 200 300 400 500 Miles

USDA National Agricultural Statistics Service NASS Agricultural Research Service