# Stratification of Arkansas
# 1992

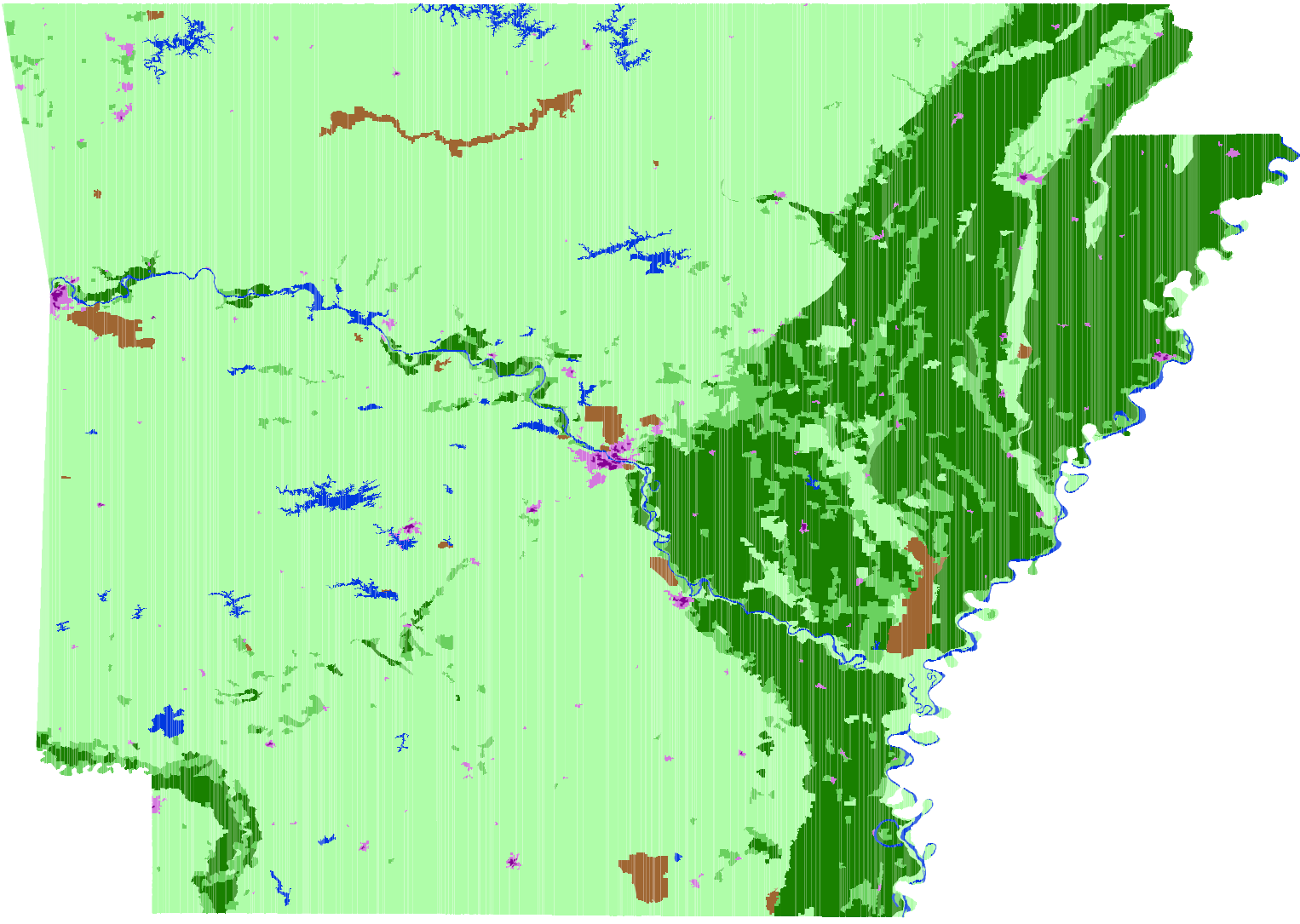

**Land Use Strata**

- > 75 % Cultivated
- 25 - 75 % Cultivated
- < 25 % Cultivated
- Agri-Urban > 100 Homes Per Sq. Mi.
- Commercial/Dense Urban > 100 Homes Per Sq. Mi.
- Non-Agriculture
- Water

N

USDA

NASS

Projection: Geographic Latitude and Longitude

Prepared by Area Frame Section, 2001