# Stratification of Maryland
# 1996

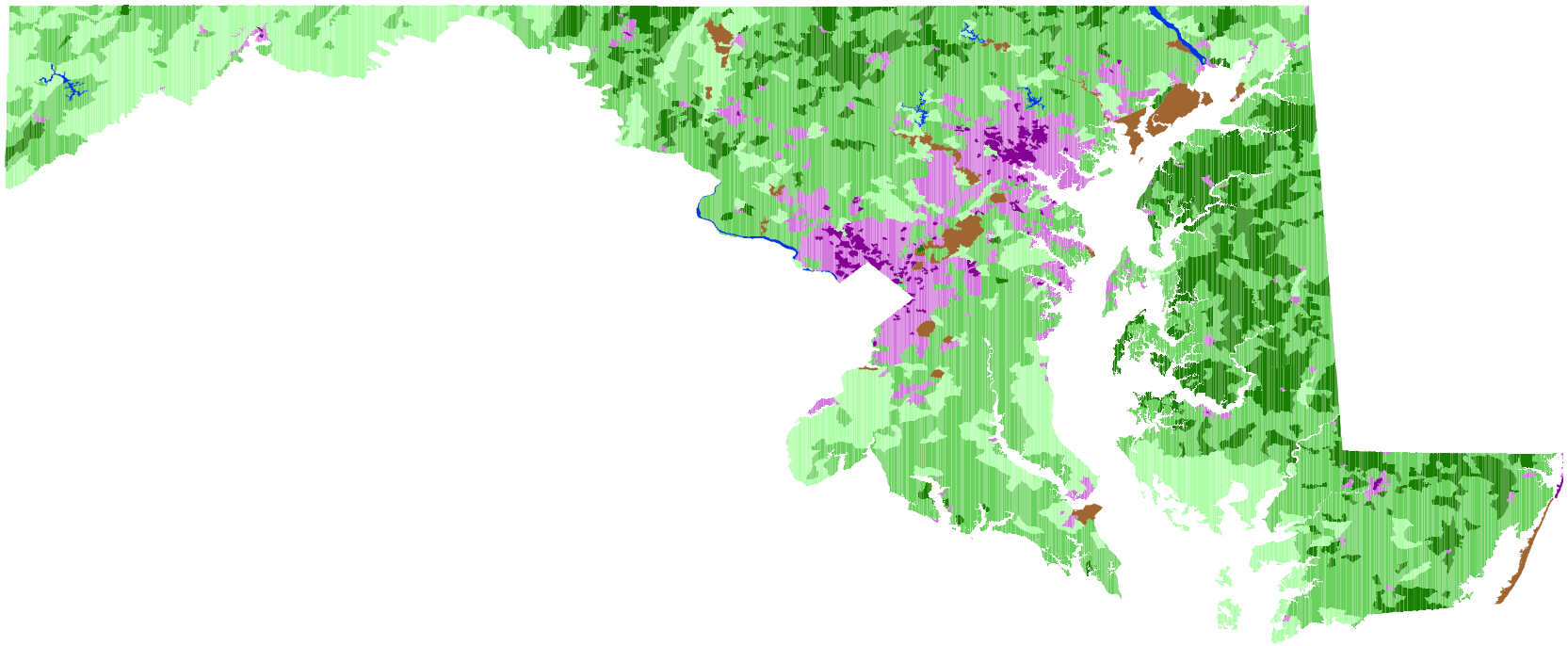

**Land Use Strata**

- > 50 % Cultivated
- 15 - 50 % Cultivated
- < 15 % Cultivated
- Agri-Urban > 100 Homes Per Sq. Mi.
- Commercial/Dense Urban > 100 Homes Per Sq. Mi.
- Non-Agriculture
- Water

N

Projection: Geographic Latitude and Longitude

Prepared by Area Frame Section, 2002