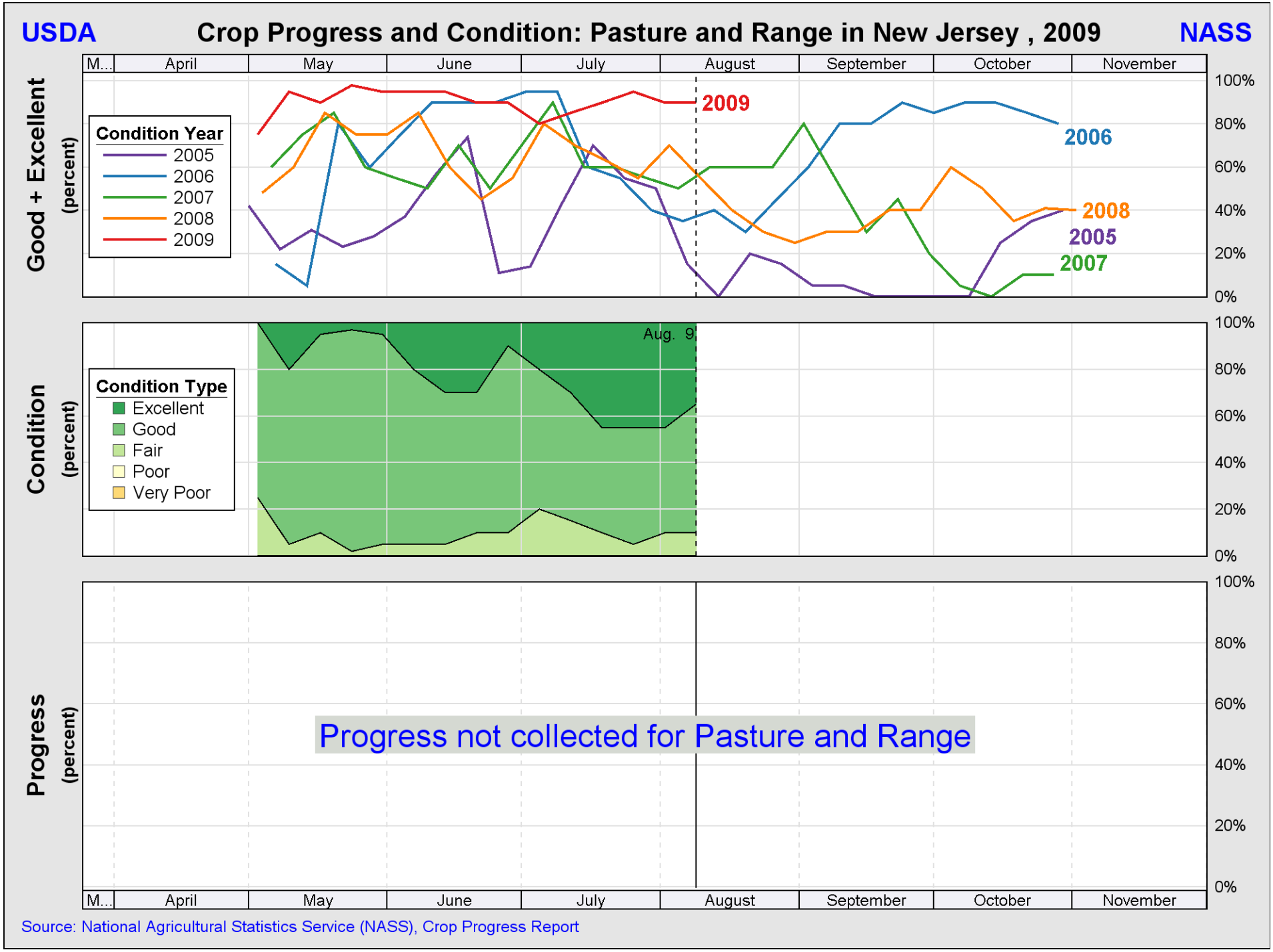
USDA
Crop Progress and Condition: Pasture and Range in New Jersey , 2009
NASS
Good + Excellent (percent)
Condition Year
2005
2006
2007
2008
2009
M...
April
May
June
July
August
September
October
November
100%
80%
60%
40%
20%
0%
Condition (percent)
Condition Type
Excellent
Good
Fair
Poor
Very Poor
Aug. 9
Progress (percent)
Progress not collected for Pasture and Range
Source: National Agricultural Statistics Service (NASS), Crop Progress Report