



United States
Department of
Agriculture



National
Agricultural
Statistics
Service

Research and
Development Division
Washington DC 20250

RDD Research Report
Number RDD-20-01

September 2020

Behavior Coding of October 2017 Agricultural Labor Survey

Heather Ridolfo, David Biagas Jr.,
Emilola J. Abayomi, and Joseph
Rodhouse

The findings and conclusions in this report are those of the authors and should not be construed to represent any official USDA or U.S. Government determination or policy.

EXECUTIVE SUMMARY

In 2016, cognitive testing of the Agricultural Labor Survey's computer-assisted telephone interviewing (CATI) instrument detected a number of issues with questions used to categorize workers. During cognitive testing, respondents had difficulty selecting an appropriate category for their workers and often wanted to report their workers under more than one category. In their attempts to classify workers into a single category, respondents often selected the first category that appeared applicable, leading to response bias. Finally, respondents with multiple workers sometimes had difficulty keeping track of the workers they had already reported (Sloan 2017).

Following the 2016 cognitive testing performed in 2016, a new CATI script was developed. In the new CATI script, respondents were instructed to report each worker under one category, some worker categories were renamed, and the worker categories were presented in a different order to mitigate the response order effects found in previous testing. Transition text was also added to improve questionnaire flow.

In October 2017, a field test and a behavior coding study were conducted to evaluate the new CATI script. The majority of the sample received the original CATI script and a subsample received the revised CATI script. Behavior coding was conducted on a subset of the original and revised versions of the survey. Behavior coding is an objective, quantitative method for studying the interviewer and respondent interaction (Fowler 2011). Ninety interviews were selected for behavior coding. Forty-five of the interviews were conducted using the original script and forty-five were conducted using the revised script.

Behavior coding revealed that neither of the instruments were administered appropriately at an acceptable rate—a pattern that was exacerbated in the administration of questions for the second reference period. Interviewers often made major changes to the survey questions, which altered the construct being measured. Respondents were often encouraged by interviewers to report the same information for the second quarter as they had for the previous quarter. Interviewers also shortcut questions at alarmingly high rates. That is, they entered responses without asking the survey questions.

When directly comparing the performance of both instruments to one another, the revised instrument appeared to perform slightly better. For the most part, questions designed to classify agricultural workers into different worker codes were administered as worded more often when interviewers used the revised instrument compared to the original instrument. However, the new transition text on the revised instrument was often not read as worded.

Based on these results, one recommendation is to implement the format of collecting number of workers and type of workers used on the revised script. However, a careful review of the entire revised CATI script is recommended to reduce the amount of text interviewers are required to read and to improve the flow of the instrument. Additionally, reviewing these results in

conjunction with the field test data may better inform the performance of these CATI questionnaires and the impact on data quality. Furthermore, another recommendation is that interviewers be retrained on the importance of reading survey questions as worded and discourage the usage of conversational interviewing to reduce interviewer variation. It is also recommended to continue use of the Verint system for interviewer monitoring and behavior coding research.

RECOMMENDATIONS

- 1) Use the revised method of collecting number of workers and worker type on the Agricultural Labor CATI script for the April 2018 data collection.
- 2) Review the revised CATI script to identify additional ways the script can be improved for CATI.
- 3) Examine the number and type of agricultural workers reported on this survey cycle and use this information along with these behavior coding results to inform the questionnaire design of future Agricultural Labor surveys.
- 4) Conduct enumerator training that focuses on the importance of reading survey questions as worded and discourages the usage of conversational interviewing to reduce interviewer variation.
- 5) Continue to conduct behavior coding on future cycles of the Agricultural Labor Survey.
- 6) Expand the usage of behavior coding to more data collection centers.
- 7) Expand the usage of behavior coding to evaluate other surveys conducted at NASS.

TABLE OF CONTENTS

1. Introduction.....	1
2. Methods	2
2.1 Sample.....	2
2.2 Behavior Coding	2
2.3 Questionnaire Versions.....	4
2.4 Analytic Strategy.....	7
3. Results	8
3.1 Peak Number of Workers	8
3.2 H-2A	11
3.3 Introduction Screens.....	13
3.4 Screener Questions	16
3.5 Worker Category Introduction	20
3.6 Worker Categories.....	23
3.7 Worker Subcategory Introduction	26
3.8 Worker Subcategories.....	28
3.8.1 Supervisor Subcategory Questions.....	29
3.8.2 Livestock Subcategory Questions	31
3.8.3 Field Worker Subcategory Questions.....	32
3.8.4 Other Worker Subcategory Questions (original instrument only)	34
3.9 Original Instrument Number of Workers	35
3.10 Hours Worked.....	37
3.11 Gross Wages	44
3.12 Revised Instrument Other Worker Questions	50
3.12.1 Contract, Custom and Value-Added Workers (revised instrument only).....	51
3.12.2 Agricultural Inspectors (revised instrument only).....	53
3.13 Revised Instrument Remaining Workers	55
3.14 Total Number of Workers Confirmation (original instrument only)	57
3.15 150-Day Question	58
4. Conclusion and Recommendations.....	61
5. References.....	62
APPENDIX A: Original CATI Script.....	64
APPENDIX B: Revised CATI Script	125

Behavior Coding of the October 2017 Agricultural Labor Survey

Heather Ridolfo, David Biagas Jr., Emilola J. Abayomi, and Joseph Rodhouse

Abstract

In 2016, cognitive testing of the Agricultural Labor Survey's computer-assisted telephone interviewing (CATI) script detected a number of issues with the questions used to categorize workers. As a result, revisions were made to the CATI script and a field test was conducted to compare performance of the revised script to the original CATI script. Behavior coding was also performed on a subset of interviews conducted using the original and revised versions of the survey. The goal of the behavior coding was to evaluate interviewer behavior across the two versions of the survey. Results of the behavior coding showed that neither of the instruments were administered appropriately at an acceptable rate. However, questions designed to categorize agricultural workers into major categories and subcategories were administered as worded more often when interviewers used the revised instrument.

Key Words: Behavior Coding, Interviewer-Respondent Interaction, Data Quality

1. INTRODUCTION

The Agricultural Labor Survey is a biannual survey, designed to measure characteristics of farm laborers. During each data collection, respondents are asked to report the type and number of workers on their payroll, hours worked, and wages paid for two reference weeks. When reporting type of workers, respondents are first asked to categorize their workers into four main categories: field workers, livestock workers, supervisors, and other workers. They are then asked to further categorize their workers into subcategories (e.g., agricultural equipment operators, farmworkers, graders and sorters, hand packers and packagers, and all other livestock workers). A total of 16 subcategories are offered.

In 2016, cognitive testing of the Agricultural Labor Survey's computer-assisted telephone interviewing (CATI) script found a number of issues with the questions used to categorize workers. During cognitive testing, respondents had difficulty selecting an appropriate category for their workers and often wanted to report their workers under more than one category. In their efforts to choose a single worker category, respondents often selected the first category that appeared applicable, leading to response bias. Finally, respondents with multiple workers sometimes had difficulty keeping track of the workers they had already reported (Sloan 2017).

Following cognitive testing performed in 2016, a new CATI script was developed. In the new CATI script, respondents were instructed to report each worker under one category, some worker

categories were renamed, and the worker categories were presented in a different order to mitigate the response order effects found in previous testing. Transition text was also added to improve questionnaire flow. This script was evaluated using cognitive testing and found to perform well (Sloan 2018).

In October 2017, a field test and a behavior coding study were conducted to further evaluate the new CATI script. The majority of the sample received the original CATI script and a subset of cases received the revised CATI script. The revised script was administered in the Southern and Northwest Regional Field Office (for more information see Sloan, Pick, Sirkis, and McGovern, forthcoming).

Additional changes were made to both the original and revised CATI scripts in response to comments from field and HQ staff. The peak number of workers and H-2A questions, which historically have appeared in Section 4 of the survey, have high nonresponse. Field staff hypothesized that this was due to their placement at the end of the survey and a request was made to move them to the beginning of the survey. Subsequently, these two questions were moved to Section 1 of the survey on both versions.

Behavior coding was conducted on a subset of the original and revised versions of the survey. Behavior coding is an objective, quantitative method for studying the interviewer and respondent interaction (Fowler 2011). The goal of the behavior coding was to evaluate interviewer and respondent behavior across the two versions of the Agricultural Labor Survey. In particular, it was of interest to learn if there were differences between the two versions in terms of the interviewers' ability to administer the questions in a standardized manner, and respondents' requests for clarification and the ability to provide an adequate response.

2. METHODS

2.1 Sample

As mentioned above, the revised version of the October 2017 Agricultural Labor Survey was only administered in the Southern and Northwestern Regional Field Offices. Therefore, only calls from these offices were included in this study. Audio of all calls was recorded using the Verint system. Screen capture was not available at the time of data collection. Ninety interviews were selected for behavior coding. Nine had no labor during the reference periods. Half of the interviews were conducted using the original CATI script and half were conducted using the revised script. Although behavior coding was performed on the entire interview, these analyses focus specifically on questions designed to elicit the reporting of agricultural workers.

2.2 Behavior Coding

In behavior coding, each turn in the interview can be coded. A turn begins when the first person begins speaking and ends when the second person begins speaking. A pair of turns is referred to

as an exchange (Ongena and Dijkstra 2006). During the administration of a single question, there can be a number of exchanges before a final answer to the question is provided. In an ideal situation, there would be one exchange between the interviewer and the respondent. That is, the interviewer would ask the survey question and the respondent would provide an adequate answer. However, multiple exchanges can occur when the respondent needs clarification or provides an inadequate response. Coding each exchange can be time consuming and research has found there to be diminishing returns to coding all exchanges for a single question (Oksenberg, Cannell, and Kalton 1991). Therefore, only the first level exchange and the final response given by the respondent were coded.

For the purposes of this study, both the interviewer and respondent behavior were coded. In this report, the focus was only on the interviewer behavior (i.e., the administration of the survey questions). Although the study evaluated interviewers' behavior, it is important to remember the goal of the study was not to rate their performance but rather to identify aspects of the questions that may make it difficult for the interviewers to administer them in a standardized way.

The codes used to assess the question asking behavior of interviewers are summarized in Table 1 below.

Table 1. Behavior Codes for Interviewer Behavior	
Code	Description
ES	Exact wording
VER	Verified response
MC	Major change
SC	Shortcutting

If the interviewer read the question as worded with only slight or minimal changes, the ES code was applied. Questions were coded as MC if interviewers read the questions in a manner that substantially altered the question meaning. Verification occurred when interviewers verified a response that respondents preemptively provided in previous questions. Finally, questions were coded as shortcutting if interviewers failed to read the question entirely or failed to verify a response. Major changes and shortcutting are considered to be problematic behavior. When these codes are applied to a question at least 15 percent of the time, it is an indication that there is a problem with the survey question (Fowler, 2011).

Three researchers trained in behavior coding coded the interviews. Before coding began, Cohen's kappa was calculated to ensure consistency across coding. Five interviews were selected at random for the assessment of interrater reliability. Two of these interviews were conducted using the original instrument while three were conducted using the revised instrument. Each researcher coded the five interviews independently. Cohen's kappa (Cohen 1960) was calculated for all possible coder pairs. The overall average of these kappa combinations was 0.73, indicating that there was substantial agreement among the three coders (Landis and Koch 1977).

The coding scheme initially tried to account for cases in which interviewers read the question as worded and the optional text associated with each question. However, interviewers only read optional text 44 times or 1.53 percent of the time, so cases in which the question was read as worded but the optional text was not read were recoded as ES. In addition, any behaviors that could not be accounted for with the coding scheme were coded as other (OTH). This code only occurred 13 times or 0.45 percent of the time, so they are not reported in the results.

2.3 Questionnaire Versions

Two versions of the Agricultural Labor questionnaire were evaluated (see Appendix A for a copy of the original CATI script and Appendix B for a copy of the revised CATI script). The instruments varied substantially in how they collected information about the type and number of employees hired to perform agricultural labor (see Table 2). The original instrument presented the worker categories of interest and their descriptions followed by an open-ended question that asked respondents to describe the type of work their workers were hired to do. To classify these workers into more refined subcategories, a second question asked respondents to report the specific type of work their workers were hired to do. Respondents were then asked how many workers performed that type of work.¹ Once workers were subcategorized, respondents were asked to report the total hours worked and wages paid to those types of workers. After collecting information about the first type of workers reported (e.g., number of workers, hours worked, and wages paid), respondents were asked if they had any other agricultural workers on the payroll for the reference week. If they had other types of workers, the process was repeated until the respondents accounted for all workers.

Original Instrument	Revised Instrument
Peak Worker	Peak Workers
H-2A Workers	H-2A Workers
Screener October Reference Period	Introduction to October Questions
Worker Categories Introduction	Screener October Reference Period
Worker Categories	Number of Workers in Reference Week
Field Worker (FW) Subcategories	Worker Categories Introduction
FW Subcategory 1 – Open Ended Description of Work	Number of Supervisors
FW Subcategory 1- Number of Workers	Number of Livestock Workers
FW Subcategory 1 – Total Hours	Number of Field Workers
FW Subcategory 1 – Total Gross Wages	Number of Other Workers
Any More Workers	Intro to Supervisor Subcategories

¹ Note in the original version of the questionnaire, the instrument did not use the subcategory selected by the respondent in the survey questions asking about number, hours worked, and wages paid but instead used the main worker type the subcategory fell under. For example, instead of asking ‘how many livestock equipment operators were paid during the week’ the question asked, ‘how many livestock workers were paid during the week.’

(FW Subcategory Questions repeat for each FW subcategory selected)	Number of Supervisor Subcategory 1
Livestock Worker (LW) Subcategories	Number of Supervisor Subcategory 2
LW Subcategory 1 – Open Ended Description of Work	Supervisor Subcategory selected – Open Ended Description of Work
LW Subcategory 1- Number of Workers	Supervisor Subcategory selected – Total Hours
LW Subcategory 1 – Total Hours	Supervisor Subcategory selected – Gross Wages
LW Subcategory 1 – Total Gross Wages	(Supervisor Subcategory Questions repeat for each Supervisor subcategory selected)
Any More Workers	Intro to Livestock Subcategories
(LW Subcategory Questions repeat for each LW subcategory selected)	Number of Livestock Subcategory 1
Supervisor Subcategories	Number of Livestock Subcategory 2
Supervisor Subcategory 1 – Open Ended Description of Work	Number of Livestock Subcategory 3
Supervisor Subcategory 1- Number of Workers	Number of Livestock Subcategory 4
Supervisor Subcategory 1 – Total Hours	Number of Livestock Subcategory 5
Supervisor Subcategory 1 – Total Gross Wages	Number of Livestock Subcategory 6
Any More Workers	Livestock Subcategory selected – Open Ended Description of Work
(Supervisor Subcategory Questions repeat for each Supervisor subcategory selected)	Livestock Subcategory selected – Total Hours
“Other Workers” Subcategories	Livestock Subcategory selected – Gross Wages
“Other Workers” Subcategory 1 – Open Ended Description of Work	(Livestock Subcategory Questions repeat for each Livestock subcategory selected)
“Other Workers” Subcategory 1- Number of Workers	Intro to Fieldworker Subcategories
“Other Workers” Subcategory 1 – Total Hours	Number of Fieldworker Subcategory 1
“Other Workers” Subcategory 1 – Total Gross Wages	Number of Fieldworker Subcategory 2
Any More Workers	Number of Fieldworker Subcategory 3
(Other Workers Subcategory Questions repeat for each Other Worker subcategory selected)	Number of Fieldworker Subcategory 4
Confirmation of total workers in October	Number of Fieldworker Subcategory 5
150 Days Question	Number of Fieldworker Subcategory 6
149 Days Question	Fieldworker Subcategory selected – Open Ended Description of Work

July Reference Period Screener	Fieldworker Subcategory selected – Total Hours
[Repeats sequencing of questions]	Fieldworker Subcategory selected – Gross Wages
	(Fieldworker Subcategory Questions repeat for each Fieldworker subcategory selected)
	Any Custom, Contract, Retail Workers
	Number of Custom, Contract, Retail Workers
	Instruction to Exclude Custom, Contract, Retail Workers
	Any Agricultural Inspectors
	Number of Agricultural Inspectors
	Agricultural Inspectors – Open Ended Description of Work
	Agricultural Inspectors – Total Hours
	Agricultural Inspectors – Gross Wages
	Remaining Workers – Open Ended Description of Work
	Remaining Workers – Total Hours
	Remaining Workers – Gross Wages
	150 days Question
	149 days Question
	July Reference Period Screener
	[Repeats sequencing of questions]

The revised instrument's departure from the original instrument began with a question at the beginning of the interview that asked respondents to report how many agricultural workers were employed on the operation during the reference week. The worker categories of interest were introduced in a similar manner to the original instrument; however, in the revised instrument, the reporting of workers was decomposed by worker categories with the use of separate CATI screens for each worker category. The questions asking about subcategories of workers were also decomposed in a similar fashion. This was designed to ensure that all worker categories were presented to the respondent and to better elicit the more accurate classification and enumeration of the workers on the operation. In addition, contrary to the original instrument, which collected information for different types of workers based on the order that they were reported in the open-ended question, the revised instrument first collected information for managers and supervisors, followed by livestock workers, crop, nursery and greenhouse workers, and other types of workers.

For example, if respondents stated that their operation had 15 agricultural workers on the payroll during the reference week, they were then asked how many of the 15 workers were managers or supervisors, livestock workers, crop, nursery or greenhouse workers, or other workers in an

iterative fashion with the use of four individual questions on separate CATI screens. If they reported that 2 of the 15 workers were managers or supervisors, and 13 of the workers were livestock workers, they were asked a series of questions about the managers and supervisors and then asked a series of questions about the livestock workers.

The subcategory questions were administered in a similar manner. For example, for the supervisor and managers subcategories, the respondent was first read an introduction to the supervisor subcategories and then asked how many of the 3 managers and supervisors were farmers, ranchers, and other agricultural managers on one CATI screen, and how many of the 3 managers and supervisors were first line supervisors of farm workers on the subsequent screen. Interviewers then collected other relevant information of interest (e.g., hours worked and gross wages paid) for the supervisor subcategories selected. The interviewer would then ask the respondent to subcategorize the livestock workers.

The two instruments differed in how they asked about “other” workers. In the original instrument, “other workers” was a main worker type and included the following subcategories: agricultural inspectors, animal breeders, pesticide handlers and sprayers, and any other worker not listed. Respondents were asked about these workers in the same fashion as the other subcategories. In the revised instrument, “animal breeders” were removed from the “other workers” subcategories and added to the livestock workers subcategories. Pesticide handlers were also removed from the “other workers” and added to the crop, nursery and greenhouse workers subcategories.

Similar to the original instrument, respondents were asked how many “other type of workers” they had after being asked about the number of supervisors, livestock, and crop, nursery and greenhouse workers. However, after reporting detailed information on the supervisor, livestock and crop workers, they were asked if any other workers were custom, contract, or value-added workers. If the respondent indicated that they were, they were asked how many of the workers fell under these categories and were then informed that the survey does not measure these types of workers.

If respondents still had other workers, they were asked if any of the remaining workers were agricultural inspectors. If agricultural inspectors were reported, they were asked the number, description of work, hours, and wages for that worker type. Finally, they were asked about the remaining workers that were unaccounted for in the worker types presented.

Finally, in the revised instrument “field workers” was changed to “crop, nursery and greenhouse workers” in all relevant questions. Other smaller differences in the questionnaire versions are described in the results below.

2.4 Analytic Strategy

To the extent possible, this report will examine comparable questions from the two versions of the Agricultural Labor CATI questionnaire. The results will begin by comparing the manner in which the questions were administered. In general, questions that are administered with major changes or that are not administered at all at a rate higher than 15 percent are considered problematic (Fowler 2011; Oksenberg, Cannell and Kalton 1991). In addition to examining the distribution of behavior codes, these analyses also summarize the most common ways in which these questions were administered with major changes. In instances where major changes were made to the question at a high rate, the types of changes made to the question are summarized.

3. RESULTS

The analyses begin by comparing the distribution of behavior codes applied to the administration of the survey questions. Whenever possible, these analyses are deconstructed by the reference period of administration (e.g. October and July). Questions that are not deconstructed by reference period either did not have enough cases to permit doing so or were only asked once during the entire interview.

3.1 Peak Number of Workers

The peak number of workers question historically appeared at the end of the Agricultural Labor Survey (Figure 1). In 2017, this question was moved to the front of the questionnaire and was the first question asked on both versions of the CATI instrument. There was no difference in wording between the two versions.

<p>*** IMA FARMER 2</p> <p>The AGRICULTURAL LABOR SURVEY is the only federal survey that provides employment and wage estimates for all workers directly hired by U.S. farms and ranches in the United States.</p> <p>I will be asking you some questions about workers your operation had during 2017.</p> <p>During 2017, what was or will be the largest number of hired workers on the payroll on any one day?</p> <p>When reporting this number, include:</p> <ul style="list-style-type: none">-Hired workers that were directly paid by the farm operation.-Part time workers-Paid family members-Hired managers <p>But exclude:</p> <ul style="list-style-type: none">-Contractors-Custom workers-Retail workers <p>Enter a numeric value between 0 and 99997</p>
--

Figure 1. Peak Number of Workers

Interviewers administered this question the same regardless of the instrument they were using. This question was administered with a major change the majority of the time (Original: 78%, Revised: 80%) and was only administered as worded 13 percent of the time when using either instrument (Table 3).

Table 3. Peak Workers Interviewer Behavior		
Code	Original	Revised
ES	13%	13%
VER	2%	0%
MC	78%	80%
SC	7%	7%
Total	45	45

The most common major change made to this question was not reading the introductory text or the include/exclude statements. That is, interviewers only read the survey question. A couple of interviewers, who did not read the introductory text or the include/exclude statements, also did not read “will be” in the survey question (e.g. “What was the largest number of hired workers on your payroll for any one day this year?”). One interviewer did not read the introductory text or the exclude statements but did read the include statements: “During 2017, what was or will be the largest number of hired workers on the payroll on any one day? When reporting this number include hired workers that were directly paid by the farm operation, part time workers, paid family members, and hired managers.”

In a couple of interviews, the interviewers read the introductory text and some but not all of the include/exclude statements (e.g., “The agricultural labor survey is the only federal survey that provides employment and wage estimates for all workers in the U.S. that are on a farm or ranch. You know, hired workers, part time workers, paid family workers. During 2017, what will be the largest number of hired workers on the payroll in any one day?”). In several interviews, the interviewer read the introductory text and survey question but none of the include/exclude statements.

Some respondents, who did not have the include/exclude statements read to them, expressed confusion regarding which workers to report. For example, in one interview where the interviewer read the introductory text and question but none of the include/exclude statements, the respondent initially reported three workers but then asked if he should include a part-time worker. After the interviewer confirmed that he should include part-time workers, the respondent changed his answer to six. In another interview, the interviewer only read the survey question and the respondent was unsure whether or not he should include H-2A workers:

I: What would be the highest number of employees or hired workers that you may have had on your payroll on any one day of this year?

R: Okay. So, let's talk about payroll. We are strictly H-2A, work visa, immigrant laborers. With that being said, do you want to talk about labor because they are all from the same ethnic community and they are all on a work visa, at the longest a 10-month program?

I: Okay.

R: And I don't know how [many] of the people that you're calling have a setup like that. But that is a federalized program that we're allowed to bring workers in. Are you familiar with that, sir?

I: Actually, that's going to be my next question. So what's the largest number that would have been on any one day?

R: Of those type of workers?

I: Yes, sir. It could be those type or whoever may have been employed.

R: Okay. Are you looking at what we said last season?

I: Well this is for this year.

R: Yes, sir. What did we say last year?

I: They don't give us access to those records, sir. I apologize.

R: You know, probably 10.

The interviewer never correctly clarified the respondent's question. H-2A should be included if they are paid directly by the farm operation. However, if they are hired through a contractor, they should not be included. This could have been clarified by reading the include/exclude statements.

Not reading the include/exclude statements can also add additional unnecessary burden. For example, in one interview the interviewer did not initially read the introductory statement or the include/exclude statements:

I: During this calendar year, during 2017, what will be the largest number of hired workers on the payroll on any one day?

R: For the whole year? Uh, we had 16 employees. That would be our max.

I: And let me tell you this year, what we're excluding on this. We are not needing any of the retail workers. Okay? What we're looking for would be-

R: Labor. Manual labor

I: Exactly.

R: Yeah, okay. Well see, my parents- this is where- I'll just be honest with you. My mom and dad own it. They consult. My mom comes in at the end of the quarter, helps me close out. So, we have two that are management that are- and my dad helps with sales because he's known in the industry. A lot of people call him and he's kind of my liaison. But they don't- it's not manual labor. Other than that, my highest number is 14.

I: Okay. And what I was going to say is we actually have a place for any management. We have management, we have- actually there's four. There's what we call field workers that are actually doing the hands-on and then we have - that's one bracket. Another bracket is for foreman type of people or managers like that. And then we have the office workers. So you got regular worker, and then people who do supervision of those workers and then we have the third one, which is the office and within those categories, if people operate equipment, like in some locations they have tractors and what have you. We try to- We actually have a place where the people who are doing the work can- if they also do equipment we put that sort of in a bracket there because it's normally more of a senior person that's doing the- that's allowed to get on the equipment, you know.

R: Yeah. So that would be my husband and we only have him doing that. And then we have the highest number of field workers this year would be 14 and then three management.

I: Okay. So that would be 14 plus your husband?

R: I'm sorry. No, it would be 13- 13 would be the highest for field workers, my husband is like management, operates the machinery and does the driving and he's the only one that does that. and then there's me, my mom, and my dad that does office.

I: Okay. so-

R: Three

I: So, three office. So that would be see a total of 17. 13 plus 1 plus 3 would be 17.

R: Yeah.

3.2 H-2A

Like the peak number question, the H-2A question was moved to the front of the questionnaire. The question was designed to capture employees hired through the H-2A program and was identical on both versions of the survey (Figure 2).

<p>*** IMA FARMER 2</p> <p>Of the hired workers you have or will have on the payroll in 2017, were any of them H-2A Temporary Agricultural Workers?</p> <p>[ENUM] The H-2A temporary agricultural program allows agricultural employers who anticipate a shortage of domestic workers to bring nonimmigrant foreign workers to the U.S. to perform agricultural labor or services of a temporary or seasonal nature.</p>
<p><input type="radio"/> 1. YES</p> <p><input type="radio"/> 2. UNKNOWN</p> <p><input type="radio"/> 3. NO</p>

Figure 2. H-2A Question

The administration of the H-2A question was comparable across both instruments (Table 4). For both versions of the questionnaire, interviewers administered the questions as worded nearly 60 percent of the time. However, it was administered with fewer major changes (31% vs. 40%) but shortcutted more often (7% vs. 0%) when interviewers used the original instrument.

Code	Original	Revised
ES	58%	58%
VER	4%	2%
MC	31%	40%
SC	7%	0%
Total	45	45

When interviewers were administering the H-2A question on the original instrument, the most common major change made to this question was rewording the question to ask if the workers reported in the previous question were H-2A workers (e.g., “Is that one person an H-2A agricultural worker?”) instead of asking if any of the hired workers the respondent has or *will* have in 2017 are H-2A. Similarly, in other interviews, the interviewers changed the question to ask if the respondent currently has any H-2A workers (e.g., “Do you have any H-2A temporary workers?”). Others asked if the respondent has or will have any H-2A workers but did not read the reference year when asking the question.

As in the original instrument administration, when interviewers made major changes to the H-2A question in the revised instrument they most often reworded the question to ask if the workers reported on the survey were H-2A and did not collect information on whether the respondent will have H-2A workers in 2017. Other interviewers also changed the question to ask if the respondent currently has any H-2A workers and some omitted the reference date. In a few interviews the interviewers asked if the respondent had *ever* had H-2A workers. Additionally, in some interviews, the interviewers failed to read the term H-2A when asking the question (e.g., “Of the hired workers you have or will have on the payroll in 2017, were any of them temporary agricultural workers or like migrant workers?”). Failing to read the term H-2A or focusing on “temporary” or other terms such as “immigrant workers” when administering this question is problematic as it could lead respondents to falsely report workers who are not part of the H-2A program. For example, in one interview, the interviewer asked, “By any chance, do you have any workers on the payroll that fall under the H-2A temporary - you know the immigrant program?” To which the respondents replied, “Oh ummm. Me, my husband, and parents are the only ones that are not immigrants.” Finally, in a few interviews, the interviewers presumed that the employees on payroll were not part of the H-2A program (e.g., “I am assuming he/she wasn't an H-2A temporary agricultural worker.” “And you don't hire any temporary workers either do you?”).

Aside from changes the interviewers made to this question, the placement of the H-2A question at the start of the interview led to confusion for some respondents who employed H-2A workers. These respondents were unsure if the questions asking about workers during the specific reference periods were referring to H-2A workers only or all agricultural workers on their operation. This is demonstrated in the following exchanges.

Example 1:

I: And more specifically, what type of work were they hired to agricultural equipment operators, farmworkers, graders, sorters, hand packers and packagers, or agricultural workers?

R: This is just the H-2A workers or is this all of them?

Example 2:

I: And how many employees did this operation have on the payroll to do agricultural work the week of Sunday the 8th-

R: Everybody.

I: Everybody? So, 45?

R: Uh-huh

I: And for the 45 paid workers I'd like to record the type of work they were hired to do and the total work-

R: Wait a minute. On that question is it U.S. workers or H-2A workers?

3.3 Introduction Screens

Unlike the original instrument, the revised instrument begins with an introductory screen prior to asking questions about the workers employed during each reference period. Previous cognitive testing had found that respondents did not understand why they were asked to report payroll information for two reference periods (Sloan 2017). This revised introductory text was developed to describe the basic task and inform respondents why NASS collects information for two reference periods. The introductory text for the October reference period is shown in Figure 3 and the introductory text for the July reference period is shown in Figure 4.

Now I will ask you some questions about the agricultural workers you had on the payroll for a specific week in October. We are asking these questions about this specific week in October in order to compare information across various types of farms that do not all operate on the same schedule.

Figure 3. Revised Instrument - Introductory Screen for October Reference Period

Now I am going to ask you about the agricultural workers you had on your operation in July.
 We are asking these questions about July in order to have information about agricultural labor throughout different times of the year, when farms may have different employees working, and may pay different wages.

Figure 4. Revised Instrument - Introductory Screen for July Reference Period

The introductory screen was read as worded 29 percent of the time for the October reference period and only 9 percent of the time for the July reference period (Table 5). Major changes were made to the question at a high rate for both reference periods at 29 and 34 percent, respectively. In addition, the introductory screen was shortcutted at unacceptably high rates of 42 percent for the October reference period and 57 percent for the July reference period.

Code	October	July
ES	29%	9%
MC	29%	34%
SC	42%	57%
Total	45	44

In interviews where the interviewer made a major change to the introductory text for the October reference period, none of the interviewers read the second sentence. Half of the interviewers read the first sentence as worded and then omitted the second sentence (e.g., “Now I will ask you some questions about the agricultural workers that you had on the payroll for a specific week in October.”). One interviewer, who only read the first sentence, also did not read the last phrase of that sentence (“for a specific week in October”). Other interviewers paraphrased the first sentence, indicating to the respondents they would be asking them about a specific week but did not mention “agricultural workers” and did not read the second sentence. For example, one interviewer said: “Now we’re looking at a specific week in October, which would be last week.” One interviewer paraphrased the first sentence and then told the respondent that these questions would not apply to him: “We are asking questions specifically for a week in October but that doesn’t apply to you.” Another interviewer encouraged the respondent to report that he had the same workers in October and July: “We are going to take a snapshot of a week in October 8th through the 14th and a week in July and if it’s the same then I can do the second one after we get off the phone to save time.”

Similar to the administration of the October introductory text, when interviewers made major changes to the July introductory text, they always dropped the second sentence explaining why respondents would be asked about workers in July. Instead of reading the text as worded, most interviewers just indicated to the respondent that they would be asking questions about July:

“They are going to ask about a week in July now.”

“Now I'm going to ask you about July.”

“Now they want to go through July 9th through the 15th.”

Additionally, some interviewers specified that they would be asking about workers in July:

“Now I'm going to ask about your workers for July.”

“And it's going to ask about agricultural workers that you had on your operation in July.”

A few interviewers indicated that the questions about July would be the same as the questions asking about October labor:

“And it's asking for agricultural work that you had for- this is about July. It's basically the same questions for July if you can- um Sunday, July 9th through Saturday July 15th.”

“We're asking those same questions in July.”

“Now we're going to go to a week in July and ask the same questions.”

By making these types of changes, interviewers failed to convey the reasoning for asking about workers in two different reference periods.

Additionally, when reading this introductory text, some interviewers changed the wording in ways that may encourage respondents to satisfice. When reading this introductory text, some interviewers asked the respondents if they wanted to report the same information for July as they did for October:

“Now I am going to ask about the agricultural workers that you had on your operation in July. Was it the same for July?”

“And now Sunday July 9th through Saturday July 15, it's going to be all the same questions. You want to use all the same answers?”

These types of major changes may have encouraged respondents to report the same worker characteristics across the two reference periods instead of using cognitive effort to recall July

workers or accessing records to determine the precise worker characteristics for the July reference period.

Finally, one interviewer completely changed the wording of this question and in doing so encouraged the respondent to not answer this series of questions.

I: Now I'm going to ask about July. Do you think you could remember? July 9th through July 15th?

R: No. But what's the question?

I: It's the same thing. We'd be asking the same questions.

R: Oh no. I couldn't remember. I think that should be generally the whole thing.

I: You think it would be about the same?

R: Yeah.

I: Well, you know, I'm just going to say unknown.

The introduction screens were revised to address respondents' confusion in cognitive interviews regarding the collection of payroll information for two reference periods. In approximately half of the interviews, interviewers skipped these revised screens entirely and when the text was read, in approximately one-third of the interviews, the interviewers changed the wording substantially. The two most common changes made were failing to read the second sentence, which explained why NASS was collecting information for two reference periods and may have encouraged respondents to report the same information for both reference periods. Subsequently, in approximately 70 percent of the interviews that were coded, concerns raised in previous testing were not addressed with the addition of this new introductory text.

3.4 Screener Questions

Prior to enumerating the workers on the operation for each reference period, interviewers administered a screener question to detect if respondents had any workers on the payroll during the reference periods. This screener appeared on both versions of the survey, but is different in important ways. The original instrument did not require that interviewers read the inclusion criteria—which appears in purple text in Figure 5 below.

*** IMA FARMER 2 ***

Did this operation have anyone on the payroll to do agricultural work the week of **Sunday, October 8th THROUGH Saturday, October 14th**?

[Include part-time workers, paid family members and hired managers.
Only report Hired Workers that were directly paid by the farm operation.
Do not include contract laborers or workers]

1. YES
 2. UNKNOWN
 3. NO

Figure 5. Original Instrument – October Screener Question

The revised instrument required that the inclusion criteria be read. Additionally, optional text was added to the revised instrument to provide further guidance on what workers should be included in responses to this question (Figure 6).

*** IMA FARMER 46 ***

1. Did this operation have any employees on the payroll to do agricultural work the week of **Sunday, October 8th THROUGH Saturday, October 14th**?

Include part-time workers, paid family members and hired managers.
Only report hired workers that were directly paid by the farm operation.

If your payroll records do not begin on a Sunday, report using the pay week that includes Thursday, October 12th

Agricultural work includes any activity directly related to the production of agricultural products.

Agricultural work also includes the maintenance of buildings and machinery, bookkeeping, and

1. YES
 2. UNKNOWN
 3. NO

Figure 6. Revised Instrument – October Screener Question

There are notable differences in the administration of the screener questions across the two versions of the survey and the reference period. The screener question was more likely to be read as worded for both reference periods when using the original instrument (e.g. for October, Original: 67%, Revised: 20%) (Table 6). Also, this question was administered with major changes more often when using the revised version compared to the original version for both reference periods (e.g., for October, Original: 20%, Revised: 69%), which is not surprising given that the optional text on the original instrument was required on the revised instrument.

Code	October		July	
	<u>Original</u>	<u>Revised</u>	<u>Original</u>	<u>Revised</u>
ES	67%	20%	58%	0%
VER	7%	4%	7%	7%
MC	20%	69%	29%	77%
SC	7%	7%	7%	16%
Total	45	45	45	44

When administering the original version of the questionnaire, the most common major change made to the October screener question was not reading “to do agricultural work.” The next most common change made to the October screener was not reading the reference date when asking the question. Furthermore, some interviewers did not read the clause “to do agricultural work” or the reference date when administering the question:

“Did you have any hired workers last week?”

“Did the operation have anyone on the payroll that work week?”

When changes were made to the July screener question in the original instrument, interviewers often changed the question to ask if the respondent had the same workers on payroll in July as they did in October:

“Did those same two guys work the week of July 9th through July 15th?”

“Did you have anyone else on the payroll to do agricultural work the week of Sunday July the 9th through Saturday July the 5th?”

“Did you have the same one worker?”

In some interviews, the interviewer did ask the survey question but, as in the October screener questions, they failed to read the clause “to do agricultural work.”

When administering the revised instrument, the most common major change made to the October screener was not reading the inclusion criteria following the question, (i.e., Include part-time workers, paid family members, and hired managers. Only report hired workers that were directly paid by the farm operation.). In addition to omitting these criteria, in some interviews, key parts of the survey question were not read to the respondent. For example, in three interviews, the interviewer only read the question but did not say “to do agricultural work” when asking the question: “Did you have employees on the payroll the week of Sunday October 8 through Saturday October 14?” In another interview, the interviewer did not ask about agricultural work or if the employees were on the payroll: “Did you have any October 8th through the 14th?” In

another interview, the interviewer read everything except the last sentence instructing the respondent to only report those they directly hired.

In three interviews, the interviewer did not read the instructions following the question, left out key phrases from the survey question, and asked the question in a leading way (e.g., “The week of Sunday October 8 through Saturday October 15, you had employees doing agricultural work, you folks did have people on the payroll between October 8th and October 14th, correct?”). In one of these interviews, the interviewer asked the respondent if the workers he discussed earlier in the interview were working during the reference week: “We want to think back to last week. Sunday October 8th through Saturday October 14th did you have any of those two workers to help you last week?” This is a substantially different question since the operation may have had other workers (aside from the 2 reported earlier) during the reference period.

Finally, instead of asking if the respondent had agricultural employees on the payroll that week, one interviewer changed the question to ask: “About how many people did you have working that week?”

Interviewers made similar changes to the revised July screener. Once again, the most common major change made to the survey question was not reading the inclusion criteria following the survey question. Many interviewers also did not read the clause “to do agricultural work.” Additionally, some interviewers asked the respondent if they had the same workers in July as they did October when administering the question:

“Think back a couple of months ago. Saturday July 9th through Sunday July 15th. Did you have him working for you then?”

“Did he just do the same thing and work about 10 hours?”

“Would it be the same for July 9th through the 15th?”

Finally, in a couple of interviews, the interviewers asked if the respondent could recall the workers they had in July. This is problematic as it encourages the respondent to not report workers in July or to report the same workers as in October, as demonstrated in the interaction below.

I: Do you think you can remember? July 9th through July 15th?

R: Uhhh, no. (Laughs) But what's the question?

I: The same thing

R: Oh no I couldn't remember... that should be generally the whole thing

I: You think it would be about the same?

R: Yeah.

I: Well, you know, I'm just going to say unknown though.

As noted above, far more major changes were made in the administration of the revised screener questions than in the administration of the original screeners. The majority of the changes made in the revised screener were not reading the inclusion criteria following the survey question. The addition of the inclusion criteria was the most significant change to the revised instrument to ensure that respondents were including the correct type of workers in their responses. Additionally, not asking about workers “hired to do agricultural work” is problematic because farm operations may have employees on their payroll that should not be reported in this survey. Previous cognitive testing has found that this phrase is important to specifying the types of workers that should be included. The following example shows how respondents can misreport if this information is not provided. In this interview conducted using the revised instrument, the interviewer did not read the reference period or the inclusion criteria.

I: During that time, did you have any workers on the payroll to do agricultural work?

R: I had one guy and a temp.

I: Okay so you had one guy and a temp, okay.

R: Yeah, I just hired him through a temporary employment outfit.

The interviewer then went on to include the temporary employee who was hired through a third party in the count of agricultural workers for the October reference period.

3.5 Worker Category Introduction

Questions used to categorize workers into the four categories of interest are critical as estimates for these workers (e.g. average hourly pay and total hours worked) are published by worker type. As noted above, the worker categories were introduced and presented to respondents differently on the two questionnaires. On the original instrument, respondents were introduced to the worker categories and then asked to categorize their workers using an open-ended question. In contrast, the revised instrument followed the worker category introduction screen with iterative questions that asked respondents if any of the workers they reported corresponded to each of the four worker categories.

We first compare the administration of the screens that introduce respondents to the four worker categories of interest and provide a basic description of how to categorize workers who perform multiple functions on the operation. This introductory text served to inform respondents that a) interviewers would be asking about type of work, hours worked, wages paid, b) workers needed to be separated into categories that described the work they were hired to do, c) if workers fit into multiple categories they should be reported under the category that best describes the work they were hired to do, d) there are four categories to choose from, and e) the description of those categories. The main difference between the two versions of this introduction is in the original instrument interviewers were instructed to explain the categories to respondents – a task that was open to interpretation (Figure 7). However, in the revised version, interviewers are required to read the four worker categories (Figure 8).

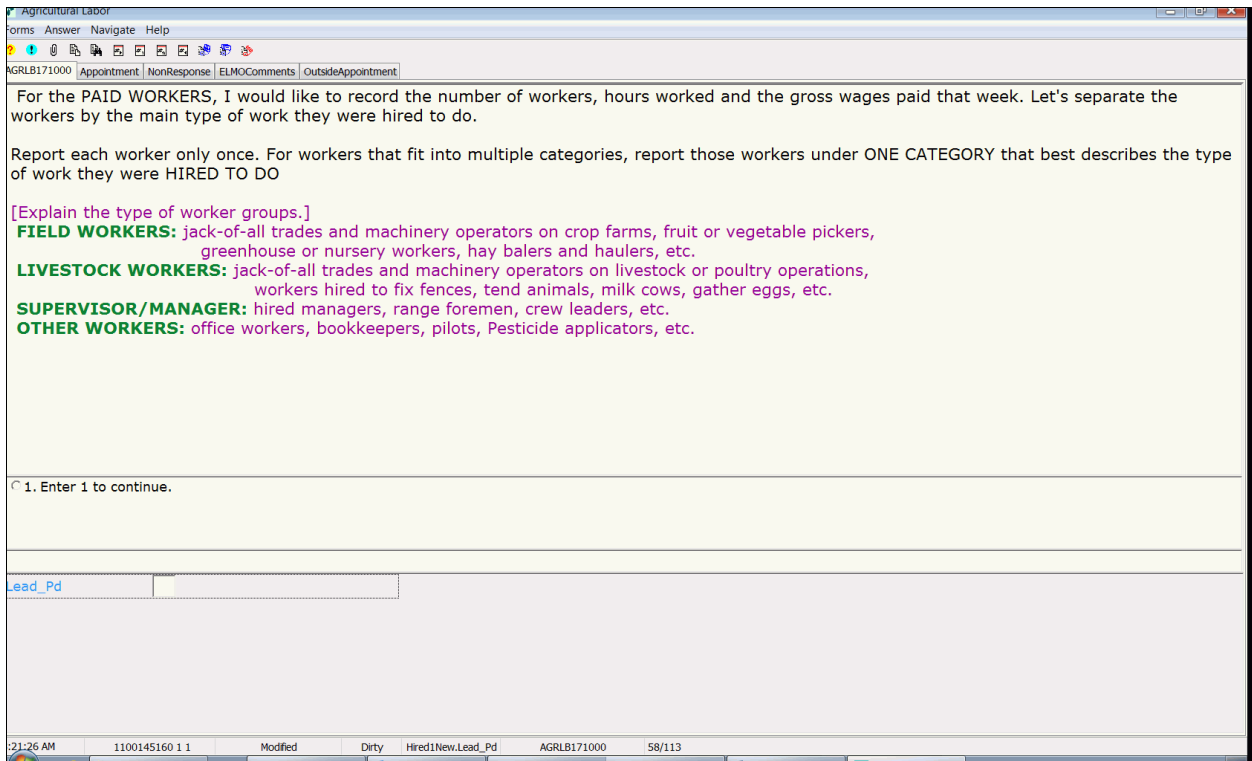

Figure 7. Original Instrument - Introduction to Worker Categories

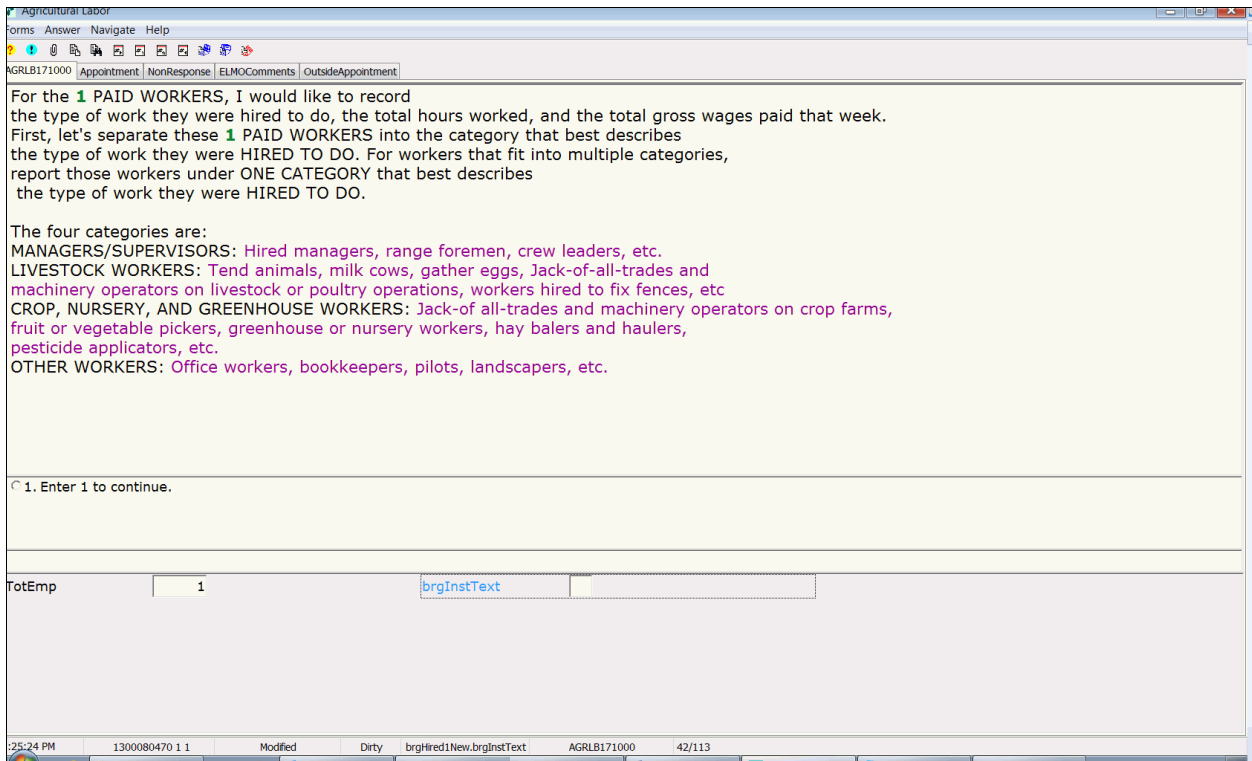

Figure 8. Revised Instrument - Introduction to Worker Categories

The results in Table 7 show that although neither instrument performed adequately, the introductory screen on the revised instrument performed better than that of the original instrument. In general, the revised instrument was more likely to be administered with major changes than shortcutted. In addition, the introduction on the original instrument was more likely to be shortcutted than read with major changes across both reference periods. That is, rather than being skipped over altogether, the interviewers were at least administering some of the worker category introductory screens across both reference periods when using the revised instrument.

Code	October		July	
	<u>Original</u>	<u>Revised</u>	<u>Original</u>	<u>Revised</u>
ES	19%	21%	0%	11%
VER	0%	0%	0%	0%
MC	19%	58%	9%	32%
SC	62%	21%	91%	57%
Total	37	33	34	28

When interviewers made major changes to the original version of introductory text for the worker categories, they most often only read some of the information presented on the screen, omitting important information. For example, some interviewers only read the first sentence and did not read the rest of the text indicating to respondents to report workers only once, or to report them under the one category that best described the type of work they were hired to do, or the list of worker categories.

Major changes were made to the worker categories introductory text for the July reference period in three interviews. In one interview, the interviewer only read some of the information on the screen. In the two other interviews, the interviewers asked the respondents if they could recall their payroll from July, which encouraged these respondents to not report July payroll information. For example, in one interview the interviewer said, “Now we have to go through it again. Can you remember that far?” To which the respondent answered, “Not without my records.” In another interview, the interviewer said, “Now they are asking about the paid workers for that week that I just asked you about. I can put question marks if you don't know the correct answer.” The interviewer then skipped all of the July questions.

The biggest change interviewers made to the introduction to the October worker category questions in the revised instrument was only reading some of the sentences on the screen or paraphrasing the introduction (e.g., “We are going to separate the workers based on the type of work they do, total hours worked, and gross wages you paid for that week.”). Some interviewers read the text on the screen; however, they changed the last sentence into a question (e.g., “Now were they field workers, livestock workers, or managers?”).

Similar to the revised introduction of worker categories for October, when administering the introduction for July, interviewers sometimes only read parts of the introductory text or paraphrased the text omitting important information (e.g., “They want us to record the type of work they were hired to do.”). A couple of interviewers did not read the text but instead indicated they would be asking the same questions again (e.g., “I'm going to go through the same questions again.”) Finally, a couple of interviewers once again changed the last sentence into a question (e.g., “What do they do?”)

3.6 Worker Categories

The questions designed to subsequently classify agricultural workers into the four worker categories appear to be deficient on both instruments (See Figures 9 and 10 below for examples from the original and revised instruments). When using the original instrument, the open-ended question asking what type of work the workers were hired to do in October was only asked as worded 40 percent of the time and was administered with a major change 25 percent of the time (Table 8). Major changes for the iterative questions used to classify workers into the four worker categories in October on the revised instrument were much higher (40%), and these questions

were only asked as worded 14 percent of the time. The workers category questions were coded as shortcutting equivalently for both instruments.

Agricultural Labor

Forms Answer Navigate Help

AGRLB171000 Appointment NonResponse ELMOCComments OutsideAppointment

Dates: October 8th - October 14th

What type of work were they hired to do?

Report each worker only once. For workers that fit into multiple categories, report those workers under ONE CATEGORY that best describes the type of work they were HIRED TO DO.

REVIEW PAID WORKERS:
 Field work: 0
 Livestock work: 0
 Supervision/Management: 0
 Other work: 0
 Unknown work: 0
 Total Paid Workers: 0

1. Field work 4. Other work
 2. Livestock work
 3. Supervision/Management

TypeWork	TypeDetail	Describe	Workers	Hours	Wages	Unit	CalcWage	Confirm	AnyMore
Row[201]									
Row[202]									
Row[203]									
Row[204]									
Row[205]									
Row[206]									

1100145160 1 1 Modified Dirty Hired1New.PaidCATLRow[201].TypeWork AGRLB171000 59/113

Figure 9. Original Instrument - Worker Categories

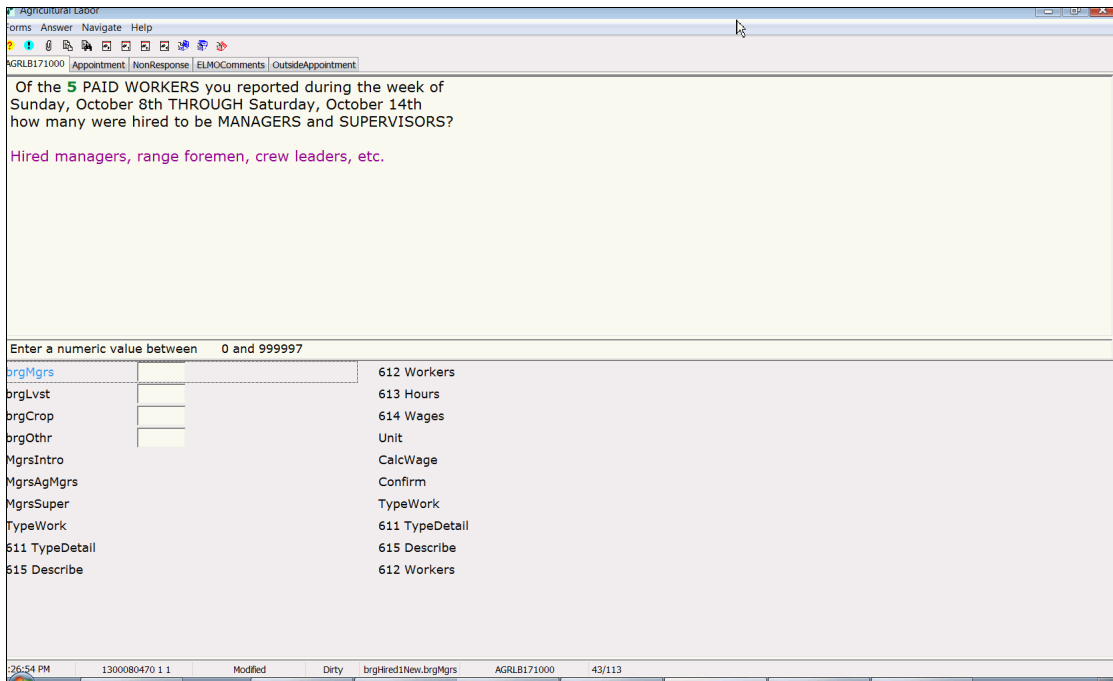

Figure 10. Revised Instrument - Number of Supervisors

Code	October Total		July Total	
	<u>Original</u>	<u>Revised</u>	<u>Original</u>	<u>Revised</u>
ES	40%	14%	14%	4%
VER	13%	25%	32%	33%
MC	25%	40%	7%	18%
SC	23%	21%	48%	46%
Total	53	129	44	114

This pattern of administration is demonstrably worse for both instruments for the July worker category questions. The rate at which interviewers administered these questions as worded dropped significantly from 40 percent and 14 percent in October to 14 percent and 4 percent in July, while the shortcutting rates more than doubled to just under 50 percent for both instruments. Although the original instrument performed better than the revised instrument, neither of the two were administered correctly at an acceptable rate.

When interviewers made major changes to this question on the original instrument, they often paraphrased the question and, in doing so, left off important elements of the question. For example, instead of asking “What type of work were they hired to do,” they would ask questions

such as: “What were your guys doing?” or “What type of workers?” This is problematic because workers may have been performing work during that reference period that does not represent the type of work they were hired to do and may not reflect their skill set or job series. For example, a manager may have been helping repair fences during that reference period. The second most common change interviewers made to this question was asking whether employees were performing specific jobs:

“Were all of them field workers or were some supervisors?”

“Would you consider them livestock workers or manager or all around?”

As noted above, major changes occurred more often when interviewers were using the revised instrument. Across this series of questions, the most common changes interviewers made to these questions were not reading the reference period and/or not reading the number of workers reported (e.g., “Of the 5 workers, how many were manager or supervisors?” or “Any of them hired as a manager or supervisor?”)

Finally, when reading the question that measured the number of crop, nursery and greenhouse workers, several interviewers inserted “livestock” into the question. For example, one interviewer asked, “How many were hired to be crops, nursery or livestock workers?”

3.7 Worker Subcategory Introduction

Next, we examined the manner in which the subcategory questions were administered for each worker type. In the revised instrument, an introduction was added to the questionnaire to inform respondents that they would be asked to categorize their workers into more specific categories (Figure 11).

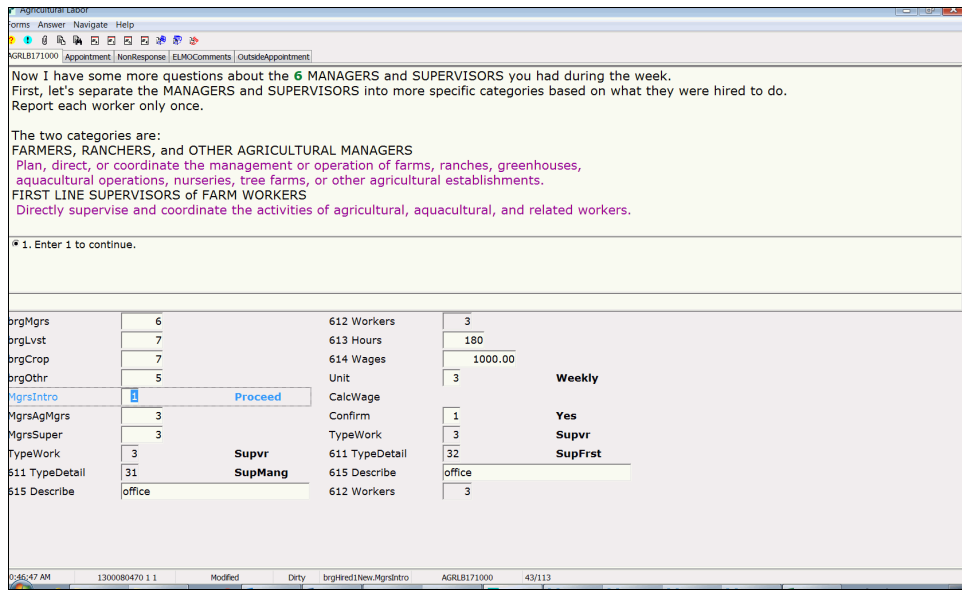

Figure 11. Revised Instrument - Supervisor Subcategory Introduction

When administering the October worker subcategory introductions, interviewers were less likely to read the question as worded as they moved through the instrument (Table 9). Interviewers made major changes (supervisor 31%, livestock 43%, field workers 35%) to the subcategory introductions and shortcutted (supervisor 39%, livestock 36%, fieldworkers 55%) the introduction at high rates.

Code	Supervisors		Livestock		Field Workers	
	October	July	October	July	October	July
ES	31%	0%	21%	0%	10%	0%
VER	0%	0%	0%	0%	0%	0%
MC	31%	13%	43%	10%	35%	23%
SC	39%	88%	36%	90%	55%	77%
Total	13	8	14	10	20	13

No interviewers read the worker subcategory introductions as worded for the July reference period. Once again interviewers made major changes to the introduction, but the majority of the time they shortcutted the introduction (supervisor 88%, livestock 90%, field workers 77%).

The types of major changes interviewers made to this introduction were similar across the question types and reference periods. The most common major change made to this introduction was only reading the first sentence on the screen (Now I have some more questions about the [insert number] [insert worker types] you had during the week). The next most common type of change made was paraphrasing the text on the screen and then attempting to categorize the

workers instead of asking the questions that followed on subsequent screens. For example, one interviewer read part of the first sentence and then added a question to it:

I: Now I have questions about the 2 managers or supervisors. Do they work directly with the people who work with the crops or do they oversee, plan, and coordinate?

R: I would say directly with.

The interviewer then used this information to code the workers in the next two questions without asking the respondent the survey questions.

In other administrations, the interviewers told the respondents what category they thought the workers would fall under (e.g., “So now we're going to break it down even more. Did they work on equipment, were they graders and sorters, hand packers, sprayed pesticides or farmworkers which sounds to me that may be, manually plant, cultivate and harvest vegetables, fruits, nuts. So, you think it might have been that one?”).

In other interviews, the interviewers paraphrased the text on the screen leaving off important information:

“Now I have more questions. There are 6 categories.”

“Now we're talking about the 12 livestock workers and we have different categories for them.”

In two interviews, the interviewers read all of the text on the screen but did not read the categories.

Finally, one interviewer expressed his frustration with the CATI script and did not read the text on the screen: “Good lord! This thing is so convoluted it's not even funny. What type work were they doing? Instead of me reading all this stuff off to you.”

3.8 Worker Subcategories

For the worker subcategories questions, we present the data for each worker type by version (Figures 12 and 13) and reference period collapsing across subcategories.

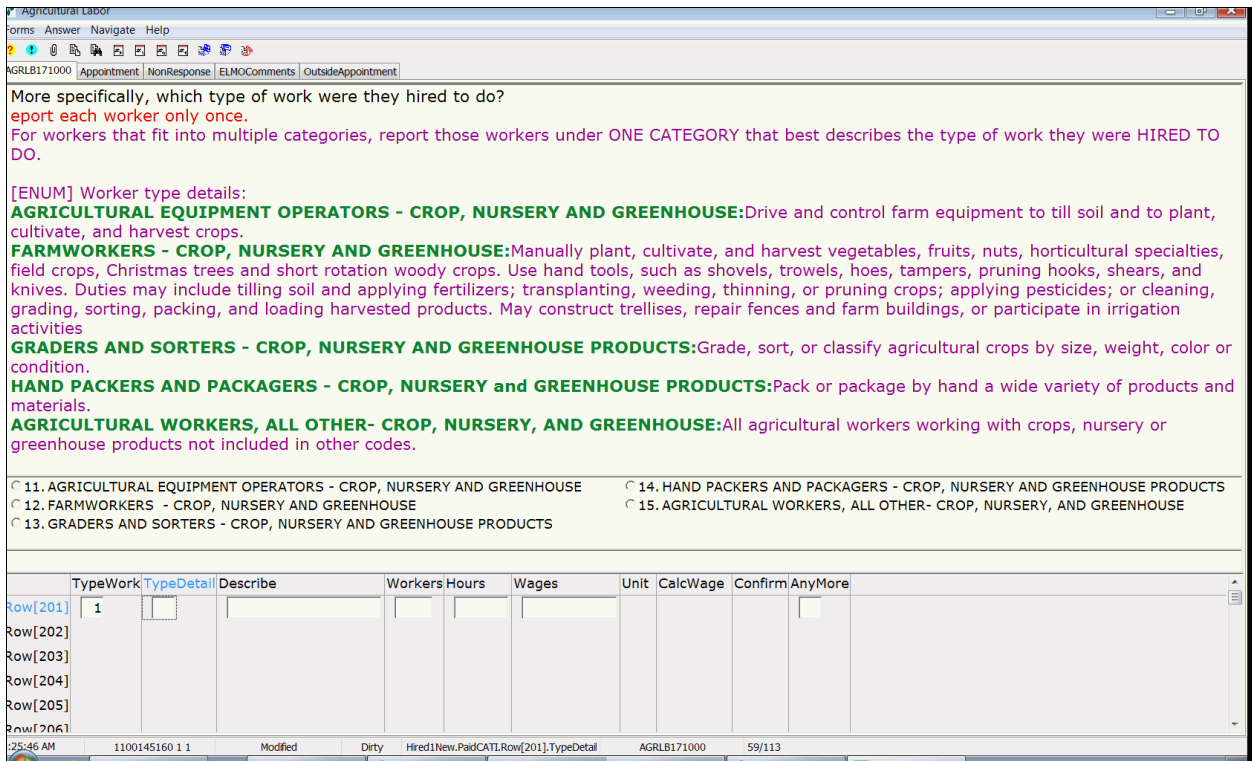

Figure 12. Original Instrument - Worker Subcategories

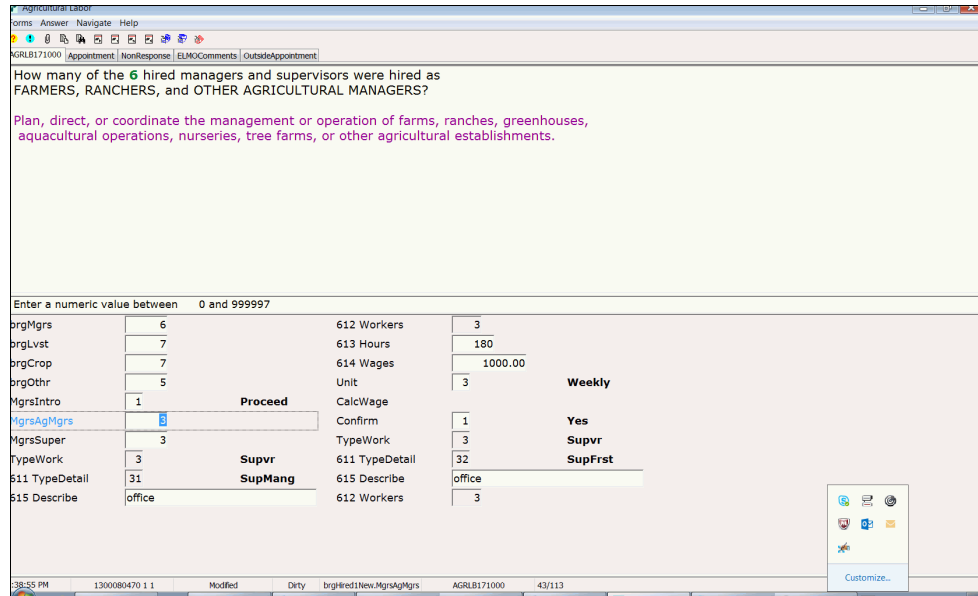

Figure 13. Revised Instrument - Number of Farmers, Ranchers and Other Agricultural Managers

3.8.1 Supervisor Subcategory Questions

Very few respondents who were administered the original instrument reported having supervisors or managers, so this question was only asked a total of 11 times across the two reference periods. As a result, observations were aggregated across reference periods for both instruments for the sake of comparison.

Interviewers tended to engage in more desirable interviewer behaviors (i.e. ES and VER) when asking about the first supervisor subcategory than the second (Table 10). That is, interviewers tended to engage in shortcutting less often when they asked about the first subcategory compared to the second for both instruments. In general, it also appears that, despite not performing well, the revised instrument outperformed the original instrument on supervisor subcategory questions as they were asked as worded more frequently and shortcutted less frequently across both reference periods.

Code	Original		Revised	
	<u>1st Subcategory</u>	<u>2nd Subcategory</u>	<u>Managers</u>	<u>1st Line Supervisors</u>
ES	0%	0%	29%	19%
VER	14%	25%	5%	10%
MC	29%	0%	19%	14%
SC	57%	75%	48%	57%
Total	7	4	21	21

In the two instances where major changes were made to the supervisor subcategory question in the original instrument, both interviewers only offered the second subcategory to respondents (e.g., “Now are they first line supervisors?”).

In the revised instrument, when asking about the first subcategory of supervisors (How many of the [insert number] hired managers were hired as farmers, ranchers, and other agricultural managers), some interviewers combined this question with the second subcategory question (How many of the [insert number] hired managers were hired as first-line supervisors of farm workers). In the example below, the interviewer only offered first line supervisors to the respondent, but then read the description for farmers, ranchers, and other agricultural managers:

I: Were they first-line supervisors?

R: First-line you said?

I: Plan, direct, or coordinate the management or operation of farms, ranches, greenhouses, agricultural operations, nurseries, tree farms, or other agricultural establishments. Is it that one?

Another interviewer read the first subcategory question as worded and the respondent indicated that this category described what he himself did. The interviewer then moved on to the next subcategory question and said, “Okay. So, I guess there’s two choices here. There’s the manager-

I have a farmers, ranchers and other agricultural managers and the other one is first line supervisors of farm workers. Is it the first one?” To which the respondent replied, “Yeah.”

The last example of a major change made to the supervisor subcategory questions, is a good example of how slight changes to the question wording can significantly affect question comprehension. In one interview, the interviewer changed the first subcategory question to: “Now the one hired for a manager, was he hired for farm, ranches, or any other managers?” To which the respondent replied, “He's just solely for us,” conveying that he is the sole employer of that individual.

3.8.2 Livestock Subcategories

The livestock subcategory questions did not perform well on either instrument. For the October reference period, the revised instrument outperformed the original instrument as it was administered as worded more often (26% vs. 11%) and shortcutted less often (32% vs. 56%) (Table 11). It is difficult to determine which of the two performed better for the July reference period. The revised instrument was shortcutted less often (63% vs. 73%), but was also administered exactly as worded less frequently (2% vs. 18%). However, it is worth noting that interviewers verified the responses much more often on the revised instrument than the original instrument for the July reference period (27% vs. 9%). Hence, there is evidence that interviewers were at least attempting to make sure that the livestock workers present on the operation were being classified into the correct subcategories on the revised instrument—which is preferable to not administering the question entirely.

Code	October		July	
	Original	Revised	Original	Revised
ES	11%	26%	18%	2%
VER	22%	19%	9%	27%
MC	11%	23%	0%	8%
SC	56%	32%	73%	63%
Total	9	78	11	60

Only one major change was made to a livestock subcategory question during the administration of the original instrument (although these questions were not administered very often). Instead of asking “More specifically, which type of work were they hired to do. Report each worker only once” and then offering the respondent all five livestock subcategories, the interviewer asked, “Was anyone working with equipment or was it specifically with the animals?” To which the respondent answered, “90 percent was with the animals.”

More major changes were seen in the administration of the livestock subcategories when the revised instrument was used, and these major changes were more prevalent further along into the

series of questions (Table 11). The most common major change to the livestock subcategory question on the revised instrument was that interviewers did not read the part of the question that asked about the number of livestock workers (i.e., How many of the [insert number] livestock workers...). Instead, they reworded the survey question to ask if respondents had any workers that fell under the subcategories:

“Were there any livestock products grader or sorters?”

“How about livestock products, graders, and sorters?”

Or they asked if the workers performed any the specific duties (e.g., “Do they drive or control any heavy farm equipment?”). Often, the only thing interviewers offered to the respondent was the subcategory itself:

“Pack or package by hand a variety of products?”

“Livestock farmworkers. Attend to live farm, ranch, aquacultural animals, including cattle, sheep, swine?”

3.8.3 Field Worker Subcategories

Although the revised instrument did a better job of asking about supervisor and livestock worker subcategories, this pattern is reversed for field workers (Table 12). When administering the October questions, the questions designed to classify field workers into subcategories on the original instrument were asked as worded more often than comparable questions on the revised instrument (19% vs. 3%). In addition, interviewers tended to engage in shortcutting more often when administering these questions on the revised instrument as well (62% vs. 14%). This pattern persists for the July reference period. However, the differences were dampened as the original instrument was still shortcutted less often (66% vs. 72%) and administered as a verification more often (28% vs. 12%).

Code	October		July	
	<u>Original</u>	<u>Revised</u>	<u>Original</u>	<u>Revised</u>
ES	19%	3%	0%	4%
VER	35%	13%	28%	12%
MC	31%	22%	6%	12%
SC	14%	62%	66%	72%
Total	11	120	12	74

Major changes to the field workers subcategory question on the original instrument varied substantially. Some interviewers changed the wording of the survey question and did not offer

any of the response options. For example, instead of asking “what type of work were they hired to do? Report each worker only once,” interviewers asked respondents what type of work the workers were “doing” and did not read any of the response options that were listed:

“What exactly was he doing?”

“What type of work were they doing? Farming or harvesting?”

Similarly, a couple of interviewers changed the question wording to ask what type of work the workers were performing and then offered some, but not all, of the response options (e.g., “What type of work do they do in the field? Are they operating equipment with the crops? Are they doing farm work as far as just by hand, I guess?”)

Other interviewers read the survey question as worded but only offered some of the response options:

“More specifically what type of work were they hired to do? Agricultural equipment?”

“The next question asks the type of work that they were hired to do. Under farmworkers that would be tilling the soil, applying fertilizer, transplanting, weeding, thinning, applying pesticides, constructing trellises, repairing fences, and then I also have graders and sorters, which that would be to sort and classify by size, weight, color, etcetera, and then I have hand packers and packagers- packagers and that’s pretty self-explanatory, handling a wide variety of products and materials and then we have all other crop, nursery and greenhouse. So where would we put those that were working that week of October 8th through the 14th?”

Finally, others did not read the survey question but instead just read the response options or some version of them: “Is it farm work crop work or graders and sorters crop work?”

When major changes were made to the fieldwork subcategory questions in the revised instrument, interviewers often did not read the part of the question that asked about the number of workers (e.g., How many of the [insert number] crop, nursery, and greenhouse workers):

“How many were graders and sorters,”

“Any hand packers or packagers?”

Other interviewers reworded the questions to ask if the workers performed duties listed in the survey questions:

“Does he operate any equipment?”

“Does he pack?”

“Do they do any spraying of pesticides?”

Others did not read the question stem and reworded the worker subcategories in significant ways:

“And they were just general field workers?”

“Does he do any nursery, greenhouse?”

“Of the 15, were any workers not included in the other categories? Anyone working on a specialized crop?”

“And would they have just been general workers as well?”

3.8.4 Other Worker Subcategory Questions (original instrument only)

As described above, the “other workers” questions varied greatly between the two instruments. Due to this, the “other workers” questions for the revised instrument will be presented separately (see section 3.7). The “other workers” subcategories question (Figure 14) was only administered 11 times using the original instrument. Therefore, we will collapse results across the reference periods for all “other workers” questions. The “other workers” subcategory question was shortcut 100 percent of the time.

More specifically, which type of work were they hired to do?
Report each worker only once.
 For workers that fit into multiple categories, report those workers under ONE CATEGORY that best describes the type of work they were HIRED TO DO.

[ENUM] Worker type details:
AGRICULTURAL INSPECTORS:Inspect agricultural commodities, processing equipment and facilities, and aquacultural operations, to ensure compliance with regulations and laws governing health, quality, and safety.
ANIMAL BREEDERS:Select and breed animals according to their genealogy, characteristics, and offspring.
PESTICIDE HANDLERS AND SPRAYERS:Mix or apply pesticides, herbicides, fungicides, or insecticides through sprays, dusts, vapors, soil incorporation, or chemical application to all crops including nursery and greenhouse products and facilities, and livestock, and livestock facilities. Usually requires specific training and State or Federal certification. Excludes pilots who dust or spray crops from aircraft.
ANY OTHER WORKER NOT LISTED:Including but not limited to, mechanics, shop workers, truck drivers, accountants, bookkeepers, office workers. Excluding contract and custom workers, retail workers and value-added workers.

41. AGRICULTURAL INSPECTORS
 42. ANIMAL BREEDERS
 43. PESTICIDE HANDLERS AND SPRAYERS
 44. ANY OTHER WORKER NOT LISTED

TypeWork	TypeDetail	Describe	Workers	Hours	Wages	Unit	CalcWage	Confirm	AnyMore
4									
Row[202]									
Row[203]									
Row[204]									
Row[205]									
Row[206]									

11:00:145160 1 1 Modified Dirty Hired1New.PaidCATLRow[201].TypeDetail AGRLB171000 59/113

Figure 14. Original Instrument – Other Workers Subcategories

3.9 Original Instrument Number of Workers

Although workers were counted and categorized simultaneously on the revised instrument (e.g., Figure 13), respondents were asked to report the number of workers they had for each subcategory after they categorized their workers on the original instrument. That is, after they reported having a specific type of worker and described what those workers did, they were asked to report how many of those workers they had, as shown in Figure 15. They accounted for the number of workers they employed in this manner for all worker subcategories.

Figure 15. Original Instrument - Number of Livestock Workers

The administration of this question varied significantly by worker subcategory on the original instrument (Table 13). Although none of the questions were administered as worded more than 20 percent of the time, the number of supervisors question was never administered as worded. The number of “other workers” question was administered with major changes most often, while the number of field workers question was verified most frequently. Lastly, the number of supervisors question was shortcutted much more frequently than the other worker types at 82 percent, followed by the number of livestock workers question at 48 percent. The number of field and “other workers” questions were shortcutted about a third of the time.

Table 13. Original Instrument Number of Workers Interviewer Behavior by Type				
Code	Supervisors	Livestock	Field	Other
ES	0%	9%	15%	18%
VER	18%	30%	44%	9%
MC	0%	13%	8%	36%
SC	82%	48%	33%	36%
Total	11	23	61	11

There were also differences in the administration of the number of worker subcategories across the two reference periods (Table 14). In general, interviewers tended to administer the questions as worded more frequently for the October reference period compared to the July reference period (15% to 9%), and were less likely to engage in shortcutting as well (33% to 52%). Rather than skip over these questions altogether like they did for the July reference period, interviewers administered them with major changes instead (17% to 4%). These questions were administered as verifications at equal rates across the two reference periods (35%).

Code	October	July
ES	15%	9%
VER	35%	35%
MC	17%	4%
SC	33%	52%
Total	60	46

When making major changes to these questions, interviewers changed these questions in two general ways. Some interviewers did not ask how many of the specific type of workers were *paid* that week. Instead they asked how many workers the respondent had or how many workers were performing the work:

“And how many workers?”

“How many of those were working on that?”

In one interview, the interviewer asked how many workers were supposed to be performing the work: “How many field workers were supposed to work that week?”

3.10 Hours Worked

The main differences between the hours worked question in the two versions is the original instrument used a generic question for all subcategories reported (Figure 16). Whereas in the revised instrument, the hours worked question was customized to each subcategory (Figure 17).

Agricultural Labor

Forms Answer Navigate Help

AGRLB171000 Appointment NonResponse ELMOComments OutsideAppointment

Dates: October 8th - October 14th

How many **TOTAL HOURS** did this **1** worker work?
 [ENUM] Report the combined **TOTAL HOURS** worked for this item not average hours per worker.

Enter a numeric value between 1 and 999997

	TypeWork	TypeDetail	Describe	Workers	Hours	Wages	Unit	CalcWage	Confirm	AnyMore
Row[201]	3	31	office workers	1						
Row[202]										
Row[203]										
Row[204]										
Row[205]										
Row[206]										

3:32 AM 1100145160 1 1 Modified Dirty Hired1New.PaidCATL.Row[201].Hours AGRLB171000 59/113

Figure 16. Original Instrument - Hours Worked

AGRLB171000 | Appointment | NonResponse | ELMOCComments | OutsideAppointment

Dates: October 8th - October 14th

How many **TOTAL HOURS** did these **2** livestock equipment operators work?
 [ENUM] Report the combined **TOTAL HOURS** worked for this item not average hours per worker.

Enter a numeric value between 1 and 999997

LvstEqOp	2	613 Hours	40
LvstGrade	1	614 Wages	150.00
LvstPack	1	Unit	5 Monthly
LvstBreed	1	CalcWage	
LvstWkrs	1	Confirm	1 Yes
LvstOther	1	TypeWork	2 Lvstk
TypeWork	2 Lvstk	611 TypeDetail	22 LivGrad
611 TypeDetail	20 LivEquip	615 Describe	office
615 Describe	office	612 Workers	1
612 Workers	2	613 Hours	40

13:10 PM | 1300080470 1 1 | Modified | Dirty | brgHired1New.Rows[203].Hours | AGRLB171000 | 46/113

Figure 17. Revised Version – Livestock Equipment Operator Hours Worked

The supervisor hours question was read as worded less often on the original instrument for both reference periods (e.g., 43% vs. 93% coded as ES for October) (Table 15). During the administration of the October questions, this question was asked with major changes more often using the original instrument than the revised instrument (43% vs. 7%). Conversely, the hours question for the July reference period was asked with major changes less often when using the original instrument versus the revised instrument (0% vs. 11%). However, for the July reference period, the question was shortcutted at a higher frequency when using the original instrument compared to the revised instrument (50% vs. 11%).

Code	October		July	
	Original	Revised	Original	Revised
ES	43%	93%	25%	33%
VER	14%	0%	25%	44%
MC	43%	7%	0%	11%
SC	0%	0%	50%	11%
Total	7	14	4	9

The livestock worker hours were read as worded the majority of the time on both versions (73% vs. 78%) (Table 16). However, interviewers made more major changes to this question for the October reference period when using the original instrument compared to the revised instrument (27% vs. 11%). Interviewers read this question as worded less frequently for the July reference period. For July, the original question was more likely to be verified (42%), whereas the revised question was more likely to be read with major changes.

Code	October		July	
	<u>Original</u>	<u>Revised</u>	<u>Original</u>	<u>Revised</u>
ES	73%	78%	25%	25%
VER	0%	11%	42%	25%
MC	27%	11%	17%	38%
SC	0%	0%	17%	13%
Total	11	18	12	16

The field workers hours question did not perform well on either instrument (Table 17). It was read as worded only 50 percent of the time on the original instrument and 40 percent of the time on the revised instrument for the October reference period, and even less often for the July reference period (26% original vs. 40% revised). The question was read with major changes at a high rate regardless of the questionnaire. However, the revised version was read with major changes at a higher rate than the original version for the October reference period. For the July reference period, both versions of this question were administered with major changes at a high rate. However, the original hours question was shortcutted more often than the revised hours question (22% vs. 0%).

Code	October		July	
	<u>Original</u>	<u>Revised</u>	<u>Original</u>	<u>Revised</u>
ES	50%	40%	26%	40%
VER	24%	0%	19%	27%
MC	24%	60%	33%	33%
SC	3%	0%	22%	0%
Total	34	25	27	15

The other workers hours question was only administered eight times for the October reference period and three times for the July reference period. Interviewers asked this question as worded 55 percent of the time and verified the question 9 percent of the time across both reference periods. It was shortcutted 27 percent of the time and had a major change made to it 9 percent of the time.

Since the hours worked question was exactly the same for each subcategory in the original instrument and was very similar (with the exception of the subcategory name) for each subcategory in the revised instrument, the results are presented for the types of major changes made to these questions by version type and reference period and collapsing across subcategories of workers.

When interviewers made a major change to the October hours question using the original instrument, it most commonly consisted of not asking for the “total” number of hours. This is especially problematic when more than one worker is reported under the subcategory as it does not convey to the respondent that the question is asking for the total for all workers and could produce inaccurate results when calculating a wage rate. Additionally, a few interviewers asked for the average number of hours instead of the total (e.g., “How many hours would they- did they average per week during that particular time period?”).

The second most common type of major change made to this question was not reading the number of workers reported (e.g., “How many total hours did your workers work?”) The number in the question serves to remind respondents of the number of workers for which they need to provide a total.

Other changes made included replacing “did” with “would” (e.g., “How much would you say the one on the salary worked?”) and asking respondents if they could recall how many hours their workers worked (e.g., “Do you know what the total hours were that the 16 workers worked?”). Asking this question in this way presumes that the respondent may not know the answer to the question and may encourage respondents to answer “don’t know.” In fact, when interviewers changed the wording to “do you know...” in this question respondents always replied “no.”

In other interviews, the interviewer asked the original October hours question in a leading way:

“Do both those workers work 40 hours a week?”

“How many total hours did your workers work? Was it a 40-hour work week or more?”

In one interview, the interviewer asked the question as worded and then added an additional question to the end of the question: “How many total hours did this one worker work? Is he a salaried employee?”

In another interview, the interviewer changed the question to ask about the number of hours worked per day: “How many hours a day did these people work?”

Finally, interviewers often made a combination of the changes described above:

“How many hours would they -- did they average per week during that particular time period?”

“How many hours a week did they work?”

The major changes interviewers made to the July hours question in the original instrument were similar to the changes made to the October hours question, and interviewers often made more than one major change to the question.

Most often interviewers did not ask for the total number of hours and/or did not read the number of the workers:

“How many hours did they work that week?”

“How many hours?”

Similar to October, interviewers also replaced “did” with “would” and asked respondents if they knew how many hours their workers worked (e.g., “And you don't have any idea on the top of your head how many hours they worked that week do you?”) Other interviewers also presumed that this information would not be accessible to the respondent but asked the question in slightly different ways. For example, one interviewer asked: “Now do you remember, ‘cause it asks for the total hours but if you can give me how many hours one worker worked if they all work the same amount of hours, I can multiply it.” The respondent indicated that his workers did not all work the same number of hours that week. Another interviewer reworded the question in a way that encouraged the respondent to provide an estimate rather than an exact figure: “For that week - we take guesstimates- how many hours did they work?” As seen in other questions, one interviewer asked the question in a manner that encouraged the respondent to report the same number of hours as he did in the previous reference period: “Will they be working the same hours that week?”

Finally, one interviewer asked about the number of hours worked per day: “And they worked how many hours a day?”

The worker subcategory was added to the hours question in the revised questionnaire to remind respondents which group of workers the current question was asking about. However, when major changes were made to this question for the October reference period, the most common change made was not reading this addition (e.g., “How many total hours did these 161 workers work?”) Moreover, when a couple of interviewers read this question, they read the incorrect subcategory to the respondent. For example, instead of asking how many total hours the four pesticide handlers worked, the interviewer asked, “How many total hours did these 14 packers work?”

The next most common change found was not reading “total” when administering the question. One interviewer also reworded the question to ask how many hours each worker worked: “Now they do ask about how many hours each of those workers worked last week?”

Instead of asking for the exact total for the reference week, some interviewers reworded the question in a way to encourage respondent to provide estimates or averages:

“About how many hours would that one person average for that time period?”

“How many total hours would they work in a week?”

“How many total hours did those 12 workers work approximately?”

“How many hours do you think those three worked during that week of October 8th-14th?”

Similar to the original instrument, when administering the revised hours question for October, some interviewers asked respondents if they knew how many hours their workers worked (e.g., “Do you know about how many hours they worked?”), to which some respondents replied “no.”

In a few interviews, the interviewer did not reference the number of workers listed under the subcategory.

Finally, in some interviews, the interviewers asked the question in a leading way:

“Do they work 40 hours a week?”

“How many total hours did these six crops, nursery and greenhouse equipment operators work? Like did they work all day every day?”

When administering the July hours question using the revised instrument, the most common major change made was not reading the worker subcategory. In two interviews, the interviewer changed the wording of the worker subcategory. For example, instead of asking first line supervisors, one interviewer asked: “How many hours do you think... well he was a foreman... how many hours would you say that he worked?” In another interview instead of asking about livestock graders and sorters, one interviewer asked: “Your livestock workers, about how many hours did they work?” The next most common major changes made were not asking about the number of workers listed under the specific worker codes and omitting the word “total” from the question or asking for an average (e.g., “How many average hours did they work?”). Often interviewers made several of these major changes when administering the question (e.g., “And how many hours did they work?”).

Finally, as in the original instrument and the previous reference period for the revised instrument, interviewers reworded the question in ways that implied that the response may not be known. For example, in a couple of interviews the interviewers asked how many hours the respondent thought their workers had worked (e.g., “Total hours for the equipment operator. How many do you think he worked that week - that July week?”). In other interviews, the interviewer asked the respondents if they knew how many hours their workers worked (e.g., “During that week do you have any idea of how many hours they worked?”).

3.11 Gross Wages

Like the hours question, the gross wages question was exactly the same for each subcategory in the original instrument (Figure 18) and was very similar (with the exception of the subcategory name) for each subcategory in the revised instrument (Figure 19). Here the results are shown for the types of major changes made to these questions by version type and reference period and collapsing across subcategories.

The screenshot shows a software window titled "Agricultural Labor" with a menu bar (Forms, Answer, Navigate, Help) and a toolbar. The main content area displays the following text:

Dates: October 8th - October 14th

We would now like to determine how much you paid this 1 worker.
What were the wages for this 1 worker that week?

[ENUM]Unit will be asked in the next question.
Following are the possible units that can be used to answer the next question:
-Total Amount Paid
-Hourly Wage
-Average Weekly Salary PER WORKER
-Average Monthly Salary PER WORKER
-Average Annual Salary PER WORKER

Enter a number of at most 10 positions with 2 decimals

	TypeWork	TypeDetail	Describe	Workers	Hours	Wages	Unit	CalcWage	Confirm	AnyMore
Row[201]	3	31	office workers	1	100					
Row[202]										
Row[203]										
Row[204]										
Row[205]										
Row[206]										

At the bottom, a status bar shows: 3:30:50 AM, 1100145160 1 1, Modified, Dirty, Hired1New.PaidCATLRow[201].Wages, AGRLB171000, 59/113.

Figure 18. Original Instrument Gross Wages

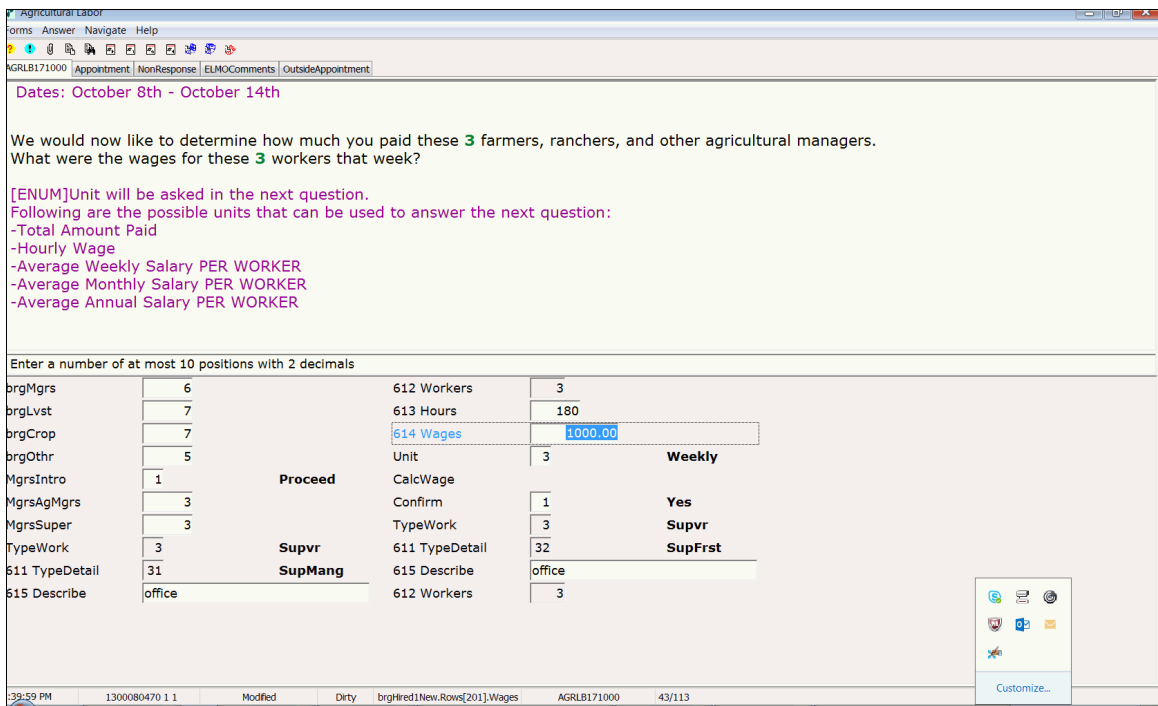

Figure 19. Revised Instrument Gross Wages

The supervisor gross wages question was read as worded at a very low rate regardless of instrument across both reference periods (Table 18). Interviewers read this question as worded 20 percent of the time using the original instrument and 36 percent of the time using the revised instrument for the October reference period. In addition, this question was never read as worded using either instrument for the July reference period. The majority of the time the question was asked with major changes. However, for the July reference period, it was shortcuted 50 percent of the time when interviewers were using the original instrument.

Code	October		July	
	Original	Revised	Original	Revised
ES	20%	36%	0%	0%
VER	20%	0%	25%	29%
MC	60%	57%	25%	57%
SC	0%	7%	50%	14%
Total	5	14	4	7

The livestock gross wages question for the October reference period was administered as worded more about half the time (original: 50% and revised: 56%) (Table 19). However, it was still administered with major changes at a high rate (33% using each version). For the July reference period, this question was never read as worded using either version. Interviewers made major

changes (original: 25%, revised: 40%) and shortcutted (original: 42%, revised 20%) this question at high rates.

Code	October		July	
	<u>Original</u>	<u>Revised</u>	<u>Original</u>	<u>Revised</u>
ES	50%	56%	0%	0%
VER	17%	11%	33%	40%
MC	33%	33%	25%	40%
SC	0%	0%	42%	20%
Total	12	18	12	15

Similar to the supervisor and livestock gross wages questions, the field workers gross wages question was not read as worded very often (Table 20). When asking about the October reference period, interviewers made major changes to the gross wages question 53 percent of the time using the original instrument and 80 percent of the time using the revised instrument. Major changes were also made to the question when asking about the July reference period (original: 33%, revised 57%). Interviewers also shortcutted this question for the July reference period at a high rate when administering the original instrument (26%).

Code	October		July	
	<u>Original</u>	<u>Revised</u>	<u>Original</u>	<u>Revised</u>
ES	32%	8%	15%	14%
VER	9%	12%	22%	14%
MC	53%	80%	33%	57%
SC	6%	0%	26%	14%
OTH	0%	0%	4%	0%
n	34	25	27	14

Once again, the other workers gross wages were collapsed across both reference periods due to the limited amount of times it was administered (8 times for October and 3 times for July). Across the two reference periods, this question was asked as worded 27 percent of the time and verified 9 percent of the time. It was shortcutted 27 percent of the time and was administered with a major change 36 percent of the time.

In all interviews where interviewers made a major change to the wage question for the October reference period using the original instrument, they never read the first sentence in this question (We would now like to determine how much you paid this one worker). The next most common major change made to this question was combining the wage question with the interviewer note. This note appears below the question and indicates to interviewers that they can input different forms of payment on the following CATI screen ([ENUM] Unit that will be asked in the next

question. Following are the possible units that can be used to answer the next question: total amount paid, hourly wage, average weekly salary per worker, average monthly salary per worker, average annual salary per worker). This change was made by almost half of the interviewers who made a major change to the wage question for the October reference period. Examples included:

“What’s their hourly wage?”

“And you paid them all that week. What was their hourly wage, their weekly wage, their monthly wage?”

Although some interviewers asked respondents how much their workers were paid, most asked what their hourly rate was. This is problematic because respondents often pay their workers different hourly rates, making this rewording of the question difficult for respondents to answer. For example, in one interview the interviewer asked: "And you paid them all that week. What was their hourly wage, their weekly wage, their monthly wage?" The respondent replied that some of his workers are paid \$11 per hour, one is paid \$12 per hour, another is paid \$13 per hour and two are paid \$16 per hour. Instead of asking for the total amount paid to those workers that week, the interviewer left a note for the data reviewers. In other cases, when interviewers asked how much the workers were paid per hour, the respondents corrected the interviewers as their workers were paid a salary as demonstrated in the example below:

I: What did each worker receive as a wage? Was it an hourly wage?

R: My laborers are salary. One employee gets \$3,000 a month, I get \$1,300 I think, and my dad \$1,000 a month.

Other changes made by the interviewers included not reading “that week” (e.g., “What were the wages for the 19 workers?”), and not reading the number of workers listed under the worker category. Sometimes interviewers omitted multiple things from the question when reading it (e.g., “What was the wages?”).

As with the hours questions, in some interviews the interviewer changed the question in a way that implied that the respondent would not know the answer to the question (e.g., “Do you happen to know what her wage was for that week?”). Again, this is problematic because it may encourage some respondents to satisfice and say no. In fact, in some instances, when asked the question in this way, respondents answered “no.” Similarly, in one interview the interviewer asked for the average wages: “What would you say were the average wages for that person that week?”

The changes made to the July wages questions using the original instrument were very similar to those made to the October wages questions. Among the interviewers who made major changes to the July gross wages questions, all but one omitted the first sentence in this question. Interviewers also combined this question with the interviewer note regarding units of pay (e.g.,

“And what were the wages for that week per hour?” “How much did they get paid an hour?”). Interviewers made changes similar to those made to the October wages questions, including not reading “that week,” and not reading the number of workers listed under the worker category. In one interview, the interviewer asked the question in a leading way that implied the respondent did not know the answer: “What did he get? The total wages? If you know what that is.” In another interview, the interviewer asked if the July wages were the same as October: “Now would they all be under the same salary this time?” Finally, some interviewers altered the question significantly leaving out multiple key terms:

“And again, the pay?”

“What was the pay for the 12-hour workers?”

“Can you share what your cost would have been as far as one of the two for the time you had them hired?”

“We would like to determine how much you paid those two. The wages or whatever.”

In the revised instrument, the worker type was added to the survey question to clarify which group of workers the question was asked about. However, in the majority of interviews where interviewers made major changes to the October wage question, the interviewer did not read the worker type. Additionally, in three administrations of the question, the interviewer read the wrong worker type or changed the wording of the worker type. This is illustrated in the following exchange:

I: About how much did you pay the 17 graders and sorters?

R: I don't have any graders or sorters.

Other changes were similar to what was found in the administration of the original instrument. Almost no interviewers read the first sentence in this question. However, in one interview that is all the interviewer read: “Now we would like to determine what he was paid during that week.” As in the original instrument, many interviewers also did not read the number of workers or “that week.”

Interviewers also combined this question with the interviewer note regarding units of pay (e.g., “And what was his hourly wage?”). Above we note how this is problematic for respondents who pay their workers different hourly rates. Additional issues with this wording change emerged when this type of change was made to the revised question. First, interviewers often assumed that respondents pay their workers by the hour. However, some respondents paid their workers monthly, a salary, or by piece.

This led to additional unnecessary exchanges between the interviewer and respondent and made the question more difficult for the respondent to answer. This is illustrated in the following exchange:

I: And what was the wage? Do you pay them by the hour or by the week or?

R: They're paid by the bin... they're apple pickers.

I: "Approximately, how much do they make by the hour or how much does it average to?"

R: (Respondent asks husband and he yells, "I don't know!") I don't know the answer to that.

Another reason this change is problematic is respondents do not always pay their employees the same unit of pay. That is, respondents will pay some workers a salary and others an hourly rate. For example, in one interview the interviewer asked: "Then they determine the approximate wages that you paid those workers. Did you pay like per hour, salary, however?" The respondent then replied, "Both."

In a couple of interviews, the interviewer changed the question to ask the respondent if they were paying all their workers the same wages (e.g., "What were their wage? Are you paying them all the same wage?"). Instead of providing the total wages paid to the workers the respondent provided wage rates for different workers that then had to be computed into total wages (note that this respondent did not exclude contract labor in his response):

I: What were the wages for the two workers? Did they make different wages?

R: Oh, yeah

I: How much did they make?

R: The good usable guy, I'm paying him 17 an hour and the other guy I pay through the temp agency... they pay him 12 but it's costing me about 15.

As in the administration of the original instrument, some interviewers asked respondents if they knew how much they paid their employees that week, to which some respondents replied "no" (e.g., I: "Do you know how much they were paid that week?" R: "I do not.").

An issue not seen in other administrations of this question using the original instrument was that several interviewers asked respondents for an approximate or estimate:

"Approximately, how much did you pay those 17 equipment operators that week?"

"They want an approximate idea of what they made - each of them."

"What were the wages for these 4 workers? Can you estimate it?").

Similarly, a couple of interviewers asked for an average wage rather than a total (e.g., "Okay and his average wage?")

Finally, instead of asking this question as worded, one interviewer asked if the respondent wanted to refuse to answer this question: “You want to refuse the pay question for this one too?”

Interviewers made similar changes to the revised wage question for the July reference period. All but one of the interviewers who made major changes to this question did not read the first sentence in this question. Many interviewers also did not read the worker type or the number of workers when administering this question. A couple of interviewers also did not read “that week.”

As in other administrations of this question, interviewers combined this question with the interviewer instruction regarding unit of pay. Once again, some interviewers assumed the workers were paid an hourly rate and in a couple interviews, the respondent had to correct them (e.g., I: “What do you pay them an hour?” Respondent said they pay daily.)

Interviewers continued to assume respondents may not know the answer to this question. In some cases, they asked the respondent if they knew (e.g., “Do you know what their wages were that week?”) and in other cases they asked for an approximate wage: “Approximately, what did they get paid - that equipment operator for that week?”

In a couple interviews, the interviewer once again asked for an average wage instead of total wages for that week:

“They want to know the average wages for these workers.”

“How much was he paid do you think on average per week”

One interviewer asked if the respondent paid the workers the same amount as they did in the previous reference period: “And was it the same pay?”

Interviewers also often made several major changes to the survey question at once:

I: Do you remember what you paid them? How much per hour?

R: I don't pay by the hour. I pay by the piece.

I: The piece?

The respondent then clarified that he pays by the bushel, adding that he pays a contractor, but he does not know how much the contractor pays the workers. He said he pays six dollars and a half a bushel. Note once again that contract labor was not excluded from his response.

Finally, one interviewer combined this question with the hours question: “What wage and total hours for those two?”

3.12 Revised Instrument Other Worker Questions

As mentioned above in the revised instrument the other worker questions were revised significantly. The results of those changes separate from the other worker types in the original instrument are shown in this section.

3.12.1 Contract, Custom and Value-Added Workers (revised only)

In the revised instrument, after collecting information on any supervisor, livestock, or field workers the interviewers asked a series of questions about other worker types, beginning with contract, custom, retail, and value-added workers (Figure 20).

Now, let's discuss the 5 remaining workers you had during the week.
Were any of these 5 workers CONTRACT or CUSTOM WORKERS, RETAIL WORKERS, or VALUE ADDED WORKERS?

1. YES
 3. NO

OthrCCRV	1	Yes	614 Wages	1.00	
CCRVNum	1		Unit	1	Total
CCRVStmnt	1	Proceed	CalcWage		
ScrOthrInsp	1	Yes	Confirm		
OthrInsp	1		TypeWork	4	Other
TypeWork	4	Other	611 TypeDetail	44	OthOthr
611 TypeDetail	41	OthInsp	615 Describe	office	
615 Describe	1		612 Workers	3	
612 Workers	1		613 Hours	1	
613 Hours	1		614 Wages	1.00	

Figure 20. Revised Instrument: Contract, Custom, Retail and Value-Added Workers

This question was only administered nine times across the two reference periods. Interviewers only asked this question as worded three times, verified the response once, asked the question with major changes four times, and shortcutted the question one time.

Interviewers made different types of major changes to this question. A couple of interviewers did not read the entirety of the question and only asked about specific types of workers. For example, one interviewer only asked about contractor labor: “Is it contract labor or is he under your payroll?” Another interviewer only asked about custom and contract workers. A third interviewer changed the question to include office workers: “The remaining two workers, what did we say those were? Office bookkeeper, custom work, retailer were – it says how many of the two workers were custom work, retail or (voice trails off)?” The respondent replied to this: “There are two of us that are office workers.” It appears the fourth interviewer perceived this

question to be an introduction screen. Instead of reading the question as worded she said, “Now let’s discuss the nine remaining workers” and then entered “1”, which is how interviewers typically advance from an introduction screen.

Respondents who indicated that they had contract, custom or value-added workers on the payroll, were then asked how many of those they had (Figure 21). Two respondents should have been asked this question. In one interview, the interviewer verified the answer; and in the other interview, the interviewer shortcutted this question. The interviewer who verified the answer was the same interviewer who perceived the previous question to be introductory text and was clearly confused by this question: “How many of the nine workers were on custom or contract worker, retail workers or value-added workers? Zero right? I don’t know why they’re doing this. This is a weird one, right? And it’s different than it was.”

Enter a numeric value between 0 and 999997

OthrCCR	1	Yes	614 Wages	1.00
CCRNum	1		Unit	1
CCRStmnt	1	Proceed	CalcWage	
ScrOthrInsp	1	Yes	Confirm	
OthrInsp	1		TypeWork	4
TypeWork	4	Other	611 TypeDetail	44
611 TypeDetail	41	OthInsp	615 Describe	office
615 Describe	1		612 Workers	3
612 Workers	1		613 Hours	1
613 Hours	1		614 Wages	1.00
			Total	
			Other	
			OthOthr	

Figure 21. Revised Instrument: Number of Contract, Custom, Retail, and Value-Added Workers

Respondents, who received the previous question, were instructed that this survey did not include these types of workers and interviewers had to go back and remove these workers from their worker counts (Figure 22). Two respondents should have been administered this instruction. One interviewer administered it with major changes and another interviewer shortcutted these instructions. The interviewer who made a change to this question was the same interviewer who perceived the initial question in this series as introductory text. When she got to this question she changed the instruction to “The survey does not include these type of workers, so we will exclude those - yeah okay” and moved on to the next screen.

Agricultural Labor

Forms Answer Navigate Help

AGRLB171000 Appointment NonResponse ELMOCComments outsideAppointment

This survey does not include these types of workers, so we will exclude these **1** workers.

* 1. Enter 1 to continue.

OthrCCRv	1	Yes	614 Wages	1.00
CCRvNum	1		Unit	1
CCRvStmnt	1	Proceed	CalcWage	
ScrOthrInsp	1	Yes	Confirm	
OthrInsp	1		TypeWork	4
TypeWork	4	Other	611 TypeDetail	44
611 TypeDetail	41	OthInsp	615 Describe	office
615 Describe	1		612 Workers	3
612 Workers	1		613 Hours	1
613 Hours	1		614 Wages	1.00
				Total
				OthOthr

5:19 PM 1300080470 1 1 Modified Dirty brgHred1New.CCRvStmnt AGRLB171000 53/113

Figure 22. Revised Instrument: Exclusion Instruction

3.12.2 Agricultural Inspectors (revised only)

The agricultural inspector question (Figure 23) on the revised instrument was only administered eight times across the two reference periods. Therefore, the results shown here are for the two reference periods combined. This question was read as worded two times, verified three times without receiving previous information from the respondents (e.g., “Were any of the 9 inspectors... no right?”), read with major changes twice, and shortcutted twice. In the one instance where this question was read with major changes, the interviewer changed the question to “In a sentence, what describes the work the five were hired for?”

Were any of the 4 remaining workers AGRICULTURAL INSPECTORS?

[ENUM] Inspect agricultural commodities, processing equipment and facilities, and aquacultural operations, to ensure compliance with regulations and laws governing health, quality, and safety.

1. YES
 3. NO

OthrCCRV	1	Yes	614 Wages	1.00	
CCRVNum	1		Unit	1	Total
CCRVStmnt	1	Proceed	CalcWage		
ScrOthrInsp	1	Yes	Confirm		
OthrInsp	1		TypeWork	4	Other
TypeWork	4	Other	611 TypeDetail	44	OthOthr
611 TypeDetail	41	OthInsp	615 Describe	office	
615 Describe	1		612 Workers	3	
612 Workers	1		613 Hours	1	
613 Hours	1		614 Wages	1.00	

Figure 23. Revised Instrument: Number of Agricultural Inspectors

Only one respondent was filtered to the question that asked how many agricultural inspectors were on payroll (Figure 24). The interviewer shortcutted this question. Subsequently, no respondents received the subsequent questions regarding agricultural inspectors.

How many of the 4 workers that you had during the week are agricultural inspectors?

Enter a numeric value between 0 and 999997

OthrCCRV	1	Yes	614 Wages	1.00	
CCRVNum	1		Unit	1	Total
CCRVStmnt	1	Proceed	CalcWage		
ScrOthrInsp	1	Yes	Confirm		
OthrInsp	1		TypeWork	4	Other
TypeWork	4	Other	611 TypeDetail	44	OthOthr
611 TypeDetail	41	OthInsp	615 Describe	office	
615 Describe	1		612 Workers	3	
612 Workers	1		613 Hours	1	
613 Hours	1		614 Wages	1.00	

Figure 24. Revised Instrument: Number of Agricultural Inspectors

3.13 Remaining Workers (revised instrument only)

If the respondent had not accounted for all workers, they were asked a series of questions regarding the remaining workers beginning with an opened-ended question that asked about what the remaining workers were hired to do (Figure 25). This question was only administered nine times across the two reference periods. Therefore, the results presented here were collapsed across reference periods. This question was read as worded one time and verified twice. Interviewers read this question with major changes two times and shortcutted the question four times. In the interviews where the interviewer made a major change to this question, they did not read the full text on the screen. One interviewer asked: “What were those two hired to do?” The other interviewer asked, “So they were hired to work with the bees?”

Now let's talk about the 3 remaining workers.
What were these 3 remaining workers hired to do?

Enter a text of at most 60 characters

OthrCCR	1	Yes	614 Wages	180.00
CCRNum	1		Unit	3 Weekly
CCRStmnt	1	Proceed	CalcWage	
ScrOthrInsp	1	Yes	Confirm	1 Yes
OthrInsp	1		TypeWork	4 Other
TypeWork	4	Other	611 TypeDetail	44 OthOthr
\$11 TypeDetail	41	OthInsp	615 Describe	office
\$15 Describe	1		612 Workers	3
\$12 Workers	1		613 Hours	1
\$13 Hours	20		614 Wages	1.00

Figure 25. Revised Instrument: Remaining Workers

The next question asked how many hours the remaining workers worked (Figure 26). In the nine times that this question was administered, four interviewers read the question exactly as worded. In five administrations, the interviewers made major changes to the question. One interviewer's behavior was marked as “other” for this question.

Aggricultural Labor

Forms Answer Navigate Help

AGRLB171000 Appointment NonResponse ELMOCComments OutsideAppointment

Dates: October 8th - October 14th

How many **TOTAL HOURS** did these **3** remaining workers work?
 [ENUM] Report the combined **TOTAL HOURS** worked for this item not average hours per worker.

Enter a numeric value between 1 and 999997

OthrCCR	1	Yes	614 Wages	180.00
CCRNum	1		Unit	3 Weekly
CCRStmnt	1	Proceed	CalcWage	
ScrOthrInsp	1	Yes	Confirm	1 Yes
OthrInsp	1		TypeWork	4 Other
TypeWork	4	Other	611 TypeDetail	44 OthOthr
611 TypeDetail	41	OthInsp	615 Describe	office
615 Describe	1		612 Workers	3
612 Workers	1		613 Hours	1
613 Hours	20		614 Wages	1.00

5:57 PM 1300080470 1 1 Modified Dirty brgHired1New.Rows[216].Hours AGRLB171000 53/113

Figure 26. Revised Instrument Total Hours Worked by Remaining Workers

In four of the interviews where the interviewer made a major change, the interviewers asked the respondent if they knew how many hours those remaining workers worked (e.g., “Do you know how many hours they worked?”). In two of these interviews, the respondent indicated that they did not know how many hours the workers worked. In the fifth interview where an interviewer made a major change, the interviewer failed to read “total” when administering the question.

Next, respondents were asked to report the wages paid to these remaining workers (Figure 27). In one interview, the interviewer read the question exactly as worded, and in another interview, the interviewer verified the answer. Interviewers administered this question with a major change five times. Interviewers made similar changes made to other wage questions in the instrument. One interviewer asked if the respondent was paying the remaining workers the same wages: “What were their wage? Are you paying them all the same wage?” Another interviewer asked how much the respondent paid the remaining worker per hour: “How much does she make per hour?” One interviewer asked, “How much did you pay that worker,” leaving off the introductory text and “that week.” Another interviewer indicated that the question was asking for an average rather than a total: “They want to know the average wages for these workers.” Finally, one interviewer asked if the respondent could recall what the wages for the remaining worker were: “Do you know about what their wages were?”

Agicultural Labor

Forms Answer Navigate Help

AGRLB171000 Appointment NonResponse ELMOCComments OutsideAppointment

Dates: October 8th - October 14th

We would now like to determine how much you paid these 3 remaining workers.
What were the wages for these 3 workers that week?

[ENUM]Unit will be asked in the next question.
Following are the possible units that can be used to answer the next question:
-Total Amount Paid
-Hourly Wage
-Average Weekly Salary PER WORKER
-Average Monthly Salary PER WORKER
-Average Annual Salary PER WORKER

Enter a number of at most 10 positions with 2 decimals

OthrCCRV	1	Yes	614 Wages	180.00
CCRNum	1		Unit	3 Weekly
CCRStmnt	1	Proceed	CalcWage	
ScrOthrInsp	1	Yes	Confirm	1 Yes
OthrInsp	1		TypeWork	4 Other
TypeWork	4	Other	611 TypeDetail	44 OthOthr
611 TypeDetail	41	OthInsp	615 Describe	office
615 Describe	1		612 Workers	3
612 Workers	1		613 Hours	60
613 Hours	20		614 Wages	1.00

5:56:11 PM 1300080470 1 1 Modified Dirty brgHired1New.Rows[216].Wages AGRLB171000 53/113

Figure 27. Revised Instrument: Wages Paid to Remaining Workers

3.14 Total Number of Workers Confirmation (original instrument only)

In the original instrument, respondents are asked to confirm the total number of workers for the reference week after all detailed information about the agricultural workers for the reference period were provided (Figure 28). This helped ensure that all agricultural workers were accounted for.

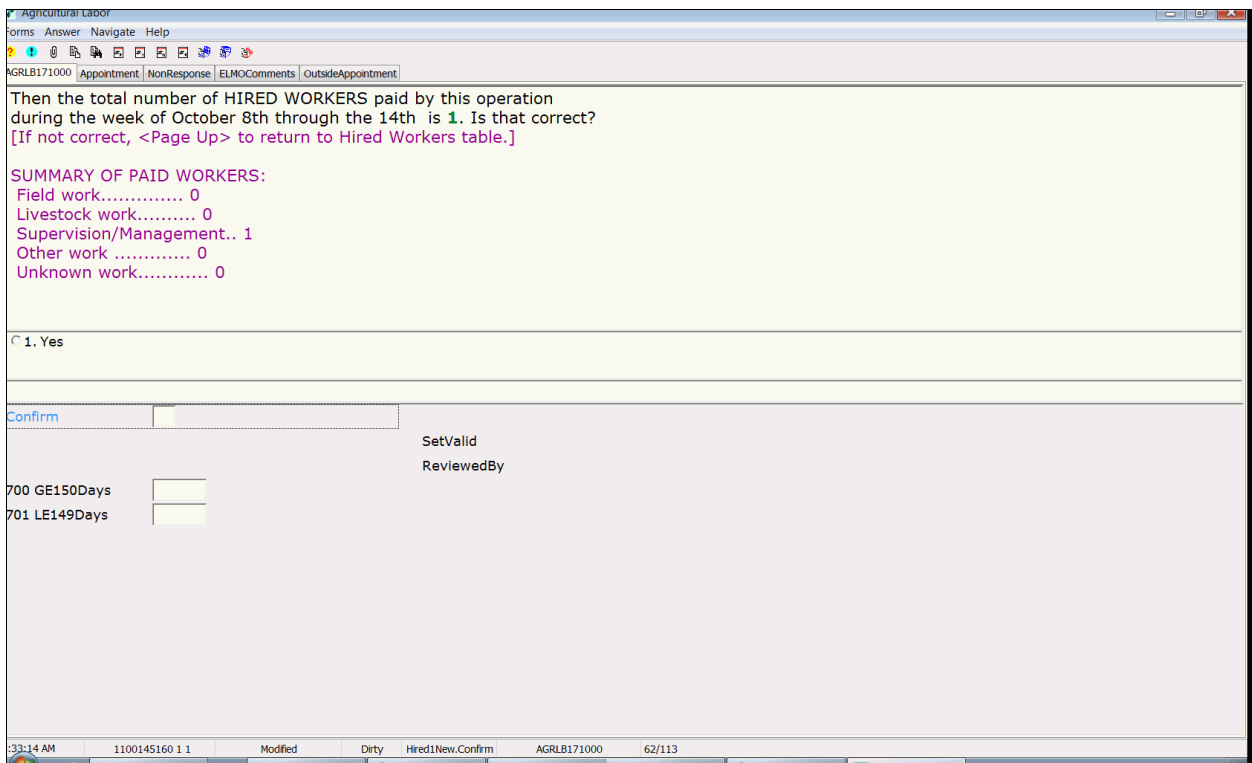

Figure 28. Original Instrument: Total Number of Workers Verification

This question was read as worded slightly more often for the October reference period (43%) than for the July reference period (30%) (Table 21). Interviewers shortcutted this question at high rates when administering this question for both reference periods (October 40%, July 58%).

Code	October	July
ES	43%	30%
VER	10%	7%
MC	7%	4%
SC	40%	58%
N	30	27

3.15 150-Day Question

Following each reference period, interviewers are tasked with determining whether employees reported for the reference week work for 150 days or more during the calendar year. This is accomplished with two questions shown in Figures 29 and 30 below. The first question asked respondents to specify how many of the workers they reported will be paid for 150 days or more. The second question asked how many will be paid for 149 days or less. The same questions are asked on both versions of the instruments.

*** IMA FARMER 46

How many of the **24** total paid workers will be paid for **150 days or more** of work by this operation during 2017?

Enter a numeric value between 0 and 999997

Figure 29. Number of Workers Paid for 150 Days or More

How many of the **24** total paid workers will be paid for **149 days or less**?

Enter a numeric value between 0 and 999997

Figure 30. Number of Workers Paid for 149 Days or Less

The question asking if workers will be paid for 150 days or more was administered as worded over 50% of the time for the October reference period, regardless of what instrument was used (Table 22). Both instruments were administered with major changes approximately 40% of the time in October. Very rarely were they administered as a verification or shortcuted.

The 150 days question was read as worded less often for the July reference period than for the October reference period. For this reference period, the question was only read as worded about a fifth of the time on both instruments and verified over 20 percent of the time. There were differences in the instrument with respect to major changes and shortcutting. When

administering the original instrument, this question is more likely to be shortcut (42%) than administered with a major change (12%). However, the opposite is true when administering the revised instrument (23% vs. 35%).

Code	October		July	
	<u>Original</u>	<u>Revised</u>	<u>Original</u>	<u>Revised</u>
ES	50%	56%	21%	19%
VER	6%	3%	24%	23%
MC	39%	41%	12%	35%
SC	6%	0%	42%	23%
Total	36	32	33	26

Interviewers made similar major changes across the two reference periods when administering the 150 days question. The most common major changes were omitting important pieces of the question such as “during 2017,” “by this operation,” and replacing the word “paid” with “work.” Often, interviewers made several of these changes at once (e.g., “Do all of those 12 - for that week - work more than 150 days per year?”). Other changes commonly made included not reading the number of workers when asking the question (e.g., “Will any of them be paid for 150 days or more of work?”). Interviewers also changed the question to ask “more than 150 days” (e.g., “About how many of those five would work more than 150 days during 2017?”); or combined this question with the next one (e.g., “Does he work more than 150 days out of the year or would he work less than 150?”). This changed the question to ask if the employees work full-time (e.g., “For the five employees, how many are full-time and will work 150 days or more?”) or conversely if the workers were temporary (e.g., “Any of those workers work for 150 days or more or how many of them worked for you? Are they just temporary?”). Some interviewers also asked this survey question in a leading way: “Neither one of these gentlemen, work 150 days or more?” “They would not have worked more than 150 hours this year?” (Note this interviewer also changed days to hours).

The question asking if workers are paid for 149 days or less fared much worse. It was rarely administered as worded across both reference periods, regardless of the instrument used (Table 23). In addition, shortcutting was much higher for the original instrument than the revised instrument across both reference periods. As expected, shortcutting was also higher in July than in October (58% vs. 72% for the original instrument and 17% and 54% for the revised instrument).

Code	October		July	
	<u>Original</u>	<u>Revised</u>	<u>Original</u>	<u>Revised</u>
ES	8%	0%	6%	0%
VER	25%	58%	17%	23%
MC	8%	25%	6%	23%
SC	58%	17%	72%	54%
Total	24	12	18	13

Similar to the previous question, when major changes were made to this question, interviewers most often omitted important pieces of the question such as “during 2017,” “by this operation,” and replacing the word paid with “work,” and the number of workers reported (e.g., “How many of them will work 150 days or less?”).

4. CONCLUSION AND RECOMMENDATIONS

This research report compares the administration of questions from two Agricultural Labor Survey CATI instruments that are designed to classify agricultural workers into various worker categories. Behavior coding was performed on the administration of the survey questions to identify problematic questions across the instruments. Survey questions that are administered with major changes or that are not administered at all at a rate higher than 15 percent are considered problematic (Fowler 2011; Oksenberg, Cannell and Kalton 1991). In general, neither of the instruments was administered appropriately at an acceptable rate—a pattern that was exacerbated in the administration of questions for the second reference period. Interviewers often made major changes to the survey questions, which altered the construct being measured. Respondents were often encouraged by interviewers to report the same information for the second quarter as they had for the previous quarter. Interviewers also shortcut questions (entering responses without asking the survey question) at alarmingly high rates, often exceeding 50 percent and, in some cases, shortcutting the questions more than 70 percent of the time.

When directly comparing the performance of both instruments to one another, a clear case can be made for the revised instrument. For the most part, when it came to questions designed to classify agricultural workers into major categories and subcategories, the revised instrument was administered as worded more often than the original instrument. Moreover, as a whole, the results showed that interviewers were also less likely to engage in shortcutting with the revised instrument. However, introductory screens added and edited on the revised script were often not read as worded. These screens were read as worded for the first reference period between 10 and 31 percent of the time, and between 0 and 3 percent of the time for the second reference period.

Based on these results, it is recommended moving forward with the format of collecting number of workers and type of workers on the revised script. However, a careful review of the entire revised CATI script is recommended to reduce the amount of text interviewers are required to read to respondents and to improve the flow of the instrument. Additionally, reviewing these results in conjunction with the field test data may better inform the performance of these CATI questionnaires and their impact on data quality.

Another recommendation is to continue using the Verint system to conduct behavior coding and interviewer monitoring. The results from this study indicate that interviewers deviate from the CATI scripts at very high rates, which could have a substantial impact on the data collected. And, it is recommended that interviewers be retrained on the importance of reading survey questions as worded and discouraged from engaging in conversational interviewing to reduce interviewer variation.

One limitation of this research was that images of the interviewers' screens were not available during behavior coding. This made it very difficult for the behavior coders to determine which question the interviewer was attempting to administer, particularly when the interviewers deviated from the script. This slowed down the behavior coding process, as behavior coders often had to listen to interviews several times to determine the interviewers' location in the instrument and opened the coding up to possible error.

Despite these limitations, there is sufficient evidence to make the following recommendations:

- 1) Use the revised method of collecting number of workers and worker type on the Agricultural Labor CATI script for the April 2018 data collection.
- 2) Review the revised CATI script to identify additional ways the script can be improved for CATI.
- 3) Examine the number and type of agricultural workers reported on this survey cycle and use this information along with these behavior coding results to inform the questionnaire design of future Agricultural Labor surveys.
- 4) Conduct enumerator training that focuses on the importance of reading survey questions as worded and discourages the usage of conversational interviewing to reduce interviewer variation.
- 5) Continue to conduct behavior coding on future cycles of the Agricultural Labor Survey.
- 6) Expand the usage of behavior coding to more data collection centers.
- 7) Expand the usage of behavior coding to evaluate other surveys conducted at NASS.

5. REFERENCES

Cohen, J. (1960), "Coefficient of Agreement in Nominal Scales," *Educational and Psychological Measurement*, 20, 37-46.

Fowler, F. J. (2011), "Coding the Behavior of Interviewers and Respondents to Evaluate Survey Questions," in *Question Evaluation Methods: Contributing to the Science of Data Quality* eds. J. Madans, K. Miller, A. Maitland, and G. Willis, Hoboken, NJ: John Wiley & Sons, pp. 5-21.

Landis, J. R. and Koch, G. G., (1977), "The Measurement of Observer Agreement for Categorical Data," *Biometrics*, 33, 159-174.

Oksenberg, L., Cannell, C., and Kalton, G., (1991), "New Strategies for Pretesting Survey Questions," *Journal of Official Statistics*, 7, 349-365.

Ongena, Y. P., and Dijkstra, W., (2006), "Methods of Behavior Coding of Survey Instruments," *Journal of Official Statistics*, 22, 419-451.

Sloan, R., (2017), "Agricultural Labor Survey Cognitive Interview Report," Washington, DC: National Agricultural Statistics Service.

Sloan, R., (2018), "2017 Agricultural Labor Survey Cognitive Interview Report," Washington, DC: National Agricultural Statistics Service.

Sloan, R. E., Pick, K. M., Sirkis, R., and McGovern, P. D. (forthcoming). "Considering Lessons Learned from a Bridge Study for a Business Survey," Washington, DC: National Agricultural Statistics Service.

APPENDIX A: Original CATI Script

Ag Labor – Original Questionnaire – October 2017

AGRICULTURAL LABOR

Forms Answer Navigate Help

AGRLB171000 Appointment NonResponse ELMOCComments OutsideAppointment

ID: 1 100145160 1 1 Stratum: 4204 OpDom: 00 Active: 00 Person: 000 Dist/Cnty: 40 101
Operation Name: SUNNY ACRES Person Name: IMA FARMER 2
Address: 2066 BRADY RD
LETOHATCHEE, AL 36047-
Phone: (202)555-1111 OpPhone: PhoneOther:

Hi. This is David Biagas calling on behalf of USDA-NASS. We recently mailed you information about the AGRICULTURAL LABOR SURVEY and I am calling to collect information about your operation.

While your participation is voluntary, your response is important to the accuracy of our data. The information you provide is kept confidential by law and is used for statistical purposes only.

1. Continue with interview
 2. Out of Business

Intrdctn GO

1:16:12 AM 1100145160 1 1 Modified by rules Dirty INTRO.Intrdctn AGRLB171000 4/113

AGRICULTURAL LABOR

Forms Answer Navigate Help

AGRLB171000 Appointment NonResponse ELMOCComments OutsideAppointment

For quality assurance, the call may be monitored or recorded.

1. Enter 1 to continue.

Monitoring

WhyOB

Specify

WhoIsRsp

Respdnt

Relationship

1:16:39 AM 1100145160 1 1 Modified by rules Dirty INTRO.Monitoring AGRLB171000 5/113

Agncultural Labor
Forms Answer Navigate Help

AGRLB171000 Appointment NonResponse ELMOCComments OutsideAppointment

Operation Name: **SUNNY ACRES**
Person Name: **IMA FARMER 2**

[ENUM] Who is responding? SkipInd: **NO**

1. Operator or Manager
 4. Partner
 2. Spouse
 9. Other
 3. Accountant or Bookkeeper

Monitoring: 1 **Proceed**

WhyOB

Specify

WhoIsRsp

Respdnt

Relationship

11:11 AM 1100145160 1 1 Modified Dirty INTRO.WhoIsRsp AGRLB171000 5/113

Agncultural Labor
Forms Answer Navigate Help

AGRLB171000 Appointment NonResponse ELMOCComments OutsideAppointment

Operation Name: **SUNNY ACRES**
Person Name: **IMA FARMER 3**

[ENUM] Enter the respondent's name.

(If the name displayed in the answer below is correct, press enter to accept it; otherwise, type in the respondent's name.)

Enter a text of at most 30 characters

Monitoring: 1 **Proceed**

WhyOB

Specify

WhoIsRsp: 2 **Spouse**

Respdnt: IMA FARMER 3

Relationship

11:53:33 AM 1100145180 1 1 Modified Dirty INTRO.Respdnt AGRLB171000 5/113

Agricultural Labor

Forms Answer Navigate Help

AGRLB171000 Appointment NonResponse ELMOCComments OutsideAppointment

Have the operator, manager, or partners involved in the day-to-day decisions for this operation changed since June 1, 2017?

1. YES
 3. NO

OpChange

OpChgRsn

11:17:51 AM 1100145160 1.1 Modified Dirty ScrOpChg.OpChange AGRLB171000 9/113

Agricultural Labor

Forms Answer Navigate Help

AGRLB171000 Appointment NonResponse ELMOCComments OutsideAppointment

Let me verify the name, address, and phone number(s) that I have for this operation.

**SUNNY ACRES
 IMA FARMER 2
 2066 BRADY RD
 LETOHATCHEE, AL 36047-
 (202)555-1111**

Is this information correct?

1. YES
 3. NO

VerifyId

11:17:31 AM 1100145160 1.1 Modified Dirty Verify.VerifyId AGRLB171000 6/113

Aggricultural Labor

Forms Answer Navigate Help

AGRLB171000 Appointment NonResponse ELMOCComments outsideAppointment

Would you please explain what changed since June 1, 2017?

SPECIFY

Enter a text of at most 30 characters

OpChange 1 Yes

OpChgRsn

1:59:48 AM 1100145180 1.1 Modified Dirty ScrOpChg.OpChgRsn AGRLB171000 9/113

Aggricultural Labor

Forms Answer Navigate Help

AGRLB171000 Appointment NonResponse ELMOCComments OutsideAppointment

IMA FARMER 2

Since June 1, 2017, have or will you (IMA FARMER 2) grow any crops or cut hay?

> Include grains, row crops, oilseeds, fruits, nuts, vegetables, (including strawberries and melon crops), nursery and greenhouse, Christmas trees, and other specialty crops.

1. YES

3. NO

aRLabel IMA FARMER 2 MgrChk

aLabel SCREENING QUESTIONS SameName

Any1 aGetData

Any2 aGoBack

Any3

Any4

Any5

139 L139

1:18:11 AM 1100145160 1.1 Modified Dirty GenScreen.Any1 AGRLB171000 10/113

Agribusiness Labor

Forms Answer Navigate Help

AGRLB171000 Appointment NonResponse ELMOComments OutsideAppointment

Since June 1, 2017, have or will you (**IMA FARMER 3**) own or raise any livestock, poultry, bees or aquaculture?

> Include livestock and poultry owned, and any being raised under contract for someone else.

1. YES
 3. NO

aRLabel IMA FARMER 3 MgrChk
 SameName
 aLabel SCREENING QUESTIONS aGetData
 aGoBack

Any1 3 No
 Any2 1 Yes
 Any3
 Any4
 Any5
 139 L139

10/1/13 11:32 AM 1100145180 1 1 Modified Dirty GenScreen.Any2 AGRLB171000 10/1/13

Agribusiness Labor

Forms Answer Navigate Help

AGRLB171000 Appointment NonResponse ELMOComments OutsideAppointment

Since June 1, 2017, have or will you (**IMA FARMER 3**) sell any agricultural products?

1. YES
 3. NO

aRLabel IMA FARMER 3 MgrChk
 SameName
 aLabel SCREENING QUESTIONS aGetData
 aGoBack

Any1 3 No
 Any2 3 No
 Any3
 Any4
 Any5
 139 L139

10/1/13 10:45 AM 1100145180 1 1 Modified Dirty GenScreen.Any3 AGRLB171000 10/1/13

Agricultural Labor

Forms Answer Navigate Help

AGRLB171000 Appointment NonResponse ELMOCComments OutsideAppointment

Since June 1, 2017, have or will you (**IMA FARMER 3**) receive government agricultural payments?

> Exclude government payments received as a landlord.

1. YES
 3. NO

aRLabel IMA FARMER 3 MgrChk
 SameName
 aLabel SCREENING QUESTIONS aGetData
 aGoBack

Any1 3 No
 Any2 3 No
 Any3 3 No
 Any4
 Any5
 139 L139

10/2/02 AM 1100145180 1 1 Modified Dirty GenScreen.Any4 AGRLB171000 10/113

Agricultural Labor

Forms Answer Navigate Help

AGRLB171000 Appointment NonResponse ELMOCComments OutsideAppointment

Since June 1, 2017, have or will you (**IMA FARMER 3**) have more than 19 acres of idle cropland or more than 99 acres of pastureland?

1. YES
 3. NO

aRLabel IMA FARMER 3 MgrChk
 SameName
 aLabel SCREENING QUESTIONS aGetData
 aGoBack

Any1 3 No
 Any2 3 No
 Any3 3 No
 Any4 3 No
 Any5
 139 L139

10/2/14 AM 1100145180 1 1 Modified Dirty GenScreen.Any5 AGRLB171000 10/113

Agicultural Labor

Forms Answer Navigate Help

AGRLB171000 Appointment NonResponse ELMOComments OutsideAppointment

Has this operation been sold, rented, or turned over to someone else?

[ENUM] If spouse is now operating, answer this as YES!

1. YES
 3. NO

aLabel	CHANGE IN OPERATOR	Phone
NewOper		PhoneCellInd
OpBase1		OpPhone
OperName		OpPhoneCellInd
PersonName		PhoneOther
Address1		PhoneOtherCellInd
Address2		OpB4Base
City		Managed
State		InB4Base
ZipCode		NoNewOpr
		Specify
		9930 Base1

1:02:37 AM 1100145180 1 1 Modified Dirty ChgInOp.NewOper AGRLB171000 11/113

Agicultural Labor

Forms Answer Navigate Help

AGRLB171000 Appointment NonResponse ELMOComments OutsideAppointment

[ENUM] Enter notes explaining what will become of the operation.

SPECIFY

Enter a text of at most 40 characters

aLabel	CHANGE IN OPERATOR	Phone
NewOper	3 No	PhoneCellInd
OpBase1		OpPhone
OperName		OpPhoneCellInd
PersonName		PhoneOther
Address1		PhoneOtherCellInd
Address2		OpB4Base
City		Managed
State		InB4Base
ZipCode		NoNewOpr
		Specify
		9930 Base1

1:53:11 AM 1300080470 1 1 Modified Dirty ChgInOp.Specify AGRLB171000 11/113

Agricultural Labor

Forms Answer Navigate Help

AGRLB171000 Appointment NonResponse ELMOCComments OutsideAppointment

Will the land be used for any agricultural purposes by you (the operator) or anyone else in the next year? (Including growing crops or raising livestock.)

1. YES
 2. Don't Know
 3. NO

aLabel	CHANGE IN OPERATOR	Phone
NewOper	3 No	PhoneCellInd
OpBase1		OpPhone
OperName		OpPhoneCellInd
PersonName		PhoneOther
Address1		PhoneOtherCellInd
Address2		OpB4Base
City		Managed
State		InB4Base
ZipCode		NoNewOpr 1 DontNo
		Specify
		9930 Base1

1:52:39 AM 1300080470 1.1 Modified Dirty ChginOp.NoNewOpr AGRLB171000 11/113

Agricultural Labor

Forms Answer Navigate Help

AGRLB171000 Appointment NonResponse ELMOCComments OutsideAppointment

Are the day-to-day decisions for this operation made by:

[ENUM] (Partners jointly operate land and share in decision making. EXCLUDE landlords and tenants as partners.)

1. An Individual Operator
 2. Partners
 8. A Hired manager

Label1	TYPE OF OPERATION	Phone
TypeOper		PhoneCellInd
NumPrtnr		OpPhone
9921 R_Unit		OpPhoneCellInd
CheckMgr		PhoneOther
Address1		PhoneOtherCellInd
Address2		
City		9941 Substitute
State		ErrorValue
		aViewErrors

1:19:49 AM 1100145160 1.1 Modified Dirty OpScreen.TypeOper AGRLB171000 13/113

Agricultural Labor

Forms Answer Navigate Help

AGRLB171000 Appointment NonResponse ELMOCComments OutsideAppointment

How many individuals (including IMA FARMER 3) are involved in the day-to-day decisions for this operation?

[ENUM] (Partners jointly operate land and share in decision making. EXCLUDE landlords and tenants as partners.)

(If there are more than 7 partners, including target, enter a 7 and continue.)

Enter a numeric value between 2 and 7

Label1	TYPE OF OPERATION	Phone
TypeOper	2 PRTNRSH	PhoneCellInd
NumPrtnr		OpPhone
9921_R_Unit		OpPhoneCellInd
CheckMgr		PhoneOther
Address1		PhoneOtherCellInd
Address2		
City		9941 Substitute
State		ErrorValue
		aViewErrors

10:4:13 AM 1100145180 1 1 Modified Dirty OpScreen.NumPrtnr AGRLB171000 13/113

Agricultural Labor

Forms Answer Navigate Help

AGRLB171000 Appointment NonResponse ELMOCComments OutsideAppointment

Is IMA FARMER 3 the hired manager of the SUNNY ACRES operation?

1. YES, IMA FARMER 3 is still the hired manager.

3. NO, IMA FARMER 3 is no longer the hired manager.

Label1	TYPE OF OPERATION	Phone
TypeOper	8 HMGR	PhoneCellInd
NumPrtnr		OpPhone
9921_R_Unit		OpPhoneCellInd
CheckMgr		PhoneOther
Address1		PhoneOtherCellInd
Address2		
City		9941 Substitute
State		ErrorValue
		aViewErrors

10:4:41 AM 1100145180 1 1 Modified Dirty OpScreen.CheckMgr AGRLB171000 13/113

Agricultural Labor

Forms Answer Navigate Help

AGRLB171000 Appointment NonResponse ELMOComments outsideAppointment

What is the street address for the former hired manager,
IMA FARMER 3?

Enter a text of at most 30 characters

Label1	TYPE OF OPERATION	Phone	() -
TypeOper	8 HMGR	PhoneCellInd	
NumPrtnr		OpPhone	
9921_R_Unit		OpPhoneCellInd	
CheckMgr	3 No	PhoneOther	
Address1		PhoneOtherCellInd	
Address2			
City		9941 Substitute	
State		ErrorValue	
		aViewErrors	

10:06 AM 1100145180 11 Modified Dirty OpScreen.Address1 AGRLB171000 13/113

Blaise 4.8 Manipula

BEGIN CODING

S1Q1 (largest number)

Agricultural Labor
Forms Answer Navigate Help
AGRLB171000 Appointment NonResponse ELMOCComments OutsideAppointment

*** IMA FARMER 2

The AGRICULTURAL LABOR SURVEY is the only federal survey that provides employment and wage estimates for all workers directly hired by U.S. farms and ranches in the United States.
I will be asking you some questions about workers your operation had during 2017.

During 2017, what was or will be the largest number of hired workers on the payroll on any one day?
When reporting this number, include:
-Hired workers that were directly paid by the farm operation.
-Part time workers
-Paid family members
-Hired managers
But exclude:
-Contractors
-Custom workers
-Retail workers

Enter a numeric value between 0 and 99997

aLabel3	LARGEST # WORKERS
PeakWrkr	
H2AVisa	
MLSPFKWR	
277 IC277	
278 IC278	
279 IC279	
aLabel2	

12:00:04 AM 1100145160 1 1 Modified Dirty PkWrkr.PeakWrkr AGRLB171000 40/113

S1Q2 (H2A)

Agricultural Labor
Forms Answer Navigate Help
AGRLB171000 Appointment NonResponse ELMOCComments OutsideAppointment

*** IMA FARMER 2

Of the hired workers you have or will have on the payroll in 2017, were any of them H-2A Temporary Agricultural Workers?

[ENUM] The H-2A temporary agricultural program allows agricultural employers who anticipate a shortage of domestic workers to bring nonimmigrant foreign workers to the U.S. to perform agricultural labor or services of a temporary or seasonal nature.

1. YES
 2. UNKNOWN
 3. NO

aLabel3	LARGEST # WORKERS
PeakWrkr	1
H2AVisa	
MLSPFKWR	
277 IC277	
278 IC278	
279 IC279	
aLabel2	

12:00:39 AM 1100145160 1 1 Modified Dirty PkWrkr.H2AVisa AGRLB171000 40/113

S2Q1 (October labor)

Agricultural Labor

Forms Answer Navigate Help

AGRLB171000 Appointment NonResponse ELMOCComments OutsideAppointment

*** IMA FARMER 2 ***

Did this operation have anyone on the payroll to do agricultural work the week of **Sunday, October 8th THROUGH Saturday, October 14th**?

[Include part-time workers, paid family members and hired managers.
Only report Hired Workers that were directly paid by the farm operation.
Do not include contract laborers or workers]

1. YES
 2. UNKNOWN
 3. NO

aLabel	PAID WORKERS Oct
600 ScrnHired	

12:21:05 AM 1100145160 11 Modified Dirty Hired1New.ScrnHired AGRLB171000 57/113

S2Q2 (Labor intro)

Agricultural Labor

Forms Answer Navigate Help

AGRLB171000 Appointment NonResponse ELMOCComments OutsideAppointment

For the PAID WORKERS, I would like to record the number of workers, hours worked and the gross wages paid that week. Let's separate the workers by the main type of work they were hired to do.

Report each worker only once. For workers that fit into multiple categories, report those workers under ONE CATEGORY that best describes the type of work they were HIRED TO DO

[Explain the type of worker groups.]

FIELD WORKERS: jack-of-all trades and machinery operators on crop farms, fruit or vegetable pickers, greenhouse or nursery workers, hay balers and haulers, etc.

LIVESTOCK WORKERS: jack-of-all trades and machinery operators on livestock or poultry operations, workers hired to fix fences, tend animals, milk cows, gather eggs, etc.

SUPERVISOR/MANAGER: hired managers, range foremen, crew leaders, etc.

OTHER WORKERS: office workers, bookkeepers, pilots, Pesticide applicators, etc.

1. Enter 1 to continue.

Lead_Pd	

12:21:26 AM 1100145160 11 Modified Dirty Hired1New.Lead_Pd AGRLB171000 58/113

S2Q5a1 (Oct field workers- describe) (S2Q5a2, S2Q5a3, S2Q5a4, S2Q5a5)

AGRLB171000 | Appointment | NonResponse | ELMOComments | OutsideAppointment

Describe the work these field workers were hired to do?

[ENUM] Examples: jack-of-all trades and machinery operators on crop farms, fruit or vegetable pickers, greenhouse or nursery workers, hay balers and haulers, etc.

Enter a text of at most 60 characters

TypeWork	TypeDetail	Describe	Workers	Hours	Wages	Unit	CalcWage	Confirm	AnyMore
1	11								
Row[202]									
Row[203]									
Row[204]									
Row[205]									
Row[206]									

1100145160 1 1 Modified Dirty Hired1New.PaidCATLRow[201].Describe AGRLB171000 59/113

S2Q6a1 (Oct Field workers – number) (S2Q6a2, S2Q6a3, S2Q6a4, S2Q6a5)

AGRLB171000 | Appointment | NonResponse | ELMOComments | OutsideAppointment

Dates: October 8th - October 14th

How many field workers were paid during the week?

[ENUM] Group workers together if possible.

Enter a numeric value between 1 and 9997

TypeWork	TypeDetail	Describe	Workers	Hours	Wages	Unit	CalcWage	Confirm	AnyMore
1	11	office workers							
Row[202]									
Row[203]									
Row[204]									
Row[205]									
Row[206]									

1100145160 1 1 Modified Dirty Hired1New.PaidCATLRow[201].Workers AGRLB171000 59/113

S2Q7a1 (Oct Field workers – hours) (S2Q7a2, S2Q7a3, S2Q7a4, S2Q7a5)

Agricultural Labor

Forms Answer Navigate Help

AGRLB171000 Appointment NonResponse ELMOCComments OutsideAppointment

Dates: October 8th - October 14th

How many **TOTAL HOURS** did this **1** worker work?
 [ENUM] Report the combined **TOTAL HOURS** worked for this item not average hours per worker.

Enter a numeric value between 1 and 999997

TypeWork	TypeDetail	Describe	Workers	Hours	Wages	Unit	CalcWage	Confirm	AnyMore
Row[201]	3	31	office workers	1					
Row[202]									
Row[203]									
Row[204]									
Row[205]									

1100145160 1 1 Modified Dirty Hired1New.PaidCATLRow[201].Hours AGRLB171000 59/113

S2Q8a1 (Oct Field workers – wages) (S2Q8a2, S2Q8a3, S2Q8a4, S2Q8a5)

Agricultural Labor

Forms Answer Navigate Help

AGRLB171000 Appointment NonResponse ELMOCComments OutsideAppointment

Dates: October 8th - October 14th

We would now like to determine how much you paid this **1** worker.
 What were the wages for this **1** worker that week?

[ENUM]Unit will be asked in the next question.
 Following are the possible units that can be used to answer the next question:
 -Total Amount Paid
 -Hourly Wage
 -Average Weekly Salary PER WORKER
 -Average Monthly Salary PER WORKER
 -Average Annual Salary PER WORKER

Enter a number of at most 10 positions with 2 decimals

TypeWork	TypeDetail	Describe	Workers	Hours	Wages	Unit	CalcWage	Confirm	AnyMore
Row[201]	3	31	office workers	1	100				
Row[202]									
Row[203]									
Row[204]									
Row[205]									

1100145160 1 1 Modified Dirty Hired1New.PaidCATLRow[201].Wages AGRLB171000 59/113

S2Q9a1 (Oct Field workers – unit) (S2Q9a2, S2Q9a3, S2Q9a4, S2Q9a5)

Agricultural Labor

Forms Answer Navigate Help

AGRLB171000 Appointment NonResponse ELMOCComments OutsideAppointment

Dates: October 8th - October 14th

[ENUM] The text below should not be read if the unit is known.

Is that a Total Amount Paid, Hourly Wage, Average Weekly Salary PER WORKER, Average Monthly Salary PER WORKER or Average Annual Salary PER WORKER?

1. Total
 2. Hourly
 3. Average Weekly
 4. Average Two Weeks
 5. Average Monthly
 6. Average Annual

	TypeWork	TypeDetail	Describe	Workers	Hours	Wages	Unit	CalcWage	Confirm	AnyMore
Row[201]	3	31	office workers	1	40	150.00				
Row[202]										
Row[203]										
Row[204]										
Row[205]										

11:31:40 AM 1100145160 11 Modified Dirty Hired1New.PaidCATLRow[201].Unit AGRLB171000 59/113

If respondent reported total wages the following question is skipped and then go to any more

S2Q10a1 (Oct Field workers - Confirm wage) (S2Q10a2, S2Q10a3, S2Q10a4, S2Q10a5)

Agricultural Labor

Forms Answer Navigate Help

AGRLB171000 Appointment NonResponse ELMOCComments OutsideAppointment

Dates: October 8th - October 14th

Then you paid the 1 worker \$150 for the week.
Is that correct?

1. YES
 3. NO

	TypeWork	TypeDetail	Describe	Workers	Hours	Wages	Unit	CalcWage	Confirm	AnyMore
Row[201]	3	31	office workers	1	40	150.00	3			
Row[202]										
Row[203]										
Row[204]										
Row[205]										

11:32:18 AM 1100145160 11 Modified Dirty Hired1New.PaidCATLRow[201].Confirm AGRLB171000 59/113

S2Q11a (Oct Any more - 1)

Agicultural Labor

Forms Answer Navigate Help

AGRLB171000 Appointment NonResponse ELMOCComments OutsideAppointment

Dates: October 8th - October 14th

Were there **any more** workers on the payroll?

1. YES
 3. NO

	TypeWork	TypeDetail	Describe	Workers	Hours	Wages	Unit	CalcWage	Confirm	AnyMore
Row[201]	3	31	office workers	1	40	150.00	3		1	
Row[202]										
Row[203]										
Row[204]										
Row[205]										

1100145160 1 1 Modified Dirty Hired1New.PaidCATLRow[201].AnyMore AGRLB171000 59/113

S2Q3b (Oct Type)

Agicultural Labor

Forms Answer Navigate Help

AGRLB171000 Appointment NonResponse ELMOCComments OutsideAppointment

Dates: October 8th - October 14th

What type of work were they hired to do?

Report each worker only once. For workers that fit into multiple categories, report those workers under ONE CATEGORY that best describes the type of work they were HIRED TO DO.

REVIEW PAID WORKERS:
Field work: 0
Livestock work: 0
Supervision/Management: 0
Other work: 0
Unknown work: 0
Total Paid Workers: 0

1. Field work 4. Other work
 2. Livestock work
 3. Supervision/Management

	TypeWork	TypeDetail	Describe	Workers	Hours	Wages	Unit	CalcWage	Confirm	AnyMore
Row[201]										
Row[202]										
Row[203]										
Row[204]										
Row[205]										

1100145160 1 1 Modified Dirty Hired1New.PaidCATLRow[201].TypeWork AGRLB171000 59/113

OCTOBER LIVESTOCK WORKERS

S2Q4b1 (Oct Livestock workers – Type) (each type of livestock workers is reported on different row. Interviewer should cycle back through this battery of questions for each type. For additional rows, replace the number on the end of the variable name. e.g. S2Q4b2, S2Q4b3, S2Q4b4, S2Q4b5)

AGRLB171000 Appointment NonResponse ELMOCComments OutsideAppointment

More specifically, which type of work were they hired to do?
Report each worker only once.
 For workers that fit into multiple categories, report those workers under ONE CATEGORY that best describes the type of work they were HIRED TO DO.

[ENUM] Worker type details:
AGRICULTURAL EQUIPMENT OPERATORS - FARM, RANCH, AND AQUACULTURAL ANIMALS: Drive and control heavy farm equipment while attending to live farm, ranch or aquacultural animals and in the harvest of unprocessed animal products
FARMWORKERS - FARM, RANCH, AND AQUACULTURAL ANIMALS: Attend to live farm, ranch, or aquacultural animals including cattle, sheep, swine, goats, horses and other equines, poultry, finfish, shellfish, and bees. Duties may include feeding, watering, herding, milking, grazing, castrating, branding, de-beaking, weighing, catching, and loading animals. May conduct simple exams; maintain records; assist in births; and administer medications, vaccinations, or insecticides. May clean and maintain animal housing areas.
GRADERS AND SORTERS - FARM, RANCH, AND AQUACULTURAL ANIMAL PRODUCTS: Grade, sort, or classify unprocessed food and other agricultural products by size, weight, color, or condition.
HAND PACKERS AND PACKAGERS - FARM, RANCH AND AQUACULTURAL ANIMAL PRODUCTS: Pack or package by hand a wide variety of products and materials.
AGRICULTURAL WORKERS, ALL OTHER - FARM, RANCH AND AQUACULTURAL ANIMALS: All agricultural workers working with farm, ranch and aquacultural animals or products not included in other codes.

20. AGRICULTURAL EQUIPMENT OPERATORS - FARM, RANCH, AND AQUACULTURAL ANIMALS
 23. HAND PACKERS AND PACKAGERS - FARM, RANCH AND AQUACULTURAL ANIMAL PRODUCTS
 21. FARMWORKERS - FARM, RANCH, AND AQUACULTURAL ANIMALS
 24. AGRICULTURAL WORKERS, ALL OTHER - FARM, RANCH AND AQUACULTURAL ANIMALS
 22. GRADERS AND SORTERS - FARM, RANCH, AND AQUACULTURAL ANIMAL PRODUCTS

	TypeWork	TypeDetail	Describe	Workers	Hours	Wages	Unit	CalcWage	Confirm	AnyMore
Row[201]	2									
Row[202]										
Row[203]										
Row[204]										
Row[205]										
Row[206]										

11:26:38 AM 1100145160 1 1 Modified Dirty Hired1New.PaidCATLRow[201].TypeDetail AGRLB171000 59/113

S2Q5b1 (Oct Livestock – describe) (S2Q5b2, S2Q5b3, S2Q5b4, S2Q5b5)

Agricultural Labor

Forms Answer Navigate Help

AGRLB171000 Appointment NonResponse ELMOComments OutsideAppointment

Describe the work these livestock workers were hired to do?

[ENUM] Examples: jack-of-all trades and machinery operators on livestock or poultry operations, workers hired to fix fences, tend animals, milk cows, gather eggs, etc.

Enter a text of at most 60 characters

	TypeWork	TypeDetail	Describe	Workers	Hours	Wages	Unit	CalcWage	Confirm	AnyMore
Row[201]	2	23								
Row[202]										
Row[203]										
Row[204]										
Row[205]										
Row[206]										

1:27:05 AM 1100145160 1 1 Modified Dirty Hired1New.PaidCATLRow[201].Describe AGRLB171000 59/113

S2Q6b1 (Oct Livestock workers – number) (S2Q6b2, S2Q6b3, S2Q6b4, S2Q6b5)

Agricultural Labor

Forms Answer Navigate Help

AGRLB171000 Appointment NonResponse ELMOComments OutsideAppointment

Dates: October 8th - October 14th

How many livestock workers were paid during the week?

[ENUM] Group workers together if possible.

Enter a numeric value between 1 and 9997

	TypeWork	TypeDetail	Describe	Workers	Hours	Wages	Unit	CalcWage	Confirm	AnyMore
Row[201]	2	20	office workers							
Row[202]										
Row[203]										
Row[204]										
Row[205]										
Row[206]										

1:29:34 AM 1100145160 1 1 Modified Dirty Hired1New.PaidCATLRow[201].Workers AGRLB171000 59/113

S2Q7b1 (Oct Livestock workers – hours) (S2Q7b2, S2Q7b3, S2Q7b4, S2Q7b5)

Agricultural Labor

Forms Answer Navigate Help

AGRLB171000 Appointment NonResponse ELMOComments OutsideAppointment

Dates: October 8th - October 14th

How many **TOTAL HOURS** did this **1** worker work?
 [ENUM] Report the combined **TOTAL HOURS** worked for this item not average hours per worker.

Enter a numeric value between 1 and 999997

	TypeWork	TypeDetail	Describe	Workers	Hours	Wages	Unit	CalcWage	Confirm	AnyMore
Row[201]	3	31	office workers	1						
Row[202]										
Row[203]										
Row[204]										
Row[205]										

11:30:32 AM 1100145160 1 1 Modified Dirty Hired1New.PaidCATL.Row[201].Hours AGRLB171000 59/113

S2Q8b1 (Oct Livestock workers – Wages) (S2Q8b2, S2Q8b3, S2Q8b4, S2Q8b5)

Agricultural Labor

Forms Answer Navigate Help

AGRLB171000 Appointment NonResponse ELMOComments OutsideAppointment

Dates: October 8th - October 14th

We would now like to determine how much you paid this **1** worker.
 What were the wages for this **1** worker that week?

[ENUM]Unit will be asked in the next question.
 Following are the possible units that can be used to answer the next question:
 -Total Amount Paid
 -Hourly Wage
 -Average Weekly Salary PER WORKER
 -Average Monthly Salary PER WORKER
 -Average Annual Salary PER WORKER

Enter a number of at most 10 positions with 2 decimals

	TypeWork	TypeDetail	Describe	Workers	Hours	Wages	Unit	CalcWage	Confirm	AnyMore
Row[201]	3	31	office workers	1	100					
Row[202]										
Row[203]										
Row[204]										
Row[205]										

11:30:50 AM 1100145160 1 1 Modified Dirty Hired1New.PaidCATL.Row[201].Wages AGRLB171000 59/113

S2Q9b1 (Oct Livestock Workers – unit) (S2Q9b2, S2Q9b3, S2Q9b4, S2Q9b5)

Agricultural Labor

Forms Answer Navigate Help

AGRLB171000 Appointment NonResponse ELMOComments OutsideAppointment

Dates: October 8th - October 14th

[ENUM] The text below should not be read if the unit is known.

Is that a Total Amount Paid, Hourly Wage, Average Weekly Salary PER WORKER, Average Monthly Salary PER WORKER or Average Annual Salary PER WORKER?

1. Total
 2. Hourly
 3. Average Weekly
 4. Average Two Weeks
 5. Average Monthly
 6. Average Annual

	TypeWork	TypeDetail	Describe	Workers	Hours	Wages	Unit	CalcWage	Confirm	AnyMore
Row[201]	3	31	office workers	1	40	150.00				
Row[202]										
Row[203]										
Row[204]										
Row[205]										

11:31:40 AM 1100145160 11 Modified Dirty HiredNew.PaidCATLRow[201].Unit AGRLB171000 59/113

If respondent reported total wages the following question is skipped and then go to any more

S2Q10b1 (Oct Livestock workers - Confirm wage) (S2Q10b2, S2Q10b3, S2Q10b4, S2Q10b5)

Agricultural Labor

Forms Answer Navigate Help

AGRLB171000 Appointment NonResponse ELMOComments OutsideAppointment

Dates: October 8th - October 14th

Then you paid the 1 worker \$150 for the week.
Is that correct?

1. YES
 3. NO

	TypeWork	TypeDetail	Describe	Workers	Hours	Wages	Unit	CalcWage	Confirm	AnyMore
Row[201]	3	31	office workers	1	40	150.00	3			
Row[202]										
Row[203]										
Row[204]										
Row[205]										

11:32:18 AM 1100145160 11 Modified Dirty HiredNew.PaidCATLRow[201].Confirm AGRLB171000 59/113

S2Q11b (Oct Any more)

Aggricultural Labor

Forms Answer Navigate Help

AGRLB171000 Appointment NonResponse ELMOCComments OutsideAppointment

Dates: October 8th - October 14th

Were there **any more** workers on the payroll?

1. YES
 3. NO

	TypeWork	TypeDetail	Describe	Workers	Hours	Wages	Unit	CalcWage	Confirm	AnyMore
Row[201]	3	31	office workers	1	40	150.00	3		1	
Row[202]										
Row[203]										
Row[204]										
Row[205]										

11:32:47 AM 1100145160 1 1 Modified Dirty Hired1New.PaidCATLRow[201].AnyMore AGRLB171000 59/113

S2Q3c (Oct Type)

Aggricultural Labor

Forms Answer Navigate Help

AGRLB171000 Appointment NonResponse ELMOCComments OutsideAppointment

Dates: October 8th - October 14th

What type of work were they hired to do?

Report each worker only once. For workers that fit into multiple categories, report those workers under ONE CATEGORY that best describes the type of work they were HIRED TO DO.

REVIEW PAID WORKERS:
Field work: 0
Livestock work: 0
Supervision/Management: 0
Other work: 0
Unknown work: 0
Total Paid Workers: 0

1. Field work 4. Other work
 2. Livestock work
 3. Supervision/Management

	TypeWork	TypeDetail	Describe	Workers	Hours	Wages	Unit	CalcWage	Confirm	AnyMore
Row[201]										
Row[202]										
Row[203]										
Row[204]										
Row[205]										

11:24:33 AM 1100145160 1 1 Modified Dirty Hired1New.PaidCATLRow[201].TypeWork AGRLB171000 59/113

OCTOBER SUPERVISOR WORKERS

S2Q4c1 (Oct Supervisors – Type) (each type of supervisor is reported on different row. Interviewer should cycle back through this battery of questions for each type. For additional rows, replace the number on the end of the variable name. e.g. S2Q4c2)

AGRLB171000 Appointment NonResponse ELMOCComments OutsideAppointment

More specifically, which type of work were they hired to do?
Report each worker only once.
 For workers that fit into multiple categories, report those workers under ONE CATEGORY that best describes the type of work they were HIRED TO DO.

[ENUM] Worker type details:
FARMERS, RANCHERS AND OTHER AGRICULTURAL MANAGERS: Plan, direct, or coordinate the management or operation of farms, ranches, greenhouses, aquacultural operations, nurseries, tree farms, or other agricultural establishments.
FIRST-LINE SUPERVISORS OF FARM WORKERS: Directly supervise and coordinate the activities of agricultural, aquacultural, and related workers.

31. FARMERS, RANCHERS AND OTHER AGRICULTURAL MANAGERS
 32. FIRST-LINE SUPERVISORS OF FARM WORKERS

	TypeWork	TypeDetail	Describe	Workers	Hours	Wages	Unit	CalcWage	Confirm	AnyMore
Row[201]	3									
Row[202]										
Row[203]										
Row[204]										
Row[205]										
Row[206]										

11:26:25 AM 1100145160 1 1 Modified Dirty Hired1New.PaidCATLRow[201].TypeDetail AGRLB171000 59/113

S2Q5c1 (Oct Supervisor – describe) (S2Q5c2)

Agricultural Labor

Forms Answer Navigate Help

AGRLB171000 Appointment NonResponse ELMOComments OutsideAppointment

Describe the work these supervisor workers were hired to do?

[ENUM] Examples: hired managers, range foremen, crew leaders, etc.

Enter a text of at most 60 characters

	TypeWork	TypeDetail	Describe	Workers	Hours	Wages	Unit	CalcWage	Confirm	AnyMore
Row[201]	3	31								
Row[202]										
Row[203]										
Row[204]										
Row[205]										

1:27:43 AM 1100145160 1 1 Modified Dirty Hired1New.PaidCATLRow[201].Describe AGRLB171000 59/113

S2Q6c1 (Oct Supervisor workers – number) (S2Q6c2)

Agricultural Labor

Forms Answer Navigate Help

AGRLB171000 Appointment NonResponse ELMOComments OutsideAppointment

Dates: October 8th - October 14th

How many supervisor workers were paid during the week?

[ENUM] Group workers together if possible.

Enter a numeric value between 1 and 9997

	TypeWork	TypeDetail	Describe	Workers	Hours	Wages	Unit	CalcWage	Confirm	AnyMore
Row[201]	3	31	office workers							
Row[202]										
Row[203]										
Row[204]										
Row[205]										

1:29:53 AM 1100145160 1 1 Modified Dirty Hired1New.PaidCATLRow[201].Workers AGRLB171000 59/113

S2Q7C1 (Oct Supervisor hours) (S2Q7C2)

Agricultural Labor

Forms Answer Navigate Help

AGRLB171000 Appointment NonResponse ELMOComments OutsideAppointment

Dates: October 8th - October 14th

How many **TOTAL HOURS** did this **1** worker work?
 [ENUM] Report the combined **TOTAL HOURS** worked for this item not average hours per worker.

Enter a numeric value between 1 and 999997

	TypeWork	TypeDetail	Describe	Workers	Hours	Wages	Unit	CalcWage	Confirm	AnyMore
Row[201]	3	31	office workers	1						
Row[202]										
Row[203]										
Row[204]										
Row[205]										

11:30:32 AM 1100145160 1 1 Modified Dirty HiredNew.PaidCATLRow[201].Hours AGRLB171000 59/113

S2Q8C1 (Oct Supervisor wages) (S2Q8C2)

Agricultural Labor

Forms Answer Navigate Help

AGRLB171000 Appointment NonResponse ELMOComments OutsideAppointment

Dates: October 8th - October 14th

We would now like to determine how much you paid this **1** worker.
 What were the wages for this **1** worker that week?

[ENUM]Unit will be asked in the next question.
 Following are the possible units that can be used to answer the next question:

- Total Amount Paid
- Hourly Wage
- Average Weekly Salary PER WORKER
- Average Monthly Salary PER WORKER
- Average Annual Salary PER WORKER

Enter a number of at most 10 positions with 2 decimals

	TypeWork	TypeDetail	Describe	Workers	Hours	Wages	Unit	CalcWage	Confirm	AnyMore
Row[201]	3	31	office workers	1	100					
Row[202]										
Row[203]										
Row[204]										
Row[205]										

11:30:50 AM 1100145160 1 1 Modified Dirty HiredNew.PaidCATLRow[201].Wages AGRLB171000 59/113

S2QQ9C1 (Oct supervisor unit) (S2QQ9C2)

Agricultural Labor

Forms Answer Navigate Help

AGRLB171000 Appointment NonResponse ELMOComments OutsideAppointment

Dates: October 8th - October 14th

[ENUM] The text below should not be read if the unit is known.

Is that a Total Amount Paid, Hourly Wage, Average Weekly Salary PER WORKER, Average Monthly Salary PER WORKER or Average Annual Salary PER WORKER?

1. Total
 2. Hourly
 3. Average Weekly
 4. Average Two Weeks
 5. Average Monthly
 6. Average Annual

	TypeWork	TypeDetail	Describe	Workers	Hours	Wages	Unit	CalcWage	Confirm	AnyMore
Row[201]	3	31	office workers	1	40	150.00				
Row[202]										
Row[203]										
Row[204]										
Row[205]										

11:31:40 AM 1100145160 11 Modified Dirty Hired1New.PaidCATLRow[201].Unit AGRLB171000 59/113

If respondent reported total wages the following question is skipped and then go to any more

S2Q10C1 (Oct Confirm wage) (S2Q10C2)

Agricultural Labor

Forms Answer Navigate Help

AGRLB171000 Appointment NonResponse ELMOComments OutsideAppointment

Dates: October 8th - October 14th

Then you paid the 1 worker \$150 for the week.
Is that correct?

1. YES
 3. NO

	TypeWork	TypeDetail	Describe	Workers	Hours	Wages	Unit	CalcWage	Confirm	AnyMore
Row[201]	3	31	office workers	1	40	150.00	3			
Row[202]										
Row[203]										
Row[204]										
Row[205]										

11:32:18 AM 1100145160 11 Modified Dirty Hired1New.PaidCATLRow[201].Confirm AGRLB171000 59/113

S2Q11C (Oct any more)

Aggricultural Labor

Forms Answer Navigate Help

AGRLB171000 Appointment NonResponse ELMOCComments OutsideAppointment

Dates: October 8th - October 14th

Were there **any more** workers on the payroll?

1. YES
 3. NO

	TypeWork	TypeDetail	Describe	Workers	Hours	Wages	Unit	CalcWage	Confirm	AnyMore
Row[201]	3	31	office workers	1	40	150.00	3		1	
Row[202]										
Row[203]										
Row[204]										
Row[205]										

11:32:47 AM 1100145160 1 1 Modified Dirty Hired1New.PaidCATLRow[201].AnyMore AGRLB171000 59/113

S2Q3d (Oct Type)

Aggricultural Labor

Forms Answer Navigate Help

AGRLB171000 Appointment NonResponse ELMOCComments OutsideAppointment

Dates: October 8th - October 14th

What type of work were they hired to do?

Report each worker only once. For workers that fit into multiple categories, report those workers under ONE CATEGORY that best describes the type of work they were HIRED TO DO.

REVIEW PAID WORKERS:
Field work: 0
Livestock work: 0
Supervision/Management: 0
Other work: 0
Unknown work: 0
Total Paid Workers: 0

1. Field work 4. Other work
 2. Livestock work
 3. Supervision/Management

	TypeWork	TypeDetail	Describe	Workers	Hours	Wages	Unit	CalcWage	Confirm	AnyMore
Row[201]										
Row[202]										
Row[203]										
Row[204]										
Row[205]										

11:24:33 AM 1100145160 1 1 Modified Dirty Hired1New.PaidCATLRow[201].TypeWork AGRLB171000 59/113

OCTOBER OTHER WORKERS

S2Q4d1 (Oct Other – Type) each type of other worker is reported on different row. Interviewer should cycle back through this battery of questions for each type. For additional rows, replace the number on the end of the variable name. e.g. S2Q4d2, S2Q4d3, S2Q4d4)

AGRLB171000 Appointment NonResponse ELMOCComments outsideAppointment

More specifically, which type of work were they hired to do?
 report each worker only once.
 For workers that fit into multiple categories, report those workers under ONE CATEGORY that best describes the type of work they were HIRED TO DO.

[ENUM] Worker type details:
AGRICULTURAL INSPECTORS:Inspect agricultural commodities, processing equipment and facilities, and aquacultural operations, to ensure compliance with regulations and laws governing health, quality, and safety.
ANIMAL BREEDERS:Select and breed animals according to their genealogy, characteristics, and offspring.
PESTICIDE HANDLERS AND SPRAYERS:Mix or apply pesticides, herbicides, fungicides, or insecticides through sprays, dusts, vapors, soil incorporation, or chemical application to all crops including nursery and greenhouse products and facilities, and livestock, and livestock facilities. Usually requires specific training and State or Federal certification. Excludes pilots who dust or spray crops from aircraft.
ANY OTHER WORKER NOT LISTED:Including but not limited to, mechanics, shop workers, truck drivers, accountants, bookkeepers, office workers. Excluding contract and custom workers, retail workers and value-added workers.

41. AGRICULTURAL INSPECTORS
 44. ANY OTHER WORKER NOT LISTED
 42. ANIMAL BREEDERS
 43. PESTICIDE HANDLERS AND SPRAYERS

	TypeWork	TypeDetail	Describe	Workers	Hours	Wages	Unit	CalcWage	Confirm	AnyMore
Row[201]	4									
Row[202]										
Row[203]										
Row[204]										
Row[205]										
Row[206]										

11:25:19 AM 1100145160 1 1 Modified Dirty Hired1New.PaidCATI.Row[201].TypeDetail AGRLB171000 59/113

S2Q5d1 (Oct Other – Describe) (S2Q5d2, S2Q5d3, S2Q5d4)

Agricultural Labor

Forms Answer Navigate Help

AGRLB171000 Appointment NonResponse ELMOCComments OutsideAppointment

Describe the work these other workers were hired to do?

[ENUM] Examples: office workers, bookkeepers, pilots, etc.

Enter a text of at most 60 characters

	TypeWork	TypeDetail	Describe	Workers	Hours	Wages	Unit	CalcWage	Confirm	AnyMore
Row[201]	4	41								
Row[202]										
Row[203]										
Row[204]										
Row[205]										

11:28:04 AM 1100145160 1 1 Modified Dirty Hired1New.PaidCATLRow[201].Describe AGRLB171000 59/113

S2Q6d1 (Oct Other workers – number) (S2Q6d2, S2Q6d3, S2Q6d4)

Agricultural Labor

Forms Answer Navigate Help

AGRLB171000 Appointment NonResponse ELMOCComments OutsideAppointment

Dates: October 8th - October 14th

How many other workers were paid during the week?

[ENUM] Group workers together if possible.

Enter a numeric value between 1 and 9997

	TypeWork	TypeDetail	Describe	Workers	Hours	Wages	Unit	CalcWage	Confirm	AnyMore
Row[201]	4	41	office workers							
Row[202]										
Row[203]										
Row[204]										
Row[205]										

11:28:31 AM 1100145160 1 1 Modified Dirty Hired1New.PaidCATLRow[201].Workers AGRLB171000 59/113

S2Q7d1 (Oct other hours) (S2Q7d2, S2Q7d3, S2Q7d4)

Agricultural Labor

Forms Answer Navigate Help

AGRLB171000 Appointment NonResponse ELMOCComments OutsideAppointment

Dates: October 8th - October 14th

How many **TOTAL HOURS** did this **1** worker work?
 [ENUM] Report the combined **TOTAL HOURS** worked for this item not average hours per worker.

Enter a numeric value between 1 and 999997

	TypeWork	TypeDetail	Describe	Workers	Hours	Wages	Unit	CalcWage	Confirm	AnyMore
Row[201]	3	31	office workers	1						
Row[202]										
Row[203]										
Row[204]										
Row[205]										

1:30:32 AM 1100145160 1 1 Modified Dirty Hired1New.PaidCATLRow[201].Hours AGRLB171000 59/113

S2Q8d1 (Oct Other wages) (S2Q8d2, S2Q8d3, S2Q8d4)

Agricultural Labor

Forms Answer Navigate Help

AGRLB171000 Appointment NonResponse ELMOCComments OutsideAppointment

Dates: October 8th - October 14th

We would now like to determine how much you paid this **1** worker.
 What were the wages for this **1** worker that week?

[ENUM]Unit will be asked in the next question.
 Following are the possible units that can be used to answer the next question:
 -Total Amount Paid
 -Hourly Wage
 -Average Weekly Salary PER WORKER
 -Average Monthly Salary PER WORKER
 -Average Annual Salary PER WORKER

Enter a number of at most 10 positions with 2 decimals

	TypeWork	TypeDetail	Describe	Workers	Hours	Wages	Unit	CalcWage	Confirm	AnyMore
Row[201]	3	31	office workers	1	100					
Row[202]										
Row[203]										
Row[204]										
Row[205]										

1:30:50 AM 1100145160 1 1 Modified Dirty Hired1New.PaidCATLRow[201].Wages AGRLB171000 59/113

S2Q9d1 (Oct Other unit) (S2Q9d2, S2QQ9d3, S2Q9d4)

Agricultural Labor
Forms Answer Navigate Help

AGRLB171000 Appointment NonResponse ELMOComments OutsideAppointment

Dates: October 8th - October 14th

[ENUM] The text below should not be read if the unit is known.

Is that a Total Amount Paid, Hourly Wage, Average Weekly Salary PER WORKER, Average Monthly Salary PER WORKER or Average Annual Salary PER WORKER?

1. Total
 2. Hourly
 3. Average Weekly
 4. Average Two Weeks
 5. Average Monthly
 6. Average Annual

	TypeWork	TypeDetail	Describe	Workers	Hours	Wages	Unit	CalcWage	Confirm	AnyMore
Row[201]	3	31	office workers	1	40	150.00				
Row[202]										
Row[203]										
Row[204]										
Row[205]										

11:40 AM 1100145160 1 1 Modified Dirty Hired1New.PaidCATLRow[201].Unit AGRLB171000 59/113

If respondent reported total wages the following question is skipped and then go to any more

S2Q10d1 (Oct other Confirm wage) (S2Q10d2, S2Q10d3, S2Q10d4)

Agricultural Labor
Forms Answer Navigate Help

AGRLB171000 Appointment NonResponse ELMOComments OutsideAppointment

Dates: October 8th - October 14th

Then you paid the 1 worker \$150 for the week.
Is that correct?

1. YES
 3. NO

	TypeWork	TypeDetail	Describe	Workers	Hours	Wages	Unit	CalcWage	Confirm	AnyMore
Row[201]	3	31	office workers	1	40	150.00	3			
Row[202]										
Row[203]										
Row[204]										
Row[205]										

11:32:18 AM 1100145160 1 1 Modified Dirty Hired1New.PaidCATLRow[201].Confirm AGRLB171000 59/113

S2Q11d (Oct any more)

Agicultural Labor

Forms Answer Navigate Help

AGRLB171000 Appointment NonResponse ELMOCComments OutsideAppointment

Dates: October 8th - October 14th

Were there **any more** workers on the payroll?

1. YES
 3. NO

	TypeWork	TypeDetail	Describe	Workers	Hours	Wages	Unit	CalcWage	Confirm	AnyMore
Row[201]	3	31	office workers	1	40	150.00	3		1	
Row[202]										
Row[203]										
Row[204]										
Row[205]										

11:32:47 AM 1100145160 1 1 Modified Dirty Hired1New.PaidCATLRow[201].AnyMore AGRLB171000 59/113

S2Q3e (Oct Type)

Agicultural Labor

Forms Answer Navigate Help

AGRLB171000 Appointment NonResponse ELMOCComments OutsideAppointment

Dates: October 8th - October 14th

What type of work were they hired to do?

Report each worker only once. For workers that fit into multiple categories, report those workers under ONE CATEGORY that best describes the type of work they were HIRED TO DO.

REVIEW PAID WORKERS:
Field work: 0
Livestock work: 0
Supervision/Management: 0
Other work: 0
Unknown work: 0
Total Paid Workers: 0

1. Field work 4. Other work
 2. Livestock work
 3. Supervision/Management

	TypeWork	TypeDetail	Describe	Workers	Hours	Wages	Unit	CalcWage	Confirm	AnyMore
Row[201]										
Row[202]										
Row[203]										
Row[204]										
Row[205]										

11:24:33 AM 1100145160 1 1 Modified Dirty Hired1New.PaidCATLRow[201].TypeWork AGRLB171000 59/113

S2Q12 (Oct Confirm total workers)

Agricultural Labor

Forms Answer Navigate Help

AGRLB171000 Appointment NonResponse ELMOCComments OutsideAppointment

Then the total number of HIRED WORKERS paid by this operation during the week of October 8th through the 14th is **1**. Is that correct?
 [If not correct, <Page Up> to return to Hired Workers table.]

SUMMARY OF PAID WORKERS:
 Field work..... 0
 Livestock work..... 0
 Supervision/Management.. 1
 Other work 0
 Unknown work..... 0

1. Yes

Confirm

SetValid
ReviewedBy

700 GE150Days

701 LE149Days

8:33:14 AM 1100145160 1 1 Modified Dirty Hired1New.Confirm AGRLB171000 62/113

S2Q13 (Oct 150 days)

Agricultural Labor

Forms Answer Navigate Help

AGRLB171000 Appointment NonResponse ELMOCComments OutsideAppointment

*** IMA FARMER 2

How many of the **1** total paid workers will be paid for **150 days or more** of work by this operation during 2017?

Enter a numeric value between 0 and 999997

Confirm Yes

SetValid
ReviewedBy

700 GE150Days

701 LE149Days

8:33:45 AM 1100145160 1 1 Modified Dirty Hired1New.GE150Days AGRLB171000 62/113

S2Q14 (Oct 149 days)

Agricultural Labor

Forms Answer Navigate Help

AGRLB171000 Appointment NonResponse ELMOCComments OutsideAppointment

How many of the **1** total paid workers will be paid for **149 days or less?**

Enter a numeric value between 0 and 999997

Confirm Yes

SetValid
ReviewedBy

700 GE150Days

701 LE149Days

10:43:59 AM 1100145160 11 Modified Dirty Hired2New.LE149Days AGRLB171000 85/113

JULY LABOR

S3Q1 (July labor)

Agricultural Labor

Forms Answer Navigate Help

AGRLB171000 Appointment NonResponse ELMOCComments OutsideAppointment

*** IMA FARMER 2 ***

Did this operation have anyone on the payroll to do agricultural work the week of **Sunday, July 9th THROUGH Saturday, July 15th**?

[Include part-time workers, paid family members and hired managers.
Only report Hired Workers that were directly paid by the farm operation.
Do not include contract laborers or workers]

1. YES
 2. UNKNOWN
 3. NO

aLabel PAID WORKERS Jul
600 ScrnHired

8:34:17 AM 1100145160 1 1 Modified Dirty Hired2New.ScrnHired AGRLB171000 80/113

S3Q2 (July intro)

Agricultural Labor

Forms Answer Navigate Help

AGRLB171000 Appointment NonResponse ELMOCComments OutsideAppointment

For the PAID WORKERS, I would like to record the number of workers, hours worked and the gross wages paid that week. Let's separate the workers by the main type of work they were hired to do. Report each worker only once. For workers that fit into multiple categories, report those workers under ONE CATEGORY that best describes the type of work they were HIRED TO DO

[Explain the type of worker groups.]

FIELD WORKERS: jack-of-all trades and machinery operators on crop farms, fruit or vegetable pickers, greenhouse or nursery workers, hay balers and haulers, etc.

LIVESTOCK WORKERS: jack-of-all trades and machinery operators on livestock or poultry operations, workers hired to fix fences, tend animals, milk cows, gather eggs, etc.

SUPERVISOR/MANAGER: hired managers, range foremen, crew leaders, etc.

OTHER WORKERS: office workers, bookkeepers, pilots, Pesticide applicators, etc.

1. Enter 1 to continue.

Lead_Pd Proceed

8:34:52 AM 1100145160 1 1 Modified Dirty Hired2New.Lead_Pd AGRLB171000 81/113

S3Q3a (July Type)

AGRLB171000 | Appointment | NonResponse | ELMOCComments | OutsideAppointment

Dates: July 9th - July 15th

What type of work were they hired to do?

Report each worker only once. For workers that fit into multiple categories, report those workers under ONE CATEGORY that best describes the type of work they were HIRED TO DO.

REVIEW PAID WORKERS:
 Field work: 0
 Livestock work: 0
 Supervision/Management: 0
 Other work: 0
 Unknown work: 0
 Total Paid Workers: 0

1. Field work 4. Other work
 2. Livestock work
 3. Supervision/Management

TypeWork	TypeDetail	Describe	Workers	Hours	Wages	Unit	CalcWage	Confirm	AnyMore
Row[401]	1								
Row[402]									
Row[403]									
Row[404]									
Row[405]									
Row[406]									

8:35:29 AM 1100145160 1 1 Modified Dirty Hired2New.PaidCATL.Row[401].TypeWork AGRLB171000 82/113

S3Q5a1 (July field workers – describe) (S3Q5a2, S3Q5a3, S3Q5a4, S3Q5a5)

Agricultural Labor
Forms Answer Navigate Help
AGRLB171000 Appointment NonResponse ELMOComments OutsideAppointment

Describe the work these field workers were hired to do?

[ENUM] Examples: jack-of-all trades and machinery operators on crop farms, fruit or vegetable pickers, greenhouse or nursery workers, hay balers and haulers, etc.

Enter a text of at most 60 characters

TypeWork	TypeDetail	Describe	Workers	Hours	Wages	Unit	CalcWage	Confirm	AnyMore
1	11								
Row[401]									
Row[402]									
Row[403]									
Row[404]									
Row[405]									
Row[406]									

11:38:19 AM 1100145160 1 1 Modified Dirty Hired2New.PaidCATL.Row[401].Describe AGRLB171000 82/113

S3Q6a1 (July field workers – number) (S3Q6a2, S3Q6a3, S3Q6a4, S3Q6a5)

Agricultural Labor
Forms Answer Navigate Help
AGRLB171000 Appointment NonResponse ELMOComments OutsideAppointment

Dates: July 9th - July 15th

How many field workers were paid during the week?

[ENUM] Group workers together if possible.

Enter a numeric value between 1 and 9997

TypeWork	TypeDetail	Describe	Workers	Hours	Wages	Unit	CalcWage	Confirm	AnyMore
1	11	office work							
Row[401]									
Row[402]									
Row[403]									
Row[404]									
Row[405]									
Row[406]									

11:38:41 AM 1100145160 1 1 Modified Dirty Hired2New.PaidCATL.Row[401].Workers AGRLB171000 82/113

S3Q7a1 (July Field workers hours) (S3Q7a2, S3Q7a3, S3Q7a4, S3Q7a5)

Agricultural Labor

Forms Answer Navigate Help

AGRLB171000 Appointment NonResponse ELMOComments OutsideAppointment

Dates: July 9th - July 15th

How many **TOTAL HOURS** did this **1** worker work?
 [ENUM] Report the combined **TOTAL HOURS** worked for this item not average hours per worker.

Enter a numeric value between 1 and 999997

TypeWork	TypeDetail	Describe	Workers	Hours	Wages	Unit	CalcWage	Confirm	AnyMore
4	41	office work	1						
Row[402]									
Row[403]									
Row[404]									
Row[405]									
Row[406]									

11:39:50 AM 1100145160 1 1 Modified Dirty Hired2New.PaidCATI.Row[401].Hours AGRLB171000 82/113

S3Q8a1 (July field workers wages) (S3Q8a2, S3Q8a3, S3Q8a4, S3Q8a5)

Agricultural Labor

Forms Answer Navigate Help

AGRLB171000 Appointment NonResponse ELMOComments OutsideAppointment

Dates: July 9th - July 15th

We would now like to determine how much you paid this **1** worker.
 What were the wages for this **1** worker that week?

[ENUM]Unit will be asked in the next question.
 Following are the possible units that can be used to answer the next question:

- Total Amount Paid
- Hourly Wage
- Average Weekly Salary PER WORKER
- Average Monthly Salary PER WORKER
- Average Annual Salary PER WORKER

Enter a number of at most 10 positions with 2 decimals

TypeWork	TypeDetail	Describe	Workers	Hours	Wages	Unit	CalcWage	Confirm	AnyMore
4	41	office work	1	40					
Row[402]									
Row[403]									
Row[404]									
Row[405]									
Row[406]									

11:40:03 AM 1100145160 1 1 Modified Dirty Hired2New.PaidCATI.Row[401].Wages AGRLB171000 82/113

S3Q9a1 (July field workers unit) (S3Q9a2, S3Q9a3, S3Q9a4, S3Q9a5)

Agricultural Labor

Forms Answer Navigate Help

AGRLB171000 Appointment NonResponse ELMOCComments OutsideAppointment

Dates: July 9th - July 15th

[ENUM] The text below should not be read if the unit is known.

Is that a Total Amount Paid, Hourly Wage, Average Weekly Salary PER WORKER, Average Monthly Salary PER WORKER or Average Annual Salary PER WORKER?

1. Total
 2. Hourly
 3. Average Weekly
 4. Average Two Weeks
 5. Average Monthly
 6. Average Annual

	TypeWork	TypeDetail	Describe	Workers	Hours	Wages	Unit	CalcWage	Confirm	AnyMore
Row[401]	4	41	office work	1	40	150.00				
Row[402]										
Row[403]										
Row[404]										
Row[405]										
Row[406]										

1:40:20 AM 1100145160 1 1 Modified Dirty Hired2New.PaidCATLRow[401].Unit AGRLB171000 82/113

If respondent reported total wages the following question is skipped and then go to any more

S3Q10a (July field workers confirm wage)

Agricultural Labor

Forms Answer Navigate Help

AGRLB171000 Appointment NonResponse ELMOCComments OutsideAppointment

Dates: July 9th - July 15th

Then you paid the 1 worker \$150 for the week.
Is that correct?

1. YES
 3. NO

	TypeWork	TypeDetail	Describe	Workers	Hours	Wages	Unit	CalcWage	Confirm	AnyMore
Row[401]	4	41	office work	1	40	150.00	3			
Row[402]										
Row[403]										
Row[404]										
Row[405]										
Row[406]										

1:40:35 AM 1100145160 1 1 Modified Dirty Hired2New.PaidCATLRow[401].Confirm AGRLB171000 82/113

S3Q11a (July field workers any more)

Agncultural Labor

Forms Answer Navigate Help

AGRLB171000 Appointment NonResponse ELMOCComments OutsideAppointment

Dates: July 9th - July 15th

Were there **any more** workers on the payroll?

1. YES
 3. NO

	TypeWork	TypeDetail	Describe	Workers	Hours	Wages	Unit	CalcWage	Confirm	AnyMore
Row[401]	4	41	office work	1	40	150.00	3		1	<input type="checkbox"/>
Row[402]										
Row[403]										
Row[404]										
Row[405]										

1:40:49 AM 1100145160 1 1 Modified Dirty Hired2New.PaidCATLRow[401].AnyMore AGRLB171000 82/113

S3Q3b (July Type)

Agncultural Labor

Forms Answer Navigate Help

AGRLB171000 Appointment NonResponse ELMOCComments OutsideAppointment

Dates: July 9th - July 15th

What type of work were they hired to do?

Report each worker only once. For workers that fit into multiple categories, report those workers under ONE CATEGORY that best describes the type of work they were HIRED TO DO.

REVIEW PAID WORKERS:
Field work: 0
Livestock work: 0
Supervision/Management: 0
Other work: 0
Unknown work: 0
Total Paid Workers: 0

1. Field work 4. Other work
 2. Livestock work
 3. Supervision/Management

	TypeWork	TypeDetail	Describe	Workers	Hours	Wages	Unit	CalcWage	Confirm	AnyMore
Row[401]	1									<input type="checkbox"/>
Row[402]										
Row[403]										
Row[404]										
Row[405]										

1:35:29 AM 1100145160 1 1 Modified Dirty Hired2New.PaidCATLRow[401].TypeWork AGRLB171000 82/113

JULY LIVESTOCK WORKERS

S3Q4b1 (July Livestock workers – Type) (each type of field workers is reported on different row. Interviewer should cycle back through this battery of questions for each type. For additional rows, replace the number on the end of the variable name. e.g. S3Q4b2, S3Q4b3, S3Q4b4, S3Q4b5)

AGRLB171000 Appointment NonResponse ELMOCComments OutsideAppointment

More specifically, which type of work were they hired to do?
 report each worker only once.
 For workers that fit into multiple categories, report those workers under ONE CATEGORY that best describes the type of work they were HIRED TO DO.

[ENUM] Worker type details:
AGRICULTURAL EQUIPMENT OPERATORS - FARM, RANCH, AND AQUACULTURAL ANIMALS: Drive and control heavy farm equipment while attending to live farm, ranch or aquacultural animals and in the harvest of unprocessed animal products
FARMWORKERS - FARM, RANCH, AND AQUACULTURAL ANIMALS: Attend to live farm, ranch, or aquacultural animals including cattle, sheep, swine, goats, horses and other equines, poultry, finfish, shellfish, and bees. Duties may include feeding, watering, herding, milking, grazing, castrating, branding, de-beaking, weighing, catching, and loading animals. May conduct simple exams; maintain records; assist in births; and administer medications, vaccinations, or insecticides. May clean and maintain animal housing areas.
GRADERS AND SORTERS - FARM, RANCH, AND AQUACULTURAL ANIMAL PRODUCTS: Grade, sort, or classify unprocessed food and other agricultural products by size, weight, color, or condition.
HAND PACKERS AND PACKAGERS - FARM, RANCH AND AQUACULTURAL ANIMAL PRODUCTS: Pack or package by hand a wide variety of products and materials.
AGRICULTURAL WORKERS, ALL OTHER - FARM, RANCH AND AQUACULTURAL ANIMALS: All agricultural workers working with farm, ranch and aquacultural animals or products not included in other codes.

20. AGRICULTURAL EQUIPMENT OPERATORS - FARM, RANCH, AND AQUACULTURAL ANIMALS
 23. HAND PACKERS AND PACKAGERS - FARM, RANCH AND AQUACULTURAL ANIMAL PRODUCTS
 21. FARMWORKERS - FARM, RANCH, AND AQUACULTURAL ANIMALS
 24. AGRICULTURAL WORKERS, ALL OTHER - FARM, RANCH AND AQUACULTURAL ANIMALS
 22. GRADERS AND SORTERS - FARM, RANCH, AND AQUACULTURAL ANIMAL PRODUCTS

	TypeWork	TypeDetail	Describe	Workers	Hours	Wages	Unit	CalcWage	Confirm	AnyMore
Row[401]	2									
Row[402]										
Row[403]										
Row[404]										
Row[405]										
Row[406]										

11:36:05 AM 1100145160 1 1 Modified Dirty Hired2New.PaidCATLRow[401].TypeDetail AGRLB171000 82/113

S3Q5b1 (July livestock workers – describe) (S3Q5b2, S3Q5b3, S3Q5b4, S3Q5b5)

Agricultural Labor

Forms Answer Navigate Help

AGRLB171000 Appointment NonResponse ELMOComments OutsideAppointment

Describe the work these livestock workers were hired to do?

[ENUM] Examples: jack-of-all trades and machinery operators on livestock or poultry operations, workers hired to fix fences, tend animals, milk cows, gather eggs, etc.

Enter a text of at most 60 characters

	TypeWork	TypeDetail	Describe	Workers	Hours	Wages	Unit	CalcWage	Confirm	AnyMore
Row[401]	2	21								
Row[402]										
Row[403]										
Row[404]										
Row[405]										
Row[406]										

1:37:59 AM 1100145160 1 1 Modified Dirty Hired2New.PaidCATL.Row[401].Describe AGRLB171000 82/113

S3Q6b1 (July livestock workers – number) (S3Q6b2, S3Q6b3, S3Q6b4, S3Q6b5)

Agricultural Labor

Forms Answer Navigate Help

AGRLB171000 Appointment NonResponse ELMOComments OutsideAppointment

Dates: July 9th - July 15th

How many livestock workers were paid during the week?

[ENUM] Group workers together if possible.

Enter a numeric value between 1 and 9997

	TypeWork	TypeDetail	Describe	Workers	Hours	Wages	Unit	CalcWage	Confirm	AnyMore
Row[401]	2	20	office work							
Row[402]										
Row[403]										
Row[404]										
Row[405]										
Row[406]										

1:39:03 AM 1100145160 1 1 Modified Dirty Hired2New.PaidCATL.Row[401].Workers AGRLB171000 82/113

S3Q7b1 (July livestock hours) (S3Q7b2, S3Q7b3, S3Q7b4, S3Q7b5)

Agricultural Labor

Forms Answer Navigate Help

AGRLB171000 Appointment NonResponse ELMOCComments OutsideAppointment

Dates: July 9th - July 15th

How many **TOTAL HOURS** did this **1** worker work?
 [ENUM] Report the combined **TOTAL HOURS** worked for this item not average hours per worker.

Enter a numeric value between 1 and 999997

TypeWork	TypeDetail	Describe	Workers	Hours	Wages	Unit	CalcWage	Confirm	AnyMore
4	41	office work	1						
Row[402]									
Row[403]									
Row[404]									
Row[405]									
Row[406]									

1:39:50 AM 1100145160 1 1 Modified Dirty HiredNew.PaidCATLRow[401].Hours AGRLB171000 82/113

S3Q8b1 (July livestock wages) (S3Q8b2, S3Q8b3, S3Q8b4, S3Q8b5)

Agricultural Labor

Forms Answer Navigate Help

AGRLB171000 Appointment NonResponse ELMOCComments OutsideAppointment

Dates: July 9th - July 15th

We would now like to determine how much you paid this **1** worker.
 What were the wages for this **1** worker that week?

[ENUM]Unit will be asked in the next question.
 Following are the possible units that can be used to answer the next question:
 -Total Amount Paid
 -Hourly Wage
 -Average Weekly Salary PER WORKER
 -Average Monthly Salary PER WORKER
 -Average Annual Salary PER WORKER

Enter a number of at most 10 positions with 2 decimals

TypeWork	TypeDetail	Describe	Workers	Hours	Wages	Unit	CalcWage	Confirm	AnyMore
4	41	office work	1	40					
Row[402]									
Row[403]									
Row[404]									
Row[405]									
Row[406]									

1:40:03 AM 1100145160 1 1 Modified Dirty HiredNew.PaidCATLRow[401].Wages AGRLB171000 82/113

S3Q9b1 (July livestock unit) (S3Q9b2, S3Q9b3, S3Q9b4, S3Q9b5)

Agricultural Labor

Forms Answer Navigate Help

AGRLB171000 Appointment NonResponse ELMOCComments OutsideAppointment

Dates: July 9th - July 15th

[ENUM] The text below should not be read if the unit is known.

Is that a Total Amount Paid, Hourly Wage, Average Weekly Salary PER WORKER, Average Monthly Salary PER WORKER or Average Annual Salary PER WORKER?

1. Total
 2. Hourly
 3. Average Weekly
 4. Average Two Weeks
 5. Average Monthly
 6. Average Annual

	TypeWork	TypeDetail	Describe	Workers	Hours	Wages	Unit	CalcWage	Confirm	AnyMore
Row[401]	4	41	office work	1	40	150.00			<input type="checkbox"/>	<input type="checkbox"/>
Row[402]										
Row[403]										
Row[404]										
Row[405]										
Row[406]										

1:40:20 AM 1100145160 1 1 Modified Dirty Hired2New.PaidCATLRow[401].Unit AGRLB171000 82/113

S3Q10b1 (July livestock confirm wage) (S3Q10b2, S3Q10b3, S3Q10b4, S3Q10b5)

Agricultural Labor

Forms Answer Navigate Help

AGRLB171000 Appointment NonResponse ELMOCComments OutsideAppointment

Dates: July 9th - July 15th

Then you paid the 1 worker \$150 for the week.
Is that correct?

1. YES
 3. NO

	TypeWork	TypeDetail	Describe	Workers	Hours	Wages	Unit	CalcWage	Confirm	AnyMore
Row[401]	4	41	office work	1	40	150.00	3		<input type="checkbox"/>	<input type="checkbox"/>
Row[402]										
Row[403]										
Row[404]										
Row[405]										
Row[406]										

1:40:35 AM 1100145160 1 1 Modified Dirty Hired2New.PaidCATLRow[401].Confirm AGRLB171000 82/113

S3Q11b (July Livestock any more)

Agicultural Labor

Forms Answer Navigate Help

AGRLB171000 Appointment NonResponse ELMOComments OutsideAppointment

Dates: July 9th - July 15th

Were there **any more** workers on the payroll?

1. YES
 3. NO

	TypeWork	TypeDetail	Describe	Workers	Hours	Wages	Unit	CalcWage	Confirm	AnyMore
Row[401]	4	41	office work	1	40	150.00	3		1	<input type="checkbox"/>
Row[402]										
Row[403]										
Row[404]										
Row[405]										

1:40:49 AM 1100145160 1 1 Modified Dirty Hired2New.PaidCATLRow[401].AnyMore AGRLB171000 82/113

S3Q3c (July Type)

Agicultural Labor

Forms Answer Navigate Help

AGRLB171000 Appointment NonResponse ELMOComments OutsideAppointment

Dates: July 9th - July 15th

What type of work were they hired to do?

Report each worker only once. For workers that fit into multiple categories, report those workers under ONE CATEGORY that best describes the type of work they were HIRED TO DO.

REVIEW PAID WORKERS:
 Field work: 0
 Livestock work: 0
 Supervision/Management: 0
 Other work: 0
 Unknown work: 0
 Total Paid Workers: 0

1. Field work 4. Other work
 2. Livestock work
 3. Supervision/Management

	TypeWork	TypeDetail	Describe	Workers	Hours	Wages	Unit	CalcWage	Confirm	AnyMore
Row[401]	1									<input type="checkbox"/>
Row[402]										
Row[403]										
Row[404]										
Row[405]										

1:35:29 AM 1100145160 1 1 Modified Dirty Hired2New.PaidCATLRow[401].TypeWork AGRLB171000 82/113

JULY SUPERVISORS

S3Q4c1 (July Supervisors– Type) (each type of field workers is reported on different row. Interviewer should cycle back through this battery of questions for each type. For additional rows, replace the number on the end of the variable name. e.g. S3Q4c2)

AGRLB171000 Appointment NonResponse ELMOCComments outsideAppointment

Forms Answer Navigate Help

More specifically, which type of work were they hired to do?
 report each worker only once.
 For workers that fit into multiple categories, report those workers under ONE CATEGORY that best describes the type of work they were HIRED TO DO.

[ENUM] Worker type details:
FARMERS, RANCHERS AND OTHER AGRICULTURAL MANAGERS:Plan, direct, or coordinate the management or operation of farms, ranches, greenhouses, aquacultural operations, nurseries, tree farms, or other agricultural establishments.
FIRST-LINE SUPERVISORS OF FARM WORKERS:Directly supervise and coordinate the activities of agricultural, aquacultural, and related workers.

31. FARMERS, RANCHERS AND OTHER AGRICULTURAL MANAGERS
 32. FIRST-LINE SUPERVISORS OF FARM WORKERS

	TypeWork	TypeDetail	Describe	Workers	Hours	Wages	Unit	CalcWage	Confirm	AnyMore
Row[401]	3									
Row[402]										
Row[403]										
Row[404]										
Row[405]										
Row[406]										

11:36:30 AM 1100145160 1 1 Modified Dirty Hired2New.PaidCATI.Row[401].TypeDetail AGRLB171000 82/113

S3Q5c1 (July Supervisors – describe) (S3Q5c2)

Agricultural Labor

Forms Answer Navigate Help

AGRLB171000 Appointment NonResponse ELMOComments OutsideAppointment

Describe the work these supervisor workers were hired to do?

[ENUM] Examples: hired managers, range foremen, crew leaders, etc.

Enter a text of at most 60 characters

	TypeWork	TypeDetail	Describe	Workers	Hours	Wages	Unit	CalcWage	Confirm	AnyMore
Row[401]	3	31								
Row[402]										
Row[403]										
Row[404]										
Row[405]										

1100145160 1 1 Modified Dirty Hired2New.PaidCATLRow[401].Describe AGRLB171000 82/113

S3Q6c1 (July supervisor workers – number) (S3Q6c2)

Agricultural Labor

Forms Answer Navigate Help

AGRLB171000 Appointment NonResponse ELMOComments OutsideAppointment

Dates: July 9th - July 15th

How many supervisor workers were paid during the week?

[ENUM] Group workers together if possible.

Enter a numeric value between 1 and 9997

	TypeWork	TypeDetail	Describe	Workers	Hours	Wages	Unit	CalcWage	Confirm	AnyMore
Row[401]	3	31	office work							
Row[402]										
Row[403]										
Row[404]										
Row[405]										

1100145160 1 1 Modified Dirty Hired2New.PaidCATLRow[401].Workers AGRLB171000 82/113

S3Q7c1 (July Supervisor hours) (S3Q7c2)

Agricultural Labor

Forms Answer Navigate Help

AGRLB171000 Appointment NonResponse ELMOCComments OutsideAppointment

Dates: July 9th - July 15th

How many **TOTAL HOURS** did this **1** worker work?
 [ENUM] Report the combined **TOTAL HOURS** worked for this item not average hours per worker.

Enter a numeric value between 1 and 999997

TypeWork	TypeDetail	Describe	Workers	Hours	Wages	Unit	CalcWage	Confirm	AnyMore
4	41	office work	1						
Row[402]									
Row[403]									
Row[404]									
Row[405]									
Row[406]									

1:39:50 AM 1100145160 1 1 Modified Dirty Hired2New.PaidCATLRow[401].Hours AGRLB171000 82/113

S3Q8C1 (July supervisor wages) (S3Q8C2)

Agricultural Labor

Forms Answer Navigate Help

AGRLB171000 Appointment NonResponse ELMOCComments OutsideAppointment

Dates: July 9th - July 15th

We would now like to determine how much you paid this **1** worker.
 What were the wages for this **1** worker that week?

[ENUM]Unit will be asked in the next question.
 Following are the possible units that can be used to answer the next question:
 -Total Amount Paid
 -Hourly Wage
 -Average Weekly Salary PER WORKER
 -Average Monthly Salary PER WORKER
 -Average Annual Salary PER WORKER

Enter a number of at most 10 positions with 2 decimals

TypeWork	TypeDetail	Describe	Workers	Hours	Wages	Unit	CalcWage	Confirm	AnyMore
4	41	office work	1	40					
Row[402]									
Row[403]									
Row[404]									
Row[405]									
Row[406]									

1:40:03 AM 1100145160 1 1 Modified Dirty Hired2New.PaidCATLRow[401].Wages AGRLB171000 82/113

S3Q9c1 (July supervisor unit) (S3Q9c2)

Agricultural Labor

Forms Answer Navigate Help

AGRLB171000 Appointment NonResponse ELMOComments OutsideAppointment

Dates: July 9th - July 15th

[ENUM] The text below should not be read if the unit is known.

Is that a Total Amount Paid, Hourly Wage, Average Weekly Salary PER WORKER, Average Monthly Salary PER WORKER or Average Annual Salary PER WORKER?

1. Total
 2. Hourly
 3. Average Weekly
 4. Average Two Weeks
 5. Average Monthly
 6. Average Annual

	TypeWork	TypeDetail	Describe	Workers	Hours	Wages	Unit	CalcWage	Confirm	AnyMore
Row[401]	4	41	office work	1	40	150.00				
Row[402]										
Row[403]										
Row[404]										
Row[405]										
Row[406]										

1:40:20 AM 1100145160 1 1 Modified Dirty Hired2New.PaidCATLRow[401].Unit AGRLB171000 82/113

If respondent reported total wages the following question is skipped and then go to any more

S3Q10c1 (July supervisor confirm wage) (S3Q10c2)

Agricultural Labor

Forms Answer Navigate Help

AGRLB171000 Appointment NonResponse ELMOComments OutsideAppointment

Dates: July 9th - July 15th

Then you paid the 1 worker \$150 for the week.
Is that correct?

1. YES
 3. NO

	TypeWork	TypeDetail	Describe	Workers	Hours	Wages	Unit	CalcWage	Confirm	AnyMore
Row[401]	4	41	office work	1	40	150.00	3			
Row[402]										
Row[403]										
Row[404]										
Row[405]										
Row[406]										

1:40:35 AM 1100145160 1 1 Modified Dirty Hired2New.PaidCATLRow[401].Confirm AGRLB171000 82/113

S3Q11c (July supervisor any more)

Agricultural Labor

Forms Answer Navigate Help

AGRLB171000 Appointment NonResponse ELMOComments OutsideAppointment

Dates: July 9th - July 15th

Were there **any more** workers on the payroll?

1. YES
 3. NO

	TypeWork	TypeDetail	Describe	Workers	Hours	Wages	Unit	CalcWage	Confirm	AnyMore
Row[401]	4	41	office work	1	40	150.00	3		1	<input type="checkbox"/>
Row[402]										
Row[403]										
Row[404]										
Row[405]										

1:40:49 AM 1100145160 1 1 Modified Dirty Hired2New.PaidCATLRow[401].AnyMore AGRLB171000 82/113

S3Q3d (July Type)

Agricultural Labor

Forms Answer Navigate Help

AGRLB171000 Appointment NonResponse ELMOComments OutsideAppointment

Dates: July 9th - July 15th

What type of work were they hired to do?

Report each worker only once. For workers that fit into multiple categories, report those workers under ONE CATEGORY that best describes the type of work they were HIRED TO DO.

REVIEW PAID WORKERS:
 Field work: 0
 Livestock work: 0
 Supervision/Management: 0
 Other work: 0
 Unknown work: 0
 Total Paid Workers: 0

1. Field work 4. Other work
 2. Livestock work
 3. Supervision/Management

	TypeWork	TypeDetail	Describe	Workers	Hours	Wages	Unit	CalcWage	Confirm	AnyMore
Row[401]	1									<input type="checkbox"/>
Row[402]										
Row[403]										
Row[404]										
Row[405]										

1:35:29 AM 1100145160 1 1 Modified Dirty Hired2New.PaidCATLRow[401].TypeWork AGRLB171000 82/113

JULY OTHER WORKERS

S3Q4d1 (July Other – type) (each type of field workers is reported on different row. Interviewer should cycle back through this battery of questions for each type. For additional rows, replace the number on the end of the variable name. e.g. S3Q4d2, S3Q4d3, S3Q4d4)

AGRLB171000 Appointment NonResponse ELMOCComments OutsideAppointment

More specifically, which type of work were they hired to do?
report each worker only once.
 For workers that fit into multiple categories, report those workers under ONE CATEGORY that best describes the type of work they were HIRED TO DO.

[ENUM] Worker type details:
AGRICULTURAL INSPECTORS:Inspect agricultural commodities, processing equipment and facilities, and aquacultural operations, to ensure compliance with regulations and laws governing health, quality, and safety.
ANIMAL BREEDERS:Select and breed animals according to their genealogy, characteristics, and offspring.
PESTICIDE HANDLERS AND SPRAYERS:Mix or apply pesticides, herbicides, fungicides, or insecticides through sprays, dusts, vapors, soil incorporation, or chemical application to all crops including nursery and greenhouse products and facilities, and livestock, and livestock facilities. Usually requires specific training and State or Federal certification. Excludes pilots who dust or spray crops from aircraft.
ANY OTHER WORKER NOT LISTED:Including but not limited to, mechanics, shop workers, truck drivers, accountants, bookkeepers, office workers. Excluding contract and custom workers, retail workers and value-added workers.

41. AGRICULTURAL INSPECTORS
 44. ANY OTHER WORKER NOT LISTED
 42. ANIMAL BREEDERS
 43. PESTICIDE HANDLERS AND SPRAYERS

	TypeWork	TypeDetail	Describe	Workers	Hours	Wages	Unit	CalcWage	Confirm	AnyMore
Row[401]	4									
Row[402]										
Row[403]										
Row[404]										
Row[405]										
Row[406]										

1100145160 1 1 Modified Dirty Hired2New.PaidCATLRow[401].TypeDetail AGRLB171000 82/113

S3Q5d1 (July other – describe) (S3Q5d2, S3Q5d3, S3Q5d4)

Agricultural Labor

Forms Answer Navigate Help

AGRLB171000 Appointment NonResponse ELMOCComments OutsideAppointment

Describe the work these other workers were hired to do?

[ENUM] Examples: office workers, bookkeepers, pilots, etc.

Enter a text of at most 60 characters

	TypeWork	TypeDetail	Describe	Workers	Hours	Wages	Unit	CalcWage	Confirm	AnyMore
Row[401]	4	41								
Row[402]										
Row[403]										
Row[404]										
Row[405]										
Row[406]										

1100145160 1 1 Modified Dirty Hired2New.PaidCATLRow[401].Describe AGRLB171000 82/113

S3Q6d1 (July other workers – number, S3Q6d2, S3Q6d3, S3Q6d4)

Agricultural Labor

Forms Answer Navigate Help

AGRLB171000 Appointment NonResponse ELMOCComments OutsideAppointment

Dates: July 9th - July 15th

How many other workers were paid during the week?

[ENUM] Group workers together if possible.

Enter a numeric value between 1 and 9997

	TypeWork	TypeDetail	Describe	Workers	Hours	Wages	Unit	CalcWage	Confirm	AnyMore
Row[401]	4	41	office work							
Row[402]										
Row[403]										
Row[404]										
Row[405]										
Row[406]										

1100145160 1 1 Modified Dirty Hired2New.PaidCATLRow[401].Workers AGRLB171000 82/113

S3Q7d1 (July other hours) (S3Q7d2, S3Q7d3, S3Q7d4)

Agricultural Labor

Forms Answer Navigate Help

AGRLB171000 Appointment NonResponse ELMOCComments OutsideAppointment

Dates: July 9th - July 15th

How many **TOTAL HOURS** did this **1** worker work?
 [ENUM] Report the combined **TOTAL HOURS** worked for this item not average hours per worker.

Enter a numeric value between 1 and 999997

TypeWork	TypeDetail	Describe	Workers	Hours	Wages	Unit	CalcWage	Confirm	AnyMore
4	41	office work	1						
Row[402]									
Row[403]									
Row[404]									
Row[405]									
Row[406]									

1:39:50 AM 1100145160 1 1 Modified Dirty Hired2New.PaidCATLRow[401].Hours AGRLB171000 82/113

S3Q8d1 (July other wages) (S3Q8d2, S3Q8d3, S3Q8d4)

Agricultural Labor

Forms Answer Navigate Help

AGRLB171000 Appointment NonResponse ELMOCComments OutsideAppointment

Dates: July 9th - July 15th

We would now like to determine how much you paid this **1** worker.
 What were the wages for this **1** worker that week?

[ENUM]Unit will be asked in the next question.
 Following are the possible units that can be used to answer the next question:
 -Total Amount Paid
 -Hourly Wage
 -Average Weekly Salary PER WORKER
 -Average Monthly Salary PER WORKER
 -Average Annual Salary PER WORKER

Enter a number of at most 10 positions with 2 decimals

TypeWork	TypeDetail	Describe	Workers	Hours	Wages	Unit	CalcWage	Confirm	AnyMore
4	41	office work	1	40					
Row[402]									
Row[403]									
Row[404]									
Row[405]									
Row[406]									

1:40:03 AM 1100145160 1 1 Modified Dirty Hired2New.PaidCATLRow[401].Wages AGRLB171000 82/113

S3Q9d1 (July other unit) (S3Q9d2, S3Q9d3, S3Q9d4)

Agricultural Labor

Forms Answer Navigate Help

AGRLB171000 Appointment NonResponse ELMOCComments OutsideAppointment

Dates: July 9th - July 15th

[ENUM] The text below should not be read if the unit is known.

Is that a Total Amount Paid, Hourly Wage, Average Weekly Salary PER WORKER, Average Monthly Salary PER WORKER or Average Annual Salary PER WORKER?

1. Total
 2. Hourly
 3. Average Weekly
 4. Average Two Weeks
 5. Average Monthly
 6. Average Annual

	TypeWork	TypeDetail	Describe	Workers	Hours	Wages	Unit	CalcWage	Confirm	AnyMore
Row[401]	4	41	office work	1	40	150.00				
Row[402]										
Row[403]										
Row[404]										
Row[405]										
Row[406]										

1:40:20 AM 1100145160 1 1 Modified Dirty Hired2New.PaidCATLRow[401].Unit AGRLB171000 82/113

If respondent reported total wages the following question is skipped and then go to any more

S3Q10d1 (July other confirm wage) (S3Q10d2, S3Q10d3, S3Q10d4)

Agricultural Labor

Forms Answer Navigate Help

AGRLB171000 Appointment NonResponse ELMOCComments OutsideAppointment

Dates: July 9th - July 15th

Then you paid the 1 worker \$150 for the week.
Is that correct?

1. YES
 3. NO

	TypeWork	TypeDetail	Describe	Workers	Hours	Wages	Unit	CalcWage	Confirm	AnyMore
Row[401]	4	41	office work	1	40	150.00	3			
Row[402]										
Row[403]										
Row[404]										
Row[405]										
Row[406]										

1:40:35 AM 1100145160 1 1 Modified Dirty Hired2New.PaidCATLRow[401].Confirm AGRLB171000 82/113

S3Q11d (July other any more)

Agicultural Labor

Forms Answer Navigate Help

AGRLB171000 Appointment NonResponse ELMOCComments OutsideAppointment

Dates: July 9th - July 15th

Were there **any more** workers on the payroll?

1. YES
 3. NO

	TypeWork	TypeDetail	Describe	Workers	Hours	Wages	Unit	CalcWage	Confirm	AnyMore
Row[401]	4	41	office work	1	40	150.00	3		1	
Row[402]										
Row[403]										
Row[404]										
Row[405]										
Row[406]										

1:40:49 AM 1100145160 1 1 Modified Dirty Hired2New.PaidCATLRow[401].AnyMore AGRLB171000 82/113

S3Q3d (July Type)

Agicultural Labor

Forms Answer Navigate Help

AGRLB171000 Appointment NonResponse ELMOCComments OutsideAppointment

Dates: July 9th - July 15th

What type of work were they hired to do?

Report each worker only once. For workers that fit into multiple categories, report those workers under ONE CATEGORY that best describes the type of work they were HIRED TO DO.

REVIEW PAID WORKERS:
Field work: 0
Livestock work: 0
Supervision/Management: 0
Other work: 0
Unknown work: 0
Total Paid Workers: 0

1. Field work 4. Other work
 2. Livestock work
 3. Supervision/Management

	TypeWork	TypeDetail	Describe	Workers	Hours	Wages	Unit	CalcWage	Confirm	AnyMore
Row[401]	1									
Row[402]										
Row[403]										
Row[404]										
Row[405]										
Row[406]										

1:35:29 AM 1100145160 1 1 Modified Dirty Hired2New.PaidCATLRow[401].TypeWork AGRLB171000 82/113

S3Q12 (July Confirm total workers)

Agricultural Labor

Forms Answer Navigate Help

AGRLB171000 Appointment NonResponse ELMOCComments OutsideAppointment

Then the total number of HIRED WORKERS paid by this operation during the week of July 9th through the 15th is **1**. Is that correct?
 [If not correct, <Page Up> to return to Hired Workers table.]

SUMMARY OF PAID WORKERS:
 Field work..... 0
 Livestock work..... 0
 Supervision/Management.. 0
 Other work 1
 Unknown work..... 0

1. Yes

Confirm

SetValid
ReviewedBy

700 GE150Days

701 LE149Days

1:41:11 AM 1100145160 1 1 Modified Dirty Hired2New.Confirm AGRLB171000 85/113

S3Q13 (July 150 days)

Agricultural Labor

Forms Answer Navigate Help

AGRLB171000 Appointment NonResponse ELMOCComments OutsideAppointment

*** IMA FARMER 2

How many of the **1** total paid workers will be paid for **150 days or more** of work by this operation during 2017?

Enter a numeric value between 0 and 999997

Confirm Yes

SetValid
ReviewedBy

700 GE150Days

701 LE149Days

1:42:55 AM 1100145160 1 1 Modified Dirty Hired2New.GE150Days AGRLB171000 85/113

S3Q14 (July 149 days)

Agricultural Labor

Forms Answer Navigate Help

AGRLB171000 Appointment NonResponse ELMOCComments OutsideAppointment

How many of the **1** total paid workers will be paid for **149 days or less?**

Enter a numeric value between 0 and 999997

Confirm Yes

SetValid
ReviewedBy

700 GE150Days

701 LE149Days

1:42:36 AM 1100145160 11 Modified Dirty Hired2New.LE149Days AGRLB171000 85/113

STOP CODING

S3Q15 (Gross value of sales)

Agricultural Labor

Forms Answer Navigate Help

AGRLB171000 Appointment NonResponse ELMOCComments OutsideAppointment

Now I would like to classify this operation in terms of the TOTAL GROSS VALUE OF SALES during 2016 .
 CONSIDERING:
 - Sales of all crops, nursery or greenhouse products, livestock, poultry, and livestock products (milk, eggs, etc.) sold in 2016;
 - The value of all crops, livestock, and poultry produced under contract and removed from the farm in 2016;
 - Sales of all miscellaneous agricultural products in 2016:

99. None

1. Less than 1000

2. 1,000 - 2,499

3. 2,500 - 4,999

4. 5,000 - 9,999

5. 10,000 - 24,999

6. 25,000 - 49,999

7. 50,000 - 99,999

8. 100,000 - 249,999

9. 250,000 - 499,999

10. 500,000 - 999,999

11. 1,000,000 - \$2,499,999

12. 2,500,000 - \$4,999,999

13. 5,000,000 and over

Sales

1100145160 11 Modified Dirty OthInfo.Sales AGRLB171000 88/113

S3Q16

Agricultural Labor

Forms Answer Navigate Help

AGRLB171000 Appointment NonResponse ELMOCComments OutsideAppointment

Of the farm income reported, which of these categories represents the LARGEST portion of the gross income from the operation?

1. **GRAINS, OILSEEDS, DRY BEANS, and DRY PEAS** (corn, flaxseed, grain silage and forage, grains and oilseeds, popcorn, rice, small grains, sorghum, soybeans, sunflowers, straw, etc.)

2. **TOBACCO**

3. **COTTON and COTTONSEED**

4. **VEGETABLES, MELONS, POTATOES, and SWEET POTATOES** (beets, cabbage, cantaloupes, pumpkins, sweet corn, tomatoes, watermelons, vegetable seeds, etc.)

5. **FRUIT, TREE NUTS, and BERRIES** (almonds, apples, blueberries, cherries, grapes, hazelnuts, kiwifruit, oranges, pears, pecans, strawberries, walnuts, etc.)

6. **NURSERY, GREENHOUSE, FLORICULTURE and SOD** (bedding plants, bulbs, cut flowers, flower seeds, foliage plants, mushrooms, nursery potted plants, shrubbery, sod, etc.)

7. **CUT CHRISTMAS TREES and SHORT ROTATION WOODY CROPS**

8. **OTHER CROPS, HAY, CRP and PASTURE** (grass seed, hay and grass silage, hops, maple syrup, mint, peanuts, sugarcane, sugarbeets, CRP, etc.)

9. **HOGS and PIGS**

10. **MILK and OTHER DAIRY PRODUCTS FROM COWS**

11. **CATTLE and CALVES** (beef and dairy cattle for breeding stock, fed cattle, beef and dairy cull animals, stockers and feeders, veal calves, etc.)

12. **SHEEP, GOATS, and THEIR PRODUCTS** (wool, mohair, milk and cheese)

13. **HORSES, PONIES, and MULES** (burros and donkeys)

14. **POULTRY and EGGS** (broilers, chickens, turkeys, ducks, eggs, emus, geese, hatchlings, ostriches, pigeons, pheasants, quail, poultry products, etc.)

15. **AQUACULTURE** (catfish, trout, ornamental and other fish, mollusks, crustaceans, etc.)

16. **OTHER ANIMALS and OTHER ANIMAL PRODUCTS** (bees, honey, rabbits, fur-bearing animals, semen, manure, other animal specialties, etc.)

551 TypeOper

1100145160 11 Modified Dirty OthInfo.TypeOper AGRLB171000 107/113

S3Q17

Agricultural Labor

Forms Answer Navigate Help

AGRLB171000 Appointment NonResponse ELMOCComments OutsideAppointment

Original Operation Name: **SUNNY ACRES**
 Original Person Name: **IMA FARMER 2**

Do you (the operator) make any day-to-day decisions for another farm or ranch?

1. YES
 3. NO

aRLabel	IMA FARMER 2	Phone	
aLabel	CONCLUSION	PhoneCellInd	
Another		OpPhone	
OperName		OpPhoneCellInd	
Address1		PhoneOther	
Address2		PhoneOtherCellInd	
City		OpB4Base	
State		aLabel	OFFICE USE FOR LSF
ZipCode		9989 N_LSFID	
		Valid9989	

9:45:00 AM 1100145160 11 Modified Dirty AnothOp.Another AGRLB171000 110/113

S3Q18

Agricultural Labor

Forms Answer Navigate Help

AGRLB171000 Appointment NonResponse ELMOCComments OutsideAppointment

STATE: **ALABAMA** POID: **100145160** TRACT: **1** SUBTRACT: **1** STR: **4204** DIST/CNTY: **40 101**

Thank you, IMA FARMER 2, for your cooperation.
 To receive the complete results of this survey on the release date, go to www.nass.usda.gov/results/

Would you rather have a brief summary sent to you at a later date?

This completes the survey! Thank you again.

1. YES
 3. NO

AddtnOp		FAXNumber	
FormerMgr		EmailAddress	
9990 Results		Cal_NwOp	
ReleaseType			

9:45:30 AM 1100145160 11 Modified Dirty Conclude.Results AGRLB171000 111/113

APPENDIX B: Revised CATI Script

Ag Labor – Revised Questionnaire – October 2017

AGRLB171000 | Appointment | NonResponse | ELMOCComments | OutsideAppointment

ID: 1 100145160 1 1 Stratum: 4204 OpDom: 00 Active: 00 Person: 000 Dist/Cnty: 40 101
Operation Name: SUNNY ACRES Person Name: IMA FARMER 2
Address: 2066 BRADY RD
LETOHATCHEE, AL 36047-
Phone: (202)555-1111 OpPhone: PhoneOther:

Hi. This is David Biagas calling on behalf of USDA-NASS. We recently mailed you information about the AGRICULTURAL LABOR SURVEY and I am calling to collect information about your operation.

While your participation is voluntary, your response is important to the accuracy of our data. The information you provide is kept confidential by law and is used for statistical purposes only.

1. Continue with interview
 2. Out of Business

Intrdctn GO

1:16:12 AM 1100145160 1 1 Modified by rules Dirty INTRO.Intrdctn AGRLB171000 4/113

AGRLB171000 | Appointment | NonResponse | ELMOCComments | OutsideAppointment

For quality assurance, the call may be monitored or recorded.

1. Enter 1 to continue.

Monitoring

WhyOB

Specify

WhoIsRsp

Respdnt

Relationship

1:16:39 AM 1100145160 1 1 Modified by rules Dirty INTRO.Monitoring AGRLB171000 5/113

Agicultural Labor
Forms Answer Navigate Help

AGRLB171000 Appointment NonResponse ELMOCComments OutsideAppointment

Operation Name: **SUNNY ACRES**
Person Name: **IMA FARMER 2**

[ENUM] Who is responding? SkipInd: **NO**

1. Operator or Manager
 4. Partner
 2. Spouse
 9. Other
 3. Accountant or Bookkeeper

Monitoring: 1 **Proceed**

WhyOB

Specify

WhoIsRsp

Respdnt

Relationship

11:11 AM 1100145160 1 1 Modified Dirty INTRO.WhoIsRsp AGRLB171000 5/113

Agicultural Labor
Forms Answer Navigate Help

AGRLB171000 Appointment NonResponse ELMOCComments OutsideAppointment

Operation Name: **SUNNY ACRES**
Person Name: **IMA FARMER 3**

[ENUM] Enter the respondent's name.

(If the name displayed in the answer below is correct, press enter to accept it; otherwise, type in the respondent's name.)

Enter a text of at most 30 characters

Monitoring: 1 **Proceed**

WhyOB

Specify

WhoIsRsp: 2 **Spouse**

Respdnt: IMA FARMER 3

Relationship

11:53:33 AM 1100145180 1 1 Modified Dirty INTRO.Respdnt AGRLB171000 5/113

If operator, skips straight to this screen.

AGRICULTURAL LABOR
Forms Answer Navigate Help

AGRLB171000 Appointment NonResponse ELMOCComments OutsideAppointment

Let me verify the name, address, and phone number(s) that I have for this operation.

SUNNY ACRES
IMA FARMER 2
2066 BRADY RD

LETOHATCHEE, AL 36047-
(202)555-1111

Is this information correct?

1. YES
 3. NO

VerifyId

11:23:31 AM 1100145160 1 1 Modified Dirty Verify.VerifyId AGRLB171000 6/113

If not correct, respondent gets the following screen:

AGRICULTURAL LABOR
Forms Answer Navigate Help

AGRLB171000 Appointment NonResponse ELMOCComments OutsideAppointment

The operation name for this operation is :

SUNNY ACRES

[ENUM] If this is incorrect, enter the correct operation name.
If it is correct, press <Enter> OR arrow down to the item that needs correcting.

Enter a text of at most 30 characters

aLabel1	ORIGINAL TARGET	aLabel2	MAKE UPDATES HERE
aOperName	SUNNY ACRES	OperNameU	
aPersonName	IMA FARMER 3	PersonNameU	
aAddress1	5514 W HICKORY GROVE RD	Address1U	
aAddress2		Address2U	
aCity	LETOHATCHEE	CityU	
aState	AL	StateU	
aZipCode	36047-	ZipCodeU	-
aPhone	(202)555-1111	PhoneU	() -
aPhoneCellInd	0 NotACell	PhoneCellIndU	
aOpPhone	() -	OpPhoneU	() -
aOpPhoneCellInd		OpPhoneCellIndU	
aPhoneOther	() -	PhoneOtherU	() -
aPhoneOtherCellInd		PhoneOtherCellIndU	

11:23:52 PM 1100145180 1 1 Modified Dirty Verify.OperNameU AGRLB171000 7/113

Agricultural Labor

Forms Answer Navigate Help

AGRLB171000 Appointment NonResponse ELMOCComments outsideAppointment

Have the operator, manager, or partners involved in the day-to-day decisions for this operation changed since June 1, 2017?

1. YES
 3. NO

OpChange

OpChgRsn

1:17:51 AM 1100145160 1.1 Modified Dirty ScrOpChg.OpChange AGRLB171000 9/113

If changed, respondent gets the following screen:

Agricultural Labor

Forms Answer Navigate Help

AGRLB171000 Appointment NonResponse ELMOCComments outsideAppointment

Would you please explain what changed since June 1, 2017?

SPECIFY

Enter a text of at most 30 characters

OpChange 1 Yes

OpChgRsn

1:59:48 AM 1100145180 1.1 Modified Dirty ScrOpChg.OpChgRsn AGRLB171000 9/113

Agicultural Labor

Forms Answer Navigate Help

AGRLB171000 Appointment NonResponse ELMOCComments OutsideAppointment

IMA FARMER 2

Since June 1, 2017, have or will you (**IMA FARMER 2**) grow any crops or cut hay?

> Include grains, row crops, oilseeds, fruits, nuts, vegetables, (including strawberries and melon crops), nursery and greenhouse, Christmas trees, and other specialty crops.

1. YES
 3. NO

aRLabel IMA FARMER 2 MgrChk
 SameName
 aLabel SCREENING QUESTIONS aGetData
 aGoBack

Any1
 Any2
 Any3
 Any4
 Any5
 139 L139

10/11/11 AM 1100145160 1 1 Modified Dirty GenScreen.Any1 AGRLB171000 10/113

If no to previous, respondent gets this screen:

Agicultural Labor

Forms Answer Navigate Help

AGRLB171000 Appointment NonResponse ELMOCComments OutsideAppointment

IMA FARMER 3

Since June 1, 2017, have or will you (**IMA FARMER 3**) own or raise any livestock, poultry, bees or aquaculture?

> Include livestock and poultry owned, and any being raised under contract for someone else.

1. YES
 3. NO

aRLabel IMA FARMER 3 MgrChk
 SameName
 aLabel SCREENING QUESTIONS aGetData
 aGoBack

Any1 3 No
 Any2 1 Yes
 Any3
 Any4
 Any5
 139 L139

10/11/11 AM 1100145180 1 1 Modified Dirty GenScreen.Any2 AGRLB171000 10/113

If no to previous, respondent gets this screen:

Since June 1, 2017, have or will you (**IMA FARMER 3**) sell any agricultural products?

1. YES
 3. NO

aRLabel IMA FARMER 3 MgrChk
SameName
aLabel SCREENING QUESTIONS aGetData
aGoBack
Any1 3 No
Any2 3 No
Any3
Any4
Any5
139 L139

10/113

If no to previous, respondent gets this screen:

Since June 1, 2017, have or will you (**IMA FARMER 3**) receive government agricultural payments?

[> Exclude government payments received as a landlord.](#)

1. YES
 3. NO

aRLabel IMA FARMER 3 MgrChk
SameName
aLabel SCREENING QUESTIONS aGetData
aGoBack
Any1 3 No
Any2 3 No
Any3 3 No
Any4
Any5
139 L139

10/113

If no to previous, respondent gets this screen:

AGRLB171000 Appointment NonResponse ELMOCComments OutsideAppointment

Since June 1, 2017, have or will you (**IMA FARMER 3**) have more than 19 acres of idle cropland or more than 99 acres of pastureland?

1. YES
 3. NO

aRLabel IMA FARMER 3 MgrChk
 SameName
 aLabel SCREENING QUESTIONS aGetData
 aGoBack

Any1 3 No
 Any2 3 No
 Any3 3 No
 Any4 3 No
 Any5

139 L139

10/11/13 11:02:14 AM 1100145180 1 1 Modified Dirty GenScreen.Any5 AGRLB171000 10/11/13

If no to previous, respondent gets this screen:

AGRLB171000 Appointment NonResponse ELMOCComments OutsideAppointment

Has this operation been sold, rented, or turned over to someone else?

[ENUM] If spouse is now operating, answer this as YES!

1. YES
 3. NO

aLabel CHANGE IN OPERATOR Phone
 NewOper PhoneCellInd
 OpBase1 OpPhone
 OperName OpPhoneCellInd
 PersonName PhoneOther
 Address1 PhoneOtherCellInd
 Address2 OpB4Base
 City Managed
 State InB4Base
 ZipCode NoNewOpr
 Specify
 9930 Base1

11/11/13 11:02:37 AM 1100145180 1 1 Modified Dirty ChgInOp.NewOper AGRLB171000 11/11/13

AGRLB171000 Appointment NonResponse ELMOComments OutsideAppointment

[ENUM] Enter notes explaining what will become of the operation.

SPECIFY

Enter a text of at most 40 characters

aLabel	CHANGE IN OPERATOR	Phone
NewOper	3 No	PhoneCellInd
OpBase1		OpPhone
OperName		OpPhoneCellInd
PersonName		PhoneOther
Address1		PhoneOtherCellInd
Address2		OpB4Base
City		Managed
State		InB4Base
ZipCode		NoNewOpr 1 Yes
		Specify
		9930 Base1

1:53:11 AM 1300080470 1 1 Modified Dirty ChgInOp.Specify AGRLB171000 11/113

AGRLB171000 Appointment NonResponse ELMOComments OutsideAppointment

Will the land be used for any agricultural purposes by you (the operator) or anyone else in the next year? (Including growing crops or raising livestock.)

1. YES 2. Don't Know 3. NO

aLabel	CHANGE IN OPERATOR	Phone
NewOper	3 No	PhoneCellInd
OpBase1		OpPhone
OperName		OpPhoneCellInd
PersonName		PhoneOther
Address1		PhoneOtherCellInd
Address2		OpB4Base
City		Managed
State		InB4Base
ZipCode		NoNewOpr 1 DontNo
		Specify
		9930 Base1

1:52:39 AM 1300080470 1 1 Modified Dirty ChgInOp.NoNewOpr AGRLB171000 11/113

If yes to agricultural questions, respondent gets this screen:

Are the day-to-day decisions for this operation made by:

[ENUM] (Partners jointly operate land and share in decision making. EXCLUDE landlords and tenants as partners.)

1. An Individual Operator
 2. Partners
 8. A Hired manager

Label1	TYPE OF OPERATION	Phone
TypeOper		PhoneCellInd
NumPrtnr		OpPhone
9921_R_Unit		OpPhoneCellInd
CheckMgr		PhoneOther
Address1		PhoneOtherCellInd
Address2		
City		9941 Substitute
State		ErrorValue
		aViewErrors

If partners, respondent gets the following screen:

How many individuals (including IMA FARMER 3) are involved in the day-to-day decisions for this operation?

[ENUM] (Partners jointly operate land and share in decision making. EXCLUDE landlords and tenants as partners.)

(If there are more than 7 partners, including target, enter a 7 and continue.)

Enter a numeric value between 2 and 7

Label1	TYPE OF OPERATION	Phone
TypeOper	2 PRTNRSH	PhoneCellInd
NumPrtnr		OpPhone
9921_R_Unit		OpPhoneCellInd
CheckMgr		PhoneOther
Address1		PhoneOtherCellInd
Address2		
City		9941 Substitute
State		ErrorValue
		aViewErrors

If more than 1, respondent gets the following screen for each additional partner:

AGRLB171000 Appointment NonResponse ELMOCComments OutsideAppointment

Please identify the additional person in this partnership:

[ENUM] (Enter First, Middle, Last Name)
 (To delete this additional partner: enter DELETE for the target name.)
 TARGET: **SUNNY ACRES**
IMA FARMER 3
5514 W HICKORY GROVE RD
LETOHATCHEE, AL 36047-
(202)555-1111

Enter a text of at most 30 characters

AnothPtr[1]

PersonName		OpPhoneCellInd	
Address1		PhoneOther	
Address2		PhoneOtherCellInd	
City		OpOnBase	<input type="checkbox"/>
State			
ZipCode	-		
Phone	() -		
PhoneCellInd			
OpPhone		AnothPtr[2]	<input type="checkbox"/>

:32:09 PM 1100145180 1 1 Modified Dirty DoPrtnrs.Partner.AddPtrnr[1].PersonName AGRLB171000 29/113

If individual operator or hired manager, respondent gets the following screen:

AGRLB171000 Appointment NonResponse ELMOCComments OutsideAppointment

Is **IMA FARMER 3** the hired manager of the **SUNNY ACRES** operation?

1. **YES**, **IMA FARMER 3** is still the hired manager.

3. **NO**, **IMA FARMER 3** is no longer the hired manager.

Label1	TYPE OF OPERATION	Phone	
TypeOper	8 HMGR	PhoneCellInd	
NumPrtnr		OpPhone	
9921_R_Unit		OpPhoneCellInd	
CheckMgr		PhoneOther	
Address1		PhoneOtherCellInd	
Address2			
City		9941 Substitute	
State		ErrorValue	
		aViewErrors	

10:41 AM 1100145180 1 1 Modified Dirty OpScreen.CheckMgr AGRLB171000 13/113

If person is no longer the hired manager, respondent gets the following screen:

AGRLB171000 | Appointment | NonResponse | ELMOCComments | OutsideAppointment

What is the street address for the former hired manager,
IMA FARMER 3?

Enter a text of at most 30 characters

Label1	TYPE OF OPERATION	Phone	() -
TypeOper	8 HMGR	PhoneCellInd	
NumPrtnr		OpPhone	
9921_R_Unit		OpPhoneCellInd	
CheckMgr	3 No	PhoneOther	
Address1		PhoneOtherCellInd	
Address2			
City		9941 Substitute	
State		ErrorValue	
		aViewErrors	

10:06 AM | 1100145180 1 1 | Modified | Dirty | OpScreen.Address1 | AGRLB171000 | 13/113

Blaise 4.8 Manipula

BEGIN CODING

BS1Q1 (largest number)

Agricultural Labor
Forms Answer Navigate Help
AGRLB171000 Appointment NonResponse ELMOCComments OutsideAppointment

*** IMA FARMER 2

The AGRICULTURAL LABOR SURVEY is the only federal survey that provides employment and wage estimates for all workers directly hired by U.S. farms and ranches in the United States.
I will be asking you some questions about workers your operation had during 2017.

During 2017, what was or will be the largest number of hired workers on the payroll on any one day?
When reporting this number, include:
-Hired workers that were directly paid by the farm operation.
-Part time workers
-Paid family members
-Hired managers
But exclude:
-Contractors
-Custom workers
-Retail workers

Enter a numeric value between 0 and 99997

aLabel3	LARGEST # WORKERS
PeakWrkr	
H2AVisa	
MLSPFKWR	
277 IC277	
278 IC278	
279 IC279	
aLabel2	

12:00:04 AM 1100145160 1 1 Modified Dirty PkWrkr.PeakWrkr AGRLB171000 40/113

BS1Q2 (H2A)

Agricultural Labor
Forms Answer Navigate Help
AGRLB171000 Appointment NonResponse ELMOCComments OutsideAppointment

*** IMA FARMER 2

Of the hired workers you have or will have on the payroll in 2017, were any of them H-2A Temporary Agricultural Workers?
[ENUM] The H-2A temporary agricultural program allows agricultural employers who anticipate a shortage of domestic workers to bring nonimmigrant foreign workers to the U.S. to perform agricultural labor or services of a temporary or seasonal nature.

1. YES
 2. UNKNOWN
 3. NO

aLabel3	LARGEST # WORKERS
PeakWrkr	1
H2AVisa	
MLSPFKWR	
277 IC277	
278 IC278	
279 IC279	
aLabel2	

12:00:39 AM 1100145160 1 1 Modified Dirty PkWrkr.H2AVisa AGRLB171000 40/113

OCTOBER Labor

BS2Q1 (October Labor intro)

AGRLB171000 | Appointment | NonResponse | ELMOCComments | OutsideAppointment

Now I will ask you some questions about the agricultural workers you had on the payroll for a specific week in October. We are asking these questions about this specific week in October in order to compare information across various types of farms that do not all operate on the same schedule.

1. Enter 1 to continue.

aLabel	PAID WORKERS Oct
BrgIntro	
600 ScrnHired	

1:57:48 AM | 1300080470 1 1 | Modified | Dirty | brgHired1New.BrgIntro | AGRLB171000 | 41/113

BS2Q2a (October labor)

AGRLB171000 | Appointment | NonResponse | ELMOCComments | OutsideAppointment

*** IMA FARMER 46 ***

1. Did this operation have any employees on the payroll to do agricultural work the week of **Sunday, October 8th THROUGH Saturday, October 14th**? Include part-time workers, paid family members and hired managers. Only report hired workers that were directly paid by the farm operation.

If your payroll records do not begin on a Sunday, report using the pay week that includes Thursday, October 12th

Agricultural work includes any activity directly related to the production of agricultural products.

Agricultural work also includes the maintenance of buildings and machinery, bookkeeping, and

1. YES
 2. UNKNOWN
 3. NO

aLabel	PAID WORKERS Oct
BrgIntro	1 Proceed
600 ScrnHired	

1:59:33 AM | 1300080470 1 1 | Modified | Dirty | brgHired1New.ScrnHired | AGRLB171000 | 41/113

Note: If BS2Q2a = yes ask BS2Q2b

BS2Q2b (October Number of workers)

AGRLB171000 Appointment NonResponse ELMOComments OutsideAppointment

How many employees did this operation have on the payroll to do agricultural work the week of **Sunday, October 8th THROUGH Saturday, October 14th**?

Include part-time workers, paid family members and hired managers.
Only report hired workers that were directly paid by the farm operation.

If your payroll records do not begin on a Sunday, report using the pay week that includes Thursday, October 12th.

Agricultural work includes any activity directly related to the production of agricultural products.

Agricultural work also includes the maintenance of buildings and machinery, bookkeeping, and supervision of employees if these activities are directly related to the production of agricultural products

Enter a numeric value between 0 and 999997

TotEmp brgInstText Proceed

10:52 PM 1300112980 1 1 Modified Dirty brgHiredNew.TotEmp AGRLB171000 42/113

BS2Q3 (October Type intro)

AGRLB171000 Appointment NonResponse ELMOComments OutsideAppointment

For the **1 PAID WORKERS**, I would like to record the type of work they were hired to do, the total hours worked, and the total gross wages paid that week. First, let's separate these **1 PAID WORKERS** into the category that best describes the type of work they were HIRED TO DO. For workers that fit into multiple categories, report those workers under ONE CATEGORY that best describes the type of work they were HIRED TO DO.

The four categories are:
MANAGERS/SUPERVISORS: Hired managers, range foremen, crew leaders, etc.
LIVESTOCK WORKERS: Tend animals, milk cows, gather eggs, Jack-of-all-trades and machinery operators on livestock or poultry operations, workers hired to fix fences, etc
CROP, NURSERY, AND GREENHOUSE WORKERS: Jack-of all-trades and machinery operators on crop farms, fruit or vegetable pickers, greenhouse or nursery workers, hay balers and haulers, pesticide applicators, etc.
OTHER WORKERS: Office workers, bookkeepers, pilots, landscapers, etc.

1. Enter 1 to continue.

TotEmp brgInstText

:25:24 PM 1300080470 1 1 Modified Dirty brgHired1New.brgInstText AGRLB171000 42/113

Note: Questions BS2Q4, BS2Q5, BS2Q6, BS2Q7 are all asked regardless of the type of workers respondent report having in these questions.

BS2Q4 (October Supervisors)

Agricultural Labor

Forms Answer Navigate Help

AGRLB171000 Appointment NonResponse ELMOCComments OutsideAppointment

Of the **5** PAID WORKERS you reported during the week of Sunday, October 8th THROUGH Saturday, October 14th how many were hired to be MANAGERS and SUPERVISORS?

Hired managers, range foremen, crew leaders, etc.

Enter a numeric value between 0 and 999997

brgMgms	<input type="text"/>	612 Workers
brgLvst	<input type="text"/>	613 Hours
brgCrop	<input type="text"/>	614 Wages
brgOthr	<input type="text"/>	Unit
MgmsIntro	<input type="text"/>	CalcWage
MgmsAgMgms	<input type="text"/>	Confirm
MgmsSuper	<input type="text"/>	TypeWork
TypeWork	<input type="text"/>	611 TypeDetail
611 TypeDetail	<input type="text"/>	615 Describe
615 Describe	<input type="text"/>	612 Workers

:26:54 PM 1300080470 1 1 Modified Dirty brgHired1New.brgMgms AGRB171000 43/113

BS2Q5 (October Livestock)

Agricultural Labor

Forms Answer Navigate Help

AGRLB171000 Appointment NonResponse ELMOCComments OutsideAppointment

Of the **5** PAID WORKERS you reported during the week of Sunday, October 8th THROUGH Saturday, October 14th how many were hired to be LIVESTOCK WORKERS?

Tend animals, milk cows, gather eggs and machinery operators on livestock or poultry operations, workers hired to fix fences, Jack-of-all-trades etc.

Enter a numeric value between 0 and 999997

brgMgms	<input type="text" value="1"/>	612 Workers
brgLvst	<input type="text"/>	613 Hours
brgCrop	<input type="text"/>	614 Wages
brgOthr	<input type="text"/>	Unit
MgmsIntro	<input type="text"/>	CalcWage
MgmsAgMgms	<input type="text"/>	Confirm
MgmsSuper	<input type="text"/>	TypeWork
TypeWork	<input type="text"/>	611 TypeDetail
611 TypeDetail	<input type="text"/>	615 Describe
615 Describe	<input type="text"/>	612 Workers

:27:18 PM 1300080470 1 1 Modified Dirty brgHired1New.brgLvst AGRB171000 43/113

BS2Q6 (October Crops)

Agricultural Labor

Forms Answer Navigate Help

AGRLB171000 Appointment NonResponse ELMOCComments OutsideAppointment

Of the **5 PAID WORKERS** you reported during the week of Sunday, October 8th THROUGH Saturday, October 14th how many were hired to be CROP, NURSERY, and GREENHOUSE WORKERS?

Machinery operators on crop farms, fruit or vegetable pickers, greenhouse or nursery workers, hay balers and haulers, pesticide applicators, Jack-of all-trades etc.

Enter a numeric value between 0 and 999997

brgMgrs	<input type="text" value="1"/>	612 Workers
brgLvst	<input type="text" value="2"/>	613 Hours
brgCrop	<input type="text"/>	614 Wages
brgOthr	<input type="text"/>	Unit
MgrsIntro	<input type="text"/>	CalcWage
MgrsAgMgrs	<input type="text"/>	Confirm
MgrsSuper	<input type="text"/>	TypeWork
TypeWork	<input type="text"/>	611 TypeDetail
611 TypeDetail	<input type="text"/>	615 Describe
615 Describe	<input type="text"/>	612 Workers

:22:37 PM 1300080470 1 1 Modified Dirty brgHred1New.brgCrop AGRLB171000 43/113

BS2Q7 (October Other workers)

Agricultural Labor

Forms Answer Navigate Help

AGRLB171000 Appointment NonResponse ELMOCComments OutsideAppointment

Of the **5 PAID WORKERS** you reported during the week of Sunday, October 8th THROUGH Saturday, October 14th how many were hired to be ANY OTHER TYPE OF WORKER?

Office workers, bookkeepers, pilots, landscapers, etc.

Enter a numeric value between 0 and 999997

brgMgrs	<input type="text" value="1"/>	612 Workers
brgLvst	<input type="text" value="2"/>	613 Hours
brgCrop	<input type="text" value="1"/>	614 Wages
brgOthr	<input type="text"/>	Unit
MgrsIntro	<input type="text"/>	CalcWage
MgrsAgMgrs	<input type="text"/>	Confirm
MgrsSuper	<input type="text"/>	TypeWork
TypeWork	<input type="text"/>	611 TypeDetail
611 TypeDetail	<input type="text"/>	615 Describe
615 Describe	<input type="text"/>	612 Workers

:27:54 PM 1300080470 1 1 Modified Dirty brgHred1New.brgOthr AGRLB171000 43/113

OCTOBER SUPERVISORS

Note: BS2Q8a- BS2Q8c asked if reported having Supervisors.

BS2Q8a (October Supervisor – Type Intro)

AGRLB171000 Appointment NonResponse ELMOComments outsideAppointment

Now I have some more questions about the **6** MANAGERS and SUPERVISORS you had during the week. First, let's separate the MANAGERS and SUPERVISORS into more specific categories based on what they were hired to do. Report each worker only once.

The two categories are:
FARMERS, RANCHERS, and OTHER AGRICULTURAL MANAGERS
 Plan, direct, or coordinate the management or operation of farms, ranches, greenhouses, aquacultural operations, nurseries, tree farms, or other agricultural establishments.
FIRST LINE SUPERVISORS of FARM WORKERS
 Directly supervise and coordinate the activities of agricultural, aquacultural, and related workers.

1. Enter 1 to continue.

brgMgrrs	6	612 Workers	3	
brgLvst	7	613 Hours	180	
brgCrop	7	614 Wages	1000.00	
brgOthr	5	Unit	3	Weekly
MgrrsIntro	1	CalcWage		
MgrrsAgMgrrs	3	Confirm	1	Yes
MgrrsSuper	3	TypeWork	3	Supvr
TypeWork	3	611 TypeDetail	32	SupFrst
611 TypeDetail	31	615 Describe	office	
615 Describe	office	612 Workers	3	

0:46:47 AM 1300080470 1 1 Modified Dirty brghired1New.MgrrsIntro AGRLB171000 43/113

Note: If reported having supervisors, Rs are asked BOTH BS2Q8b and BS2Q8c

BS2Q8b (October Supervisor – Number Farm, ranch, ag managers)

Agricultural Labor

Forms Answer Navigate Help

AGRLB171000 Appointment NonResponse ELMOCComments OutsideAppointment

How many of the **6** hired managers and supervisors were hired as FARMERS, RANCHERS, and OTHER AGRICULTURAL MANAGERS?

Plan, direct, or coordinate the management or operation of farms, ranches, greenhouses, aquacultural operations, nurseries, tree farms, or other agricultural establishments.

Enter a numeric value between 0 and 999997

brgMgrs	6		612 Workers	3	
brgLvst	7		613 Hours	180	
brgCrop	7		614 Wages	1000.00	
brgOthr	5		Unit	3	Weekly
MgrsIntro	1	Proceed	CalcWage		
MgrsAgMgrs	8		Confirm	1	Yes
MgrsSuper	3		TypeWork	3	Supvr
TypeWork	3	Supvr	611 TypeDetail	32	SupFrst
611 TypeDetail	31	SupMang	615 Describe	office	
615 Describe	office		612 Workers	3	

1:38:55 PM 1300080470 1 1 Modified Dirty brgHred1New.MgrsAgMgrs AGRLB171000 43/113

BS2Q8c (October Supervisor – Number of first line supervisors)

Agricultural Labor

Forms Answer Navigate Help

AGRLB171000 Appointment NonResponse ELMOCComments OutsideAppointment

How many of the **6** hired managers and supervisors were hired as FIRST LINE SUPERVISORS of FARM WORKERS?

Directly supervise and coordinate the activities of agricultural, aquacultural, and related workers.

Enter a numeric value between 0 and 999997

brgMgrs	6		612 Workers	3	
brgLvst	7		613 Hours	180	
brgCrop	7		614 Wages	1000.00	
brgOthr	5		Unit	3	Weekly
MgrsIntro	1	Proceed	CalcWage		
MgrsAgMgrs	3		Confirm	1	Yes
MgrsSuper	8		TypeWork	3	Supvr
TypeWork	3	Supvr	611 TypeDetail	32	SupFrst
611 TypeDetail	31	SupMang	615 Describe	office	
615 Describe	office		612 Workers	3	

1:39:11 PM 1300080470 1 1 Modified Dirty brgHred1New.MgrsSuper AGRLB171000 43/113

Note: BS2Q9a-BS2Q9e are only asked if respondent reported having farmers, ranchers, and other ag managers

BS2Q9a (October Supervisor – farmers, ranchers, ag managers describe)

AGRLB171000 | Appointment | NonResponse | ELMOComments | OutsideAppointment

Now let's talk about the 3 farmers, ranchers, and other agricultural managers.
What were these 3 farmers, ranchers, and other agricultural managers hired to do?

Enter a text of at most 60 characters

brgMgrs	6	612 Workers	3
brgLvst	7	613 Hours	180
brgCrop	7	614 Wages	1000.00
brgOthr	5	Unit	3 Weekly
MgrsIntro	1	CalcWage	
MgrsAgMgrs	3	Confirm	1 Yes
MgrsSuper	3	TypeWork	3 Supvr
TypeWork	3	611 TypeDetail	32 SupFrst
611 TypeDetail	31	615 Describe	office
615 Describe	office	612 Workers	3

615 Describe: office

1300080470 1 1 Modified Dirty brgHired1New.Rows[201] Describe AGRLB171000 43/113

BS2Q9b (October Supervisor – farmers, ranchers, ag managers hours)

AGRLB171000 | Appointment | NonResponse | ELMOComments | OutsideAppointment

Dates: October 8th - October 14th

How many **TOTAL HOURS** did these 3 farmers, ranchers, and other agricultural managers work?
[ENUM] Report the combined **TOTAL HOURS** worked for this item not average hours per worker.

Enter a numeric value between 1 and 999997

brgMgrs	6	612 Workers	3
brgLvst	7	613 Hours	180
brgCrop	7	614 Wages	1000.00
brgOthr	5	Unit	3 Weekly
MgrsIntro	1	CalcWage	
MgrsAgMgrs	3	Confirm	1 Yes
MgrsSuper	3	TypeWork	3 Supvr
TypeWork	3	611 TypeDetail	32 SupFrst
611 TypeDetail	31	615 Describe	office
615 Describe	office	612 Workers	3

613 Hours: 180

1300080470 1 1 Modified Dirty brgHired1New.Rows[201] Hours AGRLB171000 43/113

BS2Q9c (October Supervisor – farmers, ranchers, ag managers wages)

Agricultural Labor
Forms Answer Navigate Help
AGRLB171000 Appointment NonResponse ELMOCComments OutsideAppointment

Dates: October 8th - October 14th

We would now like to determine how much you paid these 3 farmers, ranchers, and other agricultural managers. What were the wages for these 3 workers that week?

[ENUM]Unit will be asked in the next question.
Following are the possible units that can be used to answer the next question:
-Total Amount Paid
-Hourly Wage
-Average Weekly Salary PER WORKER
-Average Monthly Salary PER WORKER
-Average Annual Salary PER WORKER

Enter a number of at most 10 positions with 2 decimals

brgMgrrs	6		612 Workers	3
brgLvst	7		613 Hours	180
brgCrop	7		614 Wages	1000.00
brgOthr	5		Unit	3 Weekly
MgrrsIntro	1	Proceed	CalcWage	
MgrrsAgMgrrs	3		Confirm	1 Yes
MgrrsSuper	3		TypeWork	3 Supvr
TypeWork	3	Supvr	611 TypeDetail	32 SupFrst
611 TypeDetail	31	SupMang	615 Describe	office
615 Describe	office		612 Workers	3

1:39:59 PM 1300080470 1 1 Modified Dirty brgHired1New.Rows[201].Wages AGRLB171000 43/113

BS2Q9d (October Supervisor – farmers, ranchers, ag managers unit)

Agricultural Labor
Forms Answer Navigate Help
AGRLB171000 Appointment NonResponse ELMOCComments OutsideAppointment

Dates: October 8th - October 14th

[ENUM] The text below should not be read if the unit is known.

Is that a Total Amount Paid, Hourly Wage, Average Weekly Salary PER WORKER, Average Monthly Salary PER WORKER or Average Annual Salary PER WORKER?

1. Total
 2. Hourly
 3. Average Weekly
 4. Average Two Weeks
 5. Average Monthly
 6. Average Annual

brgMgrrs	6		612 Workers	3
brgLvst	7		613 Hours	180
brgCrop	7		614 Wages	1000.00
brgOthr	5		Unit	3 Weekly
MgrrsIntro	1	Proceed	CalcWage	
MgrrsAgMgrrs	3		Confirm	1 Yes
MgrrsSuper	3		TypeWork	3 Supvr
TypeWork	3	Supvr	611 TypeDetail	32 SupFrst
611 TypeDetail	31	SupMang	615 Describe	office
615 Describe	office		612 Workers	3

1:40:20 PM 1300080470 1 1 Modified Dirty brgHired1New.Rows[201].Unit AGRLB171000 43/113

BS2Q9e (October Supervisor – farmers, ranchers, ag managers Confirm wage)

Agricultural Labor

Forms Answer Navigate Help

AGRLB171000 Appointment NonResponse ELMOCComments OutsideAppointment

Dates: October 8th - October 14th

Then you paid the **3** workers **\$3000** for the week.
Is that correct?

1. YES
 3. NO

brgMgrrs	6		612 Workers	3	
brgLvst	7		613 Hours	180	
brgCrop	7		614 Wages	1000.00	
brgOthr	5		Unit	3	Weekly
MgrrsIntro	1	Proceed	CalcWage		
MgrrsAgMgrrs	3		Confirm	1	Yes
MgrrsSuper	3		TypeWork	3	Supvr
TypeWork	3	Supvr	611 TypeDetail	32	SupFrst
611 TypeDetail	31	SupMang	615 Describe	office	
615 Describe	office		612 Workers	3	

1:40:32 PM 1300080470 1 1 Modified Dirty brgHred1New.Rows[201].Confirm AGRLB171000 43/113

Note: BS2Q10a-BS2Q10e are only asked if respondent reported having first line supervisors

BS2Q10a (October Supervisor – First line supervisor Describe)

Agricultural Labor

Forms Answer Navigate Help

AGRLB171000 Appointment NonResponse ELMOCComments OutsideAppointment

Now let's talk about the **3** first line supervisors.
What were these **3** first line supervisors hired to do?

Enter a text of at most 60 characters

brgMgrrs	6		612 Workers	3	
brgLvst	7		613 Hours	180	
brgCrop	7		614 Wages	1000.00	
brgOthr	5		Unit	3	Weekly
MgrrsIntro	1	Proceed	CalcWage		
MgrrsAgMgrrs	3		Confirm	1	Yes
MgrrsSuper	3		TypeWork	3	Supvr
TypeWork	3	Supvr	611 TypeDetail	32	SupFrst
611 TypeDetail	31	SupMang	615 Describe	office	
615 Describe	office		612 Workers	3	

1:40:50 PM 1300080470 1 1 Modified Dirty brgHred1New.Rows[202].Describe AGRLB171000 43/113

BS2Q10b (October Supervisor – First line supervisor Hours)

Agricultural Labor

Forms Answer Navigate Help

AGRLB171000 Appointment NonResponse ELMOCComments OutsideAppointment

Dates: October 8th - October 14th

How many **TOTAL HOURS** did these **3** first line supervisors work?
[ENUM] Report the combined **TOTAL HOURS** worked for this item not average hours per worker.

Enter a numeric value between 1 and 999997

613 Hours	<input type="text" value="40"/>
614 Wages	<input type="text" value="150.00"/>
Unit	<input type="text" value="2"/> Hourly
CalcWage	
Confirm	<input type="text" value="1"/> Yes

Customize...

10:41:04 PM 1300080470 1 1 Modified Dirty brgHred1New.Rows[202].Hours AGRLB171000 44/113

BS2Q10c (October Supervisor – First line supervisor wages)

Agricultural Labor

Forms Answer Navigate Help

AGRLB171000 Appointment NonResponse ELMOCComments OutsideAppointment

Dates: October 8th - October 14th

We would now like to determine how much you paid these **3** first line supervisors.
What were the wages for these **3** workers that week?

[ENUM]Unit will be asked in the next question.
Following are the possible units that can be used to answer the next question:
-Total Amount Paid
-Hourly Wage
-Average Weekly Salary PER WORKER
-Average Monthly Salary PER WORKER
-Average Annual Salary PER WORKER

Enter a number of at most 10 positions with 2 decimals

613 Hours	<input type="text" value="40"/>
614 Wages	<input type="text" value="150.00"/>
Unit	<input type="text" value="2"/> Hourly
CalcWage	
Confirm	<input type="text" value="1"/> Yes

Customize...

10:41:14 PM 1300080470 1 1 Modified Dirty brgHred1New.Rows[202].Wages AGRLB171000 44/113

BS2Q10d (October Supervisor – First line supervisor unit)

Agicultural Labor

Forms Answer Navigate Help

AGRLB171000 Appointment NonResponse ELMOCComments OutsideAppointment

Dates: October 8th - October 14th

[ENUM] The text below should not be read if the unit is known.

Is that a Total Amount Paid, Hourly Wage, Average Weekly Salary PER WORKER, Average Monthly Salary PER WORKER or Average Annual Salary PER WORKER?

1. Total
 2. Hourly
 3. Average Weekly

4. Average Two Weeks
 5. Average Monthly
 6. Average Annual

613 Hours	40
614 Wages	150.00
Unit	2 Hourly
CalcWage	
Confirm	1 Yes

1:41:24 PM 1300080470 1 1 Modified Dirty brgHred1New.Rows[202].Unit AGRLB171000 44/113

Customize...

BS2Q10e (October Supervisor – First line supervisor confirm wage)

Agicultural Labor

Forms Answer Navigate Help

AGRLB171000 Appointment NonResponse ELMOCComments OutsideAppointment

Dates: October 8th - October 14th

Then you paid the 3 workers \$6000 for the week.
Is that correct?

1. YES
 3. NO

613 Hours	40
614 Wages	150.00
Unit	2 Hourly
CalcWage	
Confirm	1 Yes

1:41:34 PM 1300080470 1 1 Modified Dirty brgHred1New.Rows[202].Confirm AGRLB171000 44/113

Customize...

OCTOBER LIVESTOCK WORKERS

Note: If reported having Livestock workers, Rs are asked BS2Q11a- BS2Q11g

BS2Q11a (October Livestock – Type Intro)

AGRLB171000 Appointment NonResponse ELMOComments OutsideAppointment

Now I have some more questions about the 7 livestock workers you had during the week. First, let's separate the livestock workers into more specific categories based on what they were hired to do. Report each worker only once.

The six categories are:

LIVESTOCK EQUIPMENT OPERATORS:
Drive and control heavy farm equipment while attending to live farm, ranch, or aquacultural animals and in the harvest of unprocessed animal products

LIVESTOCK PRODUCTS GRADERS AND SORTERS:
Grade, sort, or classify unprocessed food and other agricultural products by size, weight, color, or condition.

LIVESTOCK PRODUCTS HAND PACKERS AND PACKAGERS:
Pack or package by hand a wide variety of products and materials

ANIMAL BREEDERS:
Select and breed animals according to their genealogy, characteristics, and offspring

LIVESTOCK FARMWORKERS:
Attend to live farm, ranch, aquacultural animals including cattle, sheep, swine, goats, horses, and other equines, poultry, finfish, shellfish, and bees. Duties October include feeding, watering, herding, milking, grazing, castrating, branding, de-beaking, weighing, catching, and loading animals

ALL OTHER SPECIALIZED LIVESTOCK WORKERS:
All specialized agricultural workers working with farm, ranch and

1. Enter 1 to continue.

LvstIntro

:34:10 AM 1300080470 1 1 Modified Dirty brghired2New.LvstIntro AGRLB171000 68/113

BS2Q11b (October Livestock – Number Livestock equipment operators)

Agricultural Labor

Forms Answer Navigate Help

AGRLB171000 Appointment NonResponse ELMOCComments OutsideAppointment

How many of the 7 livestock workers were LIVESTOCK EQUIPMENT OPERATORS?

[ENUM] Drive and control heavy farm equipment while attending to live farm, ranch, or aquacultural animals and in the harvest of unprocessed animal products

Enter a numeric value between 0 and 999997

LvstEqOp	2	613 Hours	40
LvstGrade	1	614 Wages	150.00
LvstPack	1	Unit	5 Monthly
LvstBreed	1	CalcWage	
LvstWkrs	1	Confirm	1 Yes
LvstOther	1	TypeWork	2 Lvstk
TypeWork	2 Lvstk	611 TypeDetail	22 LivGrad
611 TypeDetail	20 LivEquip	615 Describe	office
615 Describe	office	612 Workers	1
612 Workers	1	613 Hours	40

0:50:00 AM 1300080470 1 1 Modified Dirty brgHred1New.LvstEqOp AGRLB171000 46/113

BS2Q11c (October Livestock – Number Livestock products graders and sorters)

Agricultural Labor

Forms Answer Navigate Help

AGRLB171000 Appointment NonResponse ELMOCComments OutsideAppointment

How many of the 7 livestock workers were LIVESTOCK PRODUCTS GRADERS AND SORTERS?

[ENUM] Grade, sort, or classify unprocessed food and other agricultural products by size, weight, color, or condition.

Enter a numeric value between 0 and 999997

LvstEqOp	2	613 Hours	40
LvstGrade	1	614 Wages	150.00
LvstPack	1	Unit	5 Monthly
LvstBreed	1	CalcWage	
LvstWkrs	1	Confirm	1 Yes
LvstOther	1	TypeWork	2 Lvstk
TypeWork	2 Lvstk	611 TypeDetail	22 LivGrad
611 TypeDetail	20 LivEquip	615 Describe	office
615 Describe	office	612 Workers	1
612 Workers	2	613 Hours	40

:00:54 PM 1300080470 1 1 Modified Dirty brgHred1New.LvstGrade AGRLB171000 46/113

BS2Q11d (October Livestock – Number Livestock products hand packers and packagers)

Agricultural Labor

Forms Answer Navigate Help

AGRLB171000 Appointment NonResponse ELMOCComments OutsideAppointment

How many of the 7 livestock workers were LIVESTOCK PRODUCTS HAND PACKERS AND PACKAGERS?

[ENUM] Pack or package by hand a wide variety of products and materials

Enter a numeric value between 0 and 999997

LvstEqOp	2	613 Hours	40
LvstGrade	1	614 Wages	150.00
LvstPack	1	Unit	5 Monthly
LvstBreed	1	CalcWage	
LvstWkrs	1	Confirm	1 Yes
LvstOther	1	TypeWork	2 Lvstk
TypeWork	2 Lvstk	611 TypeDetail	22 LivGrad
611 TypeDetail	20 LivEquip	615 Describe	office
615 Describe	office	612 Workers	1
612 Workers	2	613 Hours	40

:11:56 PM 1300080470 1 1 Modified Dirty brgHred1New.LvstPack AGRLB171000 46/113

BS2Q11e (October Livestock – Number of animal breeders)

Agricultural Labor

Forms Answer Navigate Help

AGRLB171000 Appointment NonResponse ELMOCComments OutsideAppointment

How many of the 7 livestock workers were ANIMAL BREEDERS?

[ENUM] Select and breed animals according to their genealogy, characteristics, and offspring.

Enter a numeric value between 0 and 999997

LvstEqOp	2	613 Hours	40
LvstGrade	1	614 Wages	150.00
LvstPack	1	Unit	5 Monthly
LvstBreed	1	CalcWage	
LvstWkrs	1	Confirm	1 Yes
LvstOther	1	TypeWork	2 Lvstk
TypeWork	2 Lvstk	611 TypeDetail	22 LivGrad
611 TypeDetail	20 LivEquip	615 Describe	office
615 Describe	office	612 Workers	1
612 Workers	2	613 Hours	40

:12:09 PM 1300080470 1 1 Modified Dirty brgHred1New.LvstBreed AGRLB171000 46/113

BS2Q11f (October Livestock – Number of farmworkers)

Agricultural Labor

Forms Answer Navigate Help

AGRLB171000 Appointment NonResponse ELMOCComments OutsideAppointment

How many of the 7 livestock workers were LIVESTOCK FARMWORKERS?

[ENUM] Attend to live farm, ranch, aquacultural animals including cattle, sheep, swine, goats, horses, and other equines, poultry, finfish, shellfish, and bees. Duties October include feeding, watering, herding, milking, grazing, castrating, branding, de-beaking, weighing, catching, and loading animals.

Enter a numeric value between 0 and 999997

LvstEqOp	2	613 Hours	40
LvstGrade	1	614 Wages	150.00
LvstPack	1	Unit	5 Monthly
LvstBreed	1	CalcWage	
LvstWkrs	1	Confirm	1 Yes
LvstOther	1	TypeWork	2 Lvstk
TypeWork	2 Lvstk	611 TypeDetail	22 LivGrad
611 TypeDetail	20 LivEquip	615 Describe	office
615 Describe	office	612 Workers	1
612 Workers	2	613 Hours	40

:12:24 PM 1300080470 1 1 Modified Dirty brgHred1New.LvstWkrs AGRLB171000 46/113

BS2Q11g (October Livestock – Number of other specialized livestock workers not included in other cats)

Agricultural Labor

Forms Answer Navigate Help

AGRLB171000 Appointment NonResponse ELMOCComments OutsideAppointment

How many of the 7 livestock workers were ALL OTHER SPECIALIZED LIVESTOCK WORKERS NOT INCLUDED IN THE OTHER CATEGORIES?

[ENUM] All specialized agricultural workers working with farm, ranch and aquacultural animals or products not included in other codes.

Enter a numeric value between 0 and 999997

LvstEqOp	2	613 Hours	40
LvstGrade	1	614 Wages	150.00
LvstPack	1	Unit	5 Monthly
LvstBreed	1	CalcWage	
LvstWkrs	1	Confirm	1 Yes
LvstOther	1	TypeWork	2 Lvstk
TypeWork	2 Lvstk	611 TypeDetail	22 LivGrad
611 TypeDetail	20 LivEquip	615 Describe	office
615 Describe	office	612 Workers	1
612 Workers	2	613 Hours	40

:12:41 PM 1300080470 1 1 Modified Dirty brgHred1New.LvstOther AGRLB171000 46/113

Note: BS2Q12a- BS2Q12e only asked if respondent reported having livestock equipment operators

BS2Q12a (October Livestock – livestock equipment operators describe)

AGRLB171000 Appointment NonResponse ELMOComments OutsideAppointment

Now let's talk about the **2** livestock equipment operators.
 What were these **2** livestock equipment operators hired to do?

Enter a text of at most 60 characters

LvstEqOp	2	613 Hours	40
LvstGrade	1	614 Wages	150.00
LvstPack	1	Unit	5 Monthly
LvstBreed	1	CalcWage	
LvstWkrs	1	Confirm	1 Yes
LvstOther	1	TypeWork	2 Lvstk
TypeWork	2 Lvstk	611 TypeDetail	22 LivGrad
611 TypeDetail	20 LivEquip	615 Describe	office
615 Describe	office	612 Workers	1
612 Workers	2	613 Hours	40

:12:55 PM 1300080470 1 1 Modified Dirty brgHired1New.Rows[203].Describe AGRLB171000 46/113

BS2Q12b (October Livestock – livestock equipment operators hours)

AGRLB171000 Appointment NonResponse ELMOComments OutsideAppointment

Dates: October 8th - October 14th

How many **TOTAL HOURS** did these **2** livestock equipment operators work?
 [ENUM] Report the combined **TOTAL HOURS** worked for this item not average hours per worker.

Enter a numeric value between 1 and 999997

LvstEqOp	2	613 Hours	40
LvstGrade	1	614 Wages	150.00
LvstPack	1	Unit	5 Monthly
LvstBreed	1	CalcWage	
LvstWkrs	1	Confirm	1 Yes
LvstOther	1	TypeWork	2 Lvstk
TypeWork	2 Lvstk	611 TypeDetail	22 LivGrad
611 TypeDetail	20 LivEquip	615 Describe	office
615 Describe	office	612 Workers	1
612 Workers	2	613 Hours	40

:13:10 PM 1300080470 1 1 Modified Dirty brgHired1New.Rows[203].Hours AGRLB171000 46/113

BS2Q12c (October Livestock – livestock equipment operators wages)

AGRICULTURAL LABOR

Forms Answer Navigate Help

AGRLB171000 Appointment NonResponse ELMOCComments OutsideAppointment

Dates: October 8th - October 14th

We would now like to determine how much you paid these 2 livestock equipment operators. What were the wages for these 2 workers that week?

[ENUM]Unit will be asked in the next question.
Following are the possible units that can be used to answer the next question:
-Total Amount Paid
-Hourly Wage
-Average Weekly Salary PER WORKER
-Average Monthly Salary PER WORKER
-Average Annual Salary PER WORKER

Enter a number of at most 10 positions with 2 decimals

LvstEqOp	2		613 Hours	40
LvstGrade	1		614 Wages	150.00
LvstPack	1		Unit	5 Monthly
LvstBreed	1		CalcWage	
LvstWkrs	1		Confirm	1 Yes
LvstOther	1		TypeWork	2 Lvstk
TypeWork	2	Lvstk	611 TypeDetail	22 LivGrad
611 TypeDetail	20	LivEquip	615 Describe	office
615 Describe	office		612 Workers	1
612 Workers	2		613 Hours	40

:13:19 PM 1300080470 1 1 Modified Dirty brgHred1New.Rows[203].Wages AGRLB171000 46/113

BS2Q12d (October Livestock – livestock equipment operators unit)

AGRICULTURAL LABOR

Forms Answer Navigate Help

AGRLB171000 Appointment NonResponse ELMOCComments OutsideAppointment

Dates: October 8th - October 14th

[ENUM] The text below should not be read if the unit is known.

Is that a Total Amount Paid, Hourly Wage, Average Weekly Salary PER WORKER, Average Monthly Salary PER WORKER or Average Annual Salary PER WORKER?

1. Total
 2. Hourly
 3. Average Weekly
 4. Average Two Weeks
 5. Average Monthly
 6. Average Annual

LvstEqOp	2		613 Hours	40
LvstGrade	1		614 Wages	150.00
LvstPack	1		Unit	5 Monthly
LvstBreed	1		CalcWage	
LvstWkrs	1		Confirm	1 Yes
LvstOther	1		TypeWork	2 Lvstk
TypeWork	2	Lvstk	611 TypeDetail	22 LivGrad
611 TypeDetail	20	LivEquip	615 Describe	office
615 Describe	office		612 Workers	1
612 Workers	2		613 Hours	40

:13:29 PM 1300080470 1 1 Modified Dirty brgHred1New.Rows[203].Unit AGRLB171000 46/113

BS2Q12e (October Livestock – livestock equipment operators confirm wages)

Agricultural Labor

Forms Answer Navigate Help

AGRLB171000 Appointment NonResponse ELMOCComments OutsideAppointment

Dates: October 8th - October 14th

Then you paid the **2** workers **\$69** for the week.
Is that correct?

1. YES
 3. NO

LvstEqOp	2		613 Hours	40	
LvstGrade	1		614 Wages	150.00	
LvstPack	1		Unit	5	Monthly
LvstBreed	1		CalcWage		
LvstWkrs	1		Confirm	1	Yes
LvstOther	1		TypeWork	2	Lvstk
TypeWork	2	Lvstk	611 TypeDetail	22	LivGrad
611 TypeDetail	20	LivEquip	615 Describe	office	
615 Describe	office		612 Workers	1	
612 Workers	2		613 Hours	40	

:13:43 PM 1300080470 1.1 Modified Dirty brgHired1New.Rows[203].Confirm AGRLB171000 46/113

Note: BS2Q13a- BS2Q13e only asked if respondent reported having livestock graders and sorters

BS2Q13a (October Livestock – livestock graders and sorters describe)

AGRLB171000 Appointment NonResponse ELMOComments OutsideAppointment

Now let's talk about the **1** livestock products grader and sorter.
What was this **1** livestock products grader and sorter hired to do?

Enter a text of at most 60 characters

LvstEqOp	2		613 Hours	40
LvstGrade	1		614 Wages	150.00
LvstPack	1		Unit	5 Monthly
LvstBreed	1		CalcWage	
LvstWkrs	1		Confirm	1 Yes
LvstOther	1		TypeWork	2 Lvstk
TypeWork	2	Lvstk	611 TypeDetail	22 LivGrad
611 TypeDetail	20	LivEquip	615 Describe	office
615 Describe	office		612 Workers	1
612 Workers	2		613 Hours	40

:14:06 PM 1300080470 1 1 Modified Dirty brgHired1New.Rows[204].Describe AGRLB171000 46/113

BS2Q13b (October Livestock – livestock graders and sorters hours)

AGRLB171000 Appointment NonResponse ELMOComments OutsideAppointment

Dates: October 8th - October 14th

How many **TOTAL HOURS** did this **1** livestock products grader and sorter work?
[ENUM] Report the combined **TOTAL HOURS** worked for this item not average hours per worker.

Enter a numeric value between 1 and 999997

LvstEqOp	2		613 Hours	40
LvstGrade	1		614 Wages	150.00
LvstPack	1		Unit	5 Monthly
LvstBreed	1		CalcWage	
LvstWkrs	1		Confirm	1 Yes
LvstOther	1		TypeWork	2 Lvstk
TypeWork	2	Lvstk	611 TypeDetail	22 LivGrad
611 TypeDetail	20	LivEquip	615 Describe	office
615 Describe	office		612 Workers	1
612 Workers	2		613 Hours	40

:14:16 PM 1300080470 1 1 Modified Dirty brgHired1New.Rows[204].Hours AGRLB171000 46/113

BS2Q13c (October Livestock – livestock graders and sorters wages)

Agricultural Labor

Forms Answer Navigate Help

AGRLB171000 Appointment NonResponse ELMOCComments OutsideAppointment

Dates: October 8th - October 14th

We would now like to determine how much you paid this 1 livestock products grader and sorter.
What were the wages for this 1 worker that week?

[ENUM]Unit will be asked in the next question.
Following are the possible units that can be used to answer the next question:
-Total Amount Paid
-Hourly Wage
-Average Weekly Salary PER WORKER
-Average Monthly Salary PER WORKER
-Average Annual Salary PER WORKER

Enter a number of at most 10 positions with 2 decimals

614 Wages	150.00	Unit	
Unit	3	Weekly	
CalcWage		CalcWage	
Confirm	1	Yes	
TypeWork	2	Lvstk	2 Lvstk
611 TypeDetail	23	LivPack	42 LivBred
615 Describe		615 Describe	
612 Workers	1	612 Workers	1
613 Hours		613 Hours	
614 Wages		614 Wages	
		Unit	

:14:29 PM 1300080470 1 1 Modified Dirty brgHred1New.Rows[204].Wages AGRLB171000 47/113

BS2Q13d (October Livestock – livestock graders and sorters unit)

Agricultural Labor

Forms Answer Navigate Help

AGRLB171000 Appointment NonResponse ELMOCComments OutsideAppointment

Dates: October 8th - October 14th

[ENUM] The text below should not be read if the unit is known.

Is that a Total Amount Paid, Hourly Wage, Average Weekly Salary PER WORKER, Average Monthly Salary PER WORKER or Average Annual Salary PER WORKER?

1. Total
 2. Hourly
 3. Average Weekly
 4. Average Two Weeks
 5. Average Monthly
 6. Average Annual

614 Wages	150.00	Unit	
Unit	3	Weekly	
CalcWage		CalcWage	
Confirm	1	Yes	
TypeWork	2	Lvstk	2 Lvstk
611 TypeDetail	23	LivPack	42 LivBred
615 Describe		615 Describe	
612 Workers	1	612 Workers	1
613 Hours		613 Hours	
614 Wages		614 Wages	
		Unit	

:14:42 PM 1300080470 1 1 Modified Dirty brgHred1New.Rows[204].Unit AGRLB171000 47/113

BS2Q13e (October Livestock – livestock graders and sorters confirm wage)

Agricultural Labor

Forms Answer Navigate Help

AGRLB171000 Appointment NonResponse ELMOCComments OutsideAppointment

Dates: October 8th - October 14th

Then you paid the 1 worker \$35 for the week.
Is that correct?

1. YES
 3. NO

614 Wages	150.00	Unit	
Unit	5	Monthly	CalcWage
CalcWage		Confirm	Confirm
Confirm	1	Yes	TypeWork
TypeWork	2	Lvstk	611 TypeDetail
611 TypeDetail	23	LivPack	615 Describe
615 Describe			612 Workers
612 Workers	1		613 Hours
613 Hours			614 Wages
614 Wages			Unit
			2
			Lvstk
			42
			LivBred
			1

:14:55 PM 1300080470 1.1 Modified Dirty brgHired1New.Rows[204].Confirm AGRLB171000 47/113

Note: BS2Q14a- BS2Q14e only asked if respondent reported having livestock handpacker and packager

BS2Q14a (October Livestock – livestock handpacker and packager describe)

Enter a text of at most 60 characters

Now let's talk about the 1 livestock products handpacker and packager.
What was this 1 livestock products handpacker and packager hired to do?

614 Wages	150.00	Unit	
Unit	5	Monthly	CalcWage
CalcWage		Confirm	
Confirm	1	Yes	TypeWork
TypeWork	2	Lvstk	2
611 TypeDetail	23	LivPack	Lvstk
615 Describe	office	611 TypeDetail	42
612 Workers	1	LivBred	
613 Hours		615 Describe	
614 Wages		612 Workers	1
		613 Hours	
		614 Wages	
		Unit	

1:15:11 PM 1300080470 1 1 Modified Dirty brgHired1New.Rows[205].Describe AGRLB171000 47/113

BS2Q14b (October Livestock – livestock handpacker and packager hours)

Agricultural Labor

Forms Answer Navigate Help

AGRLB171000 Appointment NonResponse ELMOComments OutsideAppointment

Dates: October 8th - October 14th

How many **TOTAL HOURS** did this **1** livestock products handpacker and packager work?
 [ENUM] Report the combined **TOTAL HOURS** worked for this item not average hours per worker.

Enter a numeric value between 1 and 999997

614 Wages	150.00	Unit	
Unit	5	Monthly	CalcWage
CalcWage		Confirm	
Confirm	1	Yes	TypeWork
TypeWork	2	Lvstk	611 TypeDetail
611 TypeDetail	23	LivPack	615 Describe
615 Describe	office		612 Workers
612 Workers	1		613 Hours
613 Hours			614 Wages
614 Wages		Unit	

:15:23 PM 1300080470 1 1 Modified Dirty brgHired1New.Rows[205].Hours AGRLB171000 47/113

BS2Q14c (October Livestock – livestock handpacker and packager wages)

Agricultural Labor

Forms Answer Navigate Help

AGRLB171000 Appointment NonResponse ELMOComments OutsideAppointment

Dates: October 8th - October 14th

We would now like to determine how much you paid this **1** livestock products handpacker and packager.
 What were the wages for this **1** worker that week?

[ENUM]Unit will be asked in the next question.
 Following are the possible units that can be used to answer the next question:
 -Total Amount Paid
 -Hourly Wage
 -Average Weekly Salary PER WORKER
 -Average Monthly Salary PER WORKER
 -Average Annual Salary PER WORKER

Enter a number of at most 10 positions with 2 decimals

614 Wages	150.00	Unit	
Unit	5	Monthly	CalcWage
CalcWage		Confirm	
Confirm	1	Yes	TypeWork
TypeWork	2	Lvstk	611 TypeDetail
611 TypeDetail	23	LivPack	615 Describe
615 Describe	office		612 Workers
612 Workers	1		613 Hours
613 Hours	20		614 Wages
614 Wages		Unit	

:15:40 PM 1300080470 1 1 Modified Dirty brgHired1New.Rows[205].Wages AGRLB171000 47/113

BS2Q14d (October Livestock – livestock handpacker and packager unit)

Agicultural Labor

Forms Answer Navigate Help

AGRLB171000 Appointment NonResponse ELMOComments OutsideAppointment

Dates: October 8th - October 14th

[ENUM] The text below should not be read if the unit is known.

Is that a Total Amount Paid, Hourly Wage, Average Weekly Salary PER WORKER, Average Monthly Salary PER WORKER or Average Annual Salary PER WORKER?

1. Total
 2. Hourly
 3. Average Weekly
 4. Average Two Weeks
 5. Average Monthly
 6. Average Annual

614 Wages	150.00		Unit	3	
Unit	5	Monthly	CalcWage		
CalcWage			Confirm		
Confirm	1	Yes	TypeWork	2	Lvstk
TypeWork	2	Lvstk	611 TypeDetail	42	LivBred
611 TypeDetail	23	LivPack	615 Describe		
615 Describe	office		612 Workers	1	
612 Workers	1		613 Hours		
613 Hours	20		614 Wages		
614 Wages	800.00		Unit		

16:09 PM 1300080470 1 1 Modified Dirty brgHired1New.Rows[205].Unit AGRLB171000 47/113

BS2Q14e (October Livestock – livestock handpacker and packager confirm wage)

Agicultural Labor

Forms Answer Navigate Help

AGRLB171000 Appointment NonResponse ELMOComments OutsideAppointment

Dates: October 8th - October 14th

Then you paid the 1 worker \$184 for the week.
Is that correct?

1. YES
 3. NO

614 Wages	150.00		Unit	5	Monthly
Unit	5	Monthly	CalcWage		
CalcWage			Confirm		
Confirm	1	Yes	TypeWork	2	Lvstk
TypeWork	2	Lvstk	611 TypeDetail	42	LivBred
611 TypeDetail	23	LivPack	615 Describe		
615 Describe	office		612 Workers	1	
612 Workers	1		613 Hours		
613 Hours	20		614 Wages		
614 Wages	800.00		Unit		

16:24 PM 1300080470 1 1 Modified Dirty brgHired1New.Rows[205].Confirm AGRLB171000 47/113

Note: BS2Q15a- BS2Q15e only asked if respondent reported having livestock animal breeders
BS2Q15a (October Livestock – livestock animal breeder describe)

AGRLB171000 Appointment NonResponse ELMOComments outsideAppointment

Now let's talk about the **1** animal breeder.
 What was this **1** animal breeder hired to do?

Enter a text of at most 60 characters

614 Wages	150.00	Unit	5	Monthly
Unit	5	CalcWage		
CalcWage		Confirm	1	Yes
Confirm	1	TypeWork	2	Lvstk
TypeWork	2	611 TypeDetail	42	LivBred
611 TypeDetail	23	615 Describe	615 Describe	
615 Describe	office	612 Workers	1	
612 Workers	1	613 Hours		
613 Hours	20	614 Wages		
614 Wages	800.00	Unit		

:25:14 PM 1300080470 11 Modified Dirty brgHired1New.Rows[206].Describe AGRLB171000 47/113

BS2Q15b (October Livestock – livestock animal breeder hours)

Agricultural Labor

Forms Answer Navigate Help

AGRLB171000 Appointment NonResponse ELMOComments OutsideAppointment

Dates: October 8th - October 14th

How many **TOTAL HOURS** did this **1** animal breeder work?
 [ENUM] Report the combined **TOTAL HOURS** worked for this item not average hours per worker.

Enter a numeric value between 1 and 999997

614 Wages	150.00	Unit	5	Monthly
Unit	5	Monthly	CalcWage	
CalcWage		Confirm	1	Yes
Confirm	1	Yes	TypeWork	2
TypeWork	2	Lvstk	611 TypeDetail	42
611 TypeDetail	23	LivPack	615 Describe	office
615 Describe	office	612 Workers	1	
612 Workers	1	613 Hours		
613 Hours	20	614 Wages		
614 Wages	800.00	Unit		

:25:48 PM 1300080470 1 1 Modified Dirty brgHred1New.Rows[206].Hours AGRLB171000 47/113

BS2Q15c (October Livestock – livestock animal breeder wages)

Agricultural Labor

Forms Answer Navigate Help

AGRLB171000 Appointment NonResponse ELMOComments OutsideAppointment

Dates: October 8th - October 14th

We would now like to determine how much you paid this **1** animal breeder.
 What were the wages for this **1** worker that week?

[ENUM]Unit will be asked in the next question.
 Following are the possible units that can be used to answer the next question:
 -Total Amount Paid
 -Hourly Wage
 -Average Weekly Salary PER WORKER
 -Average Monthly Salary PER WORKER
 -Average Annual Salary PER WORKER

Enter a number of at most 10 positions with 2 decimals

614 Wages	150.00	Unit	5	Monthly
Unit	5	Monthly	CalcWage	
CalcWage		Confirm	1	Yes
Confirm	1	Yes	TypeWork	2
TypeWork	2	Lvstk	611 TypeDetail	42
611 TypeDetail	23	LivPack	615 Describe	office
615 Describe	office	612 Workers	1	
612 Workers	1	613 Hours	20	
613 Hours	20	614 Wages		
614 Wages	800.00	Unit		

:26:01 PM 1300080470 1 1 Modified Dirty brgHred1New.Rows[206].Wages AGRLB171000 47/113

BS2Q15d (October Livestock – livestock animal breeder unit)

Agricultural Labor

Forms Answer Navigate Help

AGRLB171000 Appointment NonResponse ELMOCComments OutsideAppointment

Dates: October 8th - October 14th

[ENUM] The text below should not be read if the unit is known.

Is that a Total Amount Paid, Hourly Wage, Average Weekly Salary PER WORKER, Average Monthly Salary PER WORKER or Average Annual Salary PER WORKER?

1. Total
 2. Hourly
 3. Average Weekly
 4. Average Two Weeks
 5. Average Monthly
 6. Average Annual

614 Wages	150.00	Unit	5	Monthly
Unit	5	CalcWage		
CalcWage		Confirm	1	Yes
Confirm	1	TypeWork	2	Lvstk
TypeWork	2	611 TypeDetail	42	LivBred
611 TypeDetail	23	615 Describe	office	
615 Describe	office	612 Workers	1	
612 Workers	1	613 Hours	20	
613 Hours	20	614 Wages	180.00	
614 Wages	800.00	Unit		

:26:26 PM 1300080470 1 1 Modified Dirty brgHred1New.Rows[206].Unit AGRLB171000 47/113

BS2Q15e (October Livestock – livestock animal breeder confirm wages)

Agricultural Labor

Forms Answer Navigate Help

AGRLB171000 Appointment NonResponse ELMOCComments OutsideAppointment

Dates: October 8th - October 14th

Then you paid the 1 worker \$180 for the week.
Is that correct?

1. YES
 3. NO

CalcWage		Confirm		
Confirm		TypeWork	2	Lvstk
TypeWork	2	611 TypeDetail	24	LivOthr
611 TypeDetail	21	615 Describe		
615 Describe		612 Workers	1	
612 Workers	1	613 Hours		
613 Hours		614 Wages		
614 Wages		Unit		
Unit		CalcWage		
CalcWage		Confirm		

:26:39 PM 1300080470 1 1 Modified Dirty brgHred1New.Rows[206].Confirm AGRLB171000 48/113

Note: BS2Q16a- BS2Q16e only asked if respondent reported having livestock farmworker

BS2Q16a (October Livestock – livestock farmworker describe)

AGRLB171000 Appointment NonResponse ELMOComments outsideAppointment

Now let's talk about the **1** livestock farmworker.
 What was this **1** livestock farmworker hired to do?

Enter a text of at most 60 characters

CalcWage			Confirm		
Confirm	<input type="text" value="1"/>	Yes	TypeWork	<input type="text" value="2"/>	Lvstk
TypeWork	<input type="text" value="2"/>	Lvstk	611 TypeDetail	<input type="text" value="24"/>	LivOthr
611 TypeDetail	<input type="text" value="21"/>	LivWork	615 Describe	<input type="text"/>	
615 Describe	<input type="text"/>		612 Workers	<input type="text" value="1"/>	
612 Workers	<input type="text" value="1"/>		613 Hours	<input type="text"/>	
613 Hours	<input type="text"/>		614 Wages	<input type="text"/>	
614 Wages	<input type="text"/>		Unit		
Unit			CalcWage		
CalcWage			Confirm		

:26:50 PM 1300080470 11 Modified Dirty brgHired1New.Rows[207].Describe AGRLB171000 48/113

BS2Q16b (October Livestock – livestock farmworker hours)

Agricultural Labor

Forms Answer Navigate Help

AGRLB171000 Appointment NonResponse ELMOCComments OutsideAppointment

Dates: October 8th - October 14th

How many **TOTAL HOURS** did this **1** livestock farmworker work?
 [ENUM] Report the combined **TOTAL HOURS** worked for this item not average hours per worker.

Enter a numeric value between 1 and 999997

CalcWage	Confirm	1	Yes	TypeWork	2	Lvstk
Confirm	TypeWork	2	Lvstk	611 TypeDetail	24	LivOthr
TypeWork	611 TypeDetail	21	LivWork	615 Describe		
611 TypeDetail	615 Describe	office		612 Workers	1	
615 Describe	612 Workers	1		613 Hours		
612 Workers	613 Hours			614 Wages		
613 Hours	614 Wages			Unit		
614 Wages	Unit			CalcWage		
Unit	CalcWage			Confirm		
CalcWage	Confirm					

:27:13 PM 1300080470 1 1 Modified Dirty brgHred1New.Rows[207].Hours AGRLB171000 48/113

BS2Q16c (October Livestock – livestock farmworker wages)

Agricultural Labor

Forms Answer Navigate Help

AGRLB171000 Appointment NonResponse ELMOCComments OutsideAppointment

Dates: October 8th - October 14th

We would now like to determine how much you paid this **1** livestock farmworker.
 What were the wages for this **1** worker that week?

[ENUM]Unit will be asked in the next question.
 Following are the possible units that can be used to answer the next question:
 -Total Amount Paid
 -Hourly Wage
 -Average Weekly Salary PER WORKER
 -Average Monthly Salary PER WORKER
 -Average Annual Salary PER WORKER

Enter a number of at most 10 positions with 2 decimals

CalcWage	Confirm	1	Yes	TypeWork	2	Lvstk
Confirm	TypeWork	2	Lvstk	611 TypeDetail	24	LivOthr
TypeWork	611 TypeDetail	21	LivWork	615 Describe		
611 TypeDetail	615 Describe	office		612 Workers	1	
615 Describe	612 Workers	1		613 Hours		
612 Workers	613 Hours	20		614 Wages		
613 Hours	614 Wages			Unit		
614 Wages	Unit			CalcWage		
Unit	CalcWage			Confirm		
CalcWage	Confirm					

:27:49 PM 1300080470 1 1 Modified Dirty brgHred1New.Rows[207].Wages AGRLB171000 48/113

BS2Q16d (October Livestock – livestock farmworker unit)

Agicultural Labor

Forms Answer Navigate Help

AGRLB171000 Appointment NonResponse ELMOComments OutsideAppointment

Dates: October 8th - October 14th

[ENUM] The text below should not be read if the unit is known.

Is that a Total Amount Paid, Hourly Wage, Average Weekly Salary PER WORKER, Average Monthly Salary PER WORKER or Average Annual Salary PER WORKER?

1. Total
 2. Hourly
 3. Average Weekly
 4. Average Two Weeks
 5. Average Monthly
 6. Average Annual

CalcWage			Confirm		
Confirm	1	Yes	TypeWork	2	Lvstk
TypeWork	2	Lvstk	611 TypeDetail	24	LivOthr
611 TypeDetail	21	LivWork	615 Describe		
615 Describe	office		612 Workers	1	
612 Workers	1		613 Hours		
613 Hours	20		614 Wages		
614 Wages	180.00		Unit		
Unit			CalcWage		
CalcWage			Confirm		

2:28:05 PM 1300080470 1 1 Modified Dirty brgHired1New.Rows[207].Unit AGRLB171000 48/113

BS2Q16e (October Livestock – livestock farmworker confirm wage)

Agicultural Labor

Forms Answer Navigate Help

AGRLB171000 Appointment NonResponse ELMOComments OutsideAppointment

Dates: October 8th - October 14th

Then you paid the 1 worker \$180 for the week.
Is that correct?

1. YES
 3. NO

CalcWage			Confirm		
Confirm	1	Yes	TypeWork	2	Lvstk
TypeWork	2	Lvstk	611 TypeDetail	24	LivOthr
611 TypeDetail	21	LivWork	615 Describe		
615 Describe	office		612 Workers	1	
612 Workers	1		613 Hours		
613 Hours	20		614 Wages		
614 Wages	180.00		Unit		
Unit	3	Weekly	CalcWage		
CalcWage			Confirm		

2:28:17 PM 1300080470 1 1 Modified Dirty brgHired1New.Rows[207].Confirm AGRLB171000 48/113

**Note: BS2Q17a- BS2Q17e only asked if respondent reported having livestock other specialized worker
BS2Q17a (October Livestock – livestock other specialized worker describe)**

AGRLB171000 Appointment NonResponse ELMOComments outsideAppointment

Now let's talk about the **1** other specialized livestock worker.
What was this **1** other specialized livestock worker hired to do?

Enter a text of at most 60 characters

CalcWage			Confirm	<input type="text" value="1"/>	Yes
Confirm	<input type="text" value="1"/>	Yes	TypeWork	<input type="text" value="2"/>	Lvstk
TypeWork	<input type="text" value="2"/>	Lvstk	611 TypeDetail	<input type="text" value="24"/>	LivOthr
611 TypeDetail	<input type="text" value="21"/>	LivWork	615 Describe	<input type="text"/>	
615 Describe	<input type="text" value="office"/>		612 Workers	<input type="text" value="1"/>	
612 Workers	<input type="text" value="1"/>		613 Hours	<input type="text"/>	
613 Hours	<input type="text" value="20"/>		614 Wages	<input type="text"/>	
614 Wages	<input type="text" value="180.00"/>		Unit		
Unit	<input type="text" value="3"/>	Weekly	CalcWage		
CalcWage			Confirm		

:28:27 PM 1300080470 11 Modified Dirty brgHired1New.Rows[208].Describe AGRB171000 48/113

BS2Q17b (October Livestock – livestock other specialized worker hours)

Agicultural Labor

Forms Answer Navigate Help

AGRLB171000 Appointment NonResponse ELMOCComments OutsideAppointment

Dates: October 8th - October 14th

How many **TOTAL HOURS** did this **1** other specialized livestock worker work?
 [ENUM] Report the combined **TOTAL HOURS** worked for this item not average hours per worker.

Enter a numeric value between 1 and 999997

CalcWage			Confirm	1	Yes
Confirm	1	Yes	TypeWork	2	Lvstk
TypeWork	2	Lvstk	611 TypeDetail	24	LivOthr
611 TypeDetail	21	LivWork	615 Describe	office	
615 Describe	office		612 Workers	1	
612 Workers	1		613 Hours	20	
613 Hours	20		614 Wages	180.00	
614 Wages	180.00		Unit	3	Weekly
Unit	3	Weekly	CalcWage		
CalcWage			Confirm		

:28:42 PM 1300080470 1 1 Modified Dirty brgHred1New.Rows[208].Hours AGRLB171000 48/113

BS2Q17c (October Livestock – livestock other specialized worker wages)

Agicultural Labor

Forms Answer Navigate Help

AGRLB171000 Appointment NonResponse ELMOCComments OutsideAppointment

Dates: October 8th - October 14th

We would now like to determine how much you paid this **1** other specialized livestock worker.
 What were the wages for this **1** worker that week?

[ENUM]Unit will be asked in the next question.
 Following are the possible units that can be used to answer the next question:
 -Total Amount Paid
 -Hourly Wage
 -Average Weekly Salary PER WORKER
 -Average Monthly Salary PER WORKER
 -Average Annual Salary PER WORKER

Enter a number of at most 10 positions with 2 decimals

CalcWage			Confirm	1	Yes
Confirm	1	Yes	TypeWork	2	Lvstk
TypeWork	2	Lvstk	611 TypeDetail	24	LivOthr
611 TypeDetail	21	LivWork	615 Describe	office	
615 Describe	office		612 Workers	1	
612 Workers	1		613 Hours	20	
613 Hours	20		614 Wages	180.00	
614 Wages	180.00		Unit	3	Weekly
Unit	3	Weekly	CalcWage		
CalcWage			Confirm		

:28:51 PM 1300080470 1 1 Modified Dirty brgHred1New.Rows[208].Wages AGRLB171000 48/113

BS2Q17d (October Livestock – livestock other specialized worker unit)

Agicultural Labor

Forms Answer Navigate Help

AGRLB171000 Appointment NonResponse ELMOCComments OutsideAppointment

Dates: October 8th - October 14th

[ENUM] The text below should not be read if the unit is known.

Is that a Total Amount Paid, Hourly Wage, Average Weekly Salary PER WORKER, Average Monthly Salary PER WORKER or Average Annual Salary PER WORKER?

1. Total
 2. Hourly
 3. Average Weekly
 4. Average Two Weeks
 5. Average Monthly
 6. Average Annual

CalcWage			Confirm	1	Yes
Confirm	1	Yes	TypeWork	2	Lvstk
TypeWork	2	Lvstk	611 TypeDetail	24	LivOthr
611 TypeDetail	21	LivWork	615 Describe	office	
615 Describe	office		612 Workers	1	
612 Workers	1		613 Hours	20	
613 Hours	20		614 Wages	180.00	
614 Wages	180.00		Unit		
Unit	3	Weekly	CalcWage		
CalcWage			Confirm		

:29:01 PM 1300080470 1 1 Modified Dirty brgHred1New.Rows[208].Unit AGRLB171000 48/113

BS2Q17e (October Livestock – livestock other specialized worker confirm wages)

Agicultural Labor

Forms Answer Navigate Help

AGRLB171000 Appointment NonResponse ELMOCComments OutsideAppointment

Dates: October 8th - October 14th

Then you paid the 1 worker \$180 for the week.
Is that correct?

1. YES
 3. NO

CalcWage			Confirm	1	Yes
Confirm	1	Yes	TypeWork	2	Lvstk
TypeWork	2	Lvstk	611 TypeDetail	24	LivOthr
611 TypeDetail	21	LivWork	615 Describe	office	
615 Describe	office		612 Workers	1	
612 Workers	1		613 Hours	20	
613 Hours	20		614 Wages	180.00	
614 Wages	180.00		Unit	3	Weekly
Unit	3	Weekly	CalcWage		
CalcWage			Confirm		

:29:12 PM 1300080470 1 1 Modified Dirty brgHred1New.Rows[208].Confirm AGRLB171000 48/113

OCTOBER CROPS

Note: If reported having crops workers, Rs are asked BS2Q18a- BS2Q18g

BS2Q18a (October Crops – Type intro **see next two screenshots)

Agricultural Labor

Forms Answer Navigate Help

AGRLB171000 Appointment NonResponse ELMCComments OutsideAppointment

Report each worker only once.

The six categories are:

CROP, NURSERY, AND GREENHOUSE EQUIPMENT OPERATORS: Drive and control farm equipment to till soil and to plant, cultivate, and harvest crops

CROP, NURSERY, AND GREENHOUSE PRODUCTS GRADERS AND SORTERS: Grade, sort, or classify agricultural crops by size, weight, color or condition

CROP, NURSERY, AND GREENHOUSE PRODUCTS HAND PACKERS AND PACKAGERS: Pack and package by hand a wide variety of products and materials

PESTICIDE HANDLERS AND SPRAYERS:

Mix or apply pesticides, herbicides, fungicides, or insecticides through sprays, dusts, vapors, soil incorporation, or chemical application to all crops including nursery and greenhouse products and facilities, and livestock, and livestock facilities. Usually requires specific training and State or Federal certification.

Excludes pilots who dust or spray crops from aircraft

CROP, NURSERY, AND GREENHOUSE FARMWORKERS:

Manually plant, cultivate, and harvest vegetables, fruits, nuts, horticultural specialties, field crops, Christmas trees and short rotation woody crops. Use hand tools, such as shovels, trowels, hoes, tampers, pruning hooks, shears, and knives. Duties October include tilling soil and applying fertilizers; transplanting, weeding, thinning, or pruning crops

ALL OTHER SPECIALIZED CROP, NURSERY, AND GREENHOUSE WORKERS: All other specialized crop, nursery, and greenhouse workers not included in other codes

1. Enter 1 to continue.

CropIntro

0:05:14 AM 1300080470 1 1 Modified Dirty brgHired2New.CropIntro AGRLB171000 72/113

Agricultural Labor

Forms Answer Navigate Help

AGRLB171000 Appointment NonResponse ELMCComments OutsideAppointment

Now I have some more questions about the 7 crop, nursery, and greenhouse workers you had during the week. First, let's separate the crop, nursery, and greenhouse workers into more specific categories based on what they were hired to do. Report each worker only once.

The six categories are:

CROP, NURSERY, AND GREENHOUSE EQUIPMENT OPERATORS: Drive and control farm equipment to till soil and to plant, cultivate, and harvest crops

CROP, NURSERY, AND GREENHOUSE PRODUCTS GRADERS AND SORTERS: Grade, sort, or classify agricultural crops by size, weight, color or condition

CROP, NURSERY, AND GREENHOUSE PRODUCTS HAND PACKERS AND PACKAGERS: Pack and package by hand a wide variety of products and materials

PESTICIDE HANDLERS AND SPRAYERS:

Mix or apply pesticides, herbicides, fungicides, or insecticides through sprays, dusts, vapors, soil incorporation, or chemical application to all crops including nursery and greenhouse products and facilities, and livestock, and livestock facilities. Usually requires specific training and State or Federal certification.

Excludes pilots who dust or spray crops from aircraft

CROP, NURSERY, AND GREENHOUSE FARMWORKERS:

Manually plant, cultivate, and harvest vegetables, fruits, nuts, horticultural specialties, field crops, Christmas trees and short rotation woody crops.

* 1. Enter 1 to continue.

CropIntro Proceed

3:03:13 PM 1300080470 1 1 Modified Dirty brgHired2New.CropIntro AGRLB171000 49/113

BS2Q18b (October Crops – number equipment operators)

Agricultural Labor

Forms Answer Navigate Help

AGRLB171000 Appointment NonResponse ELMOCComments outsideAppointment

How many of the 7 crop, nursery, and greenhouse workers were CROP, NURSERY, AND GREENHOUSE EQUIPMENT OPERATORS?

[ENUM] Drive and control farm equipment to till soil and to plant, cultivate, and harvest crops.

Enter a numeric value between 0 and 999997

CropEqOp	8	613 Hours
CropGrade		614 Wages
CropPack		Unit
CropPest		CalcWage
CropWork		Confirm
CropOthr		TypeWork
TypeWork		611 TypeDetail
611 TypeDetail		615 Describe
615 Describe		612 Workers
612 Workers		613 Hours

:30:43 PM 1300080470 1 1 Modified Dirty brgHired1New.CropEqOp AGRLB171000 50/113

BS2Q18c (October Crops – number crop, nurse, greenhouse graders and sorters)

Agricultural Labor

Forms Answer Navigate Help

AGRLB171000 Appointment NonResponse ELMOCComments outsideAppointment

How many of the 7 crop, nursery, and greenhouse workers were CROP, NURSERY, AND GREENHOUSE PRODUCTS GRADERS AND SORTERS?

[ENUM] Grade, sort, or classify agricultural crops by size, weight, color or condition.

Enter a numeric value between 0 and 999997

CropEqOp	3	613 Hours	
CropGrade	1	614 Wages	
CropPack		Unit	
CropPest		CalcWage	
CropWork		Confirm	
CropOthr		TypeWork	
TypeWork	1	611 TypeDetail	Field
611 TypeDetail	11	615 Describe	FldEquip
615 Describe		612 Workers	
612 Workers	3	613 Hours	

:31:01 PM 1300080470 1 1 Modified Dirty brgHired1New.CropGrade AGRLB171000 50/113

BS2Q18d (October Crops – number crop, nurse, greenhouse packers and packagers)

Agricultural Labor

Forms Answer Navigate Help

AGRLB171000 Appointment NonResponse ELMOComments outsideAppointment

How many of the **7** crop, nursery, and greenhouse workers were CROP, NURSERY, AND GREENHOUSE PRODUCTS HAND PACKERS AND PACKAGERS?

[ENUM] Pack and package by hand a wide variety of products and materials.

Enter a numeric value between 0 and 999997

CropEqOp	3	613 Hours	
CropGrade	1	614 Wages	
CropPack	1	Unit	
CropPest		CalcWage	
CropWork		Confirm	
CropOthr		TypeWork	1 Field
TypeWork	1 Field	611 TypeDetail	13 FldGrad
611 TypeDetail	11 FldEquip	615 Describe	
615 Describe		612 Workers	1
612 Workers	3	613 Hours	

:31:20 PM 1300080470 1 1 Modified Dirty brgHired1New.CropPack AGRLB171000 50/113

BS2Q18e (October Crops – number pesticide handlers and sprayers)

Agricultural Labor

Forms Answer Navigate Help

AGRLB171000 Appointment NonResponse ELMOComments outsideAppointment

How many of the **7** crop, nursery, and greenhouse workers were PESTICIDE HANDLERS AND SPRAYERS?

[ENUM] Mix or apply pesticides, herbicides, fungicides, or insecticides through sprays, dusts, vapors, soil incorporation, or chemical application to all crops including nursery and greenhouse products and facilities, and livestock, and livestock facilities. Usually requires specific training and State or Federal certification. Excludes pilots who dust or spray crops from aircraft.

Enter a numeric value between 0 and 999997

CropEqOp	3	613 Hours	
CropGrade	1	614 Wages	
CropPack	1	Unit	
CropPest		CalcWage	
CropWork		Confirm	
CropOthr		TypeWork	1 Field
TypeWork	1 Field	611 TypeDetail	13 FldGrad
611 TypeDetail	11 FldEquip	615 Describe	
615 Describe		612 Workers	1
612 Workers	3	613 Hours	

:31:30 PM 1300080470 1 1 Modified Dirty brgHired1New.CropPest AGRLB171000 50/113

BS2Q18f (October Crops – number crop, nursery, greenhouse farmworkers)

AGRLB171000 Appointment NonResponse ELMOCComments OutsideAppointment

How many of the **7** crop, nursery, and greenhouse workers were
CROP, NURSERY, AND GREENHOUSE FARMWORKERS?

[ENUM] Manually plant, cultivate, and harvest vegetables, fruits, nuts, horticultural specialties, field crops, Christmas trees and short rotation woody crops. Use hand tools, such as shovels, trowels, hoes, tampers, pruning hooks, shears, and knives. Duties October include tilling soil and applying fertilizers; transplanting, weeding, thinning, or pruning crops.

Enter a numeric value between 0 and 999997

CropEqOp	3		613 Hours	
CropGrade	1		614 Wages	
CropPack	1		Unit	
CropPest	1		CalcWage	
CropWork			Confirm	
CropOthr			TypeWork	1 Field
TypeWork	1	Field	611 TypeDetail	13 FldGrad
611 TypeDetail	11	FldEquip	615 Describe	
615 Describe			612 Workers	1
612 Workers	3		613 Hours	

:32:08 PM 1300080470 1 1 Modified Dirty brgHired1New.CropWork AGRLB171000 50/113

BS2Q18g (October Crops – number all other specialized workers)

AGRLB171000 Appointment NonResponse ELMOCComments OutsideAppointment

How many of the **7** crop, nursery, and greenhouse workers were
ALL OTHER SPECIALIZED CROP, NURSERY, AND GREENHOUSE WORKERS NOT INCLUDED IN THE OTHER CATEGORIES?

[ENUM] All other specialized crop, nursery, and greenhouse workers not included in other codes.

Enter a numeric value between 0 and 999997

CropEqOp	3		613 Hours	
CropGrade	1		614 Wages	
CropPack	1		Unit	
CropPest	1		CalcWage	
CropWork	1		Confirm	
CropOthr			TypeWork	1 Field
TypeWork	1	Field	611 TypeDetail	13 FldGrad
611 TypeDetail	11	FldEquip	615 Describe	
615 Describe			612 Workers	1
612 Workers	3		613 Hours	

:32:19 PM 1300080470 1 1 Modified Dirty brgHired1New.CropOthr AGRLB171000 50/113

Note: BS2Q19a- BS2Q19e only asked if reported having crop nursery greenhouse equipment operators

BS2Q19a (October Crops – crop nursery greenhouse equipment operators describe)

Agricultural Labor
Forms Answer Navigate Help
AGRLB171000 Appointment NonResponse ELMOComments OutsideAppointment

Now let's talk about the **2** crop, nursery, and greenhouse equipment operators.
What were these **2** crop, nursery, and greenhouse equipment operators hired to do?

Enter a text of at most 60 characters

CropEqOp	2		613 Hours	
CropGrade	1		614 Wages	
CropPack	1		Unit	
CropPest	1		CalcWage	
CropWork	1		Confirm	
CropOthr	1		TypeWork	1 Field
TypeWork	1	Field	611 TypeDetail	13 FldGrad
611 TypeDetail	11	FldEquip	615 Describe	
615 Describe			612 Workers	1
612 Workers	2		613 Hours	

1:33:37 PM 1300080470 1 1 Modified Dirty brgHired1New.Rows[209].Describe AGRLB171000 50/113

BS2Q19b (October Crops – crop nursery greenhouse equipment operators hours)

Agricultural Labor
Forms Answer Navigate Help
AGRLB171000 Appointment NonResponse ELMOComments OutsideAppointment

Dates: October 8th - October 14th

How many **TOTAL HOURS** did these **2** crop, nursery, and greenhouse equipment operators work?
[ENUM] Report the combined **TOTAL HOURS** worked for this item not average hours per worker.

Enter a numeric value between 1 and 999997

CropEqOp	2		613 Hours	
CropGrade	1		614 Wages	
CropPack	1		Unit	
CropPest	1		CalcWage	
CropWork	1		Confirm	
CropOthr	1		TypeWork	1 Field
TypeWork	1	Field	611 TypeDetail	13 FldGrad
611 TypeDetail	11	FldEquip	615 Describe	
615 Describe	office		612 Workers	1
612 Workers	2		613 Hours	

1:33:48 PM 1300080470 1 1 Modified Dirty brgHired1New.Rows[209].Hours AGRLB171000 50/113

BS2Q19c (October Crops – crop nursery greenhouse equipment operators wages)

Agicultural Labor

Forms Answer Navigate Help

AGRLB171000 Appointment NonResponse ELMOComments OutsideAppointment

Dates: October 8th - October 14th

We would now like to determine how much you paid these 2 crop, nursery, and greenhouse equipment operators.
What were the wages for these 2 workers that week?

[ENUM]Unit will be asked in the next question.
Following are the possible units that can be used to answer the next question:
-Total Amount Paid
-Hourly Wage
-Average Weekly Salary PER WORKER
-Average Monthly Salary PER WORKER
-Average Annual Salary PER WORKER

Enter a number of at most 10 positions with 2 decimals

CropEqOp	2	613 Hours	40
CropGrade	1	614 Wages	
CropPack	1	Unit	
CropPest	1	CalcWage	
CropWork	1	Confirm	
CropOthr	1	TypeWork	1 Field
TypeWork	1 Field	611 TypeDetail	13 FldGrad
611 TypeDetail	11 FldEquip	615 Describe	
615 Describe	office	612 Workers	1
612 Workers	2	613 Hours	

3:34:14 PM 1300080470 1 1 Modified Dirty brgHired1New.Rows[209].Wages AGRLB171000 50/113

BS2Q19d (October Crops – crop nursery greenhouse equipment operators unit)

Agicultural Labor

Forms Answer Navigate Help

AGRLB171000 Appointment NonResponse ELMOComments OutsideAppointment

Dates: October 8th - October 14th

[ENUM] The text below should not be read if the unit is known.

Is that a Total Amount Paid, Hourly Wage, Average Weekly Salary PER WORKER, Average Monthly Salary PER WORKER or Average Annual Salary PER WORKER?

1. Total
 2. Hourly
 3. Average Weekly
 4. Average Two Weeks
 5. Average Monthly
 6. Average Annual

CropEqOp	2	613 Hours	40
CropGrade	1	614 Wages	360.00
CropPack	1	Unit	
CropPest	1	CalcWage	
CropWork	1	Confirm	
CropOthr	1	TypeWork	1 Field
TypeWork	1 Field	611 TypeDetail	13 FldGrad
611 TypeDetail	11 FldEquip	615 Describe	
615 Describe	office	612 Workers	1
612 Workers	2	613 Hours	

3:34:33 PM 1300080470 1 1 Modified Dirty brgHired1New.Rows[209].Unit AGRLB171000 50/113

BS2Q19e (October Crops – crop nursery greenhouse equipment operators confirm wage)

Agricultural Labor

Forms Answer Navigate Help

AGRLB171000 Appointment NonResponse ELMOCComments OutsideAppointment

Dates: October 8th - October 14th

Then you paid the 2 workers \$720 for the week.
Is that correct?

1. YES
 3. NO

CropEqOp	2		613 Hours	40	
CropGrade	1		614 Wages	360.00	
CropPack	1		Unit	3	Weekly
CropPest	1		CalcWage		
CropWork	1		Confirm		
CropOthr	1		TypeWork	1	Field
TypeWork	1	Field	611 TypeDetail	13	FldGrad
611 TypeDetail	11	FldEquip	615 Describe		
615 Describe	office		612 Workers	1	
612 Workers	2		613 Hours		

3:34:56 PM 1300080470 1 1 Modified Dirty brgHired1New.Rows[209].Confirm AGRLB171000 50/113

Note: BS2Q20a- BS2Q20e only asked if respondent reported having crops graders and sorters)

BS2Q20a (October Crops – graders and sorters describe)

Agricultural Labor

Forms Answer Navigate Help

AGRLB171000 Appointment NonResponse ELMOCComments OutsideAppointment

Now let's talk about the **1** crop, nursery, and greenhouse products graders and sorter.
 What was this **1** crop, nursery, and greenhouse products graders and sorter hired to do?

Enter a text of at most 60 characters

CropEqOp	2	613 Hours	40
CropGrade	1	614 Wages	360.00
CropPack	1	Unit	3 Weekly
CropPest	1	CalcWage	
CropWork	1	Confirm	1 Yes
CropOthr	1	TypeWork	1 Field
TypeWork	1 Field	611 TypeDetail	13 FldGrad
611 TypeDetail	11 FldEquip	615 Describe	
615 Describe	office	612 Workers	1
612 Workers	2	613 Hours	

:35:09 PM 1300080470 1 1 Modified Dirty brgHred1New.Rows[210].Describe AGRLB171000 50/113

BS2Q20b (October Crops – graders and sorters hours)

Agricultural Labor

Forms Answer Navigate Help

AGRLB171000 Appointment NonResponse ELMOCComments OutsideAppointment

Dates: October 8th - October 14th

How many **TOTAL HOURS** did this **1** crop, nursery, and greenhouse products graders and sorter work?
 [ENUM] Report the combined **TOTAL HOURS** worked for this item not average hours per worker.

Enter a numeric value between 1 and 999997

CropEqOp	2	613 Hours	40
CropGrade	1	614 Wages	360.00
CropPack	1	Unit	3 Weekly
CropPest	1	CalcWage	
CropWork	1	Confirm	1 Yes
CropOthr	1	TypeWork	1 Field
TypeWork	1 Field	611 TypeDetail	13 FldGrad
611 TypeDetail	11 FldEquip	615 Describe	office
615 Describe	office	612 Workers	1
612 Workers	2	613 Hours	

:35:24 PM 1300080470 1 1 Modified Dirty brgHred1New.Rows[210].Hours AGRLB171000 50/113

BS2Q20c (October Crops – graders and sorters wages)

Agricultural Labor

Forms Answer Navigate Help

AGRLB171000 Appointment NonResponse ELMOComments OutsideAppointment

Dates: October 8th - October 14th

We would now like to determine how much you paid this 1 crop, nursery, and greenhouse products graders and sorter.
What were the wages for this 1 worker that week?

[ENUM]Unit will be asked in the next question.
Following are the possible units that can be used to answer the next question:
-Total Amount Paid
-Hourly Wage
-Average Weekly Salary PER WORKER
-Average Monthly Salary PER WORKER
-Average Annual Salary PER WORKER

Enter a number of at most 10 positions with 2 decimals

614 Wages		Unit	
Unit		CalcWage	
CalcWage		Confirm	
Confirm		TypeWork	1
TypeWork	1	Field	
611 TypeDetail	14	611 TypeDetail	43
615 Describe		615 Describe	
612 Workers	1	612 Workers	1
613 Hours		613 Hours	
614 Wages		614 Wages	
		Unit	

3:35 PM 1300080470 1 1 Modified Dirty brgHired1New.Rows[210].Wages AGRLB171000 51/113

BS2Q20d (October Crops – graders and sorters unit)

Agricultural Labor

Forms Answer Navigate Help

AGRLB171000 Appointment NonResponse ELMOComments OutsideAppointment

Dates: October 8th - October 14th

[ENUM] The text below should not be read if the unit is known.

Is that a Total Amount Paid, Hourly Wage, Average Weekly Salary PER WORKER, Average Monthly Salary PER WORKER or Average Annual Salary PER WORKER?

1. Total
 2. Hourly
 3. Average Weekly
 4. Average Two Weeks
 5. Average Monthly
 6. Average Annual

614 Wages	180.00	Unit	
Unit		CalcWage	
CalcWage		Confirm	
Confirm		TypeWork	1
TypeWork	1	Field	
611 TypeDetail	14	611 TypeDetail	43
615 Describe		615 Describe	
612 Workers	1	612 Workers	1
613 Hours		613 Hours	
614 Wages		614 Wages	
		Unit	

3:36:29 PM 1300080470 1 1 Modified Dirty brgHired1New.Rows[210].Unit AGRLB171000 51/113

BS2Q20e (October Crops – graders and sorters confirm wages)

Agricultural Labor

Forms Answer Navigate Help

AGRLB171000 Appointment NonResponse ELMOCComments outsideAppointment

Dates: October 8th - October 14th

Then you paid the 1 worker \$180 for the week.
Is that correct?

1. YES
 3. NO

614 Wages	180.00		Unit	
Unit	3	Weekly	CalcWage	
CalcWage			Confirm	
Confirm			TypeWork	1 Field
TypeWork	1	Field	611 TypeDetail	43 FldPest
611 TypeDetail	14	FldPack	615 Describe	
615 Describe			612 Workers	1
612 Workers	1		613 Hours	
613 Hours			614 Wages	
614 Wages			Unit	

3:36:41 PM 1300080470 1 1 Modified Dirty brgHired1New.Rows[210].Confirm AGRLB171000 51/113

Note: BS2Q21a - BS2Q21e Only asked if reported having Crops – handpackers and packager

BS2Q21a (October Crops – handpackers and packager describe)

Agicultural Labor

Forms Answer Navigate Help

AGRLB171000 Appointment NonResponse ELMOCComments OutsideAppointment

Now let's talk about the **1** crop, nursery, and greenhouse products handpacker and packager.
 What was this **1** crop, nursery, and greenhouse products handpacker and packager hired to do?

Enter a text of at most 60 characters

614 Wages	180.00	Unit	
Unit	3	Weekly	CalcWage
CalcWage		Confirm	
Confirm	1	Yes	TypeWork
TypeWork	1	Field	611 TypeDetail
611 TypeDetail	14	FldPack	43
615 Describe			Field
612 Workers	1		FldPest
613 Hours			615 Describe
614 Wages			612 Workers
			613 Hours
			614 Wages
			Unit

:36:54 PM 1300080470 1 1 Modified Dirty brgHred1New.Rows[211].Describe AGRLB171000 51/113

BS2Q21b (October Crops – handpackers and packager hours)

Agicultural Labor

Forms Answer Navigate Help

AGRLB171000 Appointment NonResponse ELMOCComments OutsideAppointment

Dates: October 8th - October 14th

How many **TOTAL HOURS** did this **1** crop, nursery, and greenhouse products handpacker and packager work?
 [ENUM] Report the combined **TOTAL HOURS** worked for this item not average hours per worker.

Enter a numeric value between 1 and 999997

614 Wages	180.00	Unit	
Unit	3	Weekly	CalcWage
CalcWage		Confirm	
Confirm	1	Yes	TypeWork
TypeWork	1	Field	611 TypeDetail
611 TypeDetail	14	FldPack	43
615 Describe	office		Field
612 Workers	1		FldPest
613 Hours			615 Describe
614 Wages			612 Workers
			613 Hours
			614 Wages
			Unit

:37:04 PM 1300080470 1 1 Modified Dirty brgHred1New.Rows[211].Hours AGRLB171000 51/113

BS2Q21c (October Crops – handpackers and packager wages)

AGRLB171000 Appointment NonResponse ELMOCComments OutsideAppointment

Dates: October 8th - October 14th

We would now like to determine how much you paid this 1 crop, nursery, and greenhouse products handpacker and packager. What were the wages for this 1 worker that week?

[ENUM]Unit will be asked in the next question.
Following are the possible units that can be used to answer the next question:
-Total Amount Paid
-Hourly Wage
-Average Weekly Salary PER WORKER
-Average Monthly Salary PER WORKER
-Average Annual Salary PER WORKER

Enter a number of at most 10 positions with 2 decimals

614 Wages	180.00	Unit	
Unit	3	Weekly	CalcWage
CalcWage		Confirm	Confirm
Confirm	1	Yes	TypeWork
TypeWork	1	Field	611 TypeDetail
611 TypeDetail	14	FldPack	43
615 Describe	office	615 Describe	
612 Workers	1	612 Workers	1
613 Hours	20	613 Hours	
614 Wages		614 Wages	
		Unit	

:37:13 PM 1300080470 1 1 Modified Dirty brgHired1New.Rows[211].Wages AGRLB171000 51/113

BS2Q21d (October Crops – handpackers and packager unit)

AGRLB171000 Appointment NonResponse ELMOCComments OutsideAppointment

Dates: October 8th - October 14th

[ENUM] The text below should not be read if the unit is known.

Is that a Total Amount Paid, Hourly Wage, Average Weekly Salary PER WORKER, Average Monthly Salary PER WORKER or Average Annual Salary PER WORKER?

1. Total
 2. Hourly
 3. Average Weekly
 4. Average Two Weeks
 5. Average Monthly
 6. Average Annual

614 Wages	180.00	Unit	3	Weekly
Unit	3	Weekly	CalcWage	
CalcWage		Confirm	Confirm	
Confirm	1	Yes	TypeWork	1
TypeWork	1	Field	611 TypeDetail	43
611 TypeDetail	14	FldPack	615 Describe	
615 Describe	office	612 Workers	612 Workers	1
612 Workers	1	613 Hours	613 Hours	
613 Hours	20	614 Wages	614 Wages	
614 Wages	180.00	Unit		

:37:28 PM 1300080470 1 1 Modified Dirty brgHired1New.Rows[211].Unit AGRLB171000 51/113

BS2Q21e (October Crops – handpackers and packager confirm wages)

Agricultural Labor

Forms Answer Navigate Help

AGRLB171000 Appointment NonResponse ELMOCComments outsideAppointment

Dates: October 8th - October 14th

Then you paid the 1 worker \$180 for the week.
Is that correct?

1. YES
 3. NO

614 Wages	180.00		Unit	3	Weekly
Unit	3	Weekly	CalcWage		
CalcWage			Confirm		
Confirm	1	Yes	TypeWork	1	Field
TypeWork	1	Field	611 TypeDetail	43	FldPest
611 TypeDetail	14	FldPack	615 Describe		
615 Describe	office		612 Workers	1	
612 Workers	1		613 Hours		
613 Hours	20		614 Wages		
614 Wages	180.00		Unit		

3:37:56 PM 1300080470 1 1 Modified Dirty brgHired1New.Rows[211].Confirm AGRLB171000 51/113

Note: BS2Q22a- BS2Q22e only asked if reported having crops pesticide handler

BS2Q22a (October Crops – pesticide handler describe)

Agicultural Labor

Forms Answer Navigate Help

AGRLB171000 Appointment NonResponse ELMOCComments OutsideAppointment

Now let's talk about the **1** pesticide handler.
What was this **1** pesticide handler hired to do?

Enter a text of at most 60 characters

614 Wages	180.00	Unit	3	Weekly
Unit	3	Weekly	CalcWage	
CalcWage		Confirm	1	Yes
Confirm	1	Yes	TypeWork	1
TypeWork	1	Field	611 TypeDetail	43
611 TypeDetail	14	FldPack	615 Describe	
615 Describe	office	612 Workers	1	
612 Workers	1	613 Hours		
613 Hours	20	614 Wages		
614 Wages	180.00	Unit		

:45:59 PM 1300080470 1 1 Modified Dirty brgHred1New.Rows[212].Describe AGRLB171000 51/113

BS2Q22b (October Crops – pesticide handler hours)

Agicultural Labor

Forms Answer Navigate Help

AGRLB171000 Appointment NonResponse ELMOCComments OutsideAppointment

Dates: October 8th - October 14th

How many **TOTAL HOURS** did this **1** pesticide handler work?
[ENUM] Report the combined **TOTAL HOURS** worked for this item not average hours per worker.

Enter a numeric value between 1 and 999997

614 Wages	180.00	Unit	3	Weekly
Unit	3	Weekly	CalcWage	
CalcWage		Confirm	1	Yes
Confirm	1	Yes	TypeWork	1
TypeWork	1	Field	611 TypeDetail	43
611 TypeDetail	14	FldPack	615 Describe	office
615 Describe	office	612 Workers	1	
612 Workers	1	613 Hours		
613 Hours	20	614 Wages		
614 Wages	180.00	Unit		

:46:13 PM 1300080470 1 1 Modified Dirty brgHred1New.Rows[212].Hours AGRLB171000 51/113

BS2Q22c (October Crops – pesticide handler wages)

Agicultural Labor

Forms Answer Navigate Help

AGRLB171000 Appointment NonResponse ELMOComments OutsideAppointment

Dates: October 8th - October 14th

We would now like to determine how much you paid this 1 pesticide handler.
What were the wages for this 1 worker that week?

[ENUM]Unit will be asked in the next question.
Following are the possible units that can be used to answer the next question:
-Total Amount Paid
-Hourly Wage
-Average Weekly Salary PER WORKER
-Average Monthly Salary PER WORKER
-Average Annual Salary PER WORKER

Enter a number of at most 10 positions with 2 decimals

614 Wages	180.00	Unit	3	Weekly
Unit	3	CalcWage		
CalcWage		Confirm	1	Yes
Confirm	1	TypeWork	1	Field
TypeWork	1	611 TypeDetail	43	FldPest
611 TypeDetail	14	615 Describe	office	
615 Describe	office	612 Workers	1	
612 Workers	1	613 Hours	20	
613 Hours	20	614 Wages	180.00	
614 Wages	180.00	Unit		

4:46:22 PM 1300080470 1 1 Modified Dirty brgHired1New.Rows[212].Wages AGRLB171000 51/113

BS2Q22d (October Crops – pesticide handler unit)

Agicultural Labor

Forms Answer Navigate Help

AGRLB171000 Appointment NonResponse ELMOComments OutsideAppointment

Dates: October 8th - October 14th

[ENUM] The text below should not be read if the unit is known.

Is that a Total Amount Paid, Hourly Wage, Average Weekly Salary PER WORKER, Average Monthly Salary PER WORKER or Average Annual Salary PER WORKER?

1. Total
 2. Hourly
 3. Average Weekly
 4. Average Two Weeks
 5. Average Monthly
 6. Average Annual

614 Wages	180.00	Unit	3	Weekly
Unit	3	CalcWage		
CalcWage		Confirm	1	Yes
Confirm	1	TypeWork	1	Field
TypeWork	1	611 TypeDetail	43	FldPest
611 TypeDetail	14	615 Describe	office	
615 Describe	office	612 Workers	1	
612 Workers	1	613 Hours	20	
613 Hours	20	614 Wages	180.00	
614 Wages	180.00	Unit		

4:46:36 PM 1300080470 1 1 Modified Dirty brgHired1New.Rows[212].Unit AGRLB171000 51/113

BS2Q22e (October Crops – pesticide handler confirm wages)

Agricultural Labor

Forms Answer Navigate Help

AGRLB171000 Appointment NonResponse ELMOCComments outsideAppointment

Dates: October 8th - October 14th

Then you paid the 1 worker \$180 for the week.
Is that correct?

1. YES
 3. NO

CalcWage		Confirm	
Confirm		TypeWork	1
TypeWork	1	611 TypeDetail	15
611 TypeDetail	12	615 Describe	
615 Describe		612 Workers	1
612 Workers	1	613 Hours	
613 Hours		614 Wages	
614 Wages		Unit	
Unit		CalcWage	
CalcWage		Confirm	

4:46:49 PM 1300080470 1 1 Modified Dirty brgHired1New.Rows[212].Confirm AGRLB171000 52/113

Note: BS2Q23a- BS2Q23e only asked if reported having crop nursery greenhouse farmworker

BS2Q23a (October Crops – crop nursery greenhouse farmworker describe)

Agicultural Labor
Forms Answer Navigate Help

AGRLB171000 Appointment NonResponse ELMOComments OutsideAppointment

Now let's talk about the **1** crop, nursery, and greenhouse farmworker.
What was this **1** crop, nursery, and greenhouse farmworker hired to do?

Enter a text of at most 60 characters

CalcWage			Confirm		
Confirm	<input type="text" value="1"/>	Yes	TypeWork	<input type="text" value="1"/>	Field
TypeWork	<input type="text" value="1"/>	Field	611 TypeDetail	<input type="text" value="15"/>	FldOthr
611 TypeDetail	<input type="text" value="12"/>	FldWork	615 Describe	<input type="text"/>	
615 Describe	<input type="text"/>		612 Workers	<input type="text" value="1"/>	
612 Workers	<input type="text" value="1"/>		613 Hours	<input type="text"/>	
613 Hours	<input type="text"/>		614 Wages	<input type="text"/>	
614 Wages	<input type="text"/>		Unit		
Unit			CalcWage		
CalcWage			Confirm		

:47:02 PM 1300080470 1 1 Modified Dirty brgHred1New.Rows[213].Describe AGRLB171000 52/113

BS2Q23b (October Crops – crop nursery greenhouse farmworker hours)

Agicultural Labor
Forms Answer Navigate Help

AGRLB171000 Appointment NonResponse ELMOComments OutsideAppointment

Dates: October 8th - October 14th

How many **TOTAL HOURS** did this **1** crop, nursery, and greenhouse farmworker work?
[ENUM] Report the combined **TOTAL HOURS** worked for this item not average hours per worker.

Enter a numeric value between 1 and 999997

CalcWage			Confirm		
Confirm	<input type="text" value="1"/>	Yes	TypeWork	<input type="text" value="1"/>	Field
TypeWork	<input type="text" value="1"/>	Field	611 TypeDetail	<input type="text" value="15"/>	FldOthr
611 TypeDetail	<input type="text" value="12"/>	FldWork	615 Describe	<input type="text"/>	
615 Describe	<input type="text" value="office"/>		612 Workers	<input type="text" value="1"/>	
612 Workers	<input type="text" value="1"/>		613 Hours	<input type="text"/>	
613 Hours	<input type="text"/>		614 Wages	<input type="text"/>	
614 Wages	<input type="text"/>		Unit		
Unit			CalcWage		
CalcWage			Confirm		

:47:46 PM 1300080470 1 1 Modified Dirty brgHred1New.Rows[213].Hours AGRLB171000 52/113

BS2Q23c (October Crops – crop nursery greenhouse farmworker wages)

Agicultural Labor

Forms Answer Navigate Help

AGRLB171000 Appointment NonResponse ELMOCComments OutsideAppointment

Dates: October 8th - October 14th

We would now like to determine how much you paid this 1 crop, nursery, and greenhouse farmworker. What were the wages for this 1 worker that week?

[ENUM]Unit will be asked in the next question.
Following are the possible units that can be used to answer the next question:
-Total Amount Paid
-Hourly Wage
-Average Weekly Salary PER WORKER
-Average Monthly Salary PER WORKER
-Average Annual Salary PER WORKER

Enter a number of at most 10 positions with 2 decimals

CalcWage			Confirm		
Confirm	1	Yes	TypeWork	1	Field
TypeWork	1	Field	611 TypeDetail	15	FldOthr
611 TypeDetail	12	FldWork	615 Describe		
615 Describe	office		612 Workers	1	
612 Workers	1		613 Hours		
613 Hours	20		614 Wages		
614 Wages			Unit		
Unit			CalcWage		
CalcWage			Confirm		

:48:22 PM 1300080470 1 1 Modified Dirty brgHred1New.Rows[213].Wages AGRLB171000 52/113

BS2Q23d (October Crops – crop nursery greenhouse farmworker unit)

Agicultural Labor

Forms Answer Navigate Help

AGRLB171000 Appointment NonResponse ELMOCComments OutsideAppointment

Dates: October 8th - October 14th

[ENUM] The text below should not be read if the unit is known.

Is that a Total Amount Paid, Hourly Wage, Average Weekly Salary PER WORKER, Average Monthly Salary PER WORKER or Average Annual Salary PER WORKER?

1. Total
 2. Hourly
 3. Average Weekly
 4. Average Two Weeks
 5. Average Monthly
 6. Average Annual

CalcWage			Confirm		
Confirm	1	Yes	TypeWork	1	Field
TypeWork	1	Field	611 TypeDetail	15	FldOthr
611 TypeDetail	12	FldWork	615 Describe		
615 Describe	office		612 Workers	1	
612 Workers	1		613 Hours		
613 Hours	20		614 Wages		
614 Wages	180.00		Unit		
Unit			CalcWage		
CalcWage			Confirm		

:48:32 PM 1300080470 1 1 Modified Dirty brgHred1New.Rows[213].Unit AGRLB171000 52/113

BS2Q23e (October Crops – crop nursery greenhouse farmworker confirm wages)

Agricultural Labor

Forms Answer Navigate Help

AGRLB171000 Appointment NonResponse ELMOCComments OutsideAppointment

Dates: October 8th - October 14th

Then you paid the **1** worker **\$180** for the week.
Is that correct?

1. YES
 3. NO

CalcWage			Confirm		
Confirm	1	Yes	TypeWork	1	Field
TypeWork	1	Field	611 TypeDetail	15	FldOthr
611 TypeDetail	12	FldWork	615 Describe		
615 Describe	office		612 Workers	1	
612 Workers	1		613 Hours		
613 Hours	20		614 Wages		
614 Wages	180.00		Unit		
Unit	3	Weekly	CalcWage		
CalcWage			Confirm		

4:48:45 PM 1300080470 1.1 Modified Dirty brgHired1New.Rows[213].Confirm AGRLB171000 52/113

Note: BS2Q24a- BS2Q24e only asked if reported having Crops – other specialized worker

BS2Q24a (October Crops – other specialized worker describe)

Agicultural Labor
Forms Answer Navigate Help
AGRLB171000 Appointment NonResponse ELMOComments OutsideAppointment

Now let's talk about the **1** other specialized crop, nursery, and greenhouse worker.
What was this **1** other specialized crop, nursery, and greenhouse worker hired to do?

Enter a text of at most 60 characters

CalcWage			Confirm	<input type="text" value="1"/>	Yes
Confirm	<input type="text" value="1"/>	Yes	TypeWork	<input type="text" value="1"/>	Field
TypeWork	<input type="text" value="1"/>	Field	611 TypeDetail	<input type="text" value="15"/>	FldOthr
611 TypeDetail	<input type="text" value="12"/>	FldWork	615 Describe	<input type="text" value="office"/>	
615 Describe	<input type="text" value="office"/>		612 Workers	<input type="text" value="1"/>	
612 Workers	<input type="text" value="1"/>		613 Hours	<input type="text" value="20"/>	
613 Hours	<input type="text" value="20"/>		614 Wages	<input type="text" value="180.00"/>	
614 Wages	<input type="text" value="180.00"/>		Unit	<input type="text" value="3"/>	Weekly
Unit	<input type="text" value="3"/>	Weekly	CalcWage		
CalcWage			Confirm		

:48:59 PM 1300080470 1.1 Modified Dirty brgHred1New.Rows[214].Describe AGRLB171000 52/113

BS2Q24b (October Crops – other specialized worker hours)

Agicultural Labor
Forms Answer Navigate Help
AGRLB171000 Appointment NonResponse ELMOComments OutsideAppointment

Dates: October 8th - October 14th

How many **TOTAL HOURS** did this **1** other specialized crop, nursery, and greenhouse worker work?
[ENUM] Report the combined **TOTAL HOURS** worked for this item not average hours per worker.

Enter a numeric value between 1 and 999997

CalcWage			Confirm	<input type="text" value="1"/>	Yes
Confirm	<input type="text" value="1"/>	Yes	TypeWork	<input type="text" value="1"/>	Field
TypeWork	<input type="text" value="1"/>	Field	611 TypeDetail	<input type="text" value="15"/>	FldOthr
611 TypeDetail	<input type="text" value="12"/>	FldWork	615 Describe	<input type="text" value="office"/>	
615 Describe	<input type="text" value="office"/>		612 Workers	<input type="text" value="1"/>	
612 Workers	<input type="text" value="1"/>		613 Hours	<input type="text" value="20"/>	
613 Hours	<input type="text" value="20"/>		614 Wages	<input type="text" value="180.00"/>	
614 Wages	<input type="text" value="180.00"/>		Unit	<input type="text" value="3"/>	Weekly
Unit	<input type="text" value="3"/>	Weekly	CalcWage		
CalcWage			Confirm		

:49:09 PM 1300080470 1.1 Modified Dirty brgHred1New.Rows[214].Hours AGRLB171000 52/113

BS2Q24c (October Crops – other specialized worker wages)

Agricultural Labor

Forms Answer Navigate Help

AGRLB171000 Appointment NonResponse ELMOComments OutsideAppointment

Dates: October 8th - October 14th

We would now like to determine how much you paid this 1 other specialized crop, nursery, and greenhouse worker. What were the wages for this 1 worker that week?

[ENUM]Unit will be asked in the next question.
Following are the possible units that can be used to answer the next question:
-Total Amount Paid
-Hourly Wage
-Average Weekly Salary PER WORKER
-Average Monthly Salary PER WORKER
-Average Annual Salary PER WORKER

Enter a number of at most 10 positions with 2 decimals

CalcWage			Confirm	1	Yes
Confirm	1	Yes	TypeWork	1	Field
TypeWork	1	Field	611 TypeDetail	15	FldOthr
611 TypeDetail	12	FldWork	615 Describe	office	
615 Describe	office		612 Workers	1	
612 Workers	1		613 Hours	20	
613 Hours	20		614 Wages		
614 Wages	180.00		Unit		
Unit	3	Weekly	CalcWage		
CalcWage			Confirm		

:49:16 PM 1300080470 1 1 Modified Dirty brgHired1New.Rows[214].Wages AGRLB171000 52/113

BS2Q24d (October Crops – other specialized worker unit)

Agricultural Labor

Forms Answer Navigate Help

AGRLB171000 Appointment NonResponse ELMOComments OutsideAppointment

Dates: October 8th - October 14th

[ENUM] The text below should not be read if the unit is known.

Is that a Total Amount Paid, Hourly Wage, Average Weekly Salary PER WORKER, Average Monthly Salary PER WORKER or Average Annual Salary PER WORKER?

1. Total
 2. Hourly
 3. Average Weekly
 4. Average Two Weeks
 5. Average Monthly
 6. Average Annual

CalcWage			Confirm	1	Yes
Confirm	1	Yes	TypeWork	1	Field
TypeWork	1	Field	611 TypeDetail	15	FldOthr
611 TypeDetail	12	FldWork	615 Describe	office	
615 Describe	office		612 Workers	1	
612 Workers	1		613 Hours	20	
613 Hours	20		614 Wages	180.00	
614 Wages	180.00		Unit		
Unit	3	Weekly	CalcWage		
CalcWage			Confirm		

:49:24 PM 1300080470 1 1 Modified Dirty brgHired1New.Rows[214].Unit AGRLB171000 52/113

BS2Q24e (October Crops – other specialized worker confirm wages)

Agricultural Labor

Forms Answer Navigate Help

AGRLB171000 Appointment NonResponse ELMOComments outsideAppointment

Dates: October 8th - October 14th

Then you paid the 1 worker \$180 for the week.
Is that correct?

1. YES
 3. NO

CalcWage			Confirm	1	Yes
Confirm	1	Yes	TypeWork	1	Field
TypeWork	1	Field	611 TypeDetail	15	FldOthr
611 TypeDetail	12	FldWork	615 Describe	office	
615 Describe	office		612 Workers	1	
612 Workers	1		613 Hours	20	
613 Hours	20		614 Wages	180.00	
614 Wages	180.00		Unit	3	Weekly
Unit	3	Weekly	CalcWage		
CalcWage			Confirm		

:49:32 PM 1300080470 1 1 Modified Dirty brgHired1New.Rows[214].Confirm AGRLB171000 52/113

OCTOBER CONTRACT OR CUSTOM WORKERS

Note: Asked of all

BS2Q25a (October Contract or Custom Workers, Retail or Value added)

AGRLB171000 | Appointment | NonResponse | ELMOComments | OutsideAppointment

Now, let's discuss the **5** remaining workers you had during the week.
 Were any of these **5** workers CONTRACT or CUSTOM WORKERS, RETAIL WORKERS, or VALUE ADDED WORKERS?

1. YES
 3. NO

OthrCCRv	<input type="text" value="1"/>	Yes	614 Wages	<input type="text" value="1.00"/>	
CCRvNum	<input type="text" value="1"/>		Unit	<input type="text" value="1"/>	Total
CCRvStmnt	<input type="text" value="1"/>	Proceed	CalcWage		
ScrOthrInsp	<input type="text" value="1"/>	Yes	Confirm		
OthrInsp	<input type="text" value="1"/>		TypeWork	<input type="text" value="4"/>	Other
TypeWork	<input type="text" value="4"/>	Other	611 TypeDetail	<input type="text" value="44"/>	OthOthr
611 TypeDetail	<input type="text" value="41"/>	OthInsp	615 Describe	<input type="text" value="office"/>	
615 Describe	<input type="text" value="1"/>		612 Workers	<input type="text" value="3"/>	
612 Workers	<input type="text" value="1"/>		613 Hours	<input type="text" value="1"/>	
613 Hours	<input type="text" value="1"/>		614 Wages	<input type="text" value="1.00"/>	

5:25 PM 1300080470 1 1 Modified Dirty brgHired1New.OthrCCRv AGRLB171000 53/113

BS2Q25b (October – Number of Contract or Custom Workers, Retail or Value added)

AGRLB171000 | Appointment | NonResponse | ELMOComments | OutsideAppointment

How many of these **5** workers were CONTRACT or CUSTOM WORKERS, RETAIL WORKERS, or VALUE ADDED WORKERS?

Enter a numeric value between 0 and 999997

OthrCCRv	<input type="text" value="1"/>	Yes	614 Wages	<input type="text" value="1.00"/>	
CCRvNum	<input type="text" value="1"/>		Unit	<input type="text" value="1"/>	Total
CCRvStmnt	<input type="text" value="1"/>	Proceed	CalcWage		
ScrOthrInsp	<input type="text" value="1"/>	Yes	Confirm		
OthrInsp	<input type="text" value="1"/>		TypeWork	<input type="text" value="4"/>	Other
TypeWork	<input type="text" value="4"/>	Other	611 TypeDetail	<input type="text" value="44"/>	OthOthr
611 TypeDetail	<input type="text" value="41"/>	OthInsp	615 Describe	<input type="text" value="office"/>	
615 Describe	<input type="text" value="1"/>		612 Workers	<input type="text" value="3"/>	
612 Workers	<input type="text" value="1"/>		613 Hours	<input type="text" value="1"/>	
613 Hours	<input type="text" value="1"/>		614 Wages	<input type="text" value="1.00"/>	

5:20 PM 1300080470 1 1 Modified Dirty brgHired1New.CCRvNum AGRLB171000 53/113

BS2Q25c (October – Exclude Contract or Custom Workers, Retail or Value added)

Agricultural Labor

Forms Answer Navigate Help

AGRLB171000 Appointment NonResponse ELMOComments outsideAppointment

This survey does not include these types of workers, so we will exclude these 1 workers.

1. Enter 1 to continue.

OthrCCRV	1	Yes	614 Wages	1.00	
CCRNum	1		Unit	1	Total
CCRvStmnt	1	Proceed	CalcWage		
ScrOthrInsp	1	Yes	Confirm		
OthrInsp	1		TypeWork	4	Other
TypeWork	4	Other	611 TypeDetail	44	OthOthr
611 TypeDetail	41	OthInsp	615 Describe	office	
615 Describe	1		612 Workers	3	
612 Workers	1		613 Hours	1	
613 Hours	1		614 Wages	1.00	

5:2:19 PM 1300080470 1 1 Modified Dirty brgHred1New.CCRvStmnt AGRLB171000 53/113

OCTOBER AGRICULTURAL INSPECTORS

BS2Q26a (October – Agricultural Inspectors)

Agicultural Labor
Forms Answer Navigate Help

AGRLB171000 Appointment NonResponse ELMOCComments OutsideAppointment

Were any of the **4** remaining workers AGRICULTURAL INSPECTORS?

[ENUM] Inspect agricultural commodities, processing equipment and facilities, and aquacultural operations, to ensure compliance with regulations and laws governing health, quality, and safety.

1. YES
 3. NO

OthrCCRV	1	Yes	614 Wages	1.00	
CCRVNum	1		Unit	1	Total
CCRVStmnt	1	Proceed	CalcWage		
ScrOthrInsp	1	Yes	Confirm		
OthrInsp	1		TypeWork	4	Other
TypeWork	4	Other	611 TypeDetail	44	OthOthr
611 TypeDetail	41	OthInsp	615 Describe	office	
615 Describe	1		612 Workers	3	
612 Workers	1		613 Hours	1	
613 Hours	1		614 Wages	1.00	

:52:41 PM 1300080470 1.1 Modified Dirty brgHired1New.ScrOthrInsp AGRLB171000 53/113

Note: if BS2Q26a = yes then BS2Q26b- BS2Q26g asked

BS2Q26b (October – Number of Agricultural Inspectors)

Agicultural Labor
Forms Answer Navigate Help

AGRLB171000 Appointment NonResponse ELMOCComments OutsideAppointment

How many of the **4** workers that you had during the week are agricultural inspectors?

Enter a numeric value between 0 and 999997

OthrCCRV	1	Yes	614 Wages	1.00	
CCRVNum	1		Unit	1	Total
CCRVStmnt	1	Proceed	CalcWage		
ScrOthrInsp	1	Yes	Confirm		
OthrInsp	1		TypeWork	4	Other
TypeWork	4	Other	611 TypeDetail	44	OthOthr
611 TypeDetail	41	OthInsp	615 Describe	office	
615 Describe	1		612 Workers	3	
612 Workers	1		613 Hours	1	
613 Hours	1		614 Wages	1.00	

:52:56 PM 1300080470 1.1 Modified Dirty brgHired1New.OthrInsp AGRLB171000 53/113

BS2Q26c (October –Agricultural Inspectors describe)

AGRLB171000 Appointment NonResponse ELMOComments OutsideAppointment

Now let's talk about the **1** agricultural inspector.
 What was this **1** agricultural inspector hired to do?

Enter a text of at most 60 characters

OthrCCRV	1	Yes	614 Wages	1.00	
CCRNum	1		Unit	1	Total
CCRStmnt	1	Proceed	CalcWage		
ScrOthrInsp	1	Yes	Confirm		
OthrInsp	1		TypeWork	4	Other
TypeWork	4	Other	611 TypeDetail	44	OthOthr
611 TypeDetail	41	OthInsp	615 Describe	office	
615 Describe	1		612 Workers	3	
612 Workers	1		613 Hours	1	
613 Hours	1		614 Wages	1.00	

:54:11 PM 1300080470 1 1 Modified Dirty brgHred1New.Rows[215].Describe AGRLB171000 53/113

BS2Q26d (October –Agricultural Inspectors hours)

AGRLB171000 Appointment NonResponse ELMOComments OutsideAppointment

Dates: October 8th - October 14th

How many **TOTAL HOURS** did this **1** agricultural inspector work?
 [ENUM] Report the combined **TOTAL HOURS** worked for this item not average hours per worker.

Enter a numeric value between 1 and 999997

OthrCCRV	1	Yes	614 Wages	1.00	
CCRNum	1		Unit	1	Total
CCRStmnt	1	Proceed	CalcWage		
ScrOthrInsp	1	Yes	Confirm		
OthrInsp	1		TypeWork	4	Other
TypeWork	4	Other	611 TypeDetail	44	OthOthr
611 TypeDetail	41	OthInsp	615 Describe	office	
615 Describe	1		612 Workers	3	
612 Workers	1		613 Hours	1	
613 Hours	1		614 Wages	1.00	

:54:24 PM 1300080470 1 1 Modified Dirty brgHred1New.Rows[215].Hours AGRLB171000 53/113

BS2Q26e (October –Agricultural Inspectors wages)

Agricultural Labor

Forms Answer Navigate Help

AGRLB171000 Appointment NonResponse ELMOComments OutsideAppointment

Dates: October 8th - October 14th

We would now like to determine how much you paid this 1 agricultural inspector.
What were the wages for this 1 worker that week?

[ENUM]Unit will be asked in the next question.
Following are the possible units that can be used to answer the next question:
-Total Amount Paid
-Hourly Wage
-Average Weekly Salary PER WORKER
-Average Monthly Salary PER WORKER
-Average Annual Salary PER WORKER

Enter a number of at most 10 positions with 2 decimals

OthrCCRV	1	Yes	614 Wages	180	
CCRVNum	1		Unit	1	Total
CCRVStmnt	1	Proceed	CalcWage		
ScrOthrInsp	1	Yes	Confirm		
OthrInsp	1		TypeWork	4	Other
TypeWork	4	Other	611 TypeDetail	44	OthOthr
611 TypeDetail	41	OthInsp	615 Describe	office	
615 Describe	1		612 Workers	3	
612 Workers	1		613 Hours	1	
613 Hours	20		614 Wages	1.00	

:54:39 PM 1300080470 1 1 Modified Dirty brgHired1New.Rows[215].Wages AGRLB171000 53/113

BS2Q26f (October –Agricultural Inspectors unit)

Agricultural Labor

Forms Answer Navigate Help

AGRLB171000 Appointment NonResponse ELMOComments OutsideAppointment

Dates: October 8th - October 14th

[ENUM] The text below should not be read if the unit is known.

Is that a Total Amount Paid, Hourly Wage, Average Weekly Salary PER WORKER, Average Monthly Salary PER WORKER or Average Annual Salary PER WORKER?

1. Total
 2. Hourly
 3. Average Weekly
 4. Average Two Weeks
 5. Average Monthly
 6. Average Annual

OthrCCRV	1	Yes	614 Wages	180.00	
CCRVNum	1		Unit	1	Total
CCRVStmnt	1	Proceed	CalcWage		
ScrOthrInsp	1	Yes	Confirm		
OthrInsp	1		TypeWork	4	Other
TypeWork	4	Other	611 TypeDetail	44	OthOthr
611 TypeDetail	41	OthInsp	615 Describe	office	
615 Describe	1		612 Workers	3	
612 Workers	1		613 Hours	1	
613 Hours	20		614 Wages	1.00	

:55:12 PM 1300080470 1 1 Modified Dirty brgHired1New.Rows[215].Unit AGRLB171000 53/113

BS2Q26g (October –Agricultural Inspectors confirm wages)

Agricultural Labor

Forms Answer Navigate Help

AGRLB171000 Appointment NonResponse ELMOComments outsideAppointment

Dates: October 8th - October 14th

Then you paid the 1 worker \$180 for the week.
Is that correct?

1. YES
 3. NO

OthrCCRv	1	Yes	614 Wages	180.00
CCRvNum	1		Unit	3 Weekly
CCRvStmnt	1	Proceed	CalcWage	
ScrOthrInsp	1	Yes	Confirm	
OthrInsp	1		TypeWork	4 Other
TypeWork	4	Other	611 TypeDetail	44 OthOthr
611 TypeDetail	41	OthInsp	615 Describe	office
615 Describe	1		612 Workers	3
612 Workers	1		613 Hours	1
613 Hours	20		614 Wages	1.00

:55:27 PM 1300080470 1 1 Modified Dirty brgHired1New.Rows[215].Confirm AGRLB171000 53/113

OCTOBER REMAINING WORKERS

BS2Q27a October Remaining workers Describe

Agricultural Labor

Forms Answer Navigate Help

AGRLB171000 Appointment NonResponse ELMOComments OutsideAppointment

Now let's talk about the **3** remaining workers.
What were these **3** remaining workers hired to do?

Enter a text of at most 60 characters

OthrCCRV	1	Yes	614 Wages	180.00
CCRNum	1		Unit	3 Weekly
CCRStmnt	1	Proceed	CalcWage	
ScrOthrInsp	1	Yes	Confirm	1 Yes
OthrInsp	1		TypeWork	4 Other
TypeWork	4	Other	611 TypeDetail	44 OthOthr
611 TypeDetail	41	OthInsp	615 Describe	office
615 Describe	1		612 Workers	3
612 Workers	1		613 Hours	1
613 Hours	20		614 Wages	1.00

:55:43 PM 1300080470 1 1 Modified Dirty brgHred1New.Rows[216].Describe AGRLB171000 53/113

BS2Q27b October Remaining workers hours

Agricultural Labor

Forms Answer Navigate Help

AGRLB171000 Appointment NonResponse ELMOComments OutsideAppointment

Dates: October 8th - October 14th

How many **TOTAL HOURS** did these **3** remaining workers work?
[ENUM] Report the combined **TOTAL HOURS** worked for this item not average hours per worker.

Enter a numeric value between 1 and 999997

OthrCCRV	1	Yes	614 Wages	180.00
CCRNum	1		Unit	3 Weekly
CCRStmnt	1	Proceed	CalcWage	
ScrOthrInsp	1	Yes	Confirm	1 Yes
OthrInsp	1		TypeWork	4 Other
TypeWork	4	Other	611 TypeDetail	44 OthOthr
611 TypeDetail	41	OthInsp	615 Describe	office
615 Describe	1		612 Workers	3
612 Workers	1		613 Hours	1
613 Hours	20		614 Wages	1.00

:55:57 PM 1300080470 1 1 Modified Dirty brgHred1New.Rows[216].Hours AGRLB171000 53/113

BS2Q27c October Remaining workers wages

Agricultural Labor

Forms Answer Navigate Help

AGRLB171000 Appointment NonResponse ELMOCComments OutsideAppointment

Dates: October 8th - October 14th

We would now like to determine how much you paid these 3 remaining workers.
What were the wages for these 3 workers that week?

[ENUM]Unit will be asked in the next question.
Following are the possible units that can be used to answer the next question:
-Total Amount Paid
-Hourly Wage
-Average Weekly Salary PER WORKER
-Average Monthly Salary PER WORKER
-Average Annual Salary PER WORKER

Enter a number of at most 10 positions with 2 decimals

OthrCCRv	1	Yes	614 Wages	180.00
CCRvNum	1		Unit	3 Weekly
CCRvStmnt	1	Proceed	CalcWage	
ScrOthrInsp	1	Yes	Confirm	1 Yes
OthrInsp	1		TypeWork	4 Other
TypeWork	4	Other	611 TypeDetail	44 OthOthr
611 TypeDetail	41	OthInsp	615 Describe	office
615 Describe	1		612 Workers	3
612 Workers	1		613 Hours	60
613 Hours	20		614 Wages	1.00

:56:11 PM 1300080470 1 1 Modified Dirty brgHired1New.Rows[216].Wages AGRLB171000 53/113

BS2Q27d October Remaining workers unit

Agricultural Labor

Forms Answer Navigate Help

AGRLB171000 Appointment NonResponse ELMOCComments OutsideAppointment

Dates: October 8th - October 14th

[ENUM] The text below should not be read if the unit is known.

Is that a Total Amount Paid, Hourly Wage, Average Weekly Salary PER WORKER, Average Monthly Salary PER WORKER or Average Annual Salary PER WORKER?

1. Total
 2. Hourly
 3. Average Weekly
 4. Average Two Weeks
 5. Average Monthly
 6. Average Annual

Unit Total

CalcWage

Confirm

660 THWK

:56:28 PM 1300080470 1 1 Modified Dirty brgHired1New.Rows[216].Unit AGRLB171000 54/113

BS2Q27e October Remaining workers confirm wages

Agricultural Labor

Forms Answer Navigate Help

AGRLB171000 Appointment NonResponse ELMOCComments OutsideAppointment

Dates: October 8th - October 14th

Then you paid the **3** workers **\$810** for the week.
Is that correct?

1. YES
 3. NO

Unit **TwoWeeks**

CalcWage

Confirm **Yes**

660 THWK

:57:33 PM 1300080470 1 1 Modified Dirty brgHired1New.Rows[216].Confirm AGRLB171000 54/113

BS2Q28 (October 150 days)

Agricultural Labor

Forms Answer Navigate Help

AGRLB171000 Appointment NonResponse ELMOCComments OutsideAppointment

*** IMA FARMER 46

How many of the **24** total paid workers will be paid for
150 days or more of work by this operation during 2017?

Enter a numeric value between 0 and 999997

SetValid
ReviewedBy

700 GE150Days

701 LE149Days

:57:55 PM 1300080470 1 1 Modified Dirty brgHired1New.GE150Days AGRLB171000 55/113

BS2Q29 (October 149 days)

Agricultural Labor

Forms Answer Navigate Help

AGRLB171000 Appointment NonResponse ELMOComments outsideAppointment

How many of the **24** total paid workers will be paid for **149 days or less?**

Enter a numeric value between 0 and 999997

SetValid
ReviewedBy

700 GE150Days	12
701 LE149Days	12

5:58:14 PM 1300080470 1 1 Modified Dirty brgHired1New.LE149Days AGRLB171000 55/113

JULY LABOR

BS3Q1 (July Labor intro)

Now I am going to ask you about the agricultural workers you had on your operation in July.
We are asking these questions about July in order to have information about agricultural labor throughout different times of the year, when farms may have different employees working, and may pay different wages.

1. Enter 1 to continue.

aLabel	PAID WORKERS Jul
BrgIntro	
600 ScrnHired	

10:02:26 AM 1300080470 1 1 Modified Dirty brgHired2New.BrgIntro AGRLB171000 64/113

BS3Q2 (July Labor)

*** IMA FARMER 46 ***

1. Did this operation have any employees on the payroll to do agricultural work the week of **Sunday, July 9th THROUGH Saturday, July 15th**?
Include part-time workers, paid family members and hired managers.
Only report hired workers that were directly paid by the farm operation.

If your payroll records do not begin on a Sunday, report using the pay week that includes Thursday, October 12th

Agricultural work includes any activity directly related to the production of agricultural products.

1. YES
 2. UNKNOWN
 3. NO

aLabel	PAID WORKERS Jul
BrgIntro	1 Proceed
600 ScrnHired	1

10:03:07 AM 1300080470 1 1 Modified Dirty brgHired2New.ScrnHired AGRLB171000 64/113

Note: If BS3Q2a = yes ask BS3Q2b

BS3Q2b (July Labor- Number)

AGRLB171000 Appointment NonResponse ELMOCComments OutsideAppointment

How many employees did this operation have on the payroll to do agricultural work the week of **Sunday, July 9th THROUGH Saturday, July 15th**?

Include part-time workers, paid family members and hired managers.
Only report hired workers that were directly paid by the farm operation.

If your payroll records do not begin on a Sunday, report using the pay week that includes Thursday, October 12th.

Agricultural work includes any activity directly related to the production of agricultural products.

Agricultural work also includes the maintenance of buildings and machinery, bookkeeping, and supervision of employees if these activities are directly related to the production of agricultural products

Enter a numeric value between 0 and 999997

TotEmp brgInstText

:19:10 AM 1300080470 1 1 Modified Dirty brgHired2New.TotEmp AGRLB171000 65/113

BS3Q3 (July Labor- Type Intro)

AGRLB171000 Appointment NonResponse ELMOCComments OutsideAppointment

For the **25 PAID WORKERS**, I would like to record the type of work they were hired to do, the total hours worked, and the total gross wages paid that week. First, let's separate these **25 PAID WORKERS** into the category that best describes the type of work they were HIRED TO DO. For workers that fit into multiple categories, report those workers under ONE CATEGORY that best describes the type of work they were HIRED TO DO.

The four categories are:
MANAGERS/SUPERVISORS: Hired managers, range foremen, crew leaders, etc.
LIVESTOCK WORKERS: Tend animals, milk cows, gather eggs, Jack-of-all-trades and machinery operators on livestock or poultry operations, workers hired to fix fences, etc
CROP, NURSERY, AND GREENHOUSE WORKERS: Jack-of all-trades and machinery operators on crop farms, fruit or vegetable pickers, greenhouse or nursery workers, hay balers and haulers, pesticide applicators, etc.
OTHER WORKERS: Office workers, bookkeepers, pilots, landscapers, etc.

1. Enter 1 to continue.

TotEmp brgInstText

:19:25 AM 1300080470 1 1 Modified Dirty brgHired2New.brgInstText AGRLB171000 65/113

Note: Questions BS3Q3, BS3Q4, BS3Q5, BS3Q6 are all asked regardless of the type of workers respondent report having in these questions.

BS3Q3 (July Supervisors)

Of the **25 PAID WORKERS** you reported during the week of Sunday, July 9th THROUGH Saturday, July 15th how many were hired to be MANAGERS and SUPERVISORS?

Hired managers, range foremen, crew leaders, etc.

Enter a numeric value between 0 and 999997

brgMgrs	<input type="text"/>	612 Workers
brgLvst	<input type="text"/>	613 Hours
brgCrop	<input type="text"/>	614 Wages
brgOthr	<input type="text"/>	Unit
MgrsIntro	<input type="text"/>	CalcWage
MgrsAgMgrs	<input type="text"/>	Confirm
MgrsSuper	<input type="text"/>	TypeWork
TypeWork	<input type="text"/>	611 TypeDetail
611 TypeDetail	<input type="text"/>	615 Describe
615 Describe	<input type="text"/>	612 Workers

:19:55 AM 1300080470 1 1 Modified Dirty brgHired2New.brgMgrs AGRLB171000 66/113

BS3Q4 (July Livestock workers)

Of the **25 PAID WORKERS** you reported during the week of Sunday, July 9th THROUGH Saturday, July 15th how many were hired to be LIVESTOCK WORKERS?

Tend animals, milk cows, gather eggs and machinery operators on livestock or poultry operations, workers hired to fix fences, Jack-of-all-trades etc.

Enter a numeric value between 0 and 999997

brgMgrs	<input type="text" value="6"/>	612 Workers
brgLvst	<input type="text"/>	613 Hours
brgCrop	<input type="text"/>	614 Wages
brgOthr	<input type="text"/>	Unit
MgrsIntro	<input type="text"/>	CalcWage
MgrsAgMgrs	<input type="text"/>	Confirm
MgrsSuper	<input type="text"/>	TypeWork
TypeWork	<input type="text"/>	611 TypeDetail
611 TypeDetail	<input type="text"/>	615 Describe
615 Describe	<input type="text"/>	612 Workers

:20:11 AM 1300080470 1 1 Modified Dirty brgHired2New.brgLvst AGRLB171000 66/113

BS3Q5 (July Crop, nursery, greenhouse workers)

AGRLB171000 Appointment NonResponse ELMOCComments OutsideAppointment

Of the **25 PAID WORKERS** you reported during the week of Sunday, July 9th THROUGH Saturday, July 15th how many were hired to be CROP, NURSERY, and GREENHOUSE WORKERS?

Machinery operators on crop farms, fruit or vegetable pickers, greenhouse or nursery workers, hay balers and haulers, pesticide applicators, Jack-of-all-trades etc.

Enter a numeric value between 0 and 999997

brgMgrs	<input type="text" value="6"/>	612 Workers
brgLvst	<input type="text" value="7"/>	613 Hours
brgCrop	<input type="text"/>	614 Wages
brgOthr	<input type="text"/>	Unit
MgrsIntro	<input type="text"/>	CalcWage
MgrsAgMgrs	<input type="text"/>	Confirm
MgrsSuper	<input type="text"/>	TypeWork
TypeWork		611 TypeDetail
611 TypeDetail		615 Describe
615 Describe		612 Workers

:20:22 AM 1300080470 1 1 Modified Dirty brgHired2New.brgCrop AGRLB171000 66/113

BS3Q6 (July Other type of workers)

AGRLB171000 Appointment NonResponse ELMOCComments OutsideAppointment

Of the **25 PAID WORKERS** you reported during the week of Sunday, July 9th THROUGH Saturday, July 15th how many were hired to be ANY OTHER TYPE OF WORKER?

Office workers, bookkeepers, pilots, landscapers, etc.

Enter a numeric value between 0 and 999997

brgMgrs	<input type="text" value="6"/>	612 Workers
brgLvst	<input type="text" value="7"/>	613 Hours
brgCrop	<input type="text" value="7"/>	614 Wages
brgOthr	<input type="text"/>	Unit
MgrsIntro	<input type="text"/>	CalcWage
MgrsAgMgrs	<input type="text"/>	Confirm
MgrsSuper	<input type="text"/>	TypeWork
TypeWork		611 TypeDetail
611 TypeDetail		615 Describe
615 Describe		612 Workers

:20:40 AM 1300080470 1 1 Modified Dirty brgHired2New.brgOthr AGRLB171000 66/113

JULY SUPERVISORS

Note: Supervisor subquestions are only asked if respondent reported having supervisors in BS3Q3

BS3Q6 (July Supervisor Intro)

AGRLB171000 Appointment NonResponse ELMOCComments OutsideAppointment

Now I have some more questions about the **6** MANAGERS and SUPERVISORS you had during the week. First, let's separate the MANAGERS and SUPERVISORS into more specific categories based on what they were hired to do. Report each worker only once.

The two categories are:
FARMERS, RANCHERS, and OTHER AGRICULTURAL MANAGERS
 Plan, direct, or coordinate the management or operation of farms, ranches, greenhouses, aquacultural operations, nurseries, tree farms, or other agricultural establishments.
FIRST LINE SUPERVISORS of FARM WORKERS
 Directly supervise and coordinate the activities of agricultural, aquacultural, and related workers.

1. Enter 1 to continue.

brgMgrs	6	612 Workers
brgLvst	7	613 Hours
brgCrop	7	614 Wages
brgOthr	5	Unit
MgrsIntro		CalcWage
MgrsAgMgrs		Confirm
MgrsSuper		TypeWork
TypeWork		611 TypeDetail
611 TypeDetail		615 Describe
615 Describe		612 Workers

:21:00 AM 1300080470 1 1 Modified Dirty brghired2New_MgrsIntro AGRLB171000 66/113

Note: If reported having supervisors, Rs are asked BOTH BS3Q7a and BS3Q7b

BS3Q7a (July Supervisors – Number of Farmers, ranchers, and other ag manager)

AGRLB171000 Appointment NonResponse ELMOComments OutsideAppointment

How many of the **6** hired managers and supervisors were hired as FARMERS, RANCHERS, and OTHER AGRICULTURAL MANAGERS?

Plan, direct, or coordinate the management or operation of farms, ranches, greenhouses, aquacultural operations, nurseries, tree farms, or other agricultural establishments.

Enter a numeric value between 0 and 999997

brgMgrs	<input type="text" value="6"/>		612 Workers
brgLvst	<input type="text" value="7"/>		613 Hours
brgCrop	<input type="text" value="7"/>		614 Wages
brgOthr	<input type="text" value="5"/>		Unit
MgrsIntro	<input type="text" value="1"/>	Proceed	CalcWage
MgrsAgMgrs	<input type="text"/>		Confirm
MgrsSuper	<input type="text"/>		TypeWork
TypeWork			611 TypeDetail
611 TypeDetail			615 Describe
615 Describe			612 Workers

:29:14 AM 1300080470 1 1 Modified Dirty brgHired2New.MgrsAgMgrs AGRLB171000 66/113

BS3Q7b (July Supervisors – Number of First line supervisors)

AGRLB171000 Appointment NonResponse ELMOComments OutsideAppointment

How many of the **6** hired managers and supervisors were hired as FIRST LINE SUPERVISORS of FARM WORKERS?

Directly supervise and coordinate the activities of agricultural, aquacultural, and related workers.

Enter a numeric value between 0 and 999997

brgMgrs	<input type="text" value="6"/>		612 Workers	<input type="text" value="3"/>
brgLvst	<input type="text" value="7"/>		613 Hours	<input type="text"/>
brgCrop	<input type="text" value="7"/>		614 Wages	<input type="text"/>
brgOthr	<input type="text" value="5"/>		Unit	
MgrsIntro	<input type="text" value="1"/>	Proceed	CalcWage	
MgrsAgMgrs	<input type="text" value="3"/>		Confirm	
MgrsSuper	<input type="text"/>		TypeWork	
TypeWork	<input type="text" value="3"/>	Supvr	611 TypeDetail	
611 TypeDetail	<input type="text" value="31"/>	SupMang	615 Describe	
615 Describe			612 Workers	

:29:25 AM 1300080470 1 1 Modified Dirty brgHired2New.MgrsSuper AGRLB171000 66/113

Note: BS3Q8a- BS3Q8e are only asked if reported having farmers, ranchers and other ag managers

BS3Q8a (July Supervisors – farmers, ranchers and other ag managers describe)

AGRLB171000 Appointment NonResponse ELMOComments OutsideAppointment

Forms Answer Navigate Help

Now let's talk about the **3** farmers, ranchers, and other agricultural managers.
 What were these **3** farmers, ranchers, and other agricultural managers hired to do?

Enter a text of at most 60 characters

brgLvst	<input type="text" value="7"/>		613 Hours	<input type="text"/>
brgCrop	<input type="text" value="7"/>		614 Wages	<input type="text"/>
brgOthr	<input type="text" value="5"/>		Unit	
MgrsIntro	<input type="text" value="1"/>	Proceed	CalcWage	
MgrsAgMgrs	<input type="text" value="3"/>		Confirm	
MgrsSuper	<input type="text" value="3"/>		TypeWork	<input type="text" value="3"/> Supvr
TypeWork	<input type="text" value="3"/>	Supvr	611 TypeDetail	<input type="text" value="32"/> SupFrst
611 TypeDetail	<input type="text" value="31"/> SupMang		615 Describe	<input type="text"/>
615 Describe	<input type="text"/>		612 Workers	<input type="text" value="3"/>

:29:37 AM 1300080470 11 Modified Dirty brghired2New.Rows[40].Describe AGRLB171000 66/113

BS3Q8b (July Supervisors – farmers, ranchers and other ag managers hours)

AGRLB171000 Appointment NonResponse ELMOComments OutsideAppointment

Forms Answer Navigate Help

Dates: July 9th - July 15th

How many **TOTAL HOURS** did these **3** farmers, ranchers, and other agricultural managers work?
 [ENUM] Report the combined **TOTAL HOURS** worked for this item not average hours per worker.

Enter a numeric value between 1 and 999997

brgLvst	<input type="text" value="7"/>		613 Hours	<input type="text"/>
brgCrop	<input type="text" value="7"/>		614 Wages	<input type="text"/>
brgOthr	<input type="text" value="5"/>		Unit	
MgrsIntro	<input type="text" value="1"/>	Proceed	CalcWage	
MgrsAgMgrs	<input type="text" value="3"/>		Confirm	
MgrsSuper	<input type="text" value="3"/>		TypeWork	<input type="text" value="3"/> Supvr
TypeWork	<input type="text" value="3"/>	Supvr	611 TypeDetail	<input type="text" value="32"/> SupFrst
611 TypeDetail	<input type="text" value="31"/> SupMang		615 Describe	<input type="text"/>
615 Describe	<input type="text" value="office"/>		612 Workers	<input type="text" value="3"/>

:29:49 AM 1300080470 11 Modified Dirty brghired2New.Rows[40].Hours AGRLB171000 66/113

BS3Q8c (July Supervisors – farmers, ranchers and other ag managers wages)

AGRLB171000 Appointment NonResponse ELMOCComments OutsideAppointment

Dates: July 9th - July 15th

We would now like to determine how much you paid these 3 farmers, ranchers, and other agricultural managers. What were the wages for these 3 workers that week?

[ENUM]Unit will be asked in the next question.
Following are the possible units that can be used to answer the next question:

- Total Amount Paid
- Hourly Wage
- Average Weekly Salary PER WORKER
- Average Monthly Salary PER WORKER
- Average Annual Salary PER WORKER

Enter a number of at most 10 positions with 2 decimals

brgLvst	<input type="text" value="7"/>		613 Hours	<input type="text" value="60"/>
brgCrop	<input type="text" value="7"/>		614 Wages	<input type="text"/>
brgOthr	<input type="text" value="5"/>		Unit	<input type="text"/>
MgrsIntro	<input type="text" value="1"/>	Proceed	CalcWage	
MgrsAgMgrs	<input type="text" value="3"/>		Confirm	
MgrsSuper	<input type="text" value="3"/>		TypeWork	<input type="text" value="3"/> Supvr
TypeWork	<input type="text" value="3"/>	Supvr	611 TypeDetail	<input type="text" value="32"/> SupFrst
611 TypeDetail	<input type="text" value="31"/>	SupMang	615 Describe	<input type="text"/>
615 Describe	<input type="text" value="office"/>		612 Workers	<input type="text" value="3"/>

:30:02 AM 1300080470 1 1 Modified Dirty brgHired2New.Rows[40].Wages AGRLB171000 66/113

BS3Q8d (July Supervisors – farmers, ranchers and other ag managers unit)

AGRLB171000 Appointment NonResponse ELMOCComments OutsideAppointment

Dates: July 9th - July 15th

[ENUM] The text below should not be read if the unit is known.

Is that a Total Amount Paid, Hourly Wage, Average Weekly Salary PER WORKER, Average Monthly Salary PER WORKER or Average Annual Salary PER WORKER?

1. Total
 2. Hourly
 3. Average Weekly
 4. Average Two Weeks
 5. Average Monthly
 6. Average Annual

brgLvst	<input type="text" value="7"/>		613 Hours	<input type="text" value="60"/>
brgCrop	<input type="text" value="7"/>		614 Wages	<input type="text" value="540.00"/>
brgOthr	<input type="text" value="5"/>		Unit	<input type="text"/>
MgrsIntro	<input type="text" value="1"/>	Proceed	CalcWage	
MgrsAgMgrs	<input type="text" value="3"/>		Confirm	
MgrsSuper	<input type="text" value="3"/>		TypeWork	<input type="text" value="3"/> Supvr
TypeWork	<input type="text" value="3"/>	Supvr	611 TypeDetail	<input type="text" value="32"/> SupFrst
611 TypeDetail	<input type="text" value="31"/>	SupMang	615 Describe	<input type="text"/>
615 Describe	<input type="text" value="office"/>		612 Workers	<input type="text" value="3"/>

:30:23 AM 1300080470 1 1 Modified Dirty brgHired2New.Rows[40].Unit AGRLB171000 66/113

BS3Q8e (July Supervisors – farmers, ranchers and other ag managers confirm wages)

Agricultural Labor

Forms Answer Navigate Help

AGRLB171000 Appointment NonResponse ELMOComments OutsideAppointment

Dates: July 9th - July 15th

Then you paid the **3** workers **\$600** for the week.
Is that correct?

1. YES
 3. NO

brgLvst	<input type="text" value="7"/>		613 Hours	<input type="text" value="60"/>	
brgCrop	<input type="text" value="7"/>		614 Wages	<input type="text" value="200.00"/>	
brgOthr	<input type="text" value="5"/>		Unit	<input type="text" value="3"/>	Weekly
MgrsIntro	<input type="text" value="1"/>	Proceed	CalcWage	<input type="text"/>	
MgrsAgMgrs	<input type="text" value="3"/>		Confirm	<input type="text"/>	
MgrsSuper	<input type="text" value="3"/>		TypeWork	<input type="text" value="3"/>	Supvr
TypeWork	<input type="text" value="3"/>	Supvr	611 TypeDetail	<input type="text" value="32"/>	SupFrst
611 TypeDetail	<input type="text" value="31"/>	SupMang	615 Describe	<input type="text"/>	
615 Describe	<input type="text" value="office"/>		612 Workers	<input type="text" value="3"/>	

:31:51 AM 1300080470 1 1 Modified Dirty brgHired2New.Rows[40].Confirm AGRLB171000 66/113

Notes: BS3Q9a- BS3Q9e only asked if reported having first line supervisors

BS3Q9a (July Supervisors – First line supervisors describe)

AGRLB171000 Appointment NonResponse ELMOCComments OutsideAppointment

Now let's talk about the **3** first line supervisors.
What were these **3** first line supervisors hired to do?

Enter a text of at most 60 characters

brgLvst	<input type="text" value="7"/>	613 Hours	<input type="text" value="60"/>
brgCrop	<input type="text" value="7"/>	614 Wages	<input type="text" value="200.00"/>
brgOthr	<input type="text" value="5"/>	Unit	<input type="text" value="3"/> Weekly
MgrsIntro	<input type="text" value="1"/>	CalcWage	
MgrsAgMgrs	<input type="text" value="3"/>	Confirm	<input type="text" value="1"/> Yes
MgrsSuper	<input type="text" value="3"/>	TypeWork	<input type="text" value="3"/> Supvr
TypeWork	<input type="text" value="3"/> Supvr	611 TypeDetail	<input type="text" value="32"/> SupFrst
611 TypeDetail	<input type="text" value="31"/> SupMang	615 Describe	<input type="text" value="office"/>
615 Describe	<input type="text" value="office"/>	612 Workers	<input type="text" value="3"/>

:32:05 AM 1300080470 1 1 Modified Dirty brgHired2New.Rows[402].Describe AGRB171000 66/113

BS3Q9b (July Supervisors – First line supervisors hours)

AGRLB171000 Appointment NonResponse ELMOCComments OutsideAppointment

Dates: July 9th - July 15th

How many **TOTAL HOURS** did these **3** first line supervisors work?
[ENUM] Report the combined **TOTAL HOURS** worked for this item not average hours per worker.

Enter a numeric value between 1 and 999997

613 Hours

614 Wages

Unit

CalcWage

Confirm

:33:08 AM 1300080470 1 1 Modified Dirty brgHired2New.Rows[402].Hours AGRB171000 67/113

BS3Q9c (July Supervisors – First line supervisors wages)

Agricultural Labor

Forms Answer Navigate Help

AGRLB171000 Appointment NonResponse ELMOCComments OutsideAppointment

Dates: July 9th - July 15th

We would now like to determine how much you paid these 3 first line supervisors.
What were the wages for these 3 workers that week?

[ENUM]Unit will be asked in the next question.
Following are the possible units that can be used to answer the next question:
-Total Amount Paid
-Hourly Wage
-Average Weekly Salary PER WORKER
-Average Monthly Salary PER WORKER
-Average Annual Salary PER WORKER

Enter a number of at most 10 positions with 2 decimals

613 Hours

614 Wages

Unit

CalcWage

Confirm

1:33:20 AM 1300080470 1 1 Modified Dirty brghired2New.Rows[402].Wages AGRB171000 67/113

BS3Q9d (July Supervisors – First line supervisors unit)

Agricultural Labor

Forms Answer Navigate Help

AGRLB171000 Appointment NonResponse ELMOCComments OutsideAppointment

Dates: July 9th - July 15th

[ENUM] The text below should not be read if the unit is known.

Is that a Total Amount Paid, Hourly Wage, Average Weekly Salary PER WORKER, Average Monthly Salary PER WORKER or Average Annual Salary PER WORKER?

1. Total 4. Average Two Weeks
 2. Hourly 5. Average Monthly
 3. Average Weekly 6. Average Annual

613 Hours

614 Wages

Unit

CalcWage

Confirm

1:33:34 AM 1300080470 1 1 Modified Dirty brghired2New.Rows[402].Unit AGRB171000 67/113

BS3Q9e (July Supervisors – First line supervisors confirm wages)

Agricultural Labor

Forms Answer Navigate Help

AGRLB171000 Appointment NonResponse ELMOComments OutsideAppointment

Dates: July 9th - July 15th

Then you paid the **3** workers **\$900** for the week.
Is that correct?

1. YES
 3. NO

613 Hours	<input type="text" value="60"/>	
614 Wages	<input type="text" value="300.00"/>	
Unit	<input type="text" value="3"/>	Weekly
CalcWage		
Confirm	<input type="text"/>	

:33:50 AM 1300080470 1 1 Modified Dirty brghired2New.Rows[402].Confirm AGRLB171000 67/113

JULY LIVESTOCK WORKERS

Note: Livestock subquestions are only asked if respondent report having Livestock workers in BS3Q4

BS3Q10a (July Livestock Intro)

The screenshot shows a web-based survey form titled "Agricultural Labor". The form is displayed in a browser window with a menu bar containing "Forms", "Answer", "Navigate", and "Help". Below the menu bar is a toolbar with various icons for navigation and editing. The main content area of the form is highlighted in yellow and contains the following text:

Now I have some more questions about the **7** livestock workers you had during the week. First, let's separate the livestock workers into more specific categories based on what they were hired to do. Report each worker only once.

The six categories are:

- LIVESTOCK EQUIPMENT OPERATORS:**
Drive and control heavy farm equipment while attending to live farm, ranch, or aquacultural animals and in the harvest of unprocessed animal products
- LIVESTOCK PRODUCTS GRADERS AND SORTERS:**
Grade, sort, or classify unprocessed food and other agricultural products by size, weight, color, or condition.
- LIVESTOCK PRODUCTS HAND PACKERS AND PACKAGERS:**
Pack or package by hand a wide variety of products and materials
- ANIMAL BREEDERS:**
Select and breed animals according to their genealogy, characteristics, and offspring
- LIVESTOCK FARMWORKERS:**
Attend to live farm, ranch, aquacultural animals including cattle, sheep, swine, goats, horses, and other equines, poultry, finfish, shellfish, and bees. Duties October include feeding, watering, herding, milking, grazing, castrating, branding, de-beaking, weighing, catching, and loading animals
- ALL OTHER SPECIALIZED LIVESTOCK WORKERS:**
All specialized agricultural workers working with farm, ranch and

Below the text, there is a radio button labeled "1. Enter 1 to continue." followed by a large empty text input field. At the bottom of the form, there is a tab labeled "LvstIntro". The status bar at the bottom of the browser window shows the time as 10:34 AM, a user ID of 1300080470 1 1, and other system information.

If R reported having livestock workers respondent are asked BS3Q10b- BS3Q10g
BS3Q10b (July Livestock Number of equipment operators)

How many of the 7 livestock workers were LIVESTOCK EQUIPMENT OPERATORS?

[ENUM] Drive and control heavy farm equipment while attending to live farm, ranch, or aquacultural animals and in the harvest of unprocessed animal products

Enter a numeric value between 0 and 999997

LvstEqOp 613 Hours

LvstGrade 614 Wages

LvstPack Unit

LvstBreed CalcWage

LvstWkrs Confirm

LvstOther TypeWork

TypeWork 611 TypeDetail

611 TypeDetail 615 Describe

615 Describe 612 Workers

612 Workers 613 Hours

10:39:16 AM 1300080470 1 1 Modified Dirty brghired2New.LvstEqOp AGRLB171000 69/113

BS3Q10c (July Livestock Number of graders and sorters)

How many of the 7 livestock workers were LIVESTOCK PRODUCTS GRADERS AND SORTERS?

[ENUM] Grade, sort, or classify unprocessed food and other agricultural products by size, weight, color, or condition.

Enter a numeric value between 0 and 999997

LvstEqOp 613 Hours

LvstGrade 614 Wages

LvstPack Unit

LvstBreed CalcWage

LvstWkrs Confirm

LvstOther TypeWork

TypeWork 611 TypeDetail

611 TypeDetail 615 Describe

615 Describe 612 Workers

612 Workers 613 Hours

10:43:49 AM 1300080470 1 1 Modified Dirty brghired2New.LvstGrade AGRLB171000 69/113

BS3Q10d (July Livestock Number of handpackers and packagers)

AGRLB171000 Appointment | NonResponse | ELMOCComments | OutsideAppointment

How many of the 7 livestock workers were LIVESTOCK PRODUCTS HAND PACKERS AND PACKAGERS?

[ENUM] Pack or package by hand a wide variety of products and materials

Enter a numeric value between 0 and 999997

LvstEqOp	<input type="text" value="2"/>	613 Hours	<input type="text"/>
LvstGrade	<input type="text" value="1"/>	614 Wages	<input type="text"/>
LvstPack	<input type="text"/>	Unit	
LvstBreed	<input type="text"/>	CalcWage	
LvstWkrs	<input type="text"/>	Confirm	
LvstOther	<input type="text"/>	TypeWork	<input type="text" value="2"/> Lvstk
TypeWork	<input type="text" value="2"/> Lvstk	611 TypeDetail	<input type="text" value="22"/> LivGrad
611 TypeDetail	<input type="text" value="20"/> LivEquip	615 Describe	<input type="text"/>
615 Describe	<input type="text"/>	612 Workers	<input type="text" value="1"/>
612 Workers	<input type="text" value="2"/>	613 Hours	<input type="text"/>

:44:14 AM 1300080470 1 1 Modified Dirty brghired2New.LvstPack AGRB171000 69/113

BS3Q10e (July Livestock Number of animal breeders)

AGRLB171000 Appointment | NonResponse | ELMOCComments | OutsideAppointment

How many of the 7 livestock workers were ANIMAL BREEDERS?

[ENUM] Select and breed animals according to their genealogy, characteristics, and offspring.

Enter a numeric value between 0 and 999997

LvstEqOp	<input type="text" value="2"/>	613 Hours	<input type="text"/>
LvstGrade	<input type="text" value="1"/>	614 Wages	<input type="text"/>
LvstPack	<input type="text" value="1"/>	Unit	
LvstBreed	<input type="text"/>	CalcWage	
LvstWkrs	<input type="text"/>	Confirm	
LvstOther	<input type="text"/>	TypeWork	<input type="text" value="2"/> Lvstk
TypeWork	<input type="text" value="2"/> Lvstk	611 TypeDetail	<input type="text" value="22"/> LivGrad
611 TypeDetail	<input type="text" value="20"/> LivEquip	615 Describe	<input type="text"/>
615 Describe	<input type="text"/>	612 Workers	<input type="text" value="1"/>
612 Workers	<input type="text" value="2"/>	613 Hours	<input type="text"/>

:44:24 AM 1300080470 1 1 Modified Dirty brghired2New.LvstBreed AGRB171000 69/113

BS3Q10f (July Livestock Number of livestock farmworkers)

AGRLB171000 Appointment NonResponse ELMOComments OutsideAppointment

How many of the **7** livestock workers were LIVESTOCK FARMWORKERS?

[ENUM] Attend to live farm, ranch, aquacultural animals including cattle, sheep, swine, goats, horses, and other equines, poultry, finfish, shellfish, and bees. Duties October include feeding, watering, herding, milking, grazing, castrating, branding, de-beaking, weighing, catching, and loading animals.

Enter a numeric value between 0 and 999997

LvstEqOp	<input type="text" value="2"/>		613 Hours	<input type="text"/>
LvstGrade	<input type="text" value="1"/>		614 Wages	<input type="text"/>
LvstPack	<input type="text" value="1"/>		Unit	
LvstBreed	<input type="text" value="1"/>		CalcWage	
LvstWkrs	<input type="text"/>		Confirm	
LvstOther	<input type="text"/>		TypeWork	<input type="text" value="2"/> Lvstk
TypeWork	<input type="text" value="2"/>	Lvstk	611 TypeDetail	<input type="text" value="22"/> LivGrad
611 TypeDetail	<input type="text" value="20"/>	LivEquip	615 Describe	<input type="text"/>
615 Describe	<input type="text"/>		612 Workers	<input type="text" value="1"/>
612 Workers	<input type="text" value="2"/>		613 Hours	<input type="text"/>

:44:39 AM 1300080470 1 1 Modified Dirty brghired2New.LvstWkrs AGRLB171000 69/113

BS3Q10g (July Livestock Number of specialized workers)

AGRLB171000 Appointment NonResponse ELMOComments OutsideAppointment

How many of the **7** livestock workers were ALL OTHER SPECIALIZED LIVESTOCK WORKERS NOT INCLUDED IN THE OTHER CATEGORIES?

[ENUM] All specialized agricultural workers working with farm, ranch and aquacultural animals or products not included in other codes.

Enter a numeric value between 0 and 999997

LvstEqOp	<input type="text" value="2"/>		613 Hours	<input type="text"/>
LvstGrade	<input type="text" value="1"/>		614 Wages	<input type="text"/>
LvstPack	<input type="text" value="1"/>		Unit	
LvstBreed	<input type="text" value="1"/>		CalcWage	
LvstWkrs	<input type="text" value="1"/>		Confirm	
LvstOther	<input type="text"/>		TypeWork	<input type="text" value="2"/> Lvstk
TypeWork	<input type="text" value="2"/>	Lvstk	611 TypeDetail	<input type="text" value="22"/> LivGrad
611 TypeDetail	<input type="text" value="20"/>	LivEquip	615 Describe	<input type="text"/>
615 Describe	<input type="text"/>		612 Workers	<input type="text" value="1"/>
612 Workers	<input type="text" value="2"/>		613 Hours	<input type="text"/>

:45:02 AM 1300080470 1 1 Modified Dirty brghired2New.LvstOther AGRLB171000 69/113

BS3Q11a- BS3Q11e asked if reported having livestock equipment operators

BS3Q11a (July Livestock equipment operators describe)

AGRLB171000 Appointment NonResponse ELMOComments OutsideAppointment

Now let's talk about the **2** livestock equipment operators.
What were these **2** livestock equipment operators hired to do?

Enter a text of at most 60 characters

LvstEqOp	<input type="text" value="2"/>		613 Hours	<input type="text"/>
LvstGrade	<input type="text" value="1"/>		614 Wages	<input type="text"/>
LvstPack	<input type="text" value="1"/>		Unit	
LvstBreed	<input type="text" value="1"/>		CalcWage	
LvstWkrs	<input type="text" value="1"/>		Confirm	
LvstOther	<input type="text" value="1"/>		TypeWork	<input type="text" value="2"/> Lvstk
TypeWork	<input type="text" value="2"/>	Lvstk	611 TypeDetail	<input type="text" value="22"/> LivGrad
611 TypeDetail	<input type="text" value="20"/>	LivEquip	615 Describe	<input type="text"/>
615 Describe	<input type="text" value="office"/>			
612 Workers	<input type="text" value="2"/>		612 Workers	<input type="text" value="1"/>
			613 Hours	<input type="text"/>

:48:10 AM 1300080470 1 1 Modified Dirty brghired2New.Rows[403].Describe AGRLB171000 69/113

BS3Q11b (July Livestock equipment operators hours)

AGRLB171000 Appointment NonResponse ELMOComments OutsideAppointment

Dates: July 9th - July 15th

How many **TOTAL HOURS** did these **2** livestock equipment operators work?
[ENUM] Report the combined **TOTAL HOURS** worked for this item not average hours per worker.

Enter a numeric value between 1 and 999997

LvstEqOp	<input type="text" value="2"/>		613 Hours	<input type="text"/>
LvstGrade	<input type="text" value="1"/>		614 Wages	<input type="text"/>
LvstPack	<input type="text" value="1"/>		Unit	
LvstBreed	<input type="text" value="1"/>		CalcWage	
LvstWkrs	<input type="text" value="1"/>		Confirm	
LvstOther	<input type="text" value="1"/>		TypeWork	<input type="text" value="2"/> Lvstk
TypeWork	<input type="text" value="2"/>	Lvstk	611 TypeDetail	<input type="text" value="22"/> LivGrad
611 TypeDetail	<input type="text" value="20"/>	LivEquip	615 Describe	<input type="text"/>
615 Describe	<input type="text" value="office"/>			
612 Workers	<input type="text" value="2"/>		612 Workers	<input type="text" value="1"/>
			613 Hours	<input type="text"/>

:48:25 AM 1300080470 1 1 Modified Dirty brghired2New.Rows[403].Hours AGRLB171000 69/113

BS3Q11c (July Livestock equipment operators wages)

AGRLB171000 Appointment NonResponse ELMOCComments OutsideAppointment

Dates: July 9th - July 15th

We would now like to determine how much you paid these **2** livestock equipment operators. What were the wages for these **2** workers that week?

[ENUM]Unit will be asked in the next question.
Following are the possible units that can be used to answer the next question:
-Total Amount Paid
-Hourly Wage
-Average Weekly Salary PER WORKER
-Average Monthly Salary PER WORKER
-Average Annual Salary PER WORKER

Enter a number of at most 10 positions with 2 decimals

LvstEqOp	<input type="text" value="2"/>		613 Hours	<input type="text" value="40"/>
LvstGrade	<input type="text" value="1"/>		614 Wages	<input type="text"/>
LvstPack	<input type="text" value="1"/>		Unit	<input type="text"/>
LvstBreed	<input type="text" value="1"/>		CalcWage	<input type="text"/>
LvstWkrs	<input type="text" value="1"/>		Confirm	<input type="text"/>
LvstOther	<input type="text" value="1"/>		TypeWork	<input type="text" value="2"/> Lvstk
TypeWork	<input type="text" value="2"/>	Lvstk	611 TypeDetail	<input type="text" value="22"/> LivGrad
611 TypeDetail	<input type="text" value="20"/>	LivEquip	615 Describe	<input type="text"/>
615 Describe	<input type="text" value="office"/>		612 Workers	<input type="text" value="1"/>
612 Workers	<input type="text" value="2"/>		613 Hours	<input type="text"/>

:48:43 AM 1300080470 1 1 Modified Dirty brgHired2New.Rows[403].Wages AGRB171000 69/113

BS3Q11d (July Livestock equipment operators unit)

AGRLB171000 Appointment NonResponse ELMOCComments OutsideAppointment

Dates: July 9th - July 15th

[ENUM] The text below should not be read if the unit is known.

Is that a Total Amount Paid, Hourly Wage, Average Weekly Salary PER WORKER, Average Monthly Salary PER WORKER or Average Annual Salary PER WORKER?

1. Total
 2. Hourly
 3. Average Weekly
 4. Average Two Weeks
 5. Average Monthly
 6. Average Annual

LvstEqOp	<input type="text" value="2"/>		613 Hours	<input type="text" value="40"/>
LvstGrade	<input type="text" value="1"/>		614 Wages	<input type="text" value="360.00"/>
LvstPack	<input type="text" value="1"/>		Unit	<input type="text"/>
LvstBreed	<input type="text" value="1"/>		CalcWage	<input type="text"/>
LvstWkrs	<input type="text" value="1"/>		Confirm	<input type="text"/>
LvstOther	<input type="text" value="1"/>		TypeWork	<input type="text" value="2"/> Lvstk
TypeWork	<input type="text" value="2"/>	Lvstk	611 TypeDetail	<input type="text" value="22"/> LivGrad
611 TypeDetail	<input type="text" value="20"/>	LivEquip	615 Describe	<input type="text"/>
615 Describe	<input type="text" value="office"/>		612 Workers	<input type="text" value="1"/>
612 Workers	<input type="text" value="2"/>		613 Hours	<input type="text"/>

:49:12 AM 1300080470 1 1 Modified Dirty brgHired2New.Rows[403].Unit AGRB171000 69/113

BS3Q11e (July Livestock equipment operators confirm wage)

AGRCultural Labor

Forms Answer Navigate Help

AGRLB171000 Appointment NonResponse ELMOCComments OutsideAppointment

Dates: July 9th - July 15th

Then you paid the **1** worker **\$180** for the week.
Is that correct?

1. YES
 3. NO

614 Wages	180.00		Unit	3	Weekly
Unit	1	Total	CalcWage		
CalcWage			Confirm		
Confirm			TypeWork	2	Lvstk
TypeWork	2	Lvstk	611 TypeDetail	42	LivBred
611 TypeDetail	23	LivPack	615 Describe		
615 Describe	office		612 Workers	1	
612 Workers	1		613 Hours		
613 Hours	20		614 Wages		
614 Wages	180.00		Unit		

:53:34 AM 1300080470 1 1 Modified Dirty brghired2New.Rows[405].Confirm AGRLB171000 70/113

BS3Q12a- BS3Q12e asked if reported having livestock graders and sorters

BS3Q12a (July Livestock graders and sorters describe)

AGRLB171000 Appointment NonResponse ELMOComments OutsideAppointment

Now let's talk about the **1** livestock products grader and sorter.
What was this **1** livestock products grader and sorter hired to do?

Enter a text of at most 60 characters

LvstEqOp	<input type="text" value="2"/>		613 Hours	<input type="text" value="40"/>	
LvstGrade	<input type="text" value="1"/>		614 Wages	<input type="text" value="360.00"/>	
LvstPack	<input type="text" value="1"/>		Unit	<input type="text" value="1"/>	Total
LvstBreed	<input type="text" value="1"/>		CalcWage		
LvstWkrs	<input type="text" value="1"/>		Confirm		
LvstOther	<input type="text" value="1"/>		TypeWork	<input type="text" value="2"/>	Lvstk
TypeWork	<input type="text" value="2"/>	Lvstk	611 TypeDetail	<input type="text" value="22"/>	LivGrad
611 TypeDetail	<input type="text" value="20"/>	LivEquip	615 Describe	<input type="text" value="office"/>	
615 Describe	<input type="text" value="office"/>		612 Workers	<input type="text" value="1"/>	
612 Workers	<input type="text" value="2"/>		613 Hours	<input type="text" value=""/>	

:49:40 AM 1300080470 1 1 Modified Dirty brghired2New.Rows[404].Describe AGRLB171000 69/113

BS3Q12b (July Livestock graders and sorters hours)

AGRLB171000 Appointment NonResponse ELMOComments OutsideAppointment

Dates: July 9th - July 15th

How many **TOTAL HOURS** did this **1** livestock products grader and sorter work?
[ENUM] Report the combined **TOTAL HOURS** worked for this Item not average hours per worker.

Enter a numeric value between 1 and 999997

LvstGrade	<input type="text" value="1"/>		614 Wages	<input type="text" value="360.00"/>	
LvstPack	<input type="text" value="1"/>		Unit	<input type="text" value="1"/>	Total
LvstBreed	<input type="text" value="1"/>		CalcWage		
LvstWkrs	<input type="text" value="1"/>		Confirm		
LvstOther	<input type="text" value="1"/>		TypeWork	<input type="text" value="2"/>	Lvstk
TypeWork	<input type="text" value="2"/>	Lvstk	611 TypeDetail	<input type="text" value="22"/>	LivGrad
611 TypeDetail	<input type="text" value="20"/>	LivEquip	615 Describe	<input type="text" value="office"/>	
615 Describe	<input type="text" value="office"/>		612 Workers	<input type="text" value="1"/>	
612 Workers	<input type="text" value="2"/>		613 Hours	<input type="text" value=""/>	

:51:08 AM 1300080470 1 1 Modified Dirty brghired2New.Rows[404].Hours AGRLB171000 69/113

BS3Q12c (July Livestock graders and sorters wages)

AGRCultural Labor

Forms Answer Navigate Help

AGRLB171000 Appointment NonResponse ELMOComments OutsideAppointment

Dates: July 9th - July 15th

We would now like to determine how much you paid this **1** livestock products grader and sorter.
What were the wages for this **1** worker that week?

[ENUM]Unit will be asked in the next question.
Following are the possible units that can be used to answer the next question:
-Total Amount Paid
-Hourly Wage
-Average Weekly Salary PER WORKER
-Average Monthly Salary PER WORKER
-Average Annual Salary PER WORKER

Enter a number of at most 10 positions with 2 decimals

614 Wages		Unit	
Unit		CalcWage	
CalcWage		Confirm	
Confirm		TypeWork	2 Lvstk
TypeWork	2	611 TypeDetail	42 LivBred
611 TypeDetail	23 LivPack	615 Describe	
615 Describe		612 Workers	1
612 Workers	1	613 Hours	
613 Hours		614 Wages	
614 Wages		Unit	

:51:17 AM 1300080470 1 1 Modified Dirty brghired2New.Rows[404].Wages AGRB171000 70/113

BS3Q12d (July Livestock graders and sorters unit)

AGRCultural Labor

Forms Answer Navigate Help

AGRLB171000 Appointment NonResponse ELMOComments OutsideAppointment

Dates: July 9th - July 15th

[ENUM] The text below should not be read if the unit is known.

Is that a Total Amount Paid, Hourly Wage, Average Weekly Salary PER WORKER, Average Monthly Salary PER WORKER or Average Annual Salary PER WORKER?

1. Total
 2. Hourly
 3. Average Weekly
 4. Average Two Weeks
 5. Average Monthly
 6. Average Annual

614 Wages	180.00	Unit	
Unit		CalcWage	
CalcWage		Confirm	
Confirm		TypeWork	2 Lvstk
TypeWork	2	611 TypeDetail	42 LivBred
611 TypeDetail	23 LivPack	615 Describe	
615 Describe		612 Workers	1
612 Workers	1	613 Hours	
613 Hours		614 Wages	
614 Wages		Unit	

:51:31 AM 1300080470 1 1 Modified Dirty brghired2New.Rows[404].Unit AGRB171000 70/113

BS3Q12e (July Livestock graders and sorters confirm wage)

Agricultural Labor

Forms Answer Navigate Help

AGRLB171000 Appointment NonResponse ELMOComments OutsideAppointment

Dates: July 9th - July 15th

Then you paid the **1** worker **\$180** for the week.
Is that correct?

1. YES
 3. NO

614 Wages	180.00		Unit	3	Weekly
Unit	1	Total	CalcWage		
CalcWage			Confirm		
Confirm			TypeWork	2	Lvstk
TypeWork	2	Lvstk	611 TypeDetail	42	LivBred
611 TypeDetail	23	LivPack	615 Describe		
615 Describe	office		612 Workers	1	
612 Workers	1		613 Hours		
613 Hours	20		614 Wages		
614 Wages	180.00		Unit		

:53:34 AM 1300080470 1 1 Modified Dirty brghired2New.Rows[405].Confirm AGRLB171000 70/113

BS3Q13a- BS3Q13e only asked if reported having handpacker and packager

BS3Q13a (July Livestock handpacker and packager describe)

AGRLB171000 Appointment NonResponse ELMOComments OutsideAppointment

Now let's talk about the **1** livestock products handpacker and packager.
 What was this **1** livestock products handpacker and packager hired to do?

Enter a text of at most 60 characters

614 Wages	<input type="text" value="180.00"/>	Unit	<input type="text" value="1"/>	Total	CalcWage	<input type="text" value="180.00"/>
Unit	<input type="text" value="1"/>	Confirm	<input type="text" value="2"/>	Lvstk	TypeWork	<input type="text" value="2"/>
CalcWage	<input type="text" value="180.00"/>	TypeWork	<input type="text" value="2"/>	Lvstk	611 TypeDetail	<input type="text" value="42"/>
Confirm	<input type="text" value="180.00"/>	611 TypeDetail	<input type="text" value="23"/>	LivPack	615 Describe	<input type="text" value=""/>
TypeWork	<input type="text" value="180.00"/>	615 Describe	<input type="text" value="23"/>	LivPack	612 Workers	<input type="text" value="1"/>
611 TypeDetail	<input type="text" value="23"/>	612 Workers	<input type="text" value="1"/>	LivPack	613 Hours	<input type="text" value=""/>
615 Describe	<input type="text" value=""/>	613 Hours	<input type="text" value=""/>	LivPack	614 Wages	<input type="text" value=""/>
612 Workers	<input type="text" value="1"/>	614 Wages	<input type="text" value=""/>	LivPack	Unit	<input type="text" value="1"/>
613 Hours	<input type="text" value=""/>	Unit	<input type="text" value="1"/>	LivPack	CalcWage	<input type="text" value="180.00"/>
614 Wages	<input type="text" value=""/>	CalcWage	<input type="text" value="180.00"/>	LivPack	Confirm	<input type="text" value="2"/>

:51:48 AM 1300080470 1 1 Modified Dirty brgHired2New.Rows[405].Describe AGRLB171000 70/113

BS3Q13b (July Livestock handpacker and packager hours)

AGRLB171000 Appointment NonResponse ELMOComments OutsideAppointment

Dates: July 9th - July 15th

How many **TOTAL HOURS** did this **1** livestock products handpacker and packager work?
 [ENUM] Report the combined **TOTAL HOURS** worked for this item not average hours per worker.

Enter a numeric value between 1 and 999997

614 Wages	<input type="text" value="180.00"/>	Unit	<input type="text" value="1"/>	Total	CalcWage	<input type="text" value="180.00"/>
Unit	<input type="text" value="1"/>	Confirm	<input type="text" value="2"/>	Lvstk	TypeWork	<input type="text" value="2"/>
CalcWage	<input type="text" value="180.00"/>	TypeWork	<input type="text" value="2"/>	Lvstk	611 TypeDetail	<input type="text" value="42"/>
Confirm	<input type="text" value="180.00"/>	611 TypeDetail	<input type="text" value="23"/>	LivPack	615 Describe	<input type="text" value="office"/>
TypeWork	<input type="text" value="180.00"/>	615 Describe	<input type="text" value="23"/>	LivPack	612 Workers	<input type="text" value="1"/>
611 TypeDetail	<input type="text" value="23"/>	612 Workers	<input type="text" value="1"/>	LivPack	613 Hours	<input type="text" value=""/>
615 Describe	<input type="text" value="office"/>	613 Hours	<input type="text" value=""/>	LivPack	614 Wages	<input type="text" value=""/>
612 Workers	<input type="text" value="1"/>	614 Wages	<input type="text" value=""/>	LivPack	Unit	<input type="text" value="1"/>
613 Hours	<input type="text" value=""/>	Unit	<input type="text" value="1"/>	LivPack	CalcWage	<input type="text" value="180.00"/>
614 Wages	<input type="text" value=""/>	CalcWage	<input type="text" value="180.00"/>	LivPack	Confirm	<input type="text" value="2"/>

:52:31 AM 1300080470 1 1 Modified Dirty brgHired2New.Rows[405].Hours AGRLB171000 70/113

BS3Q13c (July Livestock handpacker and packager wages)

AGRLB171000 Appointment NonResponse ELMOCComments OutsideAppointment

Dates: July 9th - July 15th

We would now like to determine how much you paid this **1** livestock products handpacker and packager. What were the wages for this **1** worker that week?

[ENUM]Unit will be asked in the next question.
Following are the possible units that can be used to answer the next question:
-Total Amount Paid
-Hourly Wage
-Average Weekly Salary PER WORKER
-Average Monthly Salary PER WORKER
-Average Annual Salary PER WORKER

Enter a number of at most 10 positions with 2 decimals

Unit	1	Total	CalcWage	
CalcWage			Confirm	
Confirm			TypeWork	2
TypeWork	2	Lvstk	611 TypeDetail	42
611 TypeDetail	23	LivPack	615 Describe	
615 Describe	office		612 Workers	1
612 Workers	1		613 Hours	
613 Hours	20		614 Wages	
614 Wages			Unit	

:52:39 AM 1300080470 1 1 Modified Dirty brghired2New.Rows[405].Wages AGRLB171000 70/113

BS3Q13d (July Livestock handpacker and packager unit)

AGRLB171000 Appointment NonResponse ELMOCComments OutsideAppointment

Dates: July 9th - July 15th

[ENUM] The text below should not be read if the unit is known.

Is that a Total Amount Paid, Hourly Wage, Average Weekly Salary PER WORKER, Average Monthly Salary PER WORKER or Average Annual Salary PER WORKER?

1. Total
 2. Hourly
 3. Average Weekly
 4. Average Two Weeks
 5. Average Monthly
 6. Average Annual

614 Wages	180.00	Unit	
Unit	1	Total	CalcWage
CalcWage			Confirm
Confirm			TypeWork
TypeWork	2	Lvstk	611 TypeDetail
611 TypeDetail	23	LivPack	615 Describe
615 Describe	office		612 Workers
612 Workers	1		613 Hours
613 Hours	20		614 Wages
614 Wages	180.00		Unit

:52:51 AM 1300080470 1 1 Modified Dirty brghired2New.Rows[405].Unit AGRLB171000 70/113

BS3Q13e (July Livestock handpacker and packager Confirm wages)

AGRLB171000 Appointment NonResponse ELMOComments OutsideAppointment

Dates: July 9th - July 15th

Then you paid the **1** worker **\$180** for the week.
Is that correct?

1. YES
 3. NO

614 Wages	180.00		Unit	3	Weekly
Unit	1	Total	CalcWage		
CalcWage			Confirm		
Confirm			TypeWork	2	Lvstk
TypeWork	2	Lvstk	611 TypeDetail	42	LivBred
611 TypeDetail	23	LivPack	615 Describe		
615 Describe	office		612 Workers	1	
612 Workers	1		613 Hours		
613 Hours	20		614 Wages		
614 Wages	180.00		Unit		

:53:34 AM 1300080470 1 1 Modified Dirty brghired2New.Rows[405].Confirm AGRLB171000 70/113

BS3Q14a- BS3Q14e only asked if reported having animal breeder

BS3Q14a(July Livestock animal breeder describe)

AGRLB171000 Appointment NonResponse ELMOCComments OutsideAppointment

Now let's talk about the **1** animal breeder.
What was this **1** animal breeder hired to do?

Enter a text of at most 60 characters

614 Wages	180.00	Unit	3	Weekly
Unit	1	Total	CalcWage	
CalcWage		Confirm	1	Yes
Confirm		TypeWork	2	Lvstk
TypeWork	2	Lvstk	611 TypeDetail	42
611 TypeDetail	23	LivPack	615 Describe	office
615 Describe	office	612 Workers	1	
612 Workers	1	613 Hours		
613 Hours	20	614 Wages		
614 Wages	180.00	Unit		

5:27:54 AM 1300080470 1 1 Modified Dirty brghired2New.Rows[406].Describe AGRLB171000 70/113

BS3Q14b (July Livestock animal breeder hours)

AGRLB171000 Appointment NonResponse ELMOCComments OutsideAppointment

Dates: July 9th - July 15th

How many **TOTAL HOURS** did this **1** animal breeder work?
[ENUM] Report the combined **TOTAL HOURS** worked for this item not average hours per worker.

Enter a numeric value between 1 and 999997

614 Wages	180.00	Unit	3	Weekly
Unit	1	Total	CalcWage	
CalcWage		Confirm	1	Yes
Confirm		TypeWork	2	Lvstk
TypeWork	2	Lvstk	611 TypeDetail	42
611 TypeDetail	23	LivPack	615 Describe	office
615 Describe	office	612 Workers	1	
612 Workers	1	613 Hours		
613 Hours	20	614 Wages		
614 Wages	180.00	Unit		

5:28:22 AM 1300080470 1 1 Modified Dirty brghired2New.Rows[406].Hours AGRLB171000 70/113

BS3Q14c (July Livestock animal breeder wages)

AGRLB171000 Appointment NonResponse ELMOComments OutsideAppointment

Dates: July 9th - July 15th

We would now like to determine how much you paid this 1 animal breeder.
What were the wages for this 1 worker that week?

[ENUM]Unit will be asked in the next question.
Following are the possible units that can be used to answer the next question:
-Total Amount Paid
-Hourly Wage
-Average Weekly Salary PER WORKER
-Average Monthly Salary PER WORKER
-Average Annual Salary PER WORKER

Enter a number of at most 10 positions with 2 decimals

614 Wages	180.00	Unit	3	Weekly
Unit	1	Total	CalcWage	
CalcWage		Confirm	1	Yes
Confirm		TypeWork	2	Lvstk
TypeWork	2	Lvstk	611 TypeDetail	42
611 TypeDetail	23	LivPack	615 Describe	office
615 Describe	office	612 Workers	1	
612 Workers	1	613 Hours	20	
613 Hours	20	614 Wages		
614 Wages	180.00	Unit		

:58:36 AM 1300080470 1 1 Modified Dirty brghired2New.Rows[406].Wages AGRLB171000 70/113

BS3Q14d (July Livestock animal breeder unit)

AGRLB171000 Appointment NonResponse ELMOComments OutsideAppointment

Dates: July 9th - July 15th

[ENUM] The text below should not be read if the unit is known.

Is that a Total Amount Paid, Hourly Wage, Average Weekly Salary PER WORKER, Average Monthly Salary PER WORKER or Average Annual Salary PER WORKER?

1. Total
 4. Average Two Weeks
 2. Hourly
 5. Average Monthly
 3. Average Weekly
 6. Average Annual

Unit	1	Total	CalcWage	
CalcWage		Confirm	1	Yes
Confirm		TypeWork	2	Lvstk
TypeWork	2	Lvstk	611 TypeDetail	42
611 TypeDetail	23	LivPack	615 Describe	office
615 Describe	office	612 Workers	1	
612 Workers	1	613 Hours	20	
613 Hours	20	614 Wages	150.00	
614 Wages	180.00	Unit		

:58:55 AM 1300080470 1 1 Modified Dirty brghired2New.Rows[406].Unit AGRLB171000 70/113

BS3Q14e (July Livestock animal breeder confirm wages)

Agricultural Labor

Forms Answer Navigate Help

AGRLB171000 Appointment NonResponse ELMOComments OutsideAppointment

Dates: July 9th - July 15th

Then you paid the **1** worker **\$150** for the week.
Is that correct?

1. YES
 3. NO

CalcWage		Confirm	
Confirm		TypeWork	2
TypeWork	2	611 TypeDetail	24
611 TypeDetail	21	615 Describe	
615 Describe		612 Workers	1
612 Workers	1	613 Hours	
613 Hours		614 Wages	
614 Wages		Unit	
Unit		CalcWage	
CalcWage		Confirm	

:59:06 AM 1300080470 1 1 Modified Dirty brghired2New.Rows[406].Confirm AGRLB171000 71/113

BS3Q15a- BS3Q15e is only asked if R reported having a livestock farmworker

BS3Q15a (July Livestock farmworker describe)

Agricultural Labor

Forms Answer Navigate Help

AGRLB171000 Appointment NonResponse ELMOComments OutsideAppointment

Now let's talk about the **1** livestock farmworker.
What was this **1** livestock farmworker hired to do?

Enter a text of at most 60 characters

CalcWage			Confirm		
Confirm	<input type="text" value="1"/>	Yes	TypeWork	<input type="text" value="2"/>	Lvstk
TypeWork	<input type="text" value="2"/>	Lvstk	611 TypeDetail	<input type="text" value="24"/>	LivOthr
611 TypeDetail	<input type="text" value="21"/>	LivWork	615 Describe	<input type="text"/>	
615 Describe	<input type="text"/>		612 Workers	<input type="text" value="1"/>	
612 Workers	<input type="text" value="1"/>		613 Hours	<input type="text"/>	
613 Hours	<input type="text"/>		614 Wages	<input type="text"/>	
614 Wages	<input type="text"/>		Unit		
Unit			CalcWage		
CalcWage			Confirm		

:59:36 AM 1300080470 1 1 Modified Dirty brghired2New.Rows[407].Describe AGRLB171000 71/113

BS3Q15b (July Livestock farmworker hours)

Agricultural Labor

Forms Answer Navigate Help

AGRLB171000 Appointment NonResponse ELMOComments OutsideAppointment

Dates: July 9th - July 15th

How many **TOTAL HOURS** did this **1** livestock farmworker work?
[ENUM] Report the combined **TOTAL HOURS** worked for this item not average hours per worker.

Enter a numeric value between 1 and 999997

CalcWage			Confirm		
Confirm	<input type="text" value="1"/>	Yes	TypeWork	<input type="text" value="2"/>	Lvstk
TypeWork	<input type="text" value="2"/>	Lvstk	611 TypeDetail	<input type="text" value="24"/>	LivOthr
611 TypeDetail	<input type="text" value="21"/>	LivWork	615 Describe	<input type="text"/>	
615 Describe	<input type="text" value="office"/>		612 Workers	<input type="text" value="1"/>	
612 Workers	<input type="text" value="1"/>		613 Hours	<input type="text"/>	
613 Hours	<input type="text"/>		614 Wages	<input type="text"/>	
614 Wages	<input type="text"/>		Unit		
Unit			CalcWage		
CalcWage			Confirm		

:59:54 AM 1300080470 1 1 Modified Dirty brghired2New.Rows[407].Hours AGRLB171000 71/113

BS3Q15c (July Livestock farmworker wages)

AGRLB171000 | Appointment | NonResponse | ELMOComments | OutsideAppointment

Dates: July 9th - July 15th

We would now like to determine how much you paid this **1** livestock farmworker.
What were the wages for this **1** worker that week?

[ENUM]Unit will be asked in the next question.
Following are the possible units that can be used to answer the next question:
-Total Amount Paid
-Hourly Wage
-Average Weekly Salary PER WORKER
-Average Monthly Salary PER WORKER
-Average Annual Salary PER WORKER

Enter a number of at most 10 positions with 2 decimals

CalcWage			Confirm		
Confirm	<input type="text" value="1"/>	Yes	TypeWork	<input type="text" value="2"/>	Lvstk
TypeWork	<input type="text" value="2"/>	Lvstk	611 TypeDetail	<input type="text" value="24"/>	LivOthr
611 TypeDetail	<input type="text" value="21"/>	LivWork	615 Describe	<input type="text"/>	
615 Describe	<input type="text" value="office"/>		612 Workers	<input type="text" value="1"/>	
612 Workers	<input type="text" value="1"/>		613 Hours	<input type="text"/>	
613 Hours	<input type="text" value="20"/>		614 Wages	<input type="text"/>	
614 Wages	<input type="text"/>		Unit	<input type="text"/>	
Unit	<input type="text"/>		CalcWage	<input type="text"/>	
CalcWage	<input type="text"/>		Confirm	<input type="text"/>	

0:00:03 AM | 1300080470 1 1 | Modified | Dirty | brgHired2New.Rows[407].Wages | AGRLB171000 | 71/113

BS3Q15d (July Livestock farmworker unit)

AGRLB171000 | Appointment | NonResponse | ELMOComments | OutsideAppointment

Dates: July 9th - July 15th

[ENUM] The text below should not be read if the unit is known.

Is that a Total Amount Paid, Hourly Wage, Average Weekly Salary PER WORKER, Average Monthly Salary PER WORKER or Average Annual Salary PER WORKER?

1. Total
 2. Hourly
 3. Average Weekly
 4. Average Two Weeks
 5. Average Monthly
 6. Average Annual

CalcWage			Confirm	<input type="text"/>	
Confirm	<input type="text" value="1"/>	Yes	TypeWork	<input type="text" value="2"/>	Lvstk
TypeWork	<input type="text" value="2"/>	Lvstk	611 TypeDetail	<input type="text" value="24"/>	LivOthr
611 TypeDetail	<input type="text" value="21"/>	LivWork	615 Describe	<input type="text"/>	
615 Describe	<input type="text" value="office"/>		612 Workers	<input type="text" value="1"/>	
612 Workers	<input type="text" value="1"/>		613 Hours	<input type="text"/>	
613 Hours	<input type="text" value="20"/>		614 Wages	<input type="text"/>	
614 Wages	<input type="text" value="150.00"/>		Unit	<input type="text"/>	
Unit	<input type="text"/>		CalcWage	<input type="text"/>	
CalcWage	<input type="text"/>		Confirm	<input type="text"/>	

0:00:13 AM | 1300080470 1 1 | Modified | Dirty | brgHired2New.Rows[407].Unit | AGRLB171000 | 71/113

BS3Q15e (July Livestock farmworker confirm wages)

AGRLB171000 Appointment NonResponse ELMOComments OutsideAppointment

Dates: July 9th - July 15th

Then you paid the **1** worker **\$150** for the week.
Is that correct?

1. YES
 3. NO

CalcWage			Confirm		
Confirm	<input type="text" value="1"/>	Yes	TypeWork	<input type="text" value="2"/>	Lvstk
TypeWork	<input type="text" value="2"/>	Lvstk	611 TypeDetail	<input type="text" value="24"/>	LivOthr
611 TypeDetail	<input type="text" value="21"/>	LivWork	615 Describe	<input type="text"/>	
615 Describe	<input type="text" value="office"/>		612 Workers	<input type="text" value="1"/>	
612 Workers	<input type="text" value="1"/>		613 Hours	<input type="text"/>	
613 Hours	<input type="text" value="20"/>		614 Wages	<input type="text"/>	
614 Wages	<input type="text" value="150.00"/>		Unit		
Unit	<input type="text" value="3"/>	Weekly	CalcWage		
CalcWage			Confirm		

0:00:22 AM 1300080470 1.1 Modified Dirty brgHired2New.Rows[407].Confirm AGRLB171000 71/113

BS3Q16a- BS3Q16e are asked if reported having specialized livestock workers

BS3Q16a (July Livestock specialized workers describe)

AGRICULTURAL LABOR

Forms Answer Navigate Help

AGRLB171000 Appointment NonResponse ELMOCComments OutsideAppointment

Now let's talk about the **1** other specialized livestock worker.
What was this **1** other specialized livestock worker hired to do?

Enter a text of at most 60 characters

CalcWage			Confirm	<input type="text" value="1"/>	Yes
Confirm	<input type="text" value="1"/>	Yes	TypeWork	<input type="text" value="2"/>	Lvstk
TypeWork	<input type="text" value="2"/>	Lvstk	611 TypeDetail	<input type="text" value="24"/>	LivOthr
611 TypeDetail	<input type="text" value="21"/>	LivWork	615 Describe		
615 Describe	<input type="text" value="office"/>		612 Workers	<input type="text" value="1"/>	
612 Workers	<input type="text" value="1"/>		613 Hours	<input type="text"/>	
613 Hours	<input type="text" value="20"/>		614 Wages	<input type="text"/>	
614 Wages	<input type="text" value="150.00"/>		Unit		
Unit	<input type="text" value="3"/>	Weekly	CalcWage		
CalcWage			Confirm		

0:00:33 AM 1300080470 1 1 Modified Dirty brghired2New.Rows[408].Describe AGR1B171000 71/113

BS3Q16b (July Livestock specialized workers hours)

AGRICULTURAL LABOR

Forms Answer Navigate Help

AGRLB171000 Appointment NonResponse ELMOCComments OutsideAppointment

Dates: July 9th - July 15th

How many **TOTAL HOURS** did this **1** other specialized livestock worker work?
[ENUM] Report the combined **TOTAL HOURS** worked for this item not average hours per worker.

Enter a numeric value between 1 and 999997

CalcWage			Confirm	<input type="text" value="1"/>	Yes
Confirm	<input type="text" value="1"/>	Yes	TypeWork	<input type="text" value="2"/>	Lvstk
TypeWork	<input type="text" value="2"/>	Lvstk	611 TypeDetail	<input type="text" value="24"/>	LivOthr
611 TypeDetail	<input type="text" value="21"/>	LivWork	615 Describe		
615 Describe	<input type="text" value="office"/>		612 Workers	<input type="text" value="1"/>	
612 Workers	<input type="text" value="1"/>		613 Hours	<input type="text"/>	
613 Hours	<input type="text" value="20"/>		614 Wages	<input type="text"/>	
614 Wages	<input type="text" value="150.00"/>		Unit		
Unit	<input type="text" value="3"/>	Weekly	CalcWage		
CalcWage			Confirm		

0:00:42 AM 1300080470 1 1 Modified Dirty brghired2New.Rows[408].Hours AGR1B171000 71/113

BS3Q16c (July Livestock specialized workers wages)

Agricultural Labor

Forms Answer Navigate Help

AGRLB171000 Appointment NonResponse ELMOComments OutsideAppointment

Dates: July 9th - July 15th

We would now like to determine how much you paid this **1** other specialized livestock worker. What were the wages for this **1** worker that week?

[ENUM]Unit will be asked in the next question.
Following are the possible units that can be used to answer the next question:

- Total Amount Paid
- Hourly Wage
- Average Weekly Salary PER WORKER
- Average Monthly Salary PER WORKER
- Average Annual Salary PER WORKER

Enter a number of at most 10 positions with 2 decimals

CalcWage			Confirm	<input type="text" value="1"/>	Yes
Confirm	<input type="text" value="1"/>	Yes	TypeWork	<input type="text" value="2"/>	Lvstk
TypeWork	<input type="text" value="2"/>	Lvstk	611 TypeDetail	<input type="text" value="24"/>	LivOthr
611 TypeDetail	<input type="text" value="21"/>	LivWork	615 Describe	<input type="text" value="office"/>	
615 Describe	<input type="text" value="office"/>		612 Workers	<input type="text" value="1"/>	
612 Workers	<input type="text" value="1"/>		613 Hours	<input type="text" value="20"/>	
613 Hours	<input type="text" value="20"/>		614 Wages	<input type="text" value="150.00"/>	
614 Wages	<input type="text" value="150.00"/>		Unit	<input type="text" value="3"/>	Weekly
Unit	<input type="text" value="3"/>	Weekly	CalcWage		
CalcWage			Confirm		

0:00:51 AM 1300080470 1 1 Modified Dirty brghired2New.Rows[408].Wages AGRLB171000 71/113

BS3Q16d (July Livestock specialized workers unit)

Agricultural Labor

Forms Answer Navigate Help

AGRLB171000 Appointment NonResponse ELMOComments OutsideAppointment

Dates: July 9th - July 15th

[ENUM] The text below should not be read if the unit is known.

Is that a Total Amount Paid, Hourly Wage, Average Weekly Salary PER WORKER, Average Monthly Salary PER WORKER or Average Annual Salary PER WORKER?

1. Total
 2. Hourly
 3. Average Weekly
 4. Average Two Weeks
 5. Average Monthly
 6. Average Annual

CalcWage			Confirm	<input type="text" value="1"/>	Yes
Confirm	<input type="text" value="1"/>	Yes	TypeWork	<input type="text" value="2"/>	Lvstk
TypeWork	<input type="text" value="2"/>	Lvstk	611 TypeDetail	<input type="text" value="24"/>	LivOthr
611 TypeDetail	<input type="text" value="21"/>	LivWork	615 Describe	<input type="text" value="office"/>	
615 Describe	<input type="text" value="office"/>		612 Workers	<input type="text" value="1"/>	
612 Workers	<input type="text" value="1"/>		613 Hours	<input type="text" value="20"/>	
613 Hours	<input type="text" value="20"/>		614 Wages	<input type="text" value="180.00"/>	
614 Wages	<input type="text" value="150.00"/>		Unit	<input type="text" value="3"/>	Weekly
Unit	<input type="text" value="3"/>	Weekly	CalcWage		
CalcWage			Confirm		

0:01:13 AM 1300080470 1 1 Modified Dirty brghired2New.Rows[408].Unit AGRLB171000 71/113

BS3Q16e (July Livestock specialized workers Confirm wage)

AGRLB171000 Appointment NonResponse ELMOCComments OutsideAppointment

Dates: July 9th - July 15th

Then you paid the **1** worker **\$180** for the week.
Is that correct?

1. YES
 3. NO

Confirm	<input type="text" value="1"/>	Yes	TypeWork	<input type="text" value="2"/>	Lvstk
TypeWork	<input type="text" value="2"/>	Lvstk	611 TypeDetail	<input type="text" value="24"/>	LivOthr
611 TypeDetail	<input type="text" value="21"/>	LivWork	615 Describe	<input type="text" value="office"/>	
615 Describe	<input type="text" value="office"/>		612 Workers	<input type="text" value="1"/>	
612 Workers	<input type="text" value="1"/>		613 Hours	<input type="text" value="20"/>	
613 Hours	<input type="text" value="20"/>		614 Wages	<input type="text" value="180.00"/>	
614 Wages	<input type="text" value="150.00"/>		Unit	<input type="text" value="3"/>	Weekly
Unit	<input type="text" value="3"/>	Weekly	CalcWage	<input type="text" value="Confirm"/>	
CalcWage					

0:01:23 AM 1300080470 1 1 Modified Dirty brghired2New.Rows[408].Confirm AGRLB171000 71/113

JULY CROPS WORKERS

Note: Crops subquestions are only asked if respondent report having Crops workers in BS3Q5

BS3Q17a (July Crops Intro)

AGRLB171000 | Appointment | NonResponse | ELMOCComments | OutsideAppointment

Now I have some more questions about the 7 crop, nursery, and greenhouse workers you had during the week. First, let's separate the crop, nursery, and greenhouse workers into more specific categories based on what they were hired to do.
Report each worker only once.

The six categories are:

- CROP, NURSERY, AND GREENHOUSE EQUIPMENT OPERATORS: Drive and control farm equipment to till soil and to plant, cultivate, and harvest crops
- CROP, NURSERY, AND GREENHOUSE PRODUCTS GRADERS AND SORTERS: Grade, sort, or classify agricultural crops by size, weight, color or condition
- CROP, NURSERY, AND GREENHOUSE PRODUCTS HAND PACKERS AND PACKAGERS: Pack and package by hand a wide variety of products and materials
- PESTICIDE HANDLERS AND SPRAYERS: Mix or apply pesticides, herbicides, fungicides, or insecticides through sprays, dusts, vapors, soil incorporation, or chemical application to all crops including nursery and greenhouse products and facilities, and livestock, and livestock facilities. Usually requires specific training and State or Federal certification. Excludes pilots who dust or spray crops from aircraft
- CROP, NURSERY, AND GREENHOUSE FARMWORKERS: Manually plant, cultivate, and harvest vegetables, fruits, nuts, horticultural specialties, field crops, Christmas trees and short rotation woody crops.

1. Enter 1 to continue.

CropIntro

0:04:51 AM | 1300080470 1 1 | Modified | Dirty | brghired2New.CropIntro | AGRLB171000 | 72/113

AGRLB171000 | Appointment | NonResponse | ELMOCComments | OutsideAppointment

Report each worker only once.

The six categories are:

- CROP, NURSERY, AND GREENHOUSE EQUIPMENT OPERATORS: Drive and control farm equipment to till soil and to plant, cultivate, and harvest crops
- CROP, NURSERY, AND GREENHOUSE PRODUCTS GRADERS AND SORTERS: Grade, sort, or classify agricultural crops by size, weight, color or condition
- CROP, NURSERY, AND GREENHOUSE PRODUCTS HAND PACKERS AND PACKAGERS: Pack and package by hand a wide variety of products and materials
- PESTICIDE HANDLERS AND SPRAYERS: Mix or apply pesticides, herbicides, fungicides, or insecticides through sprays, dusts, vapors, soil incorporation, or chemical application to all crops including nursery and greenhouse products and facilities, and livestock, and livestock facilities. Usually requires specific training and State or Federal certification. Excludes pilots who dust or spray crops from aircraft
- CROP, NURSERY, AND GREENHOUSE FARMWORKERS: Manually plant, cultivate, and harvest vegetables, fruits, nuts, horticultural specialties, field crops, Christmas trees and short rotation woody crops. Use hand tools, such as shovels, trowels, hoes, tampers, pruning hooks, shears, and knives. Duties October include tilling soil and applying fertilizers; transplanting, weeding, thinning, or pruning crops
- ALL OTHER SPECIALIZED CROP, NURSERY, AND GREENHOUSE WORKERS: All other specialized crop, nursery, and greenhouse workers not included in other codes

1. Enter 1 to continue.

CropIntro

0:05:14 AM | 1300080470 1 1 | Modified | Dirty | brghired2New.CropIntro | AGRLB171000 | 72/113

If R reported having crops workers respondent are asked BS3Q17b- BS3Q17g
BS3Q17b (July Crops Number of crop, nursery, and greenhouse equipment operators)

AGRLB171000 Appointment NonResponse ELMOComments OutsideAppointment

How many of the **7** crop, nursery, and greenhouse workers were CROP, NURSERY, AND GREENHOUSE EQUIPMENT OPERATORS?

[ENUM] Drive and control farm equipment to till soil and to plant, cultivate, and harvest crops.

Enter a numeric value between 0 and 999997

CropEqOp	<input type="text"/>	613 Hours
CropGrade	<input type="text"/>	614 Wages
CropPack	<input type="text"/>	Unit
CropPest	<input type="text"/>	CalcWage
CropWork	<input type="text"/>	Confirm
CropOthr	<input type="text"/>	TypeWork
TypeWork	<input type="text"/>	611 TypeDetail
611 TypeDetail	<input type="text"/>	615 Describe
615 Describe	<input type="text"/>	612 Workers
612 Workers	<input type="text"/>	613 Hours

0:05:53 AM 1300080470 1 1 Modified Dirty brghired2New.CropEqOp AGRLB171000 73/113

BS3Q17c (July Crops graders and sorters)

AGRLB171000 Appointment NonResponse ELMOComments OutsideAppointment

How many of the **7** crop, nursery, and greenhouse workers were CROP, NURSERY, AND GREENHOUSE PRODUCTS GRADERS AND SORTERS?

[ENUM] Grade, sort, or classify agricultural crops by size, weight, color or condition.

Enter a numeric value between 0 and 999997

CropEqOp	<input type="text" value="2"/>	613 Hours	<input type="text"/>
CropGrade	<input type="text"/>	614 Wages	<input type="text"/>
CropPack	<input type="text"/>	Unit	
CropPest	<input type="text"/>	CalcWage	
CropWork	<input type="text"/>	Confirm	
CropOthr	<input type="text"/>	TypeWork	
TypeWork	<input type="text" value="1"/>	Field	611 TypeDetail
611 TypeDetail	<input type="text" value="11"/>	FldEquip	615 Describe
615 Describe	<input type="text"/>	612 Workers	
612 Workers	<input type="text" value="2"/>	613 Hours	

0:06:07 AM 1300080470 1 1 Modified Dirty brghired2New.CropGrade AGRLB171000 73/113

BS3Q17d (July Crops hand packers and packagers)

AGRLB171000 Appointment NonResponse ELMOCComments OutsideAppointment

How many of the **7** crop, nursery, and greenhouse workers were CROP, NURSERY, AND GREENHOUSE PRODUCTS HAND PACKERS AND PACKAGERS?

[ENUM] Pack and package by hand a wide variety of products and materials.

Enter a numeric value between 0 and 999997

CropEqOp	<input type="text" value="2"/>	613 Hours	<input type="text"/>
CropGrade	<input type="text" value="1"/>	614 Wages	<input type="text"/>
CropPack	<input type="text"/>	Unit	
CropPest	<input type="text"/>	CalcWage	
CropWork	<input type="text"/>	Confirm	
CropOthr	<input type="text"/>	TypeWork	<input type="text" value="1"/> Field
TypeWork	<input type="text" value="1"/> Field	611 TypeDetail	<input type="text" value="13"/> FldGrad
611 TypeDetail	<input type="text" value="11"/> FldEquip	615 Describe	<input type="text"/>
615 Describe	<input type="text"/>	612 Workers	<input type="text" value="1"/>
612 Workers	<input type="text" value="2"/>	613 Hours	<input type="text"/>

0:06:15 AM 1300080470 1.1 Modified Dirty brgHired2New.CropPack AGRLB171000 73/113

BS3Q17e (July Crops pesticide handlers and sprayers)

AGRLB171000 Appointment NonResponse ELMOCComments OutsideAppointment

How many of the **7** crop, nursery, and greenhouse workers were PESTICIDE HANDLERS AND SPRAYERS?

[ENUM] Mix or apply pesticides, herbicides, fungicides, or insecticides through sprays, dusts, vapors, soil incorporation, or chemical application to all crops including nursery and greenhouse products and facilities, and livestock, and livestock facilities. Usually requires specific training and State or Federal certification. Excludes pilots who dust or spray crops from aircraft.

Enter a numeric value between 0 and 999997

CropEqOp	<input type="text" value="2"/>	613 Hours	<input type="text"/>
CropGrade	<input type="text" value="1"/>	614 Wages	<input type="text"/>
CropPack	<input type="text" value="1"/>	Unit	
CropPest	<input type="text"/>	CalcWage	
CropWork	<input type="text"/>	Confirm	
CropOthr	<input type="text"/>	TypeWork	<input type="text" value="1"/> Field
TypeWork	<input type="text" value="1"/> Field	611 TypeDetail	<input type="text" value="13"/> FldGrad
611 TypeDetail	<input type="text" value="11"/> FldEquip	615 Describe	<input type="text"/>
615 Describe	<input type="text"/>	612 Workers	<input type="text" value="1"/>
612 Workers	<input type="text" value="2"/>	613 Hours	<input type="text"/>

0:06:26 AM 1300080470 1.1 Modified Dirty brgHired2New.CropPest AGRLB171000 73/113

BS3Q17f (July Crops farmworkers)

AGRLB171000 Appointment NonResponse ELMOCComments OutsideAppointment

How many of the 7 crop, nursery, and greenhouse workers were CROP, NURSERY, AND GREENHOUSE FARMWORKERS?

[ENUM] Manually plant, cultivate, and harvest vegetables, fruits, nuts, horticultural specialties, field crops, Christmas trees and short rotation woody crops. Use hand tools, such as shovels, trowels, hoes, tampers, pruning hooks, shears, and knives. Duties October include tilling soil and applying fertilizers; transplanting, weeding, thinning, or pruning crops.

Enter a numeric value between 0 and 999997

CropEqOp	2	613 Hours	
CropGrade	1	614 Wages	
CropPack	1	Unit	
CropPest	1	CalcWage	
CropWork		Confirm	
CropOthr		TypeWork	1 Field
TypeWork	1 Field	611 TypeDetail	13 FldGrad
611 TypeDetail	11 FldEquip	615 Describe	
615 Describe		612 Workers	1
612 Workers	2	613 Hours	

0:06:37 AM 1300080470 1 1 Modified Dirty brghired2New.CropWork AGRLB171000 73/113

BS3Q17g (July Crops specialized workers)

AGRLB171000 Appointment NonResponse ELMOCComments OutsideAppointment

How many of the 7 crop, nursery, and greenhouse workers were ALL OTHER SPECIALIZED CROP, NURSERY, AND GREENHOUSE WORKERS NOT INCLUDED IN THE OTHER CATEGORIES?

[ENUM] All other specialized crop, nursery, and greenhouse workers not included in other codes.

Enter a numeric value between 0 and 999997

CropEqOp	2	613 Hours	
CropGrade	1	614 Wages	
CropPack	1	Unit	
CropPest	1	CalcWage	
CropWork	1	Confirm	
CropOthr		TypeWork	1 Field
TypeWork	1 Field	611 TypeDetail	13 FldGrad
611 TypeDetail	11 FldEquip	615 Describe	
615 Describe		612 Workers	1
612 Workers	2	613 Hours	

0:06:45 AM 1300080470 1 1 Modified Dirty brghired2New.CropOthr AGRLB171000 73/113

If reported having crops equipment operators, Rs asked BS3Q18a- BS3Q18e

BS3Q18a (July Crops equipment operators describe)

AGRLB171000 Appointment NonResponse ELMOComments OutsideAppointment

Now let's talk about the 2 crop, nursery, and greenhouse equipment operators.
What were these 2 crop, nursery, and greenhouse equipment operators hired to do?

Enter a text of at most 60 characters

CropEqOp	2	613 Hours	
CropGrade	1	614 Wages	
CropPack	1	Unit	
CropPest	1	CalcWage	
CropWork	1	Confirm	
CropOthr	1	TypeWork	1 Field
TypeWork	1	611 TypeDetail	13 FldGrad
611 TypeDetail	11 FldEquip	615 Describe	
615 Describe		612 Workers	1
612 Workers	2	613 Hours	

0:06:55 AM 1300080470 1 1 Modified Dirty brgHired2New.Rows[409].Describe AGRLB171000 73/113

BS3Q18b (July Crops equipment operators hours)

AGRLB171000 Appointment NonResponse ELMOComments OutsideAppointment

Dates: July 9th - July 15th

How many **TOTAL HOURS** did these 2 crop, nursery, and greenhouse equipment operators work?
[ENUM] Report the combined **TOTAL HOURS** worked for this item not average hours per worker.

Enter a numeric value between 1 and 999997

CropEqOp	2	613 Hours	
CropGrade	1	614 Wages	
CropPack	1	Unit	
CropPest	1	CalcWage	
CropWork	1	Confirm	
CropOthr	1	TypeWork	1 Field
TypeWork	1	611 TypeDetail	13 FldGrad
611 TypeDetail	11 FldEquip	615 Describe	
615 Describe	office	612 Workers	1
612 Workers	2	613 Hours	

0:22:55 AM 1300080470 1 1 Modified Dirty brgHired2New.Rows[409].Hours AGRLB171000 73/113

BS3Q18c (July Crops equipment operators wages)

Agncultural Labor

Forms Answer Navigate Help

AGRLB171000 Appointment NonResponse ELMOComments OutsideAppointment

Dates: July 9th - July 15th

We would now like to determine how much you paid these 2 crop, nursery, and greenhouse equipment operators. What were the wages for these 2 workers that week?

[ENUM]Unit will be asked in the next question.
Following are the possible units that can be used to answer the next question:
-Total Amount Paid
-Hourly Wage
-Average Weekly Salary PER WORKER
-Average Monthly Salary PER WORKER
-Average Annual Salary PER WORKER

Enter a number of at most 10 positions with 2 decimals

CropEqOp	2	613 Hours	40
CropGrade	1	614 Wages	
CropPack	1	Unit	
CropPest	1	CalcWage	
CropWork	1	Confirm	
CropOthr	1	TypeWork	1 Field
TypeWork	1	611 TypeDetail	13 FldGrad
611 TypeDetail	11 FldEquip	615 Describe	
615 Describe	office	612 Workers	1
612 Workers	2	613 Hours	

0:23:42 AM 1300080470 1 1 Modified Dirty brgHired2New.Rows[409].Wages AGRLB171000 73/113

BS3Q18d (July Crops equipment operators unit)

Agncultural Labor

Forms Answer Navigate Help

AGRLB171000 Appointment NonResponse ELMOComments OutsideAppointment

Dates: July 9th - July 15th

[ENUM] The text below should not be read if the unit is known.

Is that a Total Amount Paid, Hourly Wage, Average Weekly Salary PER WORKER, Average Monthly Salary PER WORKER or Average Annual Salary PER WORKER?

1. Total
 2. Hourly
 3. Average Weekly
 4. Average Two Weeks
 5. Average Monthly
 6. Average Annual

CropEqOp	2	613 Hours	40
CropGrade	1	614 Wages	360.00
CropPack	1	Unit	
CropPest	1	CalcWage	
CropWork	1	Confirm	
CropOthr	1	TypeWork	1 Field
TypeWork	1	611 TypeDetail	13 FldGrad
611 TypeDetail	11 FldEquip	615 Describe	
615 Describe	office	612 Workers	1
612 Workers	2	613 Hours	

0:24:33 AM 1300080470 1 1 Modified Dirty brgHired2New.Rows[409].Unit AGRLB171000 73/113

BS3Q18e (July Crops equipment operators confirm wages)

Agricultural Labor

Forms Answer Navigate Help

AGRLB171000 Appointment NonResponse ELMOComments OutsideAppointment

Dates: July 9th - July 15th

Then you paid the **2** workers **\$360** for the week.
Is that correct?

1. YES
 3. NO

CropEqOp	<input type="text" value="2"/>		613 Hours	<input type="text" value="40"/>	
CropGrade	<input type="text" value="1"/>		614 Wages	<input type="text" value="360.00"/>	
CropPack	<input type="text" value="1"/>		Unit	<input type="text" value="4"/>	TwoWeeks
CropPest	<input type="text" value="1"/>		CalcWage		
CropWork	<input type="text" value="1"/>		Confirm	<input type="text"/>	
CropOthr	<input type="text" value="1"/>		TypeWork	<input type="text" value="1"/>	Field
TypeWork	<input type="text" value="1"/>	Field	611 TypeDetail	<input type="text" value="13"/>	FldGrad
611 TypeDetail	<input type="text" value="11"/>	FldEquip	615 Describe	<input type="text"/>	
615 Describe	<input type="text" value="office"/>		612 Workers	<input type="text" value="1"/>	
612 Workers	<input type="text" value="2"/>		613 Hours	<input type="text"/>	

0:24:59 AM 1300080470 1 1 Modified Dirty brgHired2New.Rows[409].Confirm AGRLB 171000 73/113

If R reported having crops graders and sorter respondent are asked BS3Q19a- BS3Q19e
BS3Q19a (July Crops graders and sorters describe)

AGRLB171000 Appointment NonResponse ELMOCComments OutsideAppointment

Now let's talk about the **1** crop, nursery, and greenhouse products graders and sorter.
 What was this **1** crop, nursery, and greenhouse products graders and sorter hired to do?

Enter a text of at most 60 characters

CropEqOp	<input type="text" value="2"/>	613 Hours	<input type="text" value="40"/>
CropGrade	<input type="text" value="1"/>	614 Wages	<input type="text" value="360.00"/>
CropPack	<input type="text" value="1"/>	Unit	<input type="text" value="4"/> TwoWeeks
CropPest	<input type="text" value="1"/>	CalcWage	
CropWork	<input type="text" value="1"/>	Confirm	<input type="text" value="1"/> Yes
CropOthr	<input type="text" value="1"/>	TypeWork	<input type="text" value="1"/> Field
TypeWork	<input type="text" value="1"/> Field	611 TypeDetail	<input type="text" value="13"/> FldGrad
611 TypeDetail	<input type="text" value="11"/> FldEquip	615 Describe	<input type="text" value="office"/>
615 Describe	<input type="text" value="office"/>	612 Workers	<input type="text" value="1"/>
612 Workers	<input type="text" value="2"/>	613 Hours	<input type="text" value=""/>

0:25:55 AM 1300080470 1 1 Modified Dirty brgHired2New.Rows[410].Describe AGRLB171000 73/113

BS3Q19b (July Crops graders and sorters hours)

AGRLB171000 Appointment NonResponse ELMOCComments OutsideAppointment

Dates: July 9th - July 15th

How many **TOTAL HOURS** did this **1** crop, nursery, and greenhouse products graders and sorter work?
 [ENUM] Report the combined **TOTAL HOURS** worked for this item not average hours per worker.

Enter a numeric value between 1 and 999997

CropGrade	<input type="text" value="1"/>	614 Wages	<input type="text" value="360.00"/>
CropPack	<input type="text" value="1"/>	Unit	<input type="text" value="4"/> TwoWeeks
CropPest	<input type="text" value="1"/>	CalcWage	
CropWork	<input type="text" value="1"/>	Confirm	<input type="text" value="1"/> Yes
CropOthr	<input type="text" value="1"/>	TypeWork	<input type="text" value="1"/> Field
TypeWork	<input type="text" value="1"/> Field	611 TypeDetail	<input type="text" value="13"/> FldGrad
611 TypeDetail	<input type="text" value="11"/> FldEquip	615 Describe	<input type="text" value="office"/>
615 Describe	<input type="text" value="office"/>	612 Workers	<input type="text" value="1"/>
612 Workers	<input type="text" value="2"/>	613 Hours	<input type="text" value=""/>

0:27:48 AM 1300080470 1 1 Modified Dirty brgHired2New.Rows[410].Hours AGRLB171000 73/113

BS3Q19c (July Crops graders and sorters wages)

AGRICULTURAL LABOR

Forms Answer Navigate Help

AGRLB171000 Appointment NonResponse ELMOCComments OutsideAppointment

Dates: July 9th - July 15th

We would now like to determine how much you paid this **1** crop, nursery, and greenhouse products graders and sorter.
 What were the wages for this **1** worker that week?

[ENUM]Unit will be asked in the next question.
 Following are the possible units that can be used to answer the next question:
 -Total Amount Paid
 -Hourly Wage
 -Average Weekly Salary PER WORKER
 -Average Monthly Salary PER WORKER
 -Average Annual Salary PER WORKER

Enter a number of at most 10 positions with 2 decimals

614 Wages		Unit	
Unit		CalcWage	
CalcWage		Confirm	
Confirm		TypeWork	1
TypeWork	1	611 TypeDetail	43
611 TypeDetail	14	615 Describe	
615 Describe		612 Workers	1
612 Workers	1	613 Hours	
613 Hours		614 Wages	
614 Wages		Unit	

0:27:58 AM 1300080470 1 1 Modified Dirty brgHired2New.Rows[410].Wages AGRLB171000 74/113

BS3Q19d (July Crops graders and sorters unit)

AGRICULTURAL LABOR

Forms Answer Navigate Help

AGRLB171000 Appointment NonResponse ELMOCComments OutsideAppointment

Dates: July 9th - July 15th

[ENUM] The text below should not be read if the unit is known.

Is that a Total Amount Paid, Hourly Wage, Average Weekly Salary PER WORKER, Average Monthly Salary PER WORKER or Average Annual Salary PER WORKER?

1. Total
 2. Hourly
 3. Average Weekly
 4. Average Two Weeks
 5. Average Monthly
 6. Average Annual

614 Wages	180.00	Unit	
Unit		CalcWage	
CalcWage		Confirm	
Confirm		TypeWork	1
TypeWork	1	611 TypeDetail	43
611 TypeDetail	14	615 Describe	
615 Describe		612 Workers	1
612 Workers	1	613 Hours	
613 Hours		614 Wages	
614 Wages		Unit	

0:28:07 AM 1300080470 1 1 Modified Dirty brgHired2New.Rows[410].Unit AGRLB171000 74/113

BS3Q19e (July Crops graders and sorters confirm wages)

Agricultural Labor

Forms Answer Navigate Help

AGRLB171000 Appointment NonResponse ELMOComments OutsideAppointment

Dates: July 9th - July 15th

Then you paid the **1** worker **\$180** for the week.
Is that correct?

1. YES
 3. NO

614 Wages	180.00	Unit	
Unit	3	Weekly	CalcWage
CalcWage		Confirm	
Confirm		TypeWork	1
TypeWork	1	Field	Field
611 TypeDetail	14	FldPack	611 TypeDetail
615 Describe			43
612 Workers	1		615 Describe
613 Hours			612 Workers
614 Wages			613 Hours
			614 Wages
			Unit

0:28:18 AM 1300080470 1 1 Modified Dirty brgHired2New.Rows[410].Confirm AGRLB171000 74/113

If R reported having crops handpackers and packager, respondent are asked BS3Q20a-20e

BS3Q20a (July Crops handpackers and packager describe)

AGRLB171000 Appointment NonResponse ELMOCComments OutsideAppointment

Now let's talk about the **1** crop, nursery, and greenhouse products handpacker and packager.
 What was this **1** crop, nursery, and greenhouse products handpacker and packager hired to do?

Enter a text of at most 60 characters

Confirm	<input type="text" value="1"/>	Yes	TypeWork	<input type="text" value="1"/>	Field
TypeWork	<input type="text" value="1"/>	Field	611 TypeDetail	<input type="text" value="43"/>	FldPest
611 TypeDetail	<input type="text" value="14"/>	FldPack	615 Describe	<input type="text"/>	
615 Describe	<input type="text"/>		612 Workers	<input type="text" value="1"/>	
612 Workers	<input type="text" value="1"/>		613 Hours	<input type="text"/>	
613 Hours	<input type="text"/>		614 Wages	<input type="text"/>	
614 Wages	<input type="text"/>		Unit	<input type="text"/>	

0:51:26 AM 1300080470 1 1 Modified Dirty brghired2New.Rows[411].Describe AGR1B171000 74/113

BS3Q20b (July Crops handpackers and packager hours)

AGRLB171000 Appointment NonResponse ELMOCComments OutsideAppointment

Dates: July 9th - July 15th

How many **TOTAL HOURS** did this **1** crop, nursery, and greenhouse products handpacker and packager work?
 [ENUM] Report the combined **TOTAL HOURS** worked for this item not average hours per worker.

Enter a numeric value between 1 and 999997

Confirm	<input type="text" value="1"/>	Yes	TypeWork	<input type="text" value="1"/>	Field
TypeWork	<input type="text" value="1"/>	Field	611 TypeDetail	<input type="text" value="43"/>	FldPest
611 TypeDetail	<input type="text" value="14"/>	FldPack	615 Describe	<input type="text"/>	
615 Describe	<input type="text" value="office"/>		612 Workers	<input type="text" value="1"/>	
612 Workers	<input type="text" value="1"/>		613 Hours	<input type="text"/>	
613 Hours	<input type="text"/>		614 Wages	<input type="text"/>	
614 Wages	<input type="text"/>		Unit	<input type="text"/>	

0:51:38 AM 1300080470 1 1 Modified Dirty brghired2New.Rows[411].Hours AGR1B171000 74/113

BS3Q20c (July Crops handpackers and packager wages)

AGRLB171000 Appointment NonResponse ELMOCComments OutsideAppointment

Dates: July 9th - July 15th

We would now like to determine how much you paid this 1 crop, nursery, and greenhouse products handpacker and packager. What were the wages for this 1 worker that week?

[ENUM]Unit will be asked in the next question.
Following are the possible units that can be used to answer the next question:
-Total Amount Paid
-Hourly Wage
-Average Weekly Salary PER WORKER
-Average Monthly Salary PER WORKER
-Average Annual Salary PER WORKER

Enter a number of at most 10 positions with 2 decimals

Confirm	1	Yes	TypeWork	1	Field
TypeWork	1	Field	611 TypeDetail	43	FldPest
611 TypeDetail	14	FldPack	615 Describe		
615 Describe	office		612 Workers	1	
612 Workers	1		613 Hours		
613 Hours	20		614 Wages		
614 Wages			Unit		

0:51:48 AM 1300080470 1 1 Modified Dirty brghired2New.Rows[411].Wages AGRLB171000 74/113

BS3Q20d (July Crops handpackers and packager unit)

AGRLB171000 Appointment NonResponse ELMOCComments OutsideAppointment

Dates: July 9th - July 15th

[ENUM] The text below should not be read if the unit is known.

Is that a Total Amount Paid, Hourly Wage, Average Weekly Salary PER WORKER, Average Monthly Salary PER WORKER or Average Annual Salary PER WORKER?

1. Total
 2. Hourly
 3. Average Weekly
 4. Average Two Weeks
 5. Average Monthly
 6. Average Annual

614 Wages	180.00	Unit	
Unit	3	Weekly	CalcWage
CalcWage			Confirm
Confirm	1	Yes	TypeWork
TypeWork	1	Field	611 TypeDetail
611 TypeDetail	14	FldPack	615 Describe
615 Describe	office		612 Workers
612 Workers	1		613 Hours
613 Hours	20		614 Wages
614 Wages	180.00		Unit

0:52:00 AM 1300080470 1 1 Modified Dirty brghired2New.Rows[411].Unit AGRLB171000 74/113

BS3Q20e (July Crops handpackers and packager confirm wage)

AGRLB171000 Appointment NonResponse ELMOCComments OutsideAppointment

Dates: July 9th - July 15th

Then you paid the 1 worker \$180 for the week.
Is that correct?

1. YES
 3. NO

614 Wages	180.00		Unit	3	Weekly
Unit	3	Weekly	CalcWage		
CalcWage			Confirm		
Confirm	1	Yes	TypeWork	1	Field
TypeWork	1	Field	611 TypeDetail	43	FldPest
611 TypeDetail	14	FldPack	615 Describe		
615 Describe	office		612 Workers	1	
612 Workers	1		613 Hours		
613 Hours	20		614 Wages		
614 Wages	180.00		Unit		

0:52:11 AM 1300080470.1.1 Modified Dirty brghired2\lev.Rows[411].Confirm AGRLB171000 74/113

If R reports pesticide handler, respondent are asked BS3Q21a- BS3Q21e

BS3Q21a (July Crops pesticide handler describe)

AGRLB171000 Appointment NonResponse ELMOCComments OutsideAppointment

Now let's talk about the **1** pesticide handler.
What was this **1** pesticide handler hired to do?

Enter a text of at most 60 characters

614 Wages	180.00	Unit	3	Weekly
Unit	3	CalcWage		
CalcWage		Confirm	1	Yes
Confirm	1	TypeWork	1	Field
TypeWork	1	611 TypeDetail	43	FldPest
611 TypeDetail	14	615 Describe	office	
615 Describe	office			
612 Workers	1	613 Hours		
613 Hours	20	614 Wages		
614 Wages	180.00	Unit		

0:52:43 AM 1300080470 1 1 Modified Dirty brghired2New.Rows[412].Describe AGRB171000 74/113

BS3Q21b (July Crops pesticide handler hours)

AGRLB171000 Appointment NonResponse ELMOCComments OutsideAppointment

Dates: July 9th - July 15th

How many **TOTAL HOURS** did this **1** pesticide handler work?
[ENUM] Report the combined **TOTAL HOURS** worked for this item not average hours per worker.

Enter a numeric value between 1 and 999997

614 Wages	180.00	Unit	3	Weekly
Unit	3	CalcWage		
CalcWage		Confirm	1	Yes
Confirm	1	TypeWork	1	Field
TypeWork	1	611 TypeDetail	43	FldPest
611 TypeDetail	14	615 Describe	office	
615 Describe	office			
612 Workers	1	613 Hours		
613 Hours	20	614 Wages		
614 Wages	180.00	Unit		

0:52:52 AM 1300080470 1 1 Modified Dirty brghired2New.Rows[412].Hours AGRB171000 74/113

BS3Q21c (July Crops pesticide handler wages)

AGRLB171000 Appointment NonResponse ELMOCComments OutsideAppointment

Dates: July 9th - July 15th

We would now like to determine how much you paid this 1 pesticide handler.
What were the wages for this 1 worker that week?

[ENUM]Unit will be asked in the next question.
Following are the possible units that can be used to answer the next question:
-Total Amount Paid
-Hourly Wage
-Average Weekly Salary PER WORKER
-Average Monthly Salary PER WORKER
-Average Annual Salary PER WORKER

Enter a number of at most 10 positions with 2 decimals

614 Wages	180.00	Unit	3	Weekly
Unit	3	CalcWage		
CalcWage		Confirm	1	Yes
Confirm	1	TypeWork	1	Field
TypeWork	1	611 TypeDetail	43	FldPest
611 TypeDetail	14	615 Describe	office	
615 Describe	office	612 Workers	1	
612 Workers	1	613 Hours	20	
613 Hours	20	614 Wages		
614 Wages	180.00	Unit		

0:53:00 AM 1300080470 1 1 Modified Dirty brghired2New.Rows[412].Wages AGRLB171000 74/113

BS3Q21d (July Crops pesticide handler unit)

AGRLB171000 Appointment NonResponse ELMOCComments OutsideAppointment

Dates: July 9th - July 15th

[ENUM] The text below should not be read if the unit is known.

Is that a Total Amount Paid, Hourly Wage, Average Weekly Salary PER WORKER, Average Monthly Salary PER WORKER or Average Annual Salary PER WORKER?

1. Total
 2. Hourly
 3. Average Weekly
 4. Average Two Weeks
 5. Average Monthly
 6. Average Annual

Unit	3	Weekly	CalcWage	
CalcWage		Confirm	1	Yes
Confirm	1	TypeWork	1	Field
TypeWork	1	611 TypeDetail	43	FldPest
611 TypeDetail	14	615 Describe	office	
615 Describe	office	612 Workers	1	
612 Workers	1	613 Hours	20	
613 Hours	20	614 Wages	180.00	
614 Wages	180.00	Unit		

0:53:11 AM 1300080470 1 1 Modified Dirty brghired2New.Rows[412].Unit AGRLB171000 74/113

BS3Q21e (July Crops pesticide handler confirm wage)

Agricultural Labor

Forms Answer Navigate Help

AGRLB171000 Appointment NonResponse ELMOCComments OutsideAppointment

Dates: July 9th - July 15th

Then you paid the 1 worker \$180 for the week.
Is that correct?

1. YES
 3. NO

CalcWage		Confirm	
Confirm		TypeWork	1
TypeWork	1	611 TypeDetail	15
611 TypeDetail	12	615 Describe	
615 Describe		612 Workers	1
612 Workers	1	613 Hours	
613 Hours		614 Wages	
614 Wages		Unit	
Unit		CalcWage	
CalcWage		Confirm	

0:53:22 AM 1300080470.1.1 Modified Dirty brghired2\lev.Rows[412].Confirm AGRLB171000 75/113

If R reports crops farmworker, respondent are asked BS3Q22a- BS3Q22e

BS3Q22a (July Crops Farmworker describe)

AGRLB171000 Appointment NonResponse ELMOCComments OutsideAppointment

Now let's talk about the **1** crop, nursery, and greenhouse farmworker.
What was this **1** crop, nursery, and greenhouse farmworker hired to do?

Enter a text of at most 60 characters

CalcWage			Confirm		
Confirm	<input type="text" value="1"/>	Yes	TypeWork	<input type="text" value="1"/>	Field
TypeWork	<input type="text" value="1"/>	Field	611 TypeDetail	<input type="text" value="15"/>	FldOthr
611 TypeDetail	<input type="text" value="12"/>	FldWork	615 Describe	<input type="text"/>	
615 Describe	<input type="text"/>		612 Workers	<input type="text" value="1"/>	
612 Workers	<input type="text" value="1"/>		613 Hours	<input type="text"/>	
613 Hours	<input type="text"/>		614 Wages	<input type="text"/>	
614 Wages	<input type="text"/>		Unit		
Unit			CalcWage		
CalcWage			Confirm		

0:53:47 AM 1300080470 1 1 Modified Dirty brghired2New.Rows[413].Describe AGRB171000 75/113

BS3Q22b (July Crops Farmworker hours)

AGRLB171000 Appointment NonResponse ELMOCComments OutsideAppointment

Dates: July 9th - July 15th

How many **TOTAL HOURS** did this **1** crop, nursery, and greenhouse farmworker work?
[ENUM] Report the combined **TOTAL HOURS** worked for this item not average hours per worker.

Enter a numeric value between 1 and 999997

CalcWage			Confirm		
Confirm	<input type="text" value="1"/>	Yes	TypeWork	<input type="text" value="1"/>	Field
TypeWork	<input type="text" value="1"/>	Field	611 TypeDetail	<input type="text" value="15"/>	FldOthr
611 TypeDetail	<input type="text" value="12"/>	FldWork	615 Describe	<input type="text"/>	
615 Describe	<input type="text" value="office"/>		612 Workers	<input type="text" value="1"/>	
612 Workers	<input type="text" value="1"/>		613 Hours	<input type="text"/>	
613 Hours	<input type="text"/>		614 Wages	<input type="text"/>	
614 Wages	<input type="text"/>		Unit		
Unit			CalcWage		
CalcWage			Confirm		

0:54:16 AM 1300080470 1 1 Modified Dirty brghired2New.Rows[413].Hours AGRB171000 75/113

BS3Q22c (July Crops Farmworker wages)

Agricultural Labor

Forms Answer Navigate Help

AGRLB171000 Appointment NonResponse ELMOCComments OutsideAppointment

Dates: July 9th - July 15th

We would now like to determine how much you paid this 1 crop, nursery, and greenhouse farmworker. What were the wages for this 1 worker that week?

[ENUM]Unit will be asked in the next question.
Following are the possible units that can be used to answer the next question:
-Total Amount Paid
-Hourly Wage
-Average Weekly Salary PER WORKER
-Average Monthly Salary PER WORKER
-Average Annual Salary PER WORKER

Enter a number of at most 10 positions with 2 decimals

CalcWage			Confirm		
Confirm	<input type="text" value="1"/>	Yes	TypeWork	<input type="text" value="1"/>	Field
TypeWork	<input type="text" value="1"/>	Field	611 TypeDetail	<input type="text" value="15"/>	FldOthr
611 TypeDetail	<input type="text" value="12"/>	FldWork	615 Describe	<input type="text"/>	
615 Describe	<input type="text" value="office"/>		612 Workers	<input type="text" value="1"/>	
612 Workers	<input type="text" value="1"/>		613 Hours	<input type="text"/>	
613 Hours	<input type="text" value="20"/>		614 Wages	<input type="text"/>	
614 Wages	<input type="text"/>		Unit		
Unit			CalcWage		
CalcWage			Confirm		

0:54:33 AM 1300080470 1 1 Modified Dirty brghired2New.Rows[413].Wages AGRLB171000 75/113

BS3Q22d (July Crops Farmworker unit)

Agricultural Labor

Forms Answer Navigate Help

AGRLB171000 Appointment NonResponse ELMOCComments OutsideAppointment

Dates: July 9th - July 15th

[ENUM] The text below should not be read if the unit is known.

Is that a Total Amount Paid, Hourly Wage, Average Weekly Salary PER WORKER, Average Monthly Salary PER WORKER or Average Annual Salary PER WORKER?

1. Total
 2. Hourly
 3. Average Weekly
 4. Average Two Weeks
 5. Average Monthly
 6. Average Annual

CalcWage			Confirm	<input type="text"/>	
Confirm	<input type="text" value="1"/>	Yes	TypeWork	<input type="text" value="1"/>	Field
TypeWork	<input type="text" value="1"/>	Field	611 TypeDetail	<input type="text" value="15"/>	FldOthr
611 TypeDetail	<input type="text" value="12"/>	FldWork	615 Describe	<input type="text"/>	
615 Describe	<input type="text" value="office"/>		612 Workers	<input type="text" value="1"/>	
612 Workers	<input type="text" value="1"/>		613 Hours	<input type="text"/>	
613 Hours	<input type="text" value="20"/>		614 Wages	<input type="text"/>	
614 Wages	<input type="text" value="180.00"/>		Unit		
Unit	<input type="text"/>		CalcWage		
CalcWage			Confirm		

0:54:44 AM 1300080470 1 1 Modified Dirty brghired2New.Rows[413].Unit AGRLB171000 75/113

BS3Q22e (July Crops Farmworker confirm wage)

AGRLB171000 Appointment NonResponse ELMOCComments OutsideAppointment

Dates: July 9th - July 15th

Then you paid the 1 worker \$180 for the week.
Is that correct?

1. YES
 3. NO

CalcWage			Confirm		
Confirm	1	Yes	TypeWork	1	Field
TypeWork	1	Field	611 TypeDetail	15	FldOthr
611 TypeDetail	12	FldWork	615 Describe		
615 Describe	office		612 Workers	1	
612 Workers	1		613 Hours		
613 Hours	20		614 Wages		
614 Wages	180.00		Unit		
Unit	3	Weekly	CalcWage		
CalcWage			Confirm		

0:54:56 AM 1300080470.1.1 Modified Dirty brghired2\lev...Rows[413].Confirm AGRLB171000 75/113

If R reports specialized worker, respondent are asked BS3Q23a -BS3Q23e

BS3Q23a (July Crops specialized worker describe)

AGRLB171000 Appointment NonResponse ELMOCComments OutsideAppointment

Now let's talk about the **1** other specialized crop, nursery, and greenhouse worker.
What was this **1** other specialized crop, nursery, and greenhouse worker hired to do?

Enter a text of at most 60 characters

CalcWage			Confirm	<input type="text" value="1"/>	Yes
Confirm	<input type="text" value="1"/>	Yes	TypeWork	<input type="text" value="1"/>	Field
TypeWork	<input type="text" value="1"/>	Field	611 TypeDetail	<input type="text" value="15"/>	FldOthr
611 TypeDetail	<input type="text" value="12"/>	FldWork	615 Describe	<input type="text" value="office"/>	
615 Describe	<input type="text" value="office"/>		612 Workers	<input type="text" value="1"/>	
612 Workers	<input type="text" value="1"/>		613 Hours	<input type="text" value="20"/>	
613 Hours	<input type="text" value="20"/>		614 Wages	<input type="text" value="180.00"/>	
614 Wages	<input type="text" value="180.00"/>		Unit	<input type="text" value="3"/>	Weekly
Unit	<input type="text" value="3"/>	Weekly	CalcWage		
CalcWage			Confirm		

0:55 Internet Explorer 1300080470 1 1 Modified Dirty brghired2New.Rows[414].Describe AGRLB171000 75/113

BS3Q23b(July Crops specialized worker hours)

AGRLB171000 Appointment NonResponse ELMOCComments OutsideAppointment

Dates: July 9th - July 15th

How many **TOTAL HOURS** did this **1** other specialized crop, nursery, and greenhouse worker work?
[ENUM] Report the combined **TOTAL HOURS** worked for this item not average hours per worker.

Enter a numeric value between 1 and 999997

CalcWage			Confirm	<input type="text" value="1"/>	Yes
Confirm	<input type="text" value="1"/>	Yes	TypeWork	<input type="text" value="1"/>	Field
TypeWork	<input type="text" value="1"/>	Field	611 TypeDetail	<input type="text" value="15"/>	FldOthr
611 TypeDetail	<input type="text" value="12"/>	FldWork	615 Describe	<input type="text" value="office"/>	
615 Describe	<input type="text" value="office"/>		612 Workers	<input type="text" value="1"/>	
612 Workers	<input type="text" value="1"/>		613 Hours	<input type="text" value="20"/>	
613 Hours	<input type="text" value="20"/>		614 Wages	<input type="text" value="180.00"/>	
614 Wages	<input type="text" value="180.00"/>		Unit	<input type="text" value="3"/>	Weekly
Unit	<input type="text" value="3"/>	Weekly	CalcWage		
CalcWage			Confirm		

0:55:56 AM 1300080470 1 1 Modified Dirty brghired2New.Rows[414].Hours AGRLB171000 75/113

BS3Q23c (July Crops specialized worker wages)

AGRLB171000 Appointment NonResponse ELMOCComments OutsideAppointment

Dates: July 9th - July 15th

We would now like to determine how much you paid this 1 other specialized crop, nursery, and greenhouse worker. What were the wages for this 1 worker that week?

[ENUM]Unit will be asked in the next question.
Following are the possible units that can be used to answer the next question:
-Total Amount Paid
-Hourly Wage
-Average Weekly Salary PER WORKER
-Average Monthly Salary PER WORKER
-Average Annual Salary PER WORKER

Enter a number of at most 10 positions with 2 decimals

CalcWage			Confirm	1	Yes
Confirm	1	Yes	TypeWork	1	Field
TypeWork	1	Field	611 TypeDetail	15	FldOthr
611 TypeDetail	12	FldWork	615 Describe	office	
615 Describe	office		612 Workers	1	
612 Workers	1		613 Hours	20	
613 Hours	20		614 Wages	180.00	
614 Wages	180.00		Unit		
Unit	3	Weekly	CalcWage		
CalcWage			Confirm		

0:55:08 AM 1300080470 1.1 Modified Dirty brghired2New.Rows[414].Wages AGRLB171000 75/113

BS3Q23d (July Crops specialized worker unit)

AGRLB171000 Appointment NonResponse ELMOCComments OutsideAppointment

Dates: July 9th - July 15th

[ENUM] The text below should not be read if the unit is known.

Is that a Total Amount Paid, Hourly Wage, Average Weekly Salary PER WORKER, Average Monthly Salary PER WORKER or Average Annual Salary PER WORKER?

1. Total
 2. Hourly
 3. Average Weekly
 4. Average Two Weeks
 5. Average Monthly
 6. Average Annual

CalcWage			Confirm	1	Yes
Confirm	1	Yes	TypeWork	1	Field
TypeWork	1	Field	611 TypeDetail	15	FldOthr
611 TypeDetail	12	FldWork	615 Describe	office	
615 Describe	office		612 Workers	1	
612 Workers	1		613 Hours	20	
613 Hours	20		614 Wages	150.00	
614 Wages	180.00		Unit		
Unit	3	Weekly	CalcWage		
CalcWage			Confirm		

0:56:24 AM 1300080470 1.1 Modified Dirty brghired2New.Rows[414].Unit AGRLB171000 75/113

BS3Q23e (July Crops specialized worker confirm wages)

Agricultural Labor

Forms Answer Navigate Help

AGRLB171000 Appointment NonResponse ELMOCComments OutsideAppointment

Dates: July 9th - July 15th

Then you paid the 1 worker \$150 for the week.
Is that correct?

1. YES
 3. NO

Confirm	1	Yes	TypeWork	1	Field
TypeWork	1	Field	611 TypeDetail	15	FldOthr
611 TypeDetail	12	FldWork	615 Describe	office	
615 Describe	office		612 Workers	1	
612 Workers	1		613 Hours	20	
613 Hours	20		614 Wages	150.00	
614 Wages	180.00		Unit	3	Weekly
Unit	3	Weekly	CalcWage		
CalcWage			Confirm		

0:55:34 AM 1300080470.1.1 Modified Dirty brightred2New.Rows[414].Confirm AGRLB171000 75/113

JULY CONTRACT AND CUSTOM WORKERS

Note: Asked of all

BS3Q24a (July Contract or Custom Workers, Retail or Value added)

AGRLB171000 Appointment NonResponse ELMOCComments OutsideAppointment

Now, let's discuss the **5** remaining workers you had during the week.
Were any of these **5** workers CONTRACT or CUSTOM WORKERS, RETAIL WORKERS, or VALUE ADDED WORKERS?

1. YES
 3. NO

OthrCCRV		614 Wages	
CCRNum		Unit	
CCRVStmnt		CalcWage	
ScrOthrInsp	<input type="checkbox"/>	Confirm	
OthrInsp		TypeWork	4 Other
TypeWork		611 TypeDetail	44 OthOthr
611 TypeDetail		615 Describe	
615 Describe		612 Workers	5
612 Workers		613 Hours	
613 Hours		614 Wages	

0:56:51 AM 1300080470 1 1 Modified Dirty brghired2New_OthrCCRV AGRLB171000 76/113

BS3Q24b (July Number of Contract or Custom Workers, Retail or Value added)

AGRLB171000 Appointment NonResponse ELMOCComments OutsideAppointment

How many of these **5** workers were CONTRACT or CUSTOM WORKERS, RETAIL WORKERS, or VALUE ADDED WORKERS?

Enter a numeric value between 0 and 999997

OthrCCRV	1	Yes	614 Wages	
CCRNum			Unit	
CCRVStmnt			CalcWage	
ScrOthrInsp	<input type="checkbox"/>		Confirm	
OthrInsp			TypeWork	4 Other
TypeWork			611 TypeDetail	44 OthOthr
611 TypeDetail			615 Describe	
615 Describe			612 Workers	5
612 Workers			613 Hours	
613 Hours			614 Wages	

0:57:03 AM 1300080470 1 1 Modified Dirty brghired2New_CCRVNum AGRLB171000 76/113

BS3Q24c (July Exclude Contract or Custom Workers, Retail or Value added)

AGRLB171000 Appointment NonResponse ELMOCComments OutsideAppointment

This survey does not include these types of workers, so we will exclude these **1** workers.

1. Enter 1 to continue.

OthrCCR	<input type="text" value="1"/>	Yes	614 Wages	
CCRNum	<input type="text" value="1"/>		Unit	
CCRStmnt	<input type="text"/>		CalcWage	
ScrOthrInsp	<input type="text"/>		Confirm	
OthrInsp			TypeWork	<input type="text" value="4"/> Other
TypeWork			611 TypeDetail	<input type="text" value="44"/> OthOthr
611 TypeDetail			615 Describe	<input type="text"/>
615 Describe			612 Workers	<input type="text" value="4"/>
612 Workers			613 Hours	<input type="text"/>
613 Hours			614 Waqes	<input type="text"/>

0:52:25 AM 1300080470 1 1 Modified Dirty brghired2New.CCRVStmnt AGRLB171000 76/113

JULY AGRICULTURAL INSPECTORS

BS3Q25a (July– Agricultural Inspectors)

AGRLB171000 Appointment NonResponse ELMOCComments OutsideAppointment

Were any of the **4** remaining workers AGRICULTURAL INSPECTORS?

[ENUM] Inspect agricultural commodities, processing equipment and facilities, and aquacultural operations, to ensure compliance with regulations and laws governing health, quality, and safety.

1. YES
 3. NO

OthrCCRV	1	Yes	614 Wages	
CCRNum	1		Unit	
CCRVStmnt	1	Proceed	CalcWage	
ScrOthrInsp			Confirm	
OthrInsp			TypeWork	4 Other
TypeWork			611 TypeDetail	44 OthOthr
611 TypeDetail			615 Describe	
615 Describe			612 Workers	4
612 Workers			613 Hours	
613 Hours			614 Waqes	

0:52:53 AM 1300080470 1 1 Modified Dirty brghired2New.ScrOthrInsp AGRLB171000 76/113

Note: if BS3Q25a = yes then BS3Q25b- BS3Q25g asked

BS3Q25b (July – Number of Agricultural Inspectors)

AGRLB171000 Appointment NonResponse ELMOCComments OutsideAppointment

How many of the **4** workers that you had during the week are agricultural inspectors?

Enter a numeric value between 0 and 999997

OthrCCRV	1	Yes	614 Wages	
CCRNum	1		Unit	
CCRVStmnt	1	Proceed	CalcWage	
ScrOthrInsp	1	Yes	Confirm	
OthrInsp	1		TypeWork	4 Other
TypeWork	4	Other	611 TypeDetail	44 OthOthr
611 TypeDetail	41	OthInsp	615 Describe	
615 Describe			612 Workers	2
612 Workers	2		613 Hours	
613 Hours			614 Waqes	

0:58:32 AM 1300080470 1 1 Modified Dirty brghired2New.OthrInsp AGRLB171000 76/113

BS3Q25c (July –Agricultural Inspectors - Describe)

AGRLB171000 Appointment NonResponse ELMOCComments OutsideAppointment

Now let's talk about the **1** agricultural inspector.
What was this **1** agricultural inspector hired to do?

Enter a text of at most 60 characters

OthrCCRV	1	Yes	614 Wages	
CCRNum	1		Unit	
CCRStmnt	1	Proceed	CalcWage	
ScrOthrInsp	1	Yes	Confirm	
OthrInsp	1		TypeWork	4 Other
TypeWork	4	Other	611 TypeDetail	44 OthOthr
611 TypeDetail	41	OthInsp	615 Describe	
615 Describe	office		612 Workers	3
612 Workers	1		613 Hours	
613 Hours			614 Wages	

0:58:44 AM 1300080470 11 Modified Dirty brghired2\new.Rows[415].Describe AGRLB171000 76/113

BS3Q25d (July –Agricultural Inspectors - hours)

AGRLB171000 Appointment NonResponse ELMOCComments OutsideAppointment

Dates: July 9th - July 15th

How many **TOTAL HOURS** did this **1** agricultural inspector work?
[ENUM] Report the combined **TOTAL HOURS** worked for this item not average hours per worker.

Enter a numeric value between 1 and 999997

CCRNum	1		Unit	
CCRStmnt	1	Proceed	CalcWage	
ScrOthrInsp	1	Yes	Confirm	
OthrInsp	1		TypeWork	4 Other
TypeWork	4	Other	611 TypeDetail	44 OthOthr
611 TypeDetail	41	OthInsp	615 Describe	
615 Describe	office		612 Workers	3
612 Workers	1		613 Hours	
613 Hours			614 Wages	

0:58:56 AM 1300080470 11 Modified Dirty brghired2\new.Rows[415].Hours AGRLB171000 76/113

BS3Q25e (July –Agricultural Inspectors - wages)

AGRLB171000 Appointment NonResponse ELMOCComments OutsideAppointment

Dates: July 9th - July 15th

We would now like to determine how much you paid this 1 agricultural inspector.
What were the wages for this 1 worker that week?

[ENUM]Unit will be asked in the next question.
Following are the possible units that can be used to answer the next question:
-Total Amount Paid
-Hourly Wage
-Average Weekly Salary PER WORKER
-Average Monthly Salary PER WORKER
-Average Annual Salary PER WORKER

Enter a number of at most 10 positions with 2 decimals

OthrCCRV	1	Yes	614 Wages		
CCRNum	1		Unit		
CCRStmnt	1	Proceed	CalcWage		
ScrOthrInsp	1	Yes	Confirm		
OthrInsp	1		TypeWork	4	Other
TypeWork	4	Other	611 TypeDetail	44	OthOthr
611 TypeDetail	41	OthInsp	615 Describe		
615 Describe	office		612 Workers	3	
612 Workers	1		613 Hours		
613 Hours	20		614 Wages		

0:59:06 AM 1300080470 1 1 Modified Dirty brghired2New.Rows[415].Wages AGRLB171000 76/113

BS3Q25f (July –Agricultural Inspectors - unit)

AGRLB171000 Appointment NonResponse ELMOCComments OutsideAppointment

Dates: July 9th - July 15th

[ENUM] The text below should not be read if the unit is known.

Is that a Total Amount Paid, Hourly Wage, Average Weekly Salary PER WORKER, Average Monthly Salary PER WORKER or Average Annual Salary PER WORKER?

1. Total
 2. Hourly
 3. Average Weekly
 4. Average Two Weeks
 5. Average Monthly
 6. Average Annual

OthrCCRV	1	Yes	614 Wages	180.00	
CCRNum	1		Unit		
CCRStmnt	1	Proceed	CalcWage		
ScrOthrInsp	1	Yes	Confirm		
OthrInsp	1		TypeWork	4	Other
TypeWork	4	Other	611 TypeDetail	44	OthOthr
611 TypeDetail	41	OthInsp	615 Describe		
615 Describe	office		612 Workers	3	
612 Workers	1		613 Hours		
613 Hours	20		614 Wages		

0:59:17 AM 1300080470 1 1 Modified Dirty brghired2New.Rows[415].Unit AGRLB171000 76/113

BS3Q25g (July –Agricultural Inspectors – confirm wages)

AGRLB171000 Appointment NonResponse ELMOCComments OutsideAppointment

Dates: July 9th - July 15th

Then you paid the 1 worker \$180 for the week.
Is that correct?

1. YES
 3. NO

OthrCCRv	1	Yes	614 Wages	180.00
CCRvNum	1		Unit	3 Weekly
CCRvStmnt	1	Proceed	CalcWage	
ScrOthrInsp	1	Yes	Confirm	
OthrInsp	1		TypeWork	4 Other
TypeWork	4	Other	611 TypeDetail	44 OthOthr
611 TypeDetail	41	OthInsp	615 Describe	
615 Describe	office		612 Workers	3
612 Workers	1		613 Hours	
613 Hours	20		614 Wages	

0:59:28 AM 1300080470 11 Modified Dirty brightred2New.Rows[415].Confirm AGRLB171000 76/113

JULY REMAINING WORKERS

BS3Q26a (July Remaining workers describe)

Agricultural Labor

Forms Answer Navigate Help

AGRLB171000 Appointment NonResponse ELMOCComments OutsideAppointment

Now let's talk about the **3** remaining workers.
What were these **3** remaining workers hired to do?

Enter a text of at most 60 characters

OthrCCRv	<input type="text" value="1"/>	Yes	614 Wages	<input type="text" value="180.00"/>
CCRvNum	<input type="text" value="1"/>		Unit	<input type="text" value="3"/> Weekly
CCRvStmnt	<input type="text" value="1"/>	Proceed	CalcWage	
ScrOthrInsp	<input type="text" value="1"/>	Yes	Confirm	<input type="text" value="1"/> Yes
OthrInsp	<input type="text" value="1"/>		TypeWork	<input type="text" value="4"/> Other
TypeWork	<input type="text" value="4"/>	Other	611 TypeDetail	<input type="text" value="44"/> OthOthr
611 TypeDetail	<input type="text" value="41"/>	OthInsp	615 Describe	<input type="text" value="office"/>
615 Describe	<input type="text" value="office"/>		612 Workers	<input type="text" value="3"/>
612 Workers	<input type="text" value="1"/>		613 Hours	<input type="text"/>
613 Hours	<input type="text" value="20"/>		614 Waqes	<input type="text"/>

0:59:47 AM 1300080470 1 1 Modified Dirty brghired2New.Rows[416].Describe AGRLB171000 76/113

BS3Q26b (July Remaining workers Hours)

Agricultural Labor

Forms Answer Navigate Help

AGRLB171000 Appointment NonResponse ELMOCComments OutsideAppointment

Dates: July 9th - July 15th

How many **TOTAL HOURS** did these **3** remaining workers work?
[ENUM] Report the combined **TOTAL HOURS** worked for this item not average hours per worker.

Enter a numeric value between 1 and 999997

OthrCCRv	<input type="text" value="1"/>	Yes	614 Wages	<input type="text" value="180.00"/>
CCRvNum	<input type="text" value="1"/>		Unit	<input type="text" value="3"/> Weekly
CCRvStmnt	<input type="text" value="1"/>	Proceed	CalcWage	
ScrOthrInsp	<input type="text" value="1"/>	Yes	Confirm	<input type="text" value="1"/> Yes
OthrInsp	<input type="text" value="1"/>		TypeWork	<input type="text" value="4"/> Other
TypeWork	<input type="text" value="4"/>	Other	611 TypeDetail	<input type="text" value="44"/> OthOthr
611 TypeDetail	<input type="text" value="41"/>	OthInsp	615 Describe	<input type="text" value="other"/>
615 Describe	<input type="text" value="office"/>		612 Workers	<input type="text" value="3"/>
612 Workers	<input type="text" value="1"/>		613 Hours	<input type="text"/>
613 Hours	<input type="text" value="20"/>		614 Waqes	<input type="text"/>

1:00:00 AM 1300080470 1 1 Modified Dirty brghired2New.Rows[416].Hours AGRLB171000 76/113

BS3Q26c (July Remaining workers wages)

AGRLB171000 Appointment NonResponse ELMOCComments OutsideAppointment

Dates: July 9th - July 15th

We would now like to determine how much you paid these 3 remaining workers.
What were the wages for these 3 workers that week?

[ENUM]Unit will be asked in the next question.
Following are the possible units that can be used to answer the next question:
-Total Amount Paid
-Hourly Wage
-Average Weekly Salary PER WORKER
-Average Monthly Salary PER WORKER
-Average Annual Salary PER WORKER

Enter a number of at most 10 positions with 2 decimals

CCRVNum	<input type="text" value="1"/>	Unit	<input type="text" value="3"/>	Weekly
CCRVStmnt	<input type="text" value="1"/>	Proceed	CalcWage	
ScrOthrInsp	<input type="text" value="1"/>	Yes	Confirm	<input type="text" value="1"/>
OthrInsp	<input type="text" value="1"/>		TypeWork	<input type="text" value="4"/>
TypeWork	<input type="text" value="4"/>	Other	611 TypeDetail	<input type="text" value="44"/>
611 TypeDetail	<input type="text" value="41"/>	OthInsp	615 Describe	<input type="text" value="office"/>
615 Describe	<input type="text" value="office"/>		612 Workers	<input type="text" value="3"/>
612 Workers	<input type="text" value="1"/>		613 Hours	<input type="text" value="60"/>
613 Hours	<input type="text" value="20"/>		614 Wages	<input type="text"/>

1:00:24 AM 1300080470 1.1 Modified Dirty brghfred2New.Rows[416].Wages AGRLEB171000 76/113

BS3Q26d (July Remaining workers unit)

AGRLB171000 Appointment NonResponse ELMOCComments OutsideAppointment

Dates: July 9th - July 15th

[ENUM] The text below should not be read if the unit is known.

Is that a Total Amount Paid, Hourly Wage, Average Weekly Salary PER WORKER, Average Monthly Salary PER WORKER or Average Annual Salary PER WORKER?

1. Total
 4. Average Two Weeks
 2. Hourly
 5. Average Monthly
 3. Average Weekly
 6. Average Annual

Unit

CalcWage

Confirm

660 THWK

1:00:50 AM 1300080470 1.1 Modified Dirty brghfred2New.Rows[416].Unit AGRLEB171000 77/113

BS3Q26e (July Remaining workers confirm wages)

AGRLB171000 Appointment NonResponse ELMOCComments OutsideAppointment

Dates: July 9th - July 15th

Then you paid the 3 workers \$600 for the week.
Is that correct?

1. YES
 3. NO

Unit TwoWeeks

CalcWage

[Confirm](#)

660 THWK

1:01:01 AM 1300080470 1 1 Modified Dirty brghfred2New.Rows[416].Confirm AGRLB171000 77/113

BS3Q27 (July 150 days)

AGRLB171000 Appointment NonResponse ELMOCComments OutsideAppointment

*** IMA FARMER 46

How many of the 24 total paid workers will be paid for
150 days or more of work by this operation during 2017?

Enter a numeric value between 0 and 999997

SetValid
ReviewedBy

[700 GE150Days](#)

[701 LE149Days](#)

1:01:25 AM 1300080470 1 1 Modified Dirty brghfred2New.GE150Days AGRLB171000 78/113

BS3Q28 (July 149 days)

Agricultural Labor

Forms Answer Navigate Help

AGRLB171000 Appointment NonResponse ELMOCComments OutsideAppointment

How many of the **24** total paid workers will be paid for **149 days or less?**

Enter a numeric value between 0 and 999997

SetValid
ReviewedBy

700 GE150Days

701 LE149Days

1:01:43 AM 1300080470 11 Modified Dirty brightred2\ew.LE149Days AGRLB171000 78/113

STOP CODING

Agricultural Labor

Forms Answer Navigate Help

AGRLB171000 Appointment NonResponse ELMOCComments OutsideAppointment

Now I would like to classify this operation in terms of the TOTAL GROSS VALUE OF SALES during 2016 .
CONSIDERING:

- Sales of all crops, nursery or greenhouse products, livestock, poultry, and livestock products (milk, eggs, etc.) sold in 2016;
- The value of all crops, livestock, and poultry produced under contract and removed from the farm in 2016;
- Sales of all miscellaneous agricultural products in 2016;

99. None
 7. 50,000 - 99,999
 1. Less than 1000
 8. 100,000 - 249,999
 2. 1,000 - 2,499
 9. 250,000 - 499,999
 3. 2,500 - 4,999
 10. 500,000 - 999,999
 4. 5,000 - 9,999
 11. 1,000,000 - \$2,499,999
 5. 10,000 - 24,999
 12. 2,500,000 - \$4,999,999
 6. 25,000 - 49,999
 13. 5,000,000 and over

Sales

1:01:55 AM 1300080470 1 1 Modified Dirty OthInfo.Sales AGRLB171000 88/113

Agricultural Labor

Forms Answer Navigate Help

AGRLB171000 Appointment NonResponse ELMOCComments OutsideAppointment

Of the farm income reported, which of these categories represents the LARGEST portion of the gross income from the operation?

1. **GRAINS, OILSEEDS, DRY BEANS, and DRY PEAS** (corn, flaxseed, grain silage and forage, grains and oilseeds, popcorn, rice, small grains, sorghum, soybeans, sunflowers, straw, etc.)
 9. **HOGS and PIGS**
 2. **TOBACCO**
 10. **MILK and OTHER DAIRY PRODUCTS FROM COWS**
 3. **COTTON and COTTONSEED**
 11. **CATTLE and CALVES** (beef and dairy cattle for breeding stock, fed cattle, beef and dairy cull animals, stockers and feeders, veal calves, etc.)
 4. **VEGETABLES, MELONS, POTATOES, and SWEET POTATOES** (beets, cabbage, cantaloupes, pumpkins, sweet corn, tomatoes, watermelons, vegetable seeds, etc.)
 12. **SHEEP, GOATS, and THEIR PRODUCTS** (wool, mohair, milk and cheese)
 5. **FRUIT, TREE NUTS, and BERRIES** (almonds, apples, blueberries, cherries, grapes, hazelnuts, kiwifruit, oranges, pears, pecans, strawberries, walnuts, etc.)
 13. **HORSES, PONIES, and MULES** (burros and donkeys)
 6. **NURSERY, GREENHOUSE, FLORICULTURE and SOD** (bedding plants, bulbs, cut flowers, flower seeds, foliage plants, mushrooms, nursery potted plants, shrubbery, sod, etc.)
 14. **POULTRY and EGGS** (broilers, chickens, turkeys, ducks, eggs, emus, geese, hatchlings, ostriches, pigeons, pheasants, quail, poultry products, etc.)
 7. **CUT CHRISTMAS TREES and SHORT ROTATION WOODY CROPS**
 15. **AQUACULTURE** (catfish, trout, ornamental and other fish, mollusks, crustaceans, etc.)
 8. **OTHER CROPS, HAY, CRP and PASTURE** (grass seed, hay and grass silage, hops, maple syrup, mint, peanuts, sugarcane, sugarbeets, CRP, etc.)
 16. **OTHER ANIMALS and OTHER ANIMAL PRODUCTS** (bees, honey, rabbits, fur-bearing animals, semen, manure, other animal specialties, etc.)

551 TypeOper

1:02:03 AM 1300080470 1 1 Modified Dirty OthInfo.TypeOper AGRLB171000 107/113

Agricultural Labor

Forms Answer Navigate Help

AGRLB171000 Appointment NonResponse ELMOCComments OutsideAppointment

Original Operation Name: **SUNNY ACRES**
 Original Person Name: **IMA FARMER 46**

Do you (the manager) make any day-to-day decisions for another farm or ranch?

1. YES
 3. NO

aRLabel	IMA FARMER 46	Phone	
aLabel	CONCLUSION	PhoneCellInd	
Another	<input checked="" type="checkbox"/> No	OpPhone	
OperName		OpPhoneCellInd	
Address1		PhoneOther	
Address2		PhoneOtherCellInd	
City		OpB4Base	
State		aLabel	OFFICE USE FOR LSF
ZipCode		9989 N_LSFID	
		Valid9989	

1:02:16 AM 1300080470 1 1 Modified Dirty AnothrOp.Another AGRLB171000 110/113

Agricultural Labor

Forms Answer Navigate Help

AGRLB171000 Appointment NonResponse ELMOCComments OutsideAppointment

Please provide me with the name and address for your other farm or ranch:

[ENUM] (Enter operation name)

Enter a text of at most 30 characters

aRLabel	IMA FARMER 46	Phone	() -
aLabel	CONCLUSION	PhoneCellInd	
Another	<input checked="" type="checkbox"/> Yes	OpPhone	() -
OperName		OpPhoneCellInd	
Address1		PhoneOther	() -
Address2		PhoneOtherCellInd	
City		OpB4Base	
State		aLabel	OFFICE USE FOR LSF
ZipCode	-	9989 N_LSFID	
		Valid9989	

1:03:02 AM 1300080470 1 1 Modified Dirty AnothrOp.OperName AGRLB171000 110/113

Agricultural Labor

Forms Answer Navigate Help

AGRLB171000 Appointment NonResponse ELMOCComments OutsideAppointment

STATE: **ALABAMA** POID: **300080470** TRACT: **1** SUBTRACT: **1** STR: **90** DIST/CNTY: **20 071**

Thank you, IMA FARMER 46, for your cooperation.
 To receive the complete results of this survey on the release date, go to www.nass.usda.gov/results/

Would you rather have a brief summary sent to you at a later date?

This completes the survey! Thank you again.

1. YES
 3. NO

AddnlOp FAXNumber
 FormerMgr EMailAddress
 9990 Results 1 Yes Ca_NwOp
 ReleaseType

1:03:21 AM 1300080470 11 Modified Clean Conclude.Results AGR1B171000 111/113