# Hurricane Florence: Inundated Cropland and Pasture/Hay

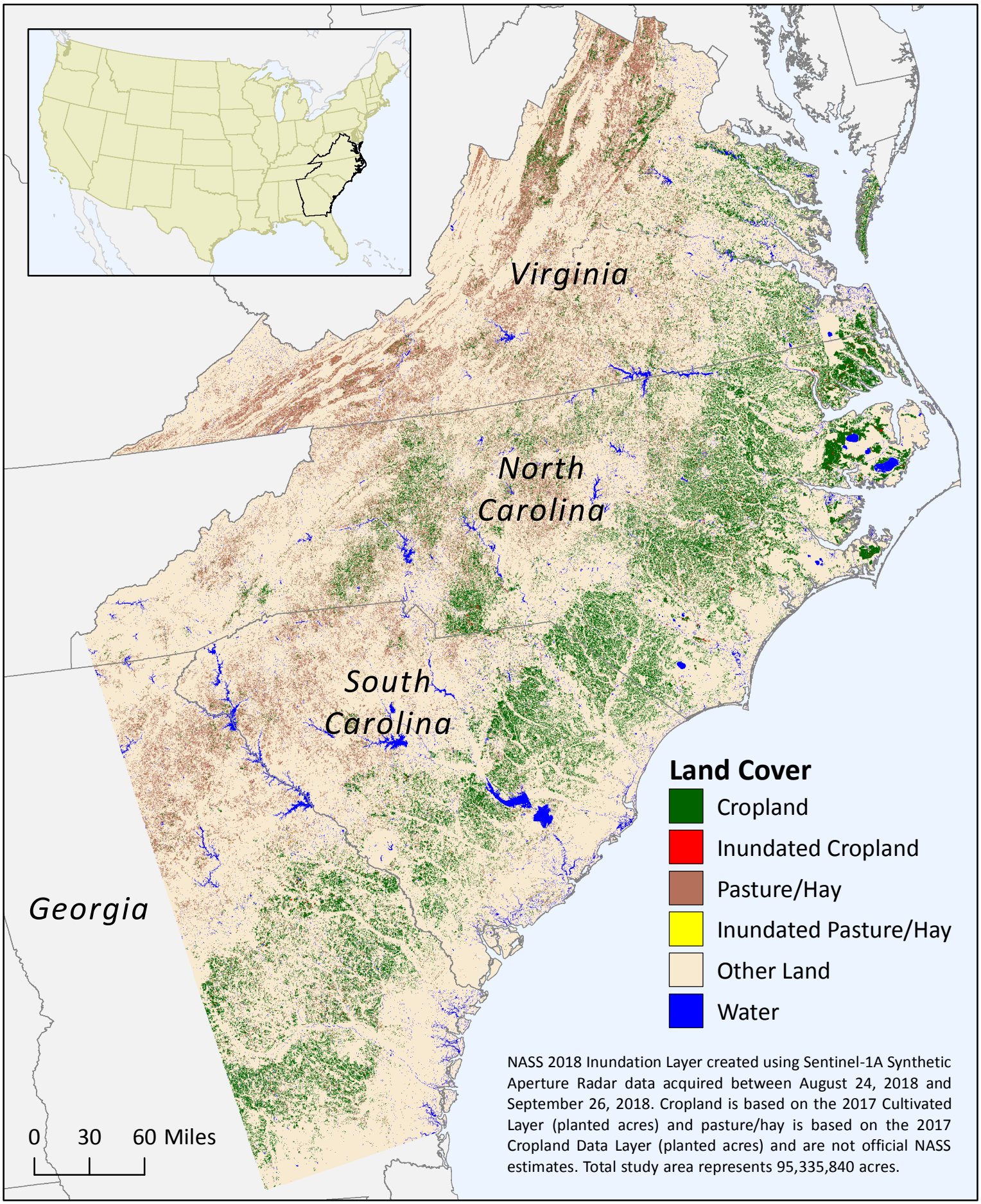


NASS 2018 Inundation Layer created using Sentinel-1A Synthetic Aperture Radar data acquired between August 24, 2018 and September 26, 2018. Cropland is based on the 2017 Cultivated Layer (planted acres) and pasture/hay is based on the 2017 Cropland Data Layer (planted acres) and are not official NASS estimates. Total study area represents 95,335,840 acres.