Vegetation Condition
Period 32 (7/29 - 8/11) 2004

No Water Vapor Correction Applied

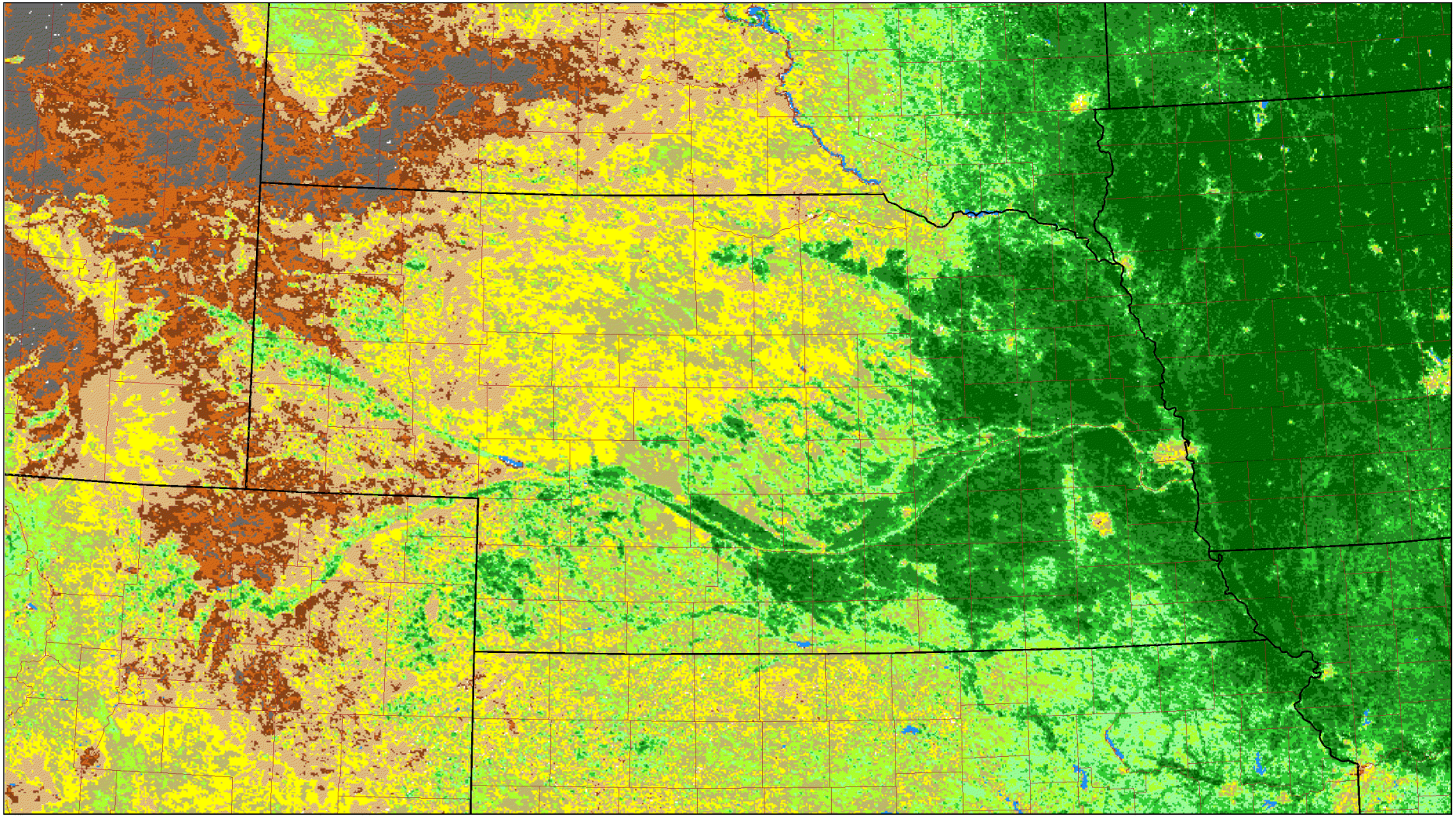

Compiled BY: USDA/NASS & USDA/ARS, NOAA AVHRR 17, 1 KM Resolution
Composite Imagery: USGS EROS Data Center, Image at http://www.nass.usda.gov/research

Vegetation Index

.66 < High | .60 - .66 | .53 - .59 | .48 - .52 | .41 - .47 | .34 - .40 | .26 - .33 | .16 - .25 | .11 - .15 | .05 - .10 | < .05 Low | Water | Clouds/Snow