Oregon Substation Fire - Jul 17 - 25, 2018

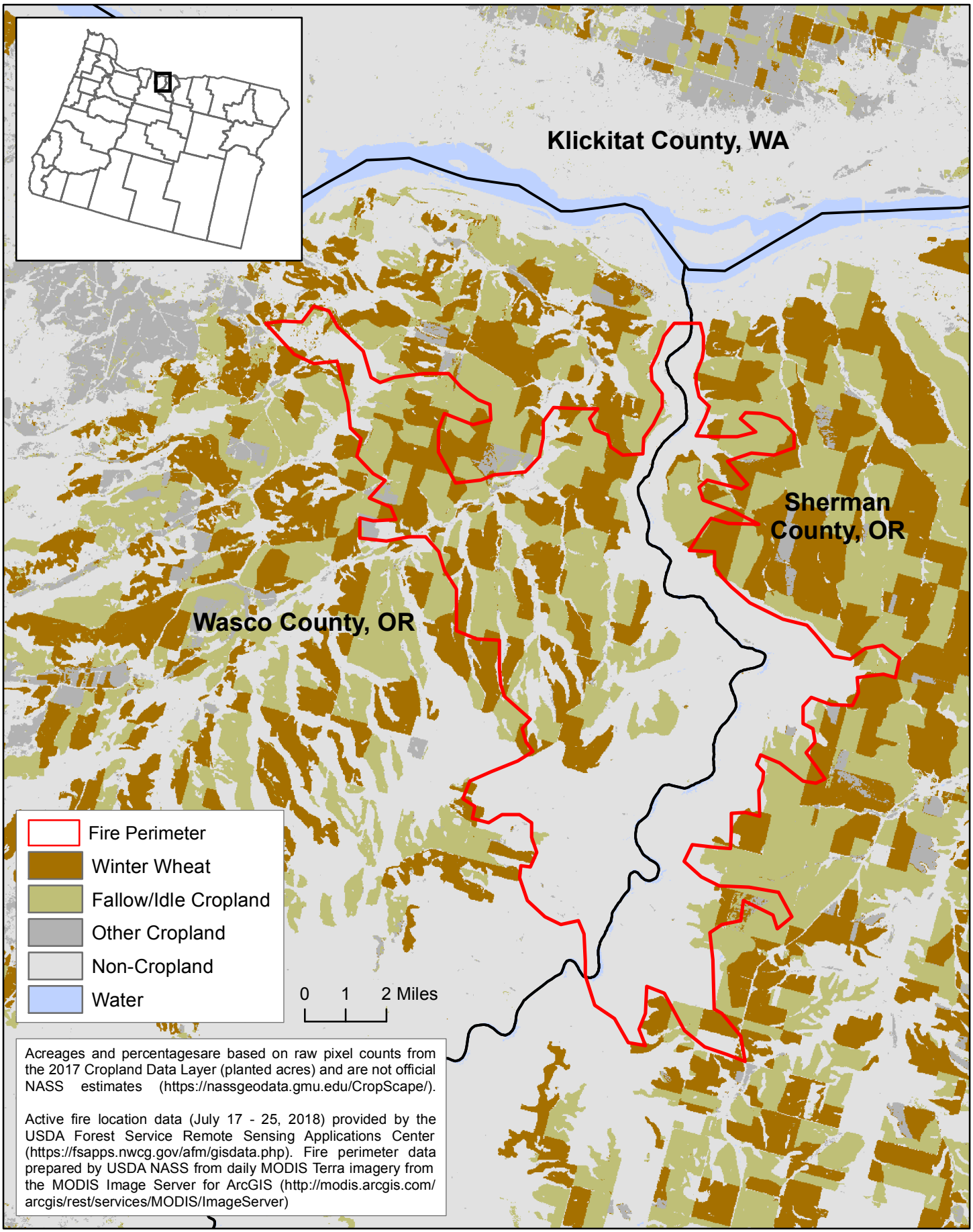

Acreages and percentagesare based on raw pixel counts from the 2017 Cropland Data Layer (planted acres) and are not official NASS estimates (https://nassgeodata.gmu.edu/CropScape/).

Active fire location data (July 17 - 25, 2018) provided by the USDA Forest Service Remote Sensing Applications Center (https://fsapps.nwcg.gov/afm/gisdata.php). Fire perimeter data prepared by USDA NASS from daily MODIS Terra imagery from the MODIS Image Server for ArcGIS (http://modis.arcgis.com/arcgis/rest/services/MODIS/ImageServer)