USDA

Crop Progress and Condition: Pasture and range in Wyoming , 2005

NASS

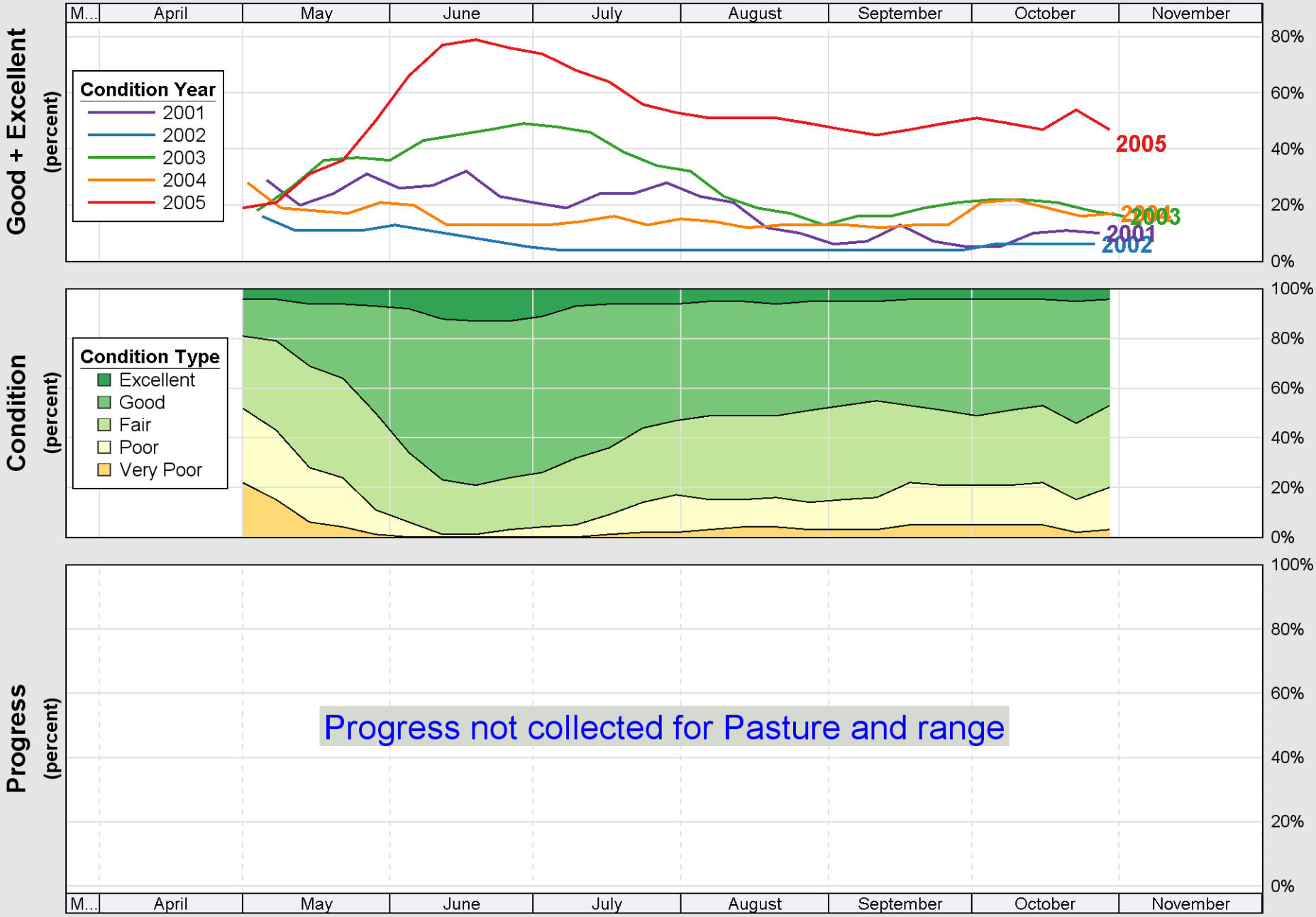

Source: National Agricultural Statistics Service (NASS), Crop Progress Report