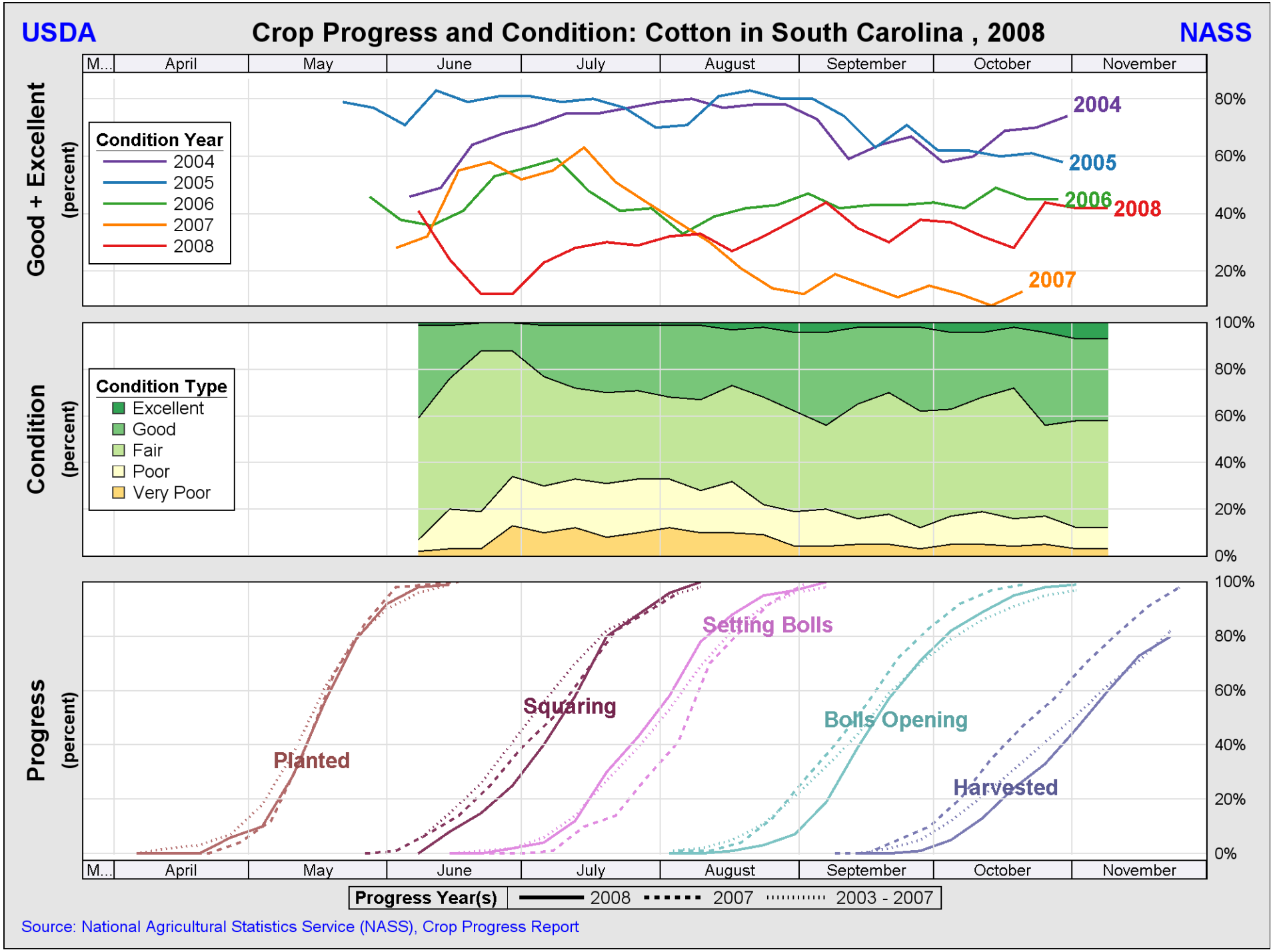
USDA
Crop Progress and Condition: Cotton in South Carolina , 2008
NASS
M...
April
May
June
July
August
September
October
November
Good + Excellent
(percent)
Condition Year
2004
2005
2006
2007
2008
80%
60%
40%
20%
Condition
(percent)
Condition Type
Excellent
Good
Fair
Poor
Very Poor
100%
80%
60%
40%
20%
0%
Progress
(percent)
Planted
Squaring
Setting Bolls
Bolls Opening
Harvested
Progress Year(s)
2008
2007
2003 - 2007
Source: National Agricultural Statistics Service (NASS), Crop Progress Report

USDA

Crop Progress and Condition: Pasture and range in South Carolina , 2008

NASS

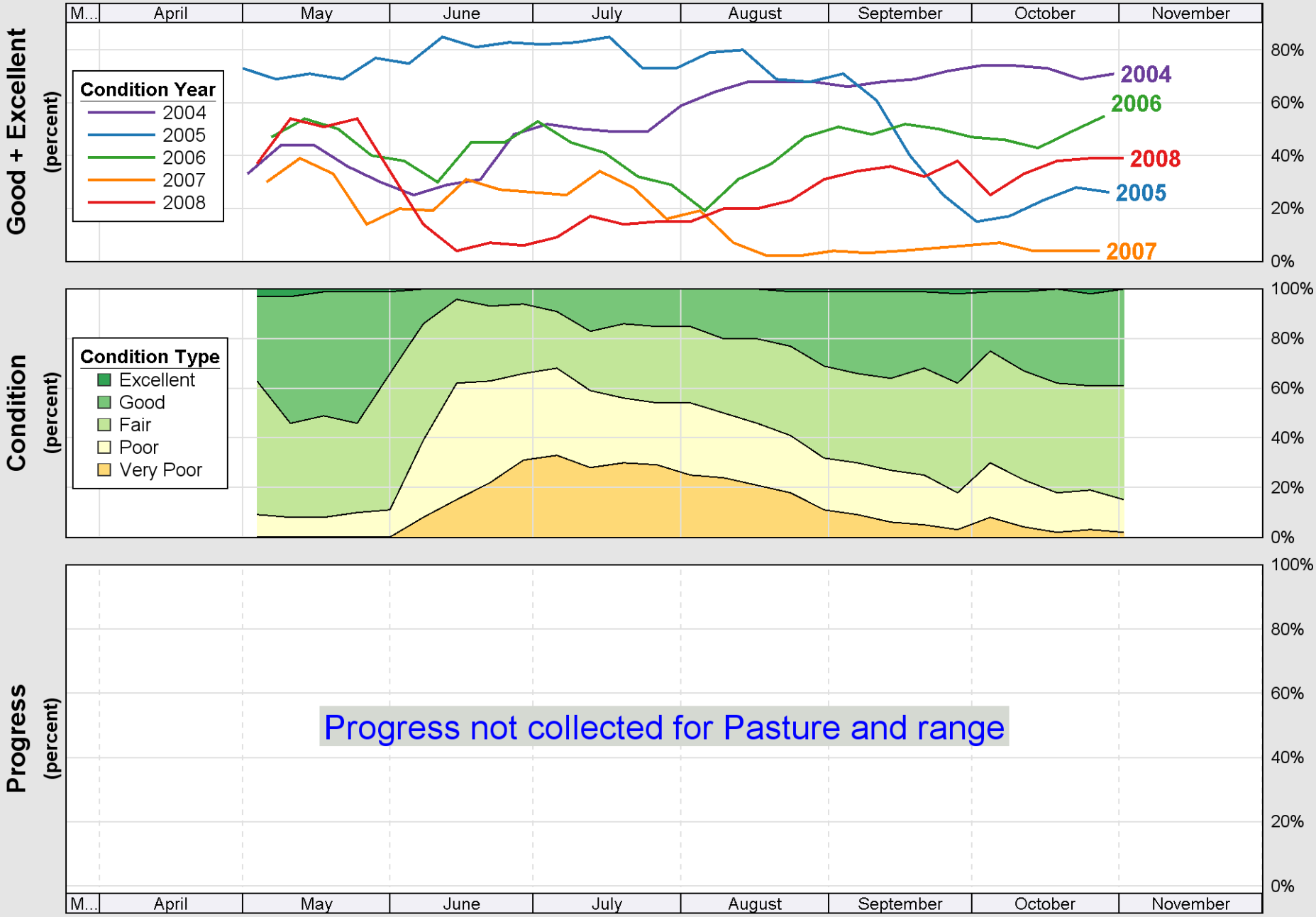

Source: National Agricultural Statistics Service (NASS), Crop Progress Report

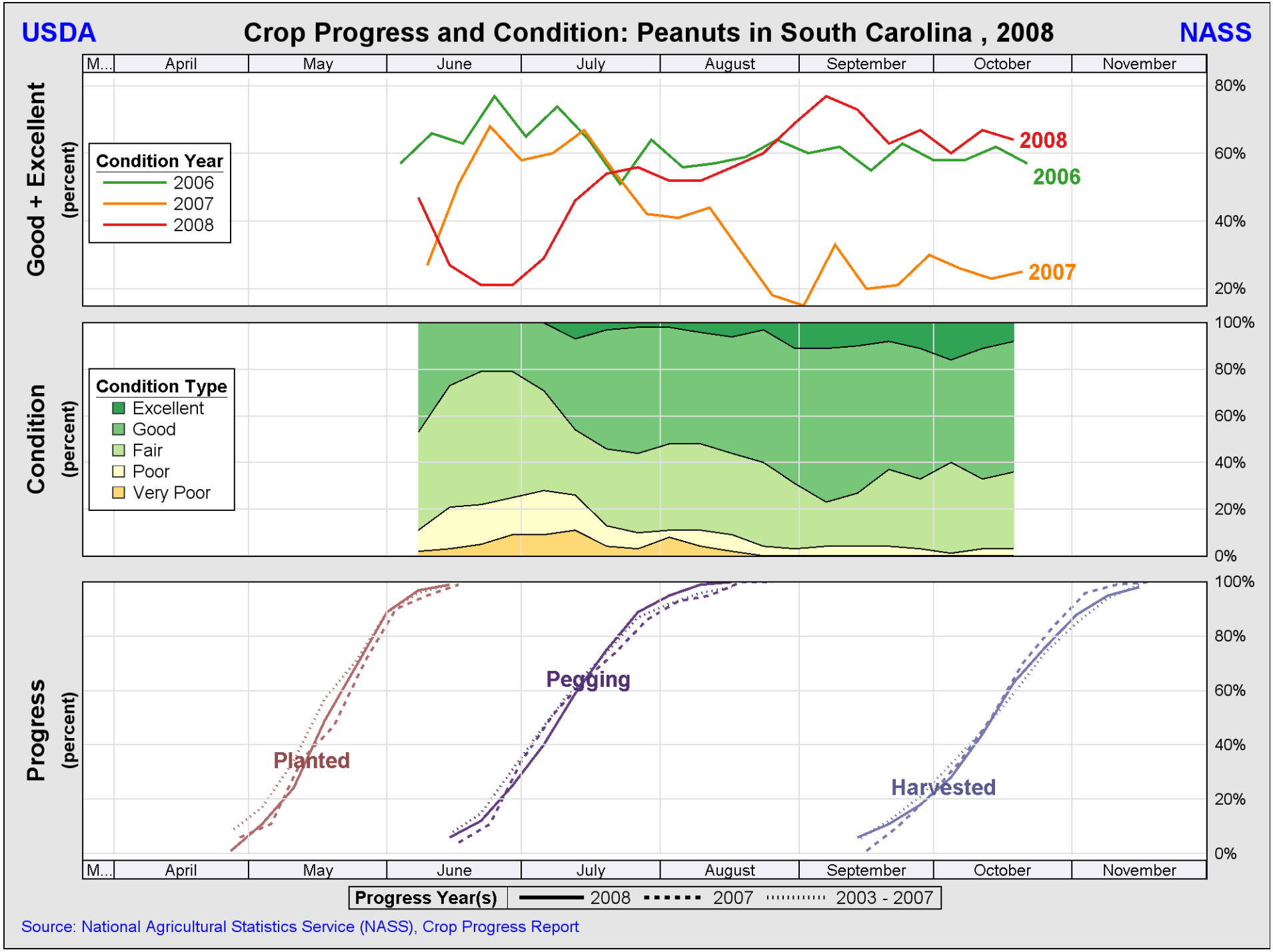

Source: National Agricultural Statistics Service (NASS), Crop Progress Report