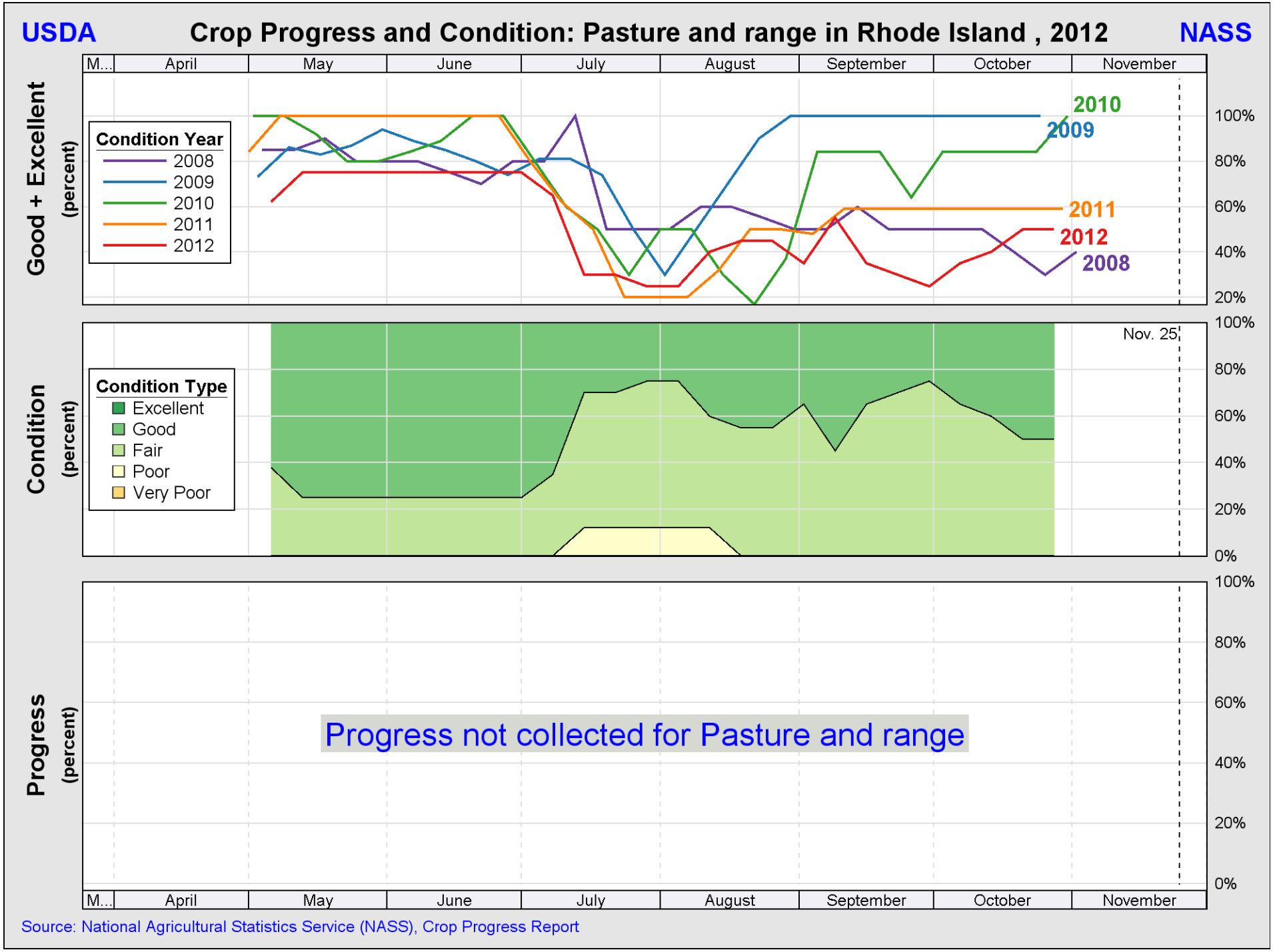

Source: National Agricultural Statistics Service (NASS), Crop Progress Report