

USDA

# Crop Progress and Condition: Corn in Kentucky , 2020

NASS

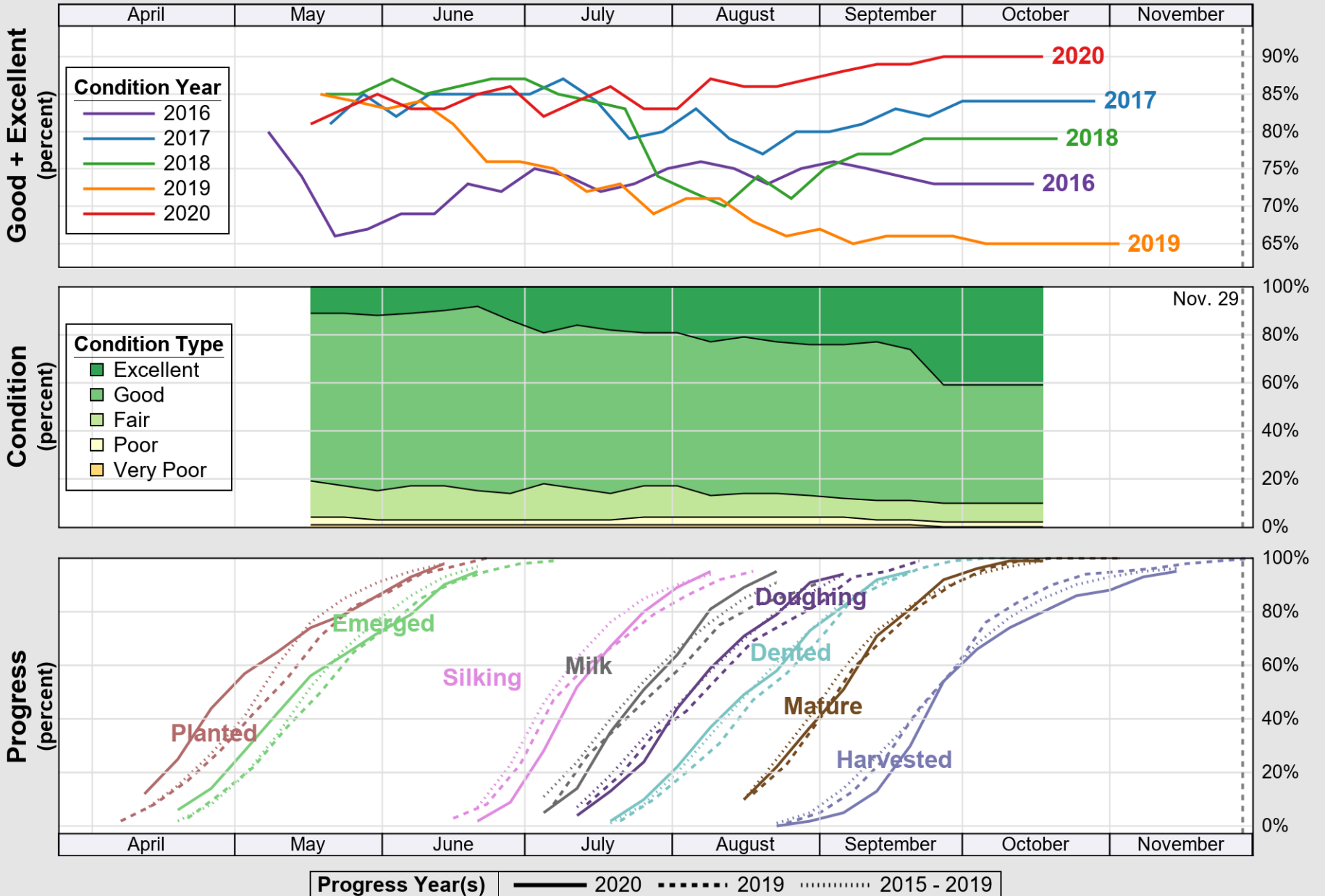

Source: National Agricultural Statistics Service (NASS), Crop Progress Report

USDA

# Crop Progress and Condition: Pasture and Range in Kentucky , 2020

NASS

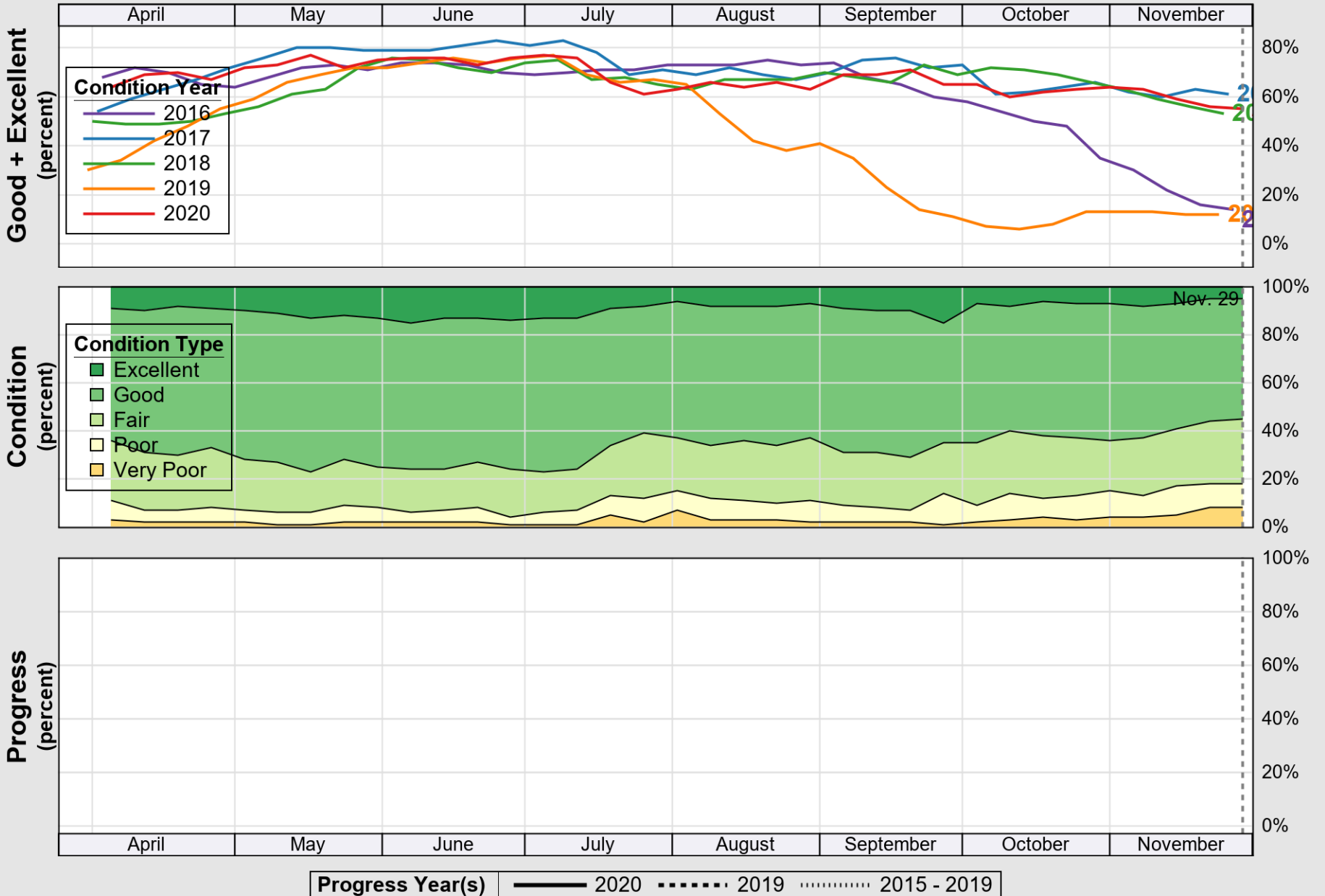

Source: National Agricultural Statistics Service (NASS), Crop Progress Report

USDA

# Crop Progress and Condition: Soybeans in Kentucky , 2020

NASS

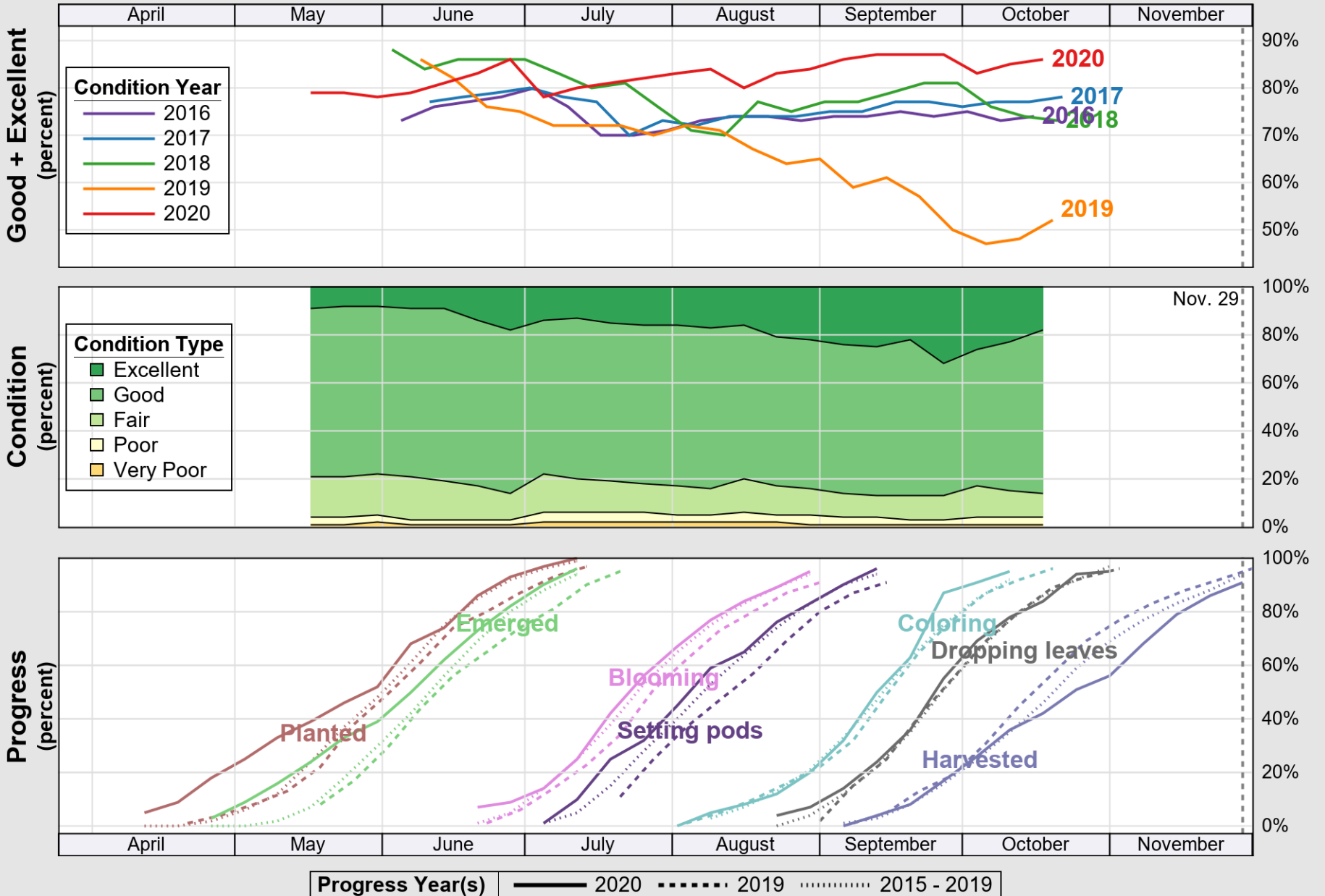

Source: National Agricultural Statistics Service (NASS), Crop Progress Report

USDA

# Crop Progress and Condition: Winter Wheat in Kentucky , 2020

NASS

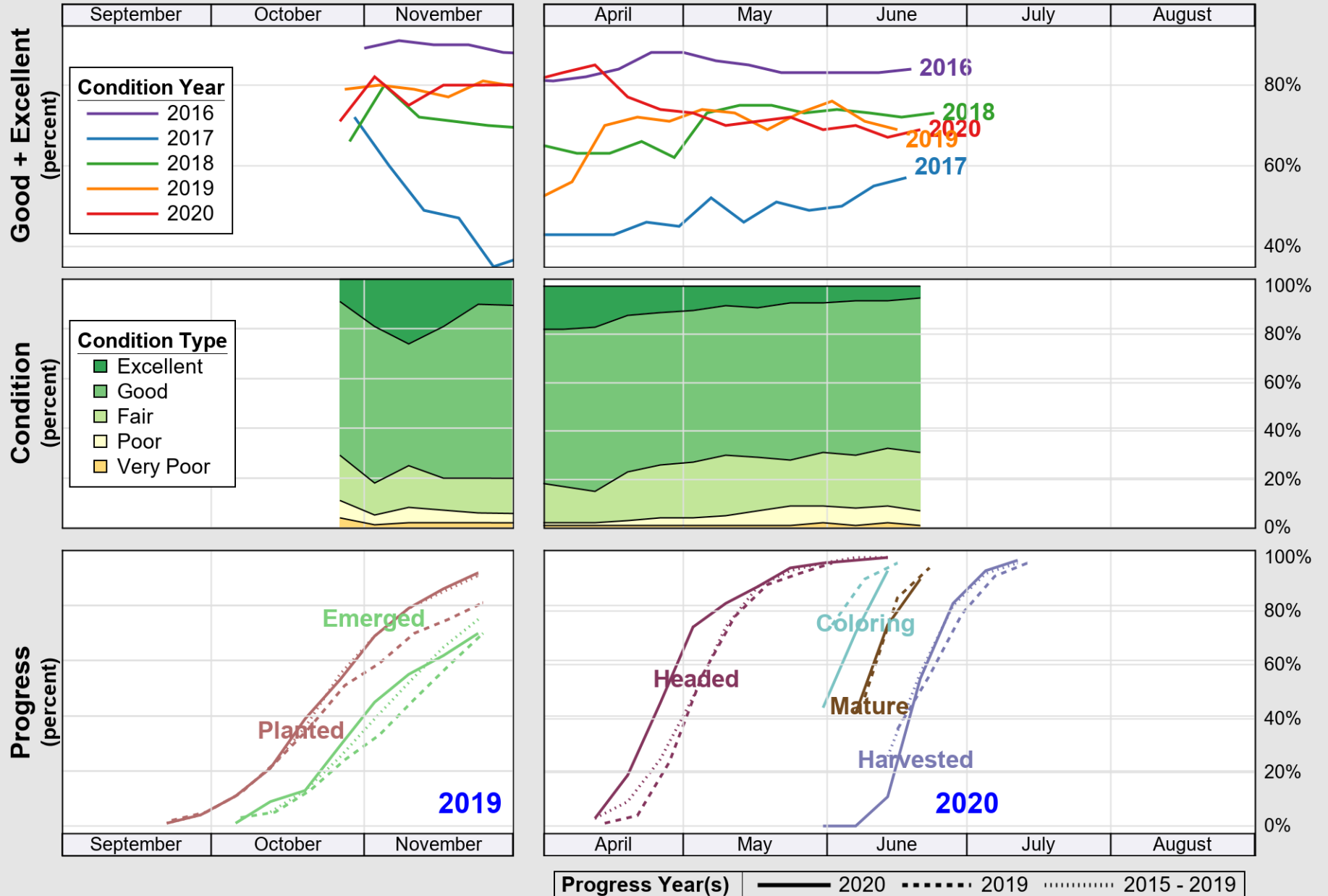

Source: National Agricultural Statistics Service (NASS), Crop Progress Report