2009 Hot Spring County, Arkansas

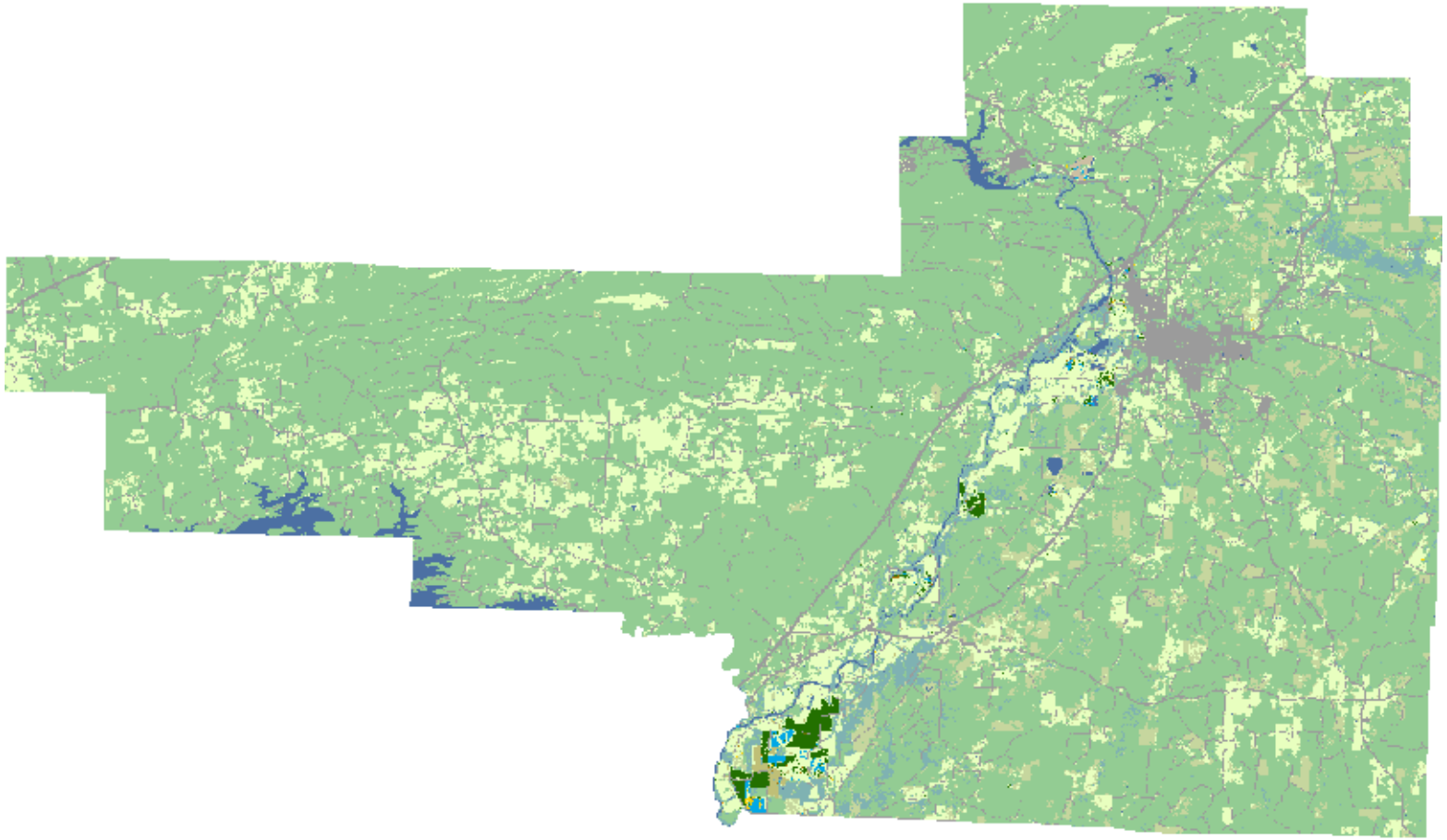

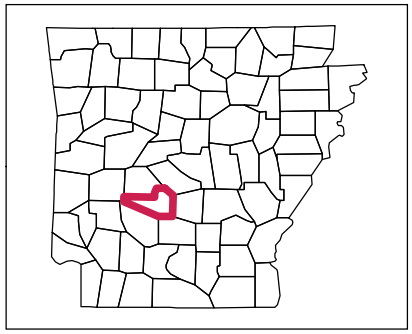

Land Cover Categories

AGRICULTURE

- Pasture/Grass
- Soybeans
- Rice
- Cotton
- Fallow/Idle Cropland
- Corn
- W. Wht./Soy. Dbl. Crop
- Winter Wheat
- Sorghum
- Aquaculture
- Other Crops/Vegs. & Fruits
- Other Tree Nuts

NON-AGRICULTURE

- Woodland
- Wetlands
- Urban/Developed
- Shrubland
- Water
- Barren

N