# 2010 Saline County, Arkansas

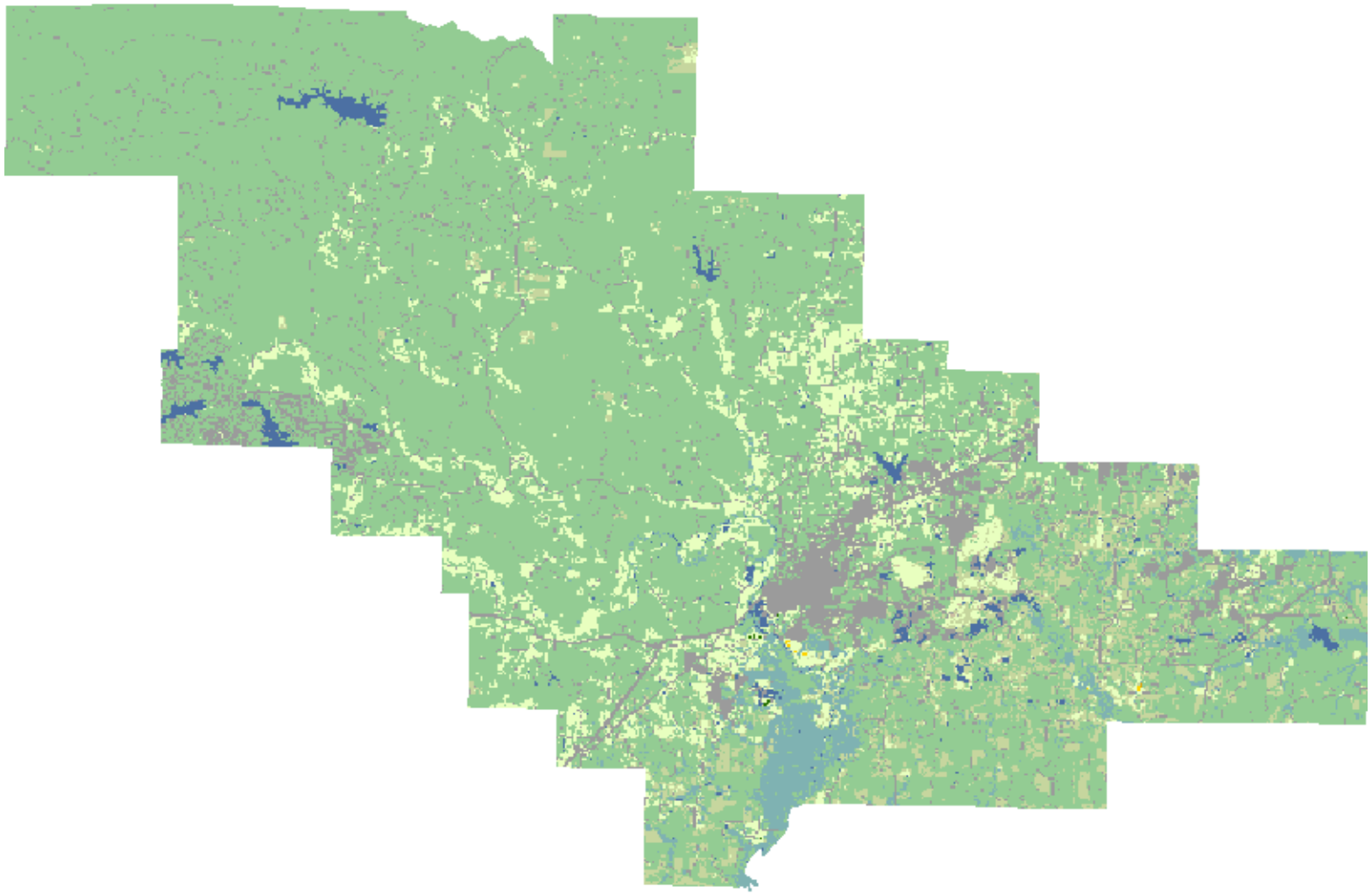

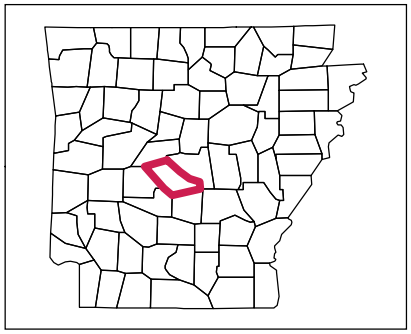

## Land Cover Categories

### AGRICULTURE

- Pasture/Grass
- Soybeans
- Rice
- Cotton
- Fallow/Idle Cropland
- Corn
- Dbl. Crop WinWht/Soy
- Winter Wheat
- Sorghum
- Pecans
- Other Crops
- Sweet Corn
- Alfalfa

### NON-AGRICULTURE

- Woodland
- Wetlands
- Urban/Developed
- Shrubland
- Water
- Barren

N