2011 Arkansas Cropland Data Layer Atlas

The CDL of Arkansas has been created annually since crop year 1997 and this product makes temporal analysis between years possible to determine such trends as crop rotation, urban expansion and crop acreage variability. The CDL Atlas was created using ArcGIS software from the Environmental System Research Institute, with each page containing a separate Arkansas county.

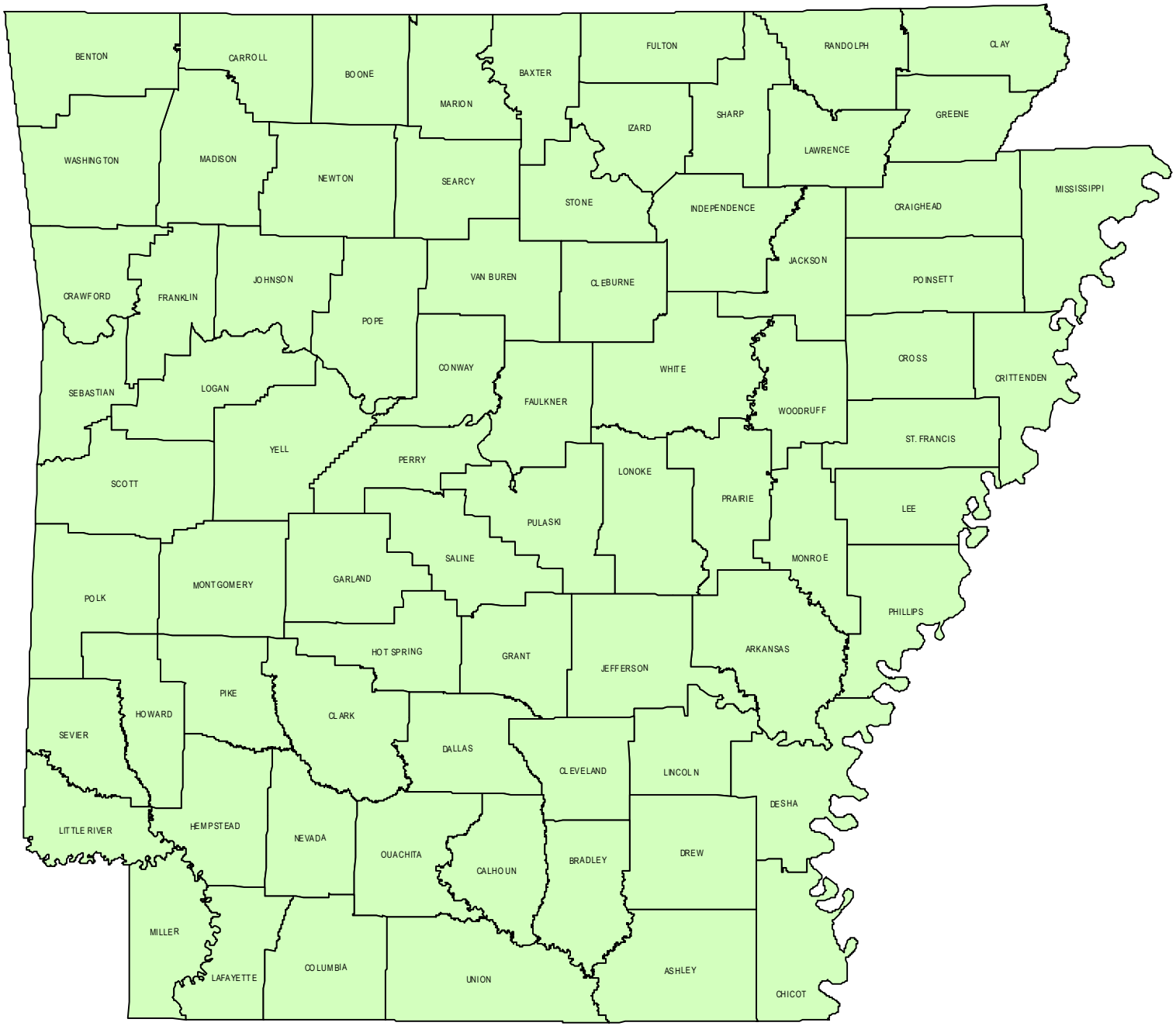

For more details see:
http://nassgeodata.gmu.edu/CropScape/

2011 Arkansas Cropland Data Layer

Land Cover Categories (by decreasing acreage)

AGRICULTURE

- Pasture/Grass
- Soybeans
- Rice
- Cotton
- Fallow/Idle Cropland
- Corn
- Dbl Crop WinWht/Soybeans
- Winter Wheat
- Sorghum
- Aquaculture
- Pecans
- Peanuts
- Other Crops
- Sweet Potatoes
- Oats

NON-AGRICULTURE

- Forest
- Wetlands
- Developed
- Water
- Shrubland
- Barren

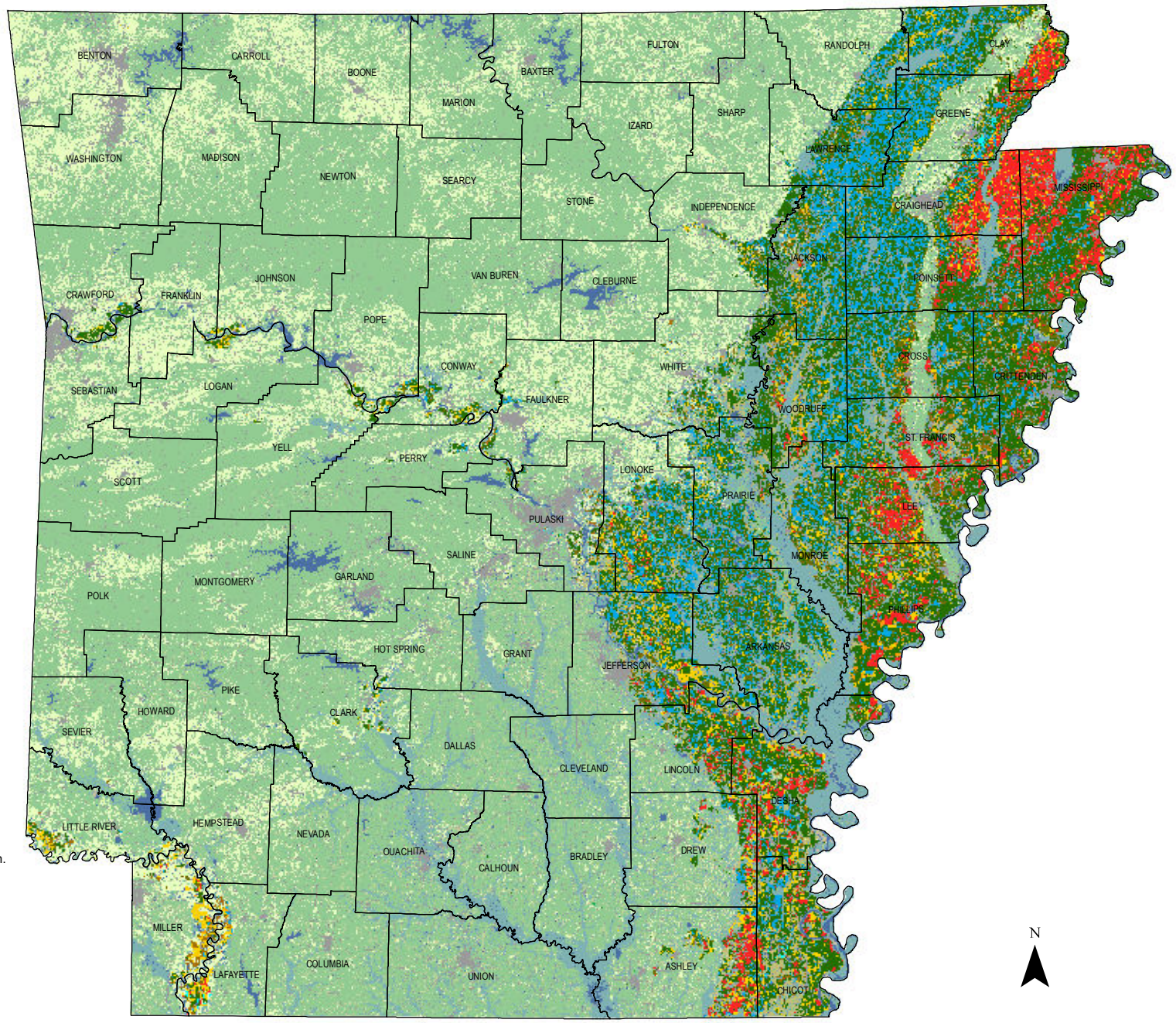

Produced by: U. S. Department of Agriculture, National Agricultural Statistics Service, Research and Development Division, Geospatial Information Branch, Spatial Analysis Research Section.
Cropland Data Layer CropScape Website: http://nassgeodata.gmu.edu/CropScape/
Data Sources: Landsat 5 TM, Deimos-1*, UK-DMC2*, Terra MODIS (*Courtesy of USDA Foreign Agricultural Service).
Image Processing: Rulequest See5 and ERDAS Imagine.
Ground Truth: The Farm Service Agency Common Land Unit for crops classes; 2006 National Land Cover Dataset (NLCD) for non-agricultural classes.
Ancillary Data: NLCD Impervious Surface, NLCD Forest Canopy, National Elevation Dataset.
Disclaimer: Small area crops may be less accurate, see CropScape metadata.
Cartographic Generalization: Smaller categories combined with larger categories.
Projection: UTM zone 15, WGS84 datum.
Map Production: ESRI ArcGIS 10.

2011 Arkansas County, Arkansas

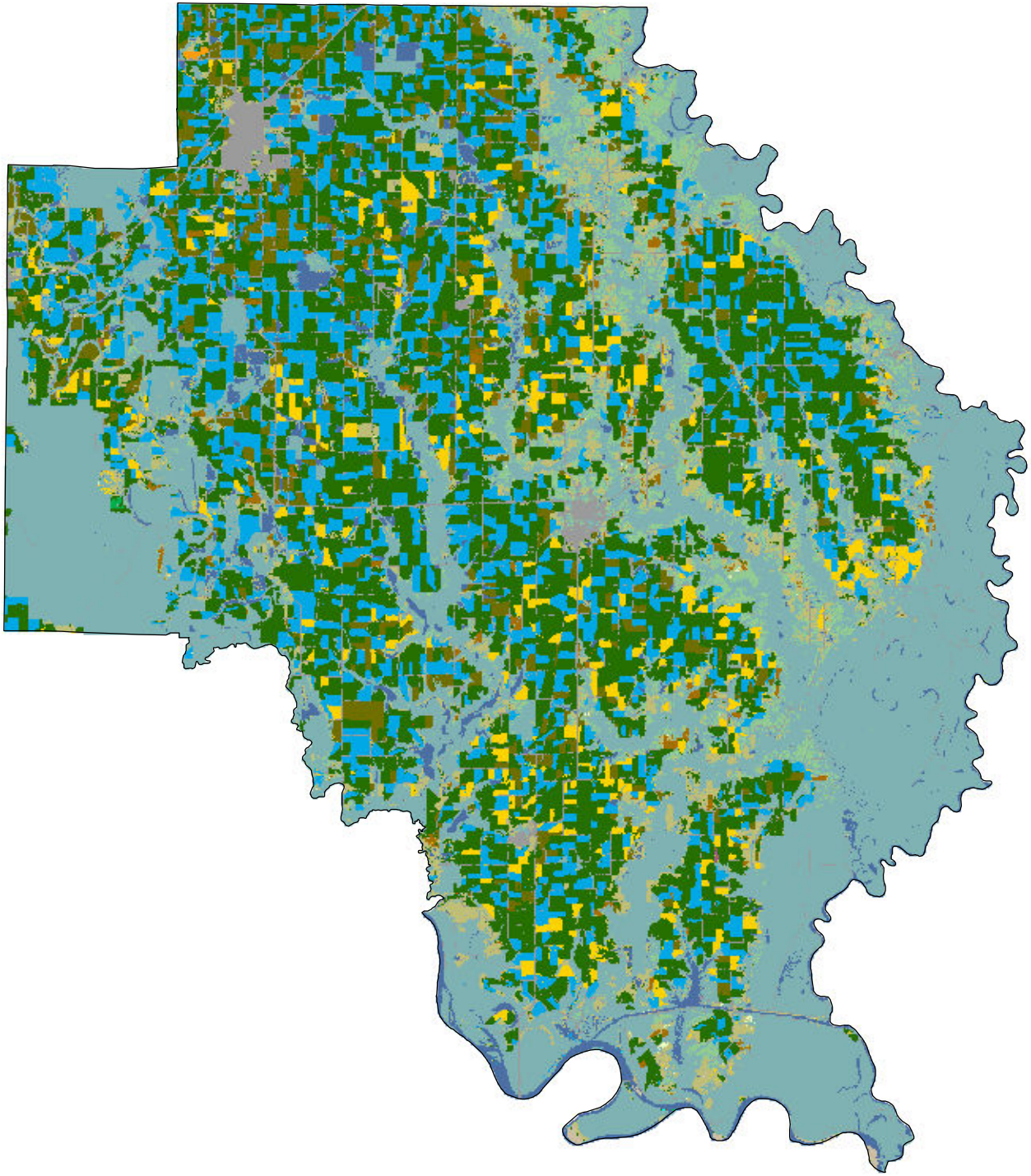

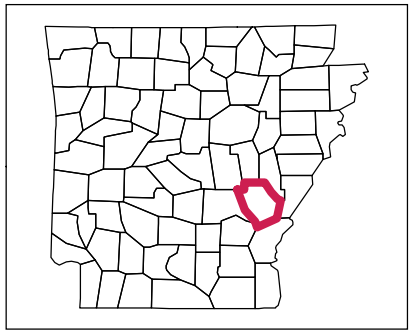

Land Cover Categories

AGRICULTURE

- Pasture/Grass
- Soybeans
- Rice
- Cotton
- Fallow/Idle Cropland
- Corn
- Dbl Crop WinWht/Soybeans
- Winter Wheat
- Sorghum
- Aquaculture
- Pecans
- Peanuts
- Other Crops
- Sweet Potatoes
- Oats

NON-AGRICULTURE

- Forest
- Wetlands
- Developed
- Water
- Shrubland
- Barren

N

2011 Ashley County, Arkansas

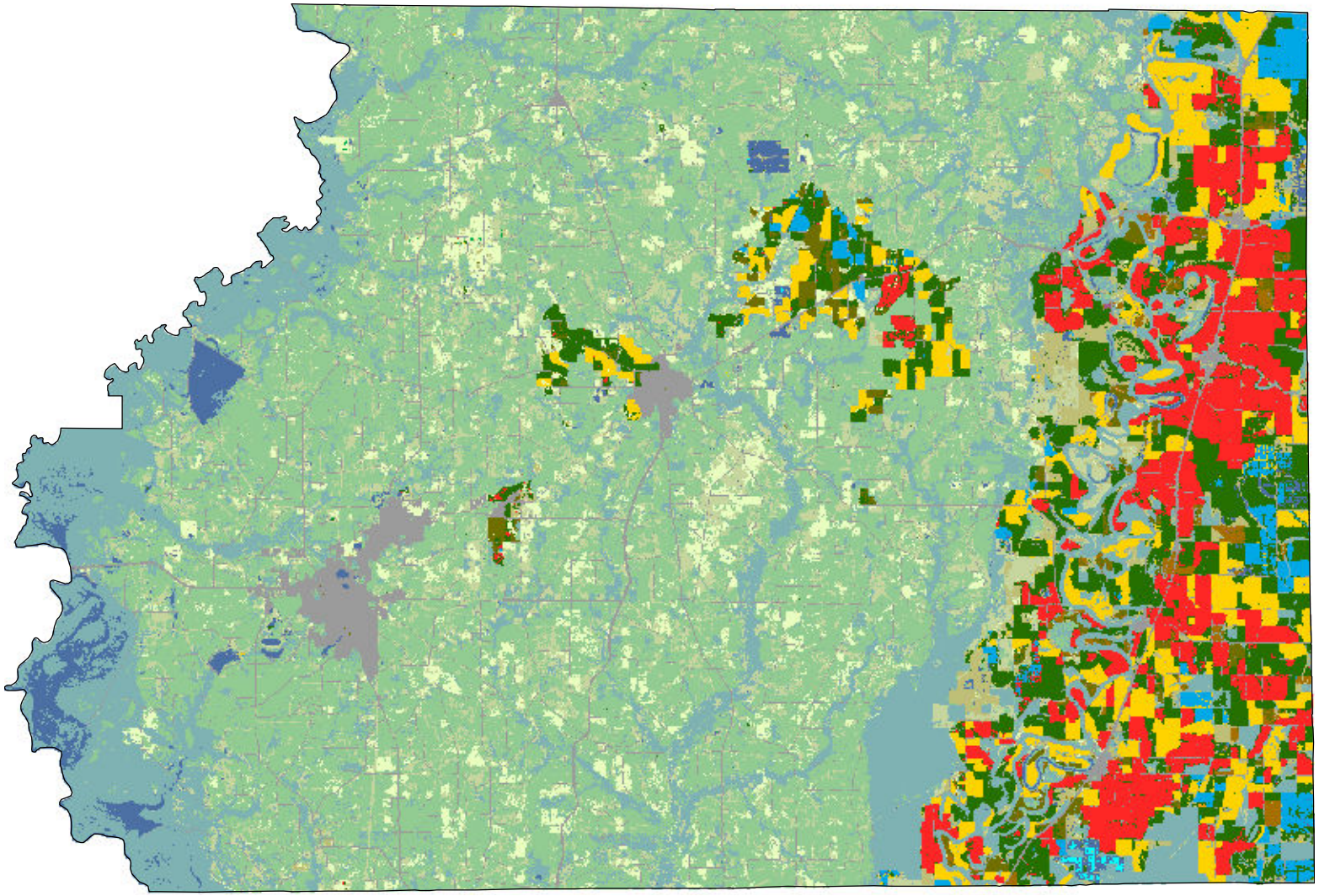

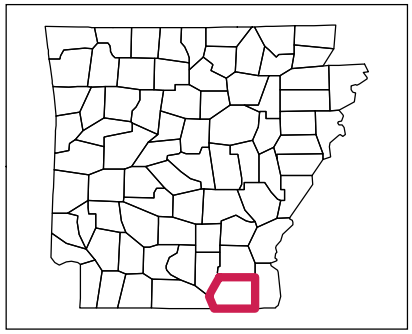

Land Cover Categories

AGRICULTURE

- Pasture/Grass
- Soybeans
- Rice
- Cotton
- Fallow/Idle Cropland
- Corn
- Dbl Crop WinWht/Soybeans
- Winter Wheat
- Sorghum
- Aquaculture
- Pecans
- Peanuts
- Other Crops
- Sweet Potatoes
- Oats

NON-AGRICULTURE

- Forest
- Wetlands
- Developed
- Water
- Shrubland
- Barren

N

2011 Baxter County, Arkansas

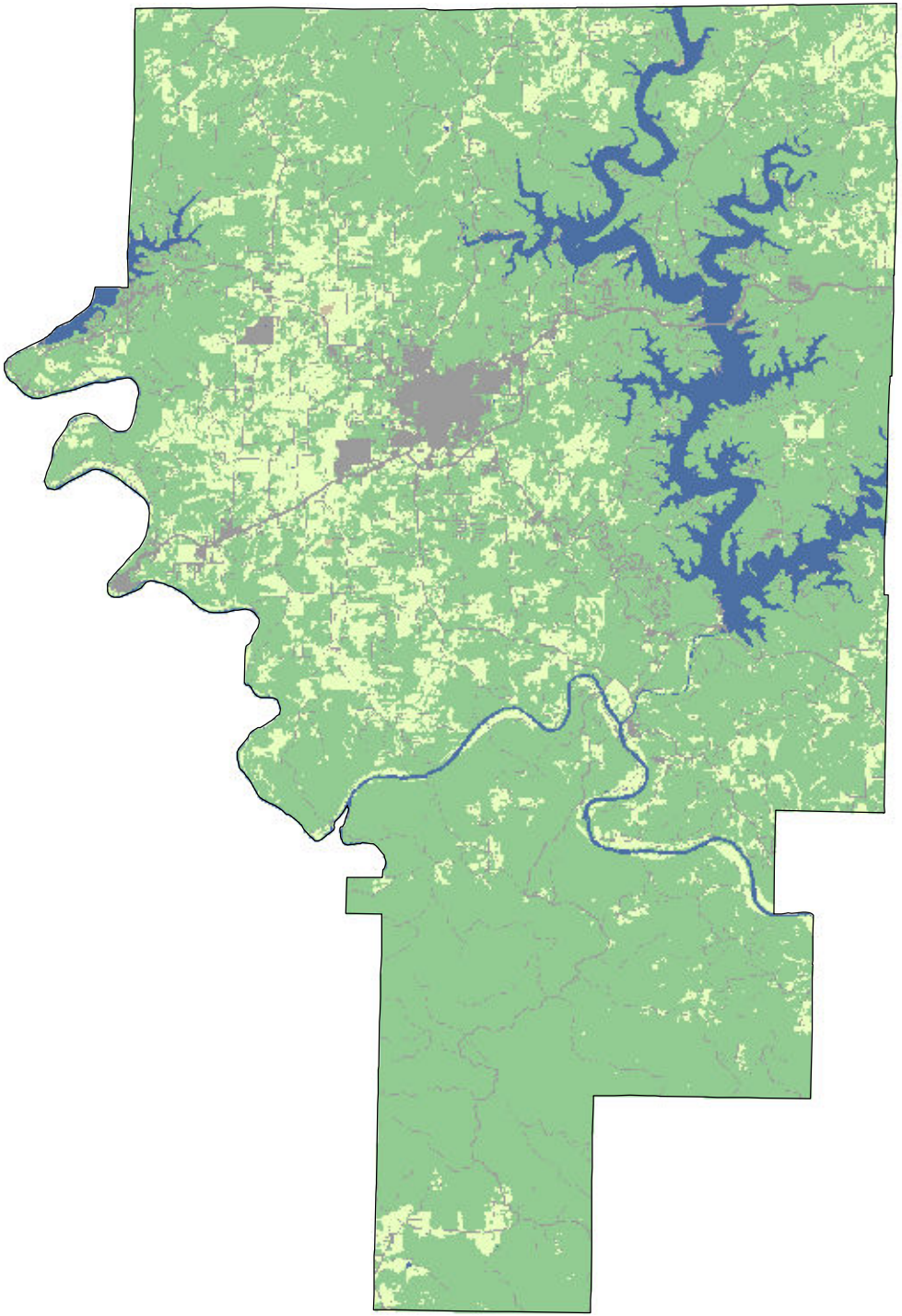

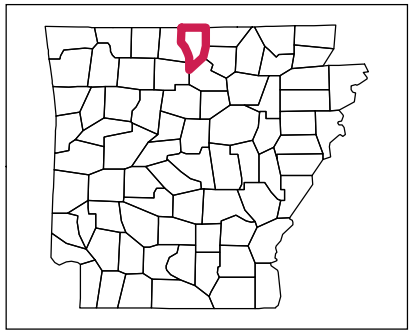

Land Cover Categories

AGRICULTURE

- Pasture/Grass
- Soybeans
- Rice
- Cotton
- Fallow/Idle Cropland
- Corn
- Dbl Crop WinWht/Soybeans
- Winter Wheat
- Sorghum
- Aquaculture
- Pecans
- Peanuts
- Other Crops
- Sweet Potatoes
- Oats

NON-AGRICULTURE

- Forest
- Wetlands
- Developed
- Water
- Shrubland
- Barren

N

2011 Benton County, Arkansas

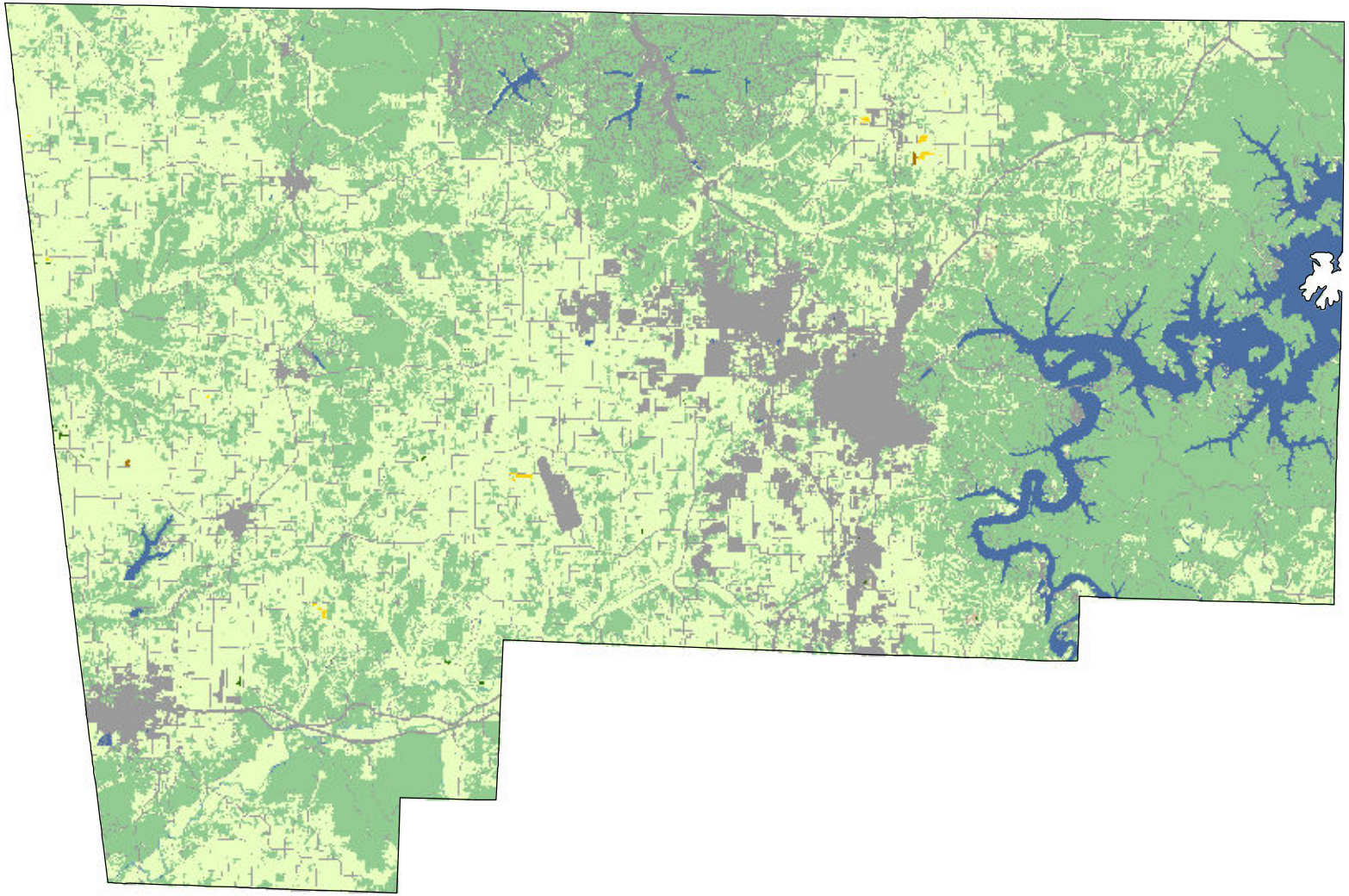

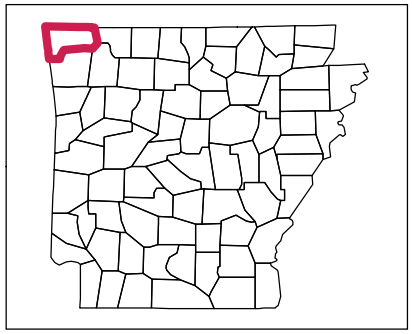

Land Cover Categories

AGRICULTURE

- Pasture/Grass
- Soybeans
- Rice
- Cotton
- Fallow/Idle Cropland
- Corn
- Dbl Crop WinWht/Soybeans
- Winter Wheat
- Sorghum
- Aquaculture
- Pecans
- Peanuts
- Other Crops
- Sweet Potatoes
- Oats

NON-AGRICULTURE

- Forest
- Wetlands
- Developed
- Water
- Shrubland
- Barren

N

2011 Boone County, Arkansas

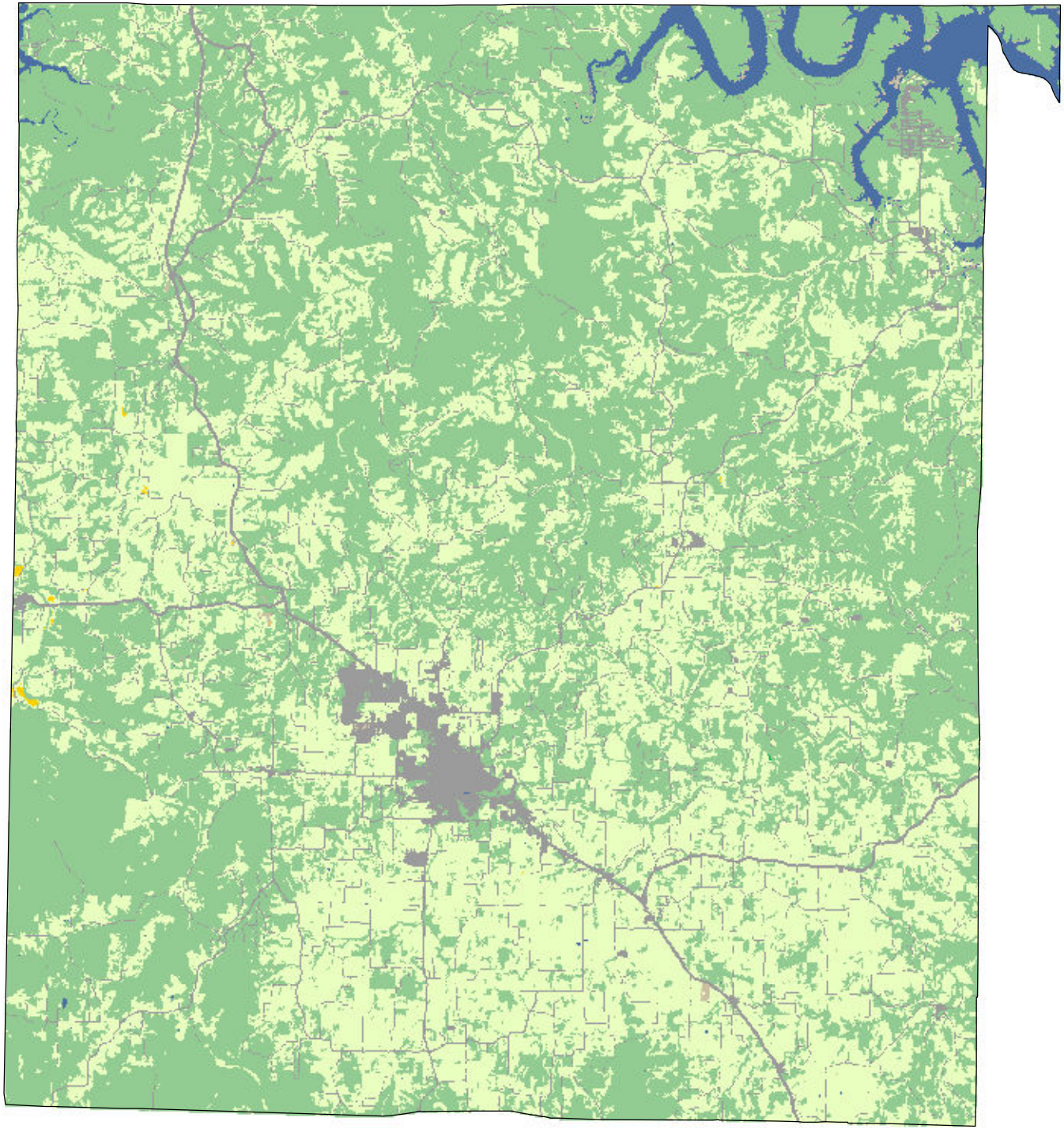

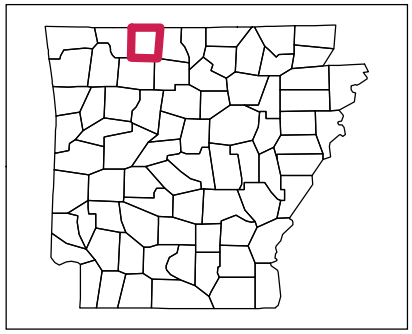

Land Cover Categories

AGRICULTURE

- Pasture/Grass
- Soybeans
- Rice
- Cotton
- Fallow/Idle Cropland
- Corn
- Dbl Crop WinWht/Soybeans
- Winter Wheat
- Sorghum
- Aquaculture
- Pecans
- Peanuts
- Other Crops
- Sweet Potatoes
- Oats

NON-AGRICULTURE

- Forest
- Wetlands
- Developed
- Water
- Shrubland
- Barren

N

2011 Bradley County, Arkansas

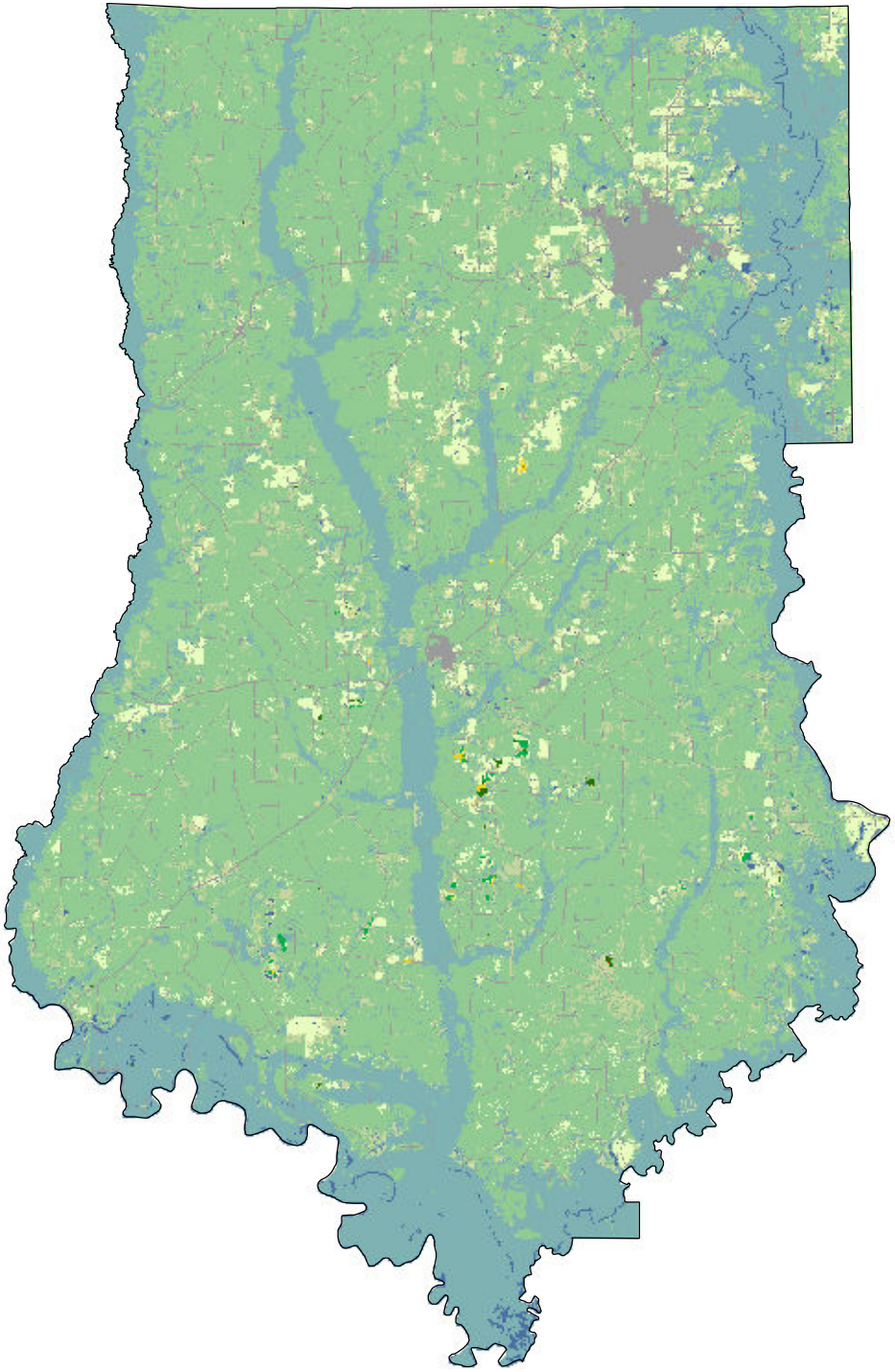

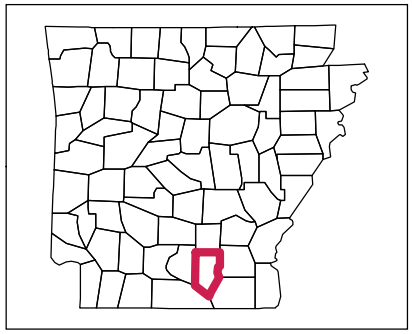

Land Cover Categories

AGRICULTURE

- Pasture/Grass
- Soybeans
- Rice
- Cotton
- Fallow/Idle Cropland
- Corn
- Dbl Crop WinWht/Soybeans
- Winter Wheat
- Sorghum
- Aquaculture
- Pecans
- Peanuts
- Other Crops
- Sweet Potatoes
- Oats

NON-AGRICULTURE

- Forest
- Wetlands
- Developed
- Water
- Shrubland
- Barren

N

2011 Calhoun County, Arkansas

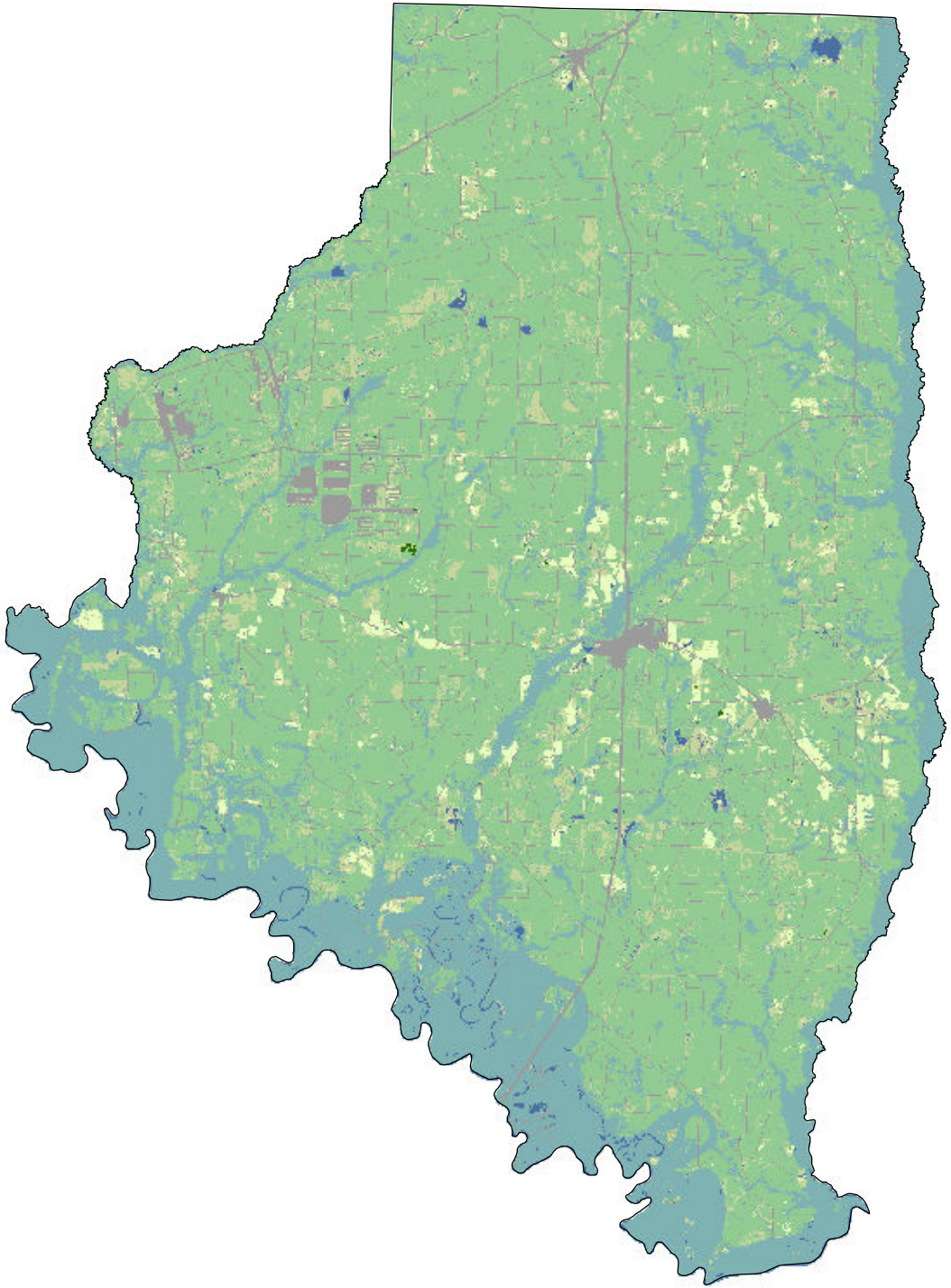

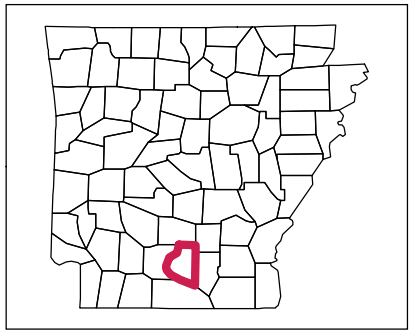

Land Cover Categories

AGRICULTURE

- Pasture/Grass
- Soybeans
- Rice
- Cotton
- Fallow/Idle Cropland
- Corn
- Dbl Crop WinWht/Soybeans
- Winter Wheat
- Sorghum
- Aquaculture
- Pecans
- Peanuts
- Other Crops
- Sweet Potatoes
- Oats

NON-AGRICULTURE

- Forest
- Wetlands
- Developed
- Water
- Shrubland
- Barren

N

2011 Carroll County, Arkansas

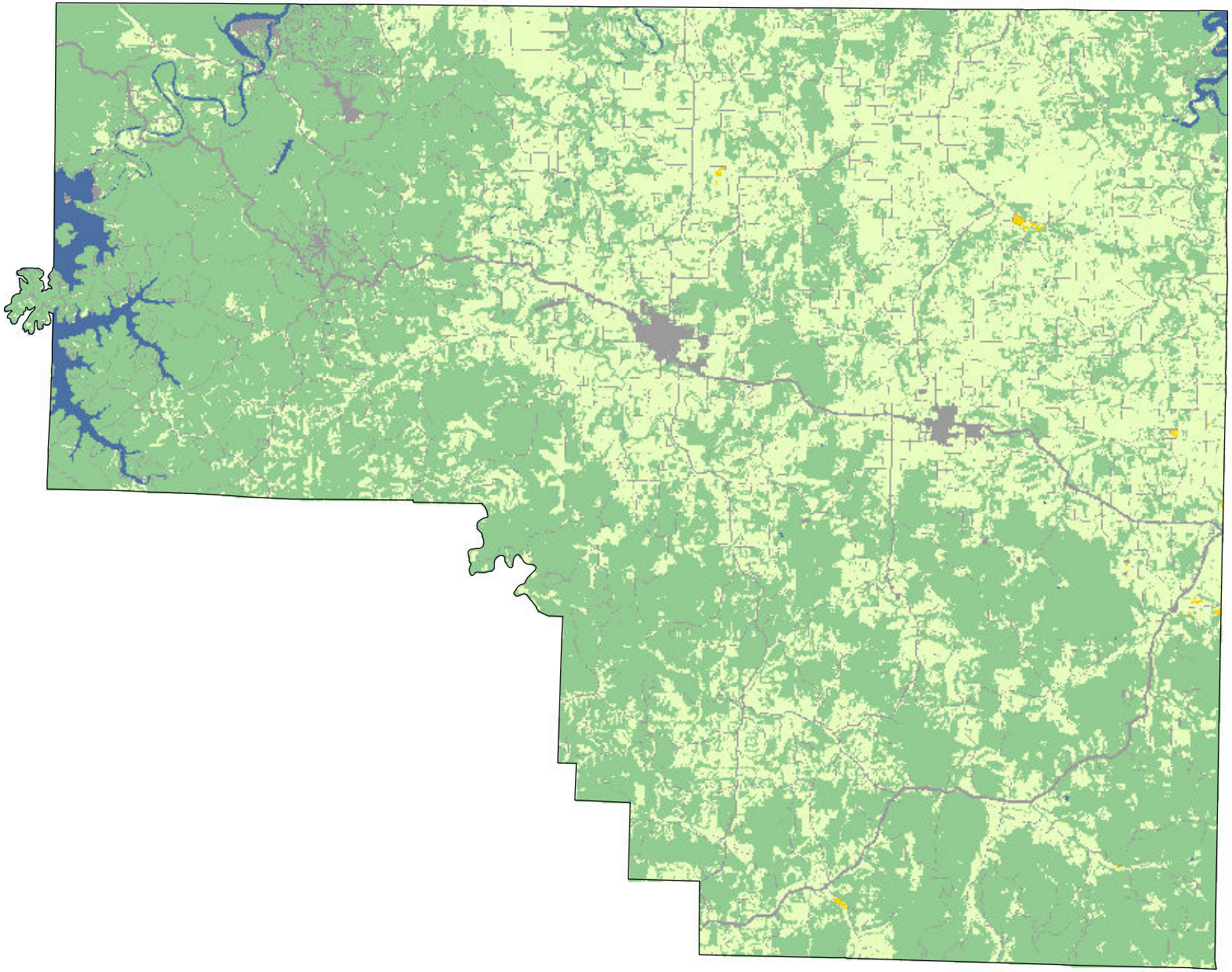

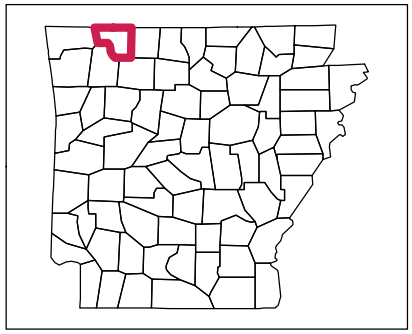

Land Cover Categories

AGRICULTURE

- Pasture/Grass
- Soybeans
- Rice
- Cotton
- Fallow/Idle Cropland
- Corn
- Dbl Crop WinWht/Soybeans
- Winter Wheat
- Sorghum
- Aquaculture
- Pecans
- Peanuts
- Other Crops
- Sweet Potatoes
- Oats

NON-AGRICULTURE

- Forest
- Wetlands
- Developed
- Water
- Shrubland
- Barren

N

2011 Chicot County, Arkansas

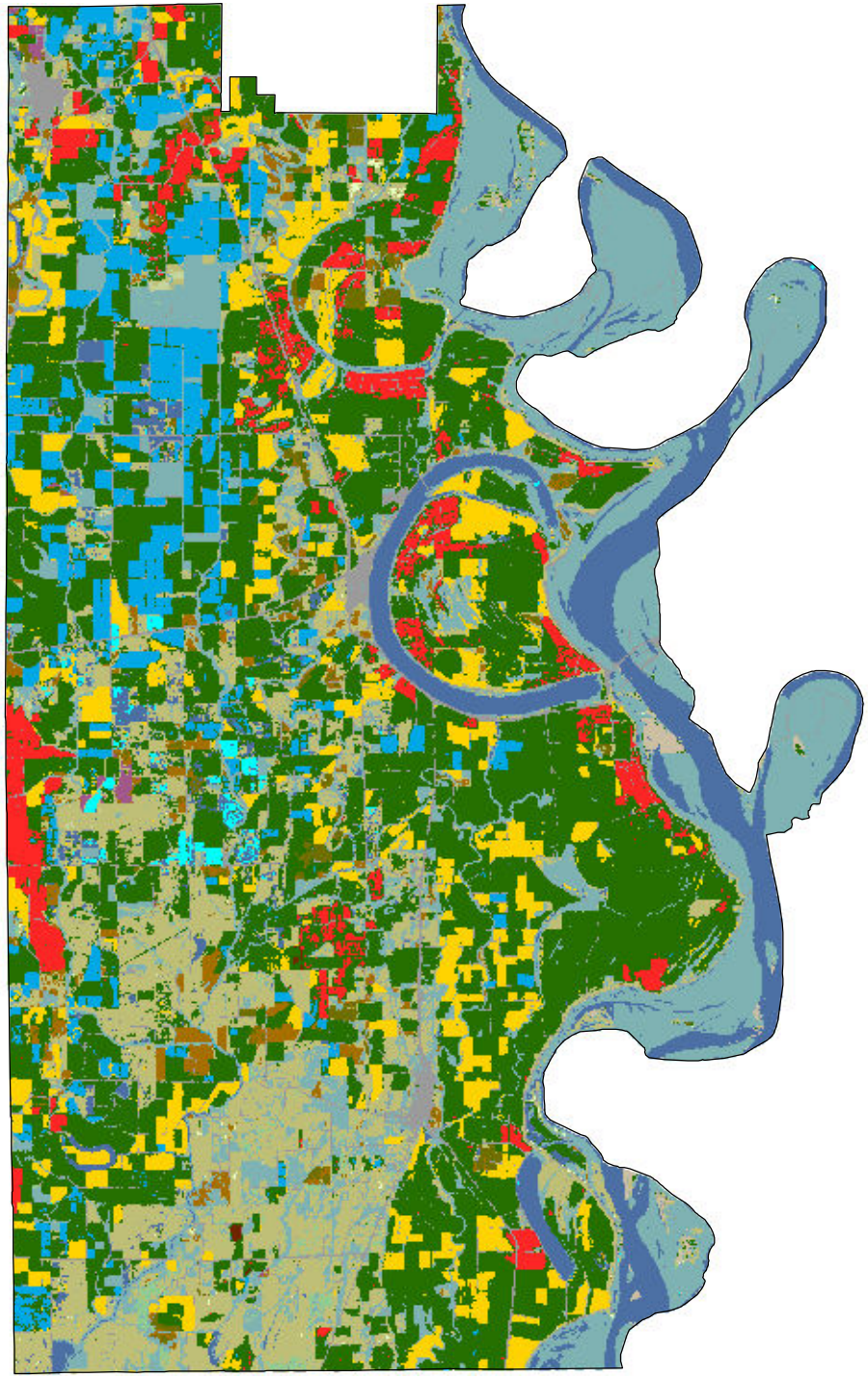

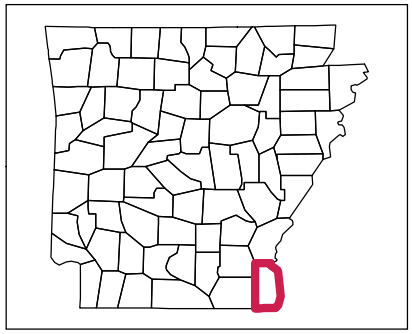

Land Cover Categories

AGRICULTURE

- Pasture/Grass
- Soybeans
- Rice
- Cotton
- Fallow/Idle Cropland
- Corn
- Dbl Crop WinWht/Soybeans
- Winter Wheat
- Sorghum
- Aquaculture
- Pecans
- Peanuts
- Other Crops
- Sweet Potatoes
- Oats

NON-AGRICULTURE

- Forest
- Wetlands
- Developed
- Water
- Shrubland
- Barren

N

2011 Clark County, Arkansas

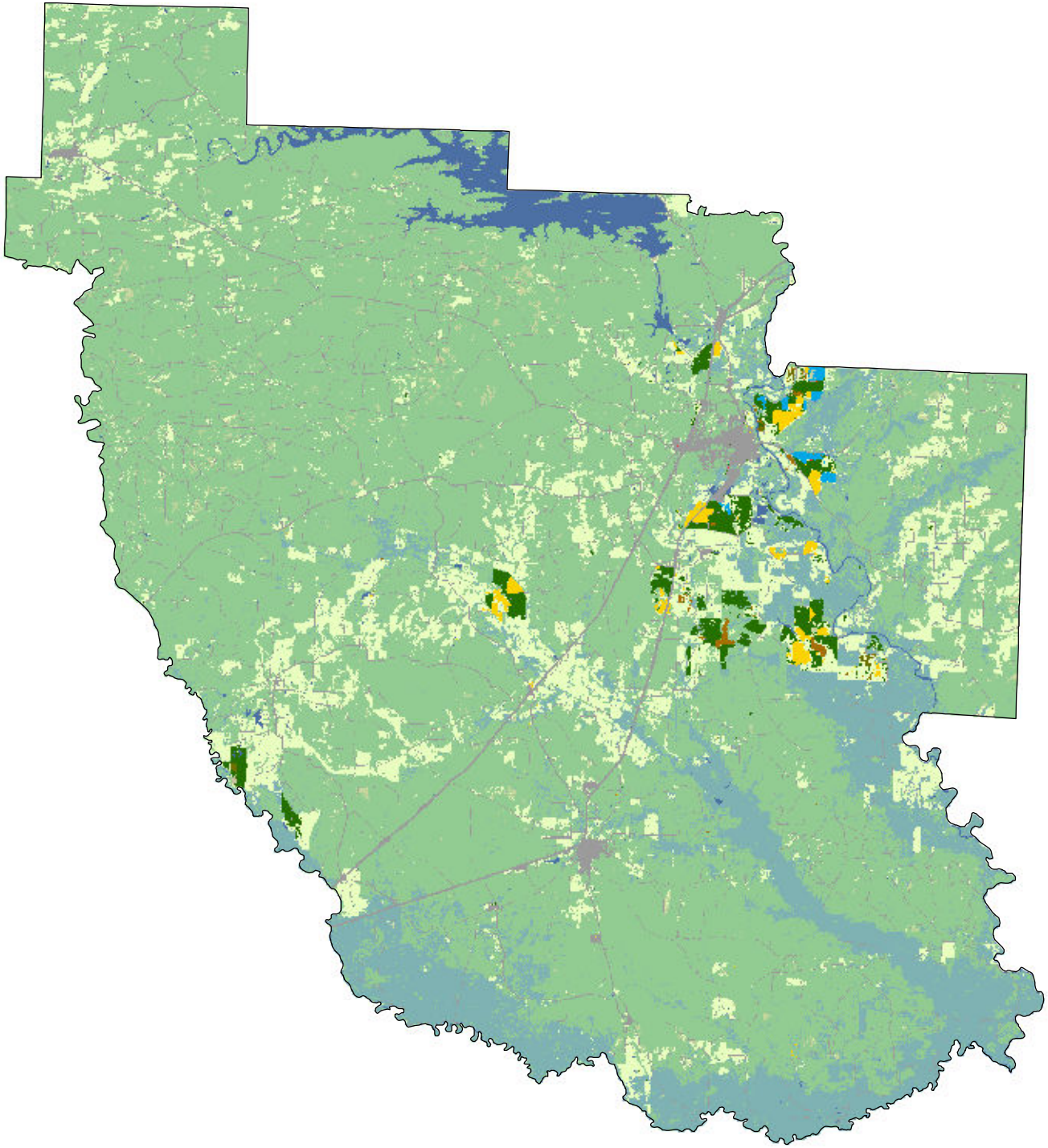

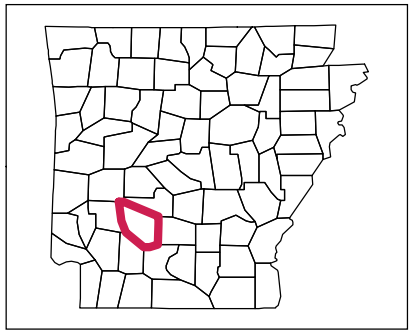

Land Cover Categories

AGRICULTURE

- Pasture/Grass
- Soybeans
- Rice
- Cotton
- Fallow/Idle Cropland
- Corn
- Dbl Crop WinWht/Soybeans
- Winter Wheat
- Sorghum
- Aquaculture
- Pecans
- Peanuts
- Other Crops
- Sweet Potatoes
- Oats

NON-AGRICULTURE

- Forest
- Wetlands
- Developed
- Water
- Shrubland
- Barren

N

2011 Clay County, Arkansas

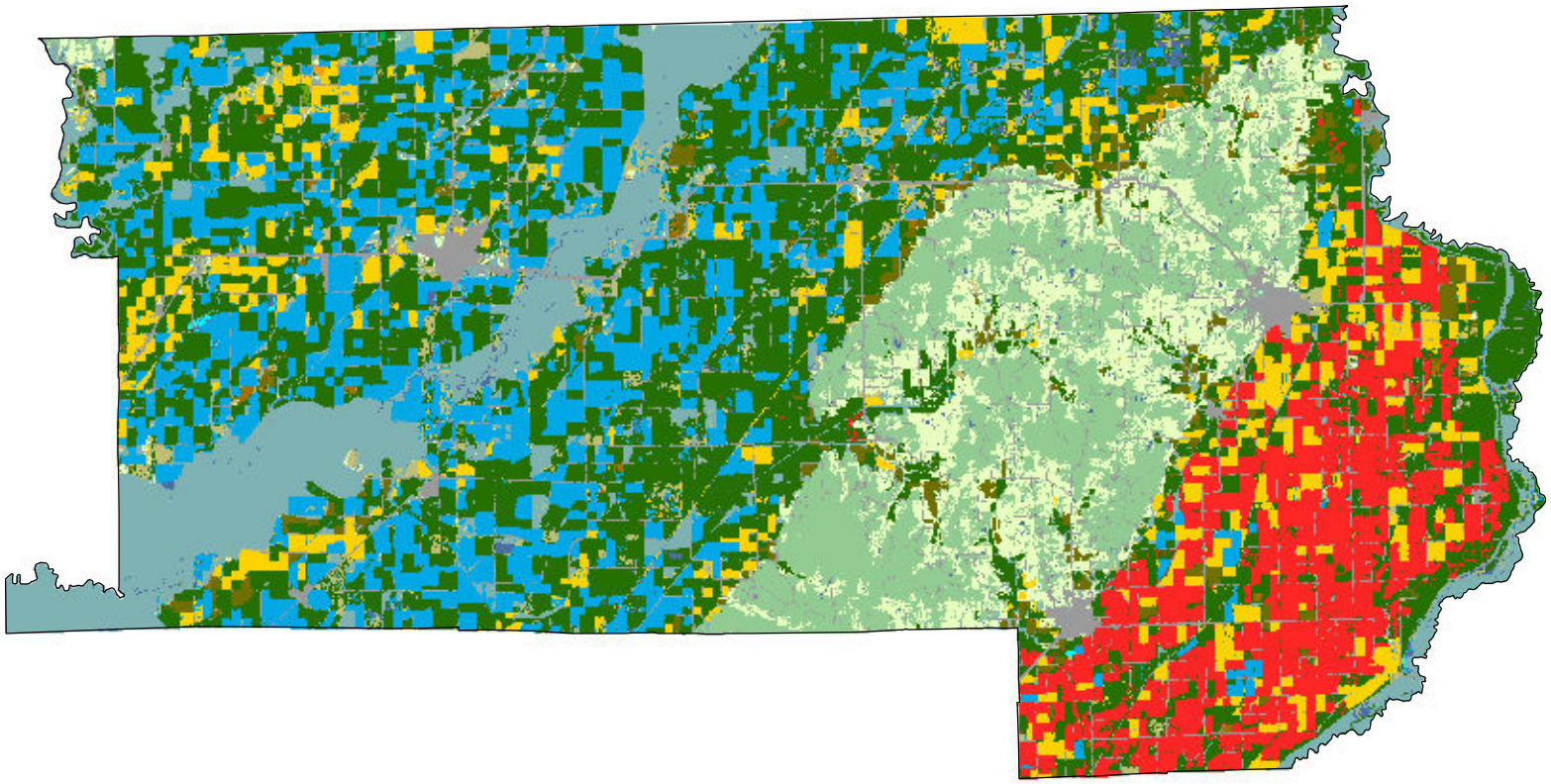

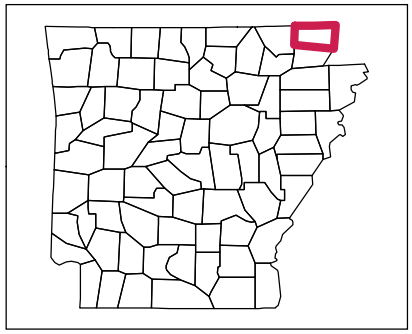

Land Cover Categories

AGRICULTURE

- Pasture/Grass
- Soybeans
- Rice
- Cotton
- Fallow/Idle Cropland
- Corn
- Dbl Crop WinWht/Soybeans
- Winter Wheat
- Sorghum
- Aquaculture
- Pecans
- Peanuts
- Other Crops
- Sweet Potatoes
- Oats

NON-AGRICULTURE

- Forest
- Wetlands
- Developed
- Water
- Shrubland
- Barren

N

2011 Cleburne County, Arkansas

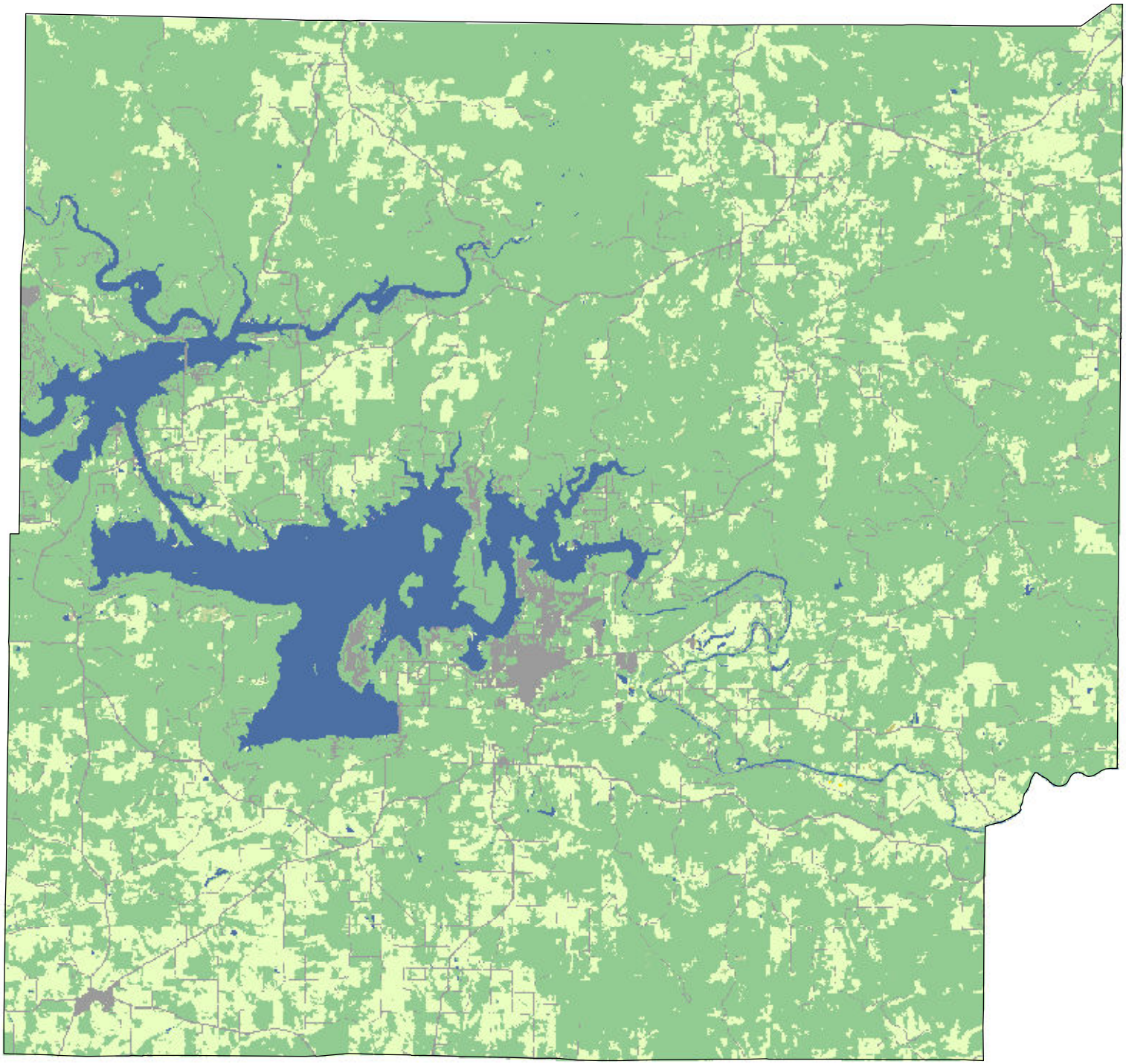

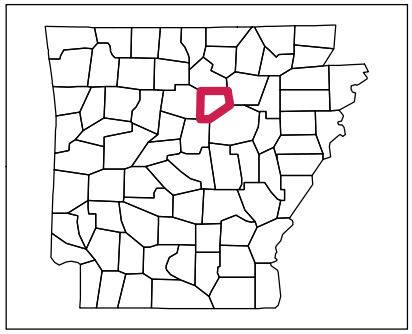

Land Cover Categories

AGRICULTURE

- Pasture/Grass
- Soybeans
- Rice
- Cotton
- Fallow/Idle Cropland
- Corn
- Dbl Crop WinWht/Soybeans
- Winter Wheat
- Sorghum
- Aquaculture
- Pecans
- Peanuts
- Other Crops
- Sweet Potatoes
- Oats

NON-AGRICULTURE

- Forest
- Wetlands
- Developed
- Water
- Shrubland
- Barren

N

2011 Cleveland County, Arkansas

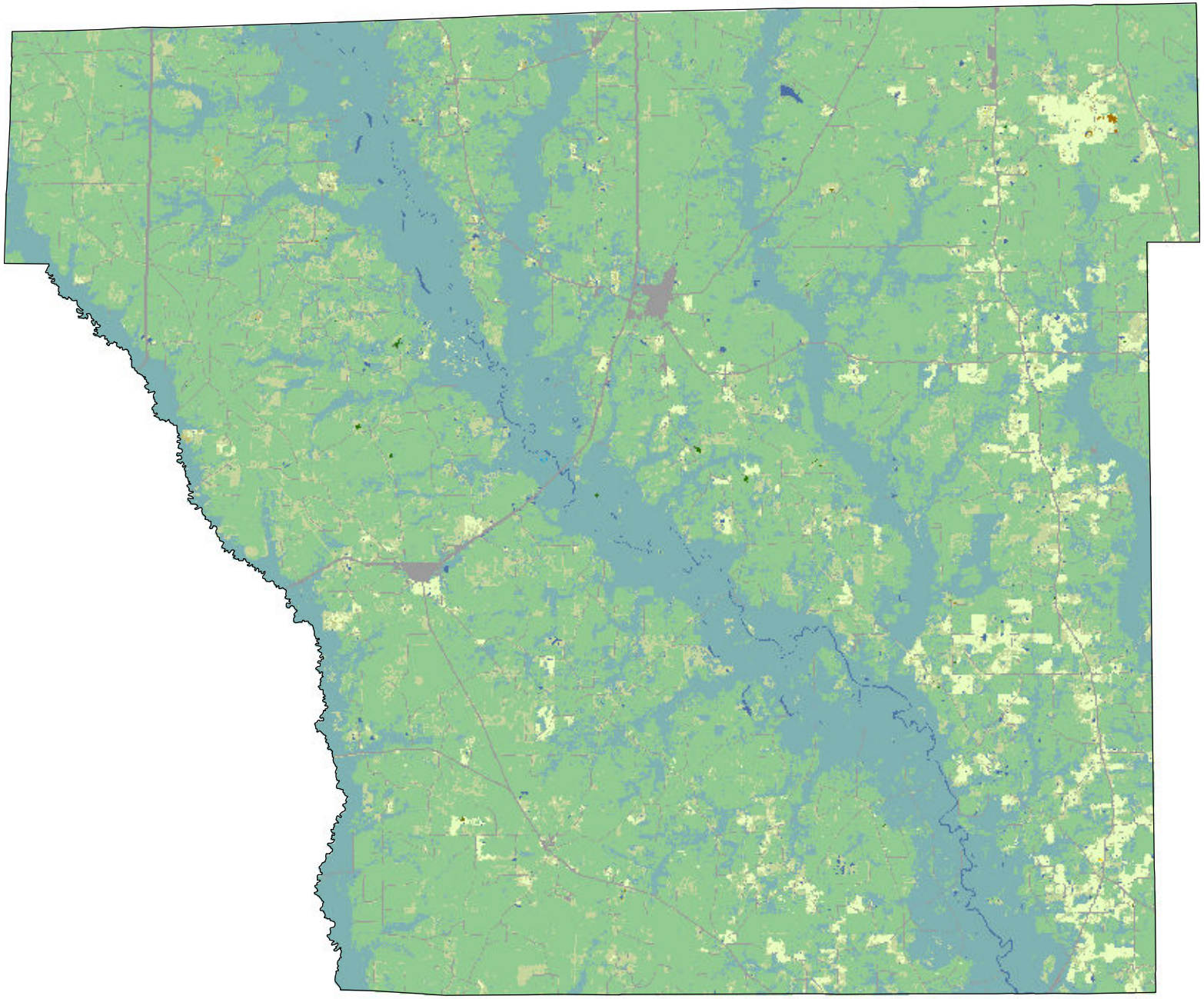

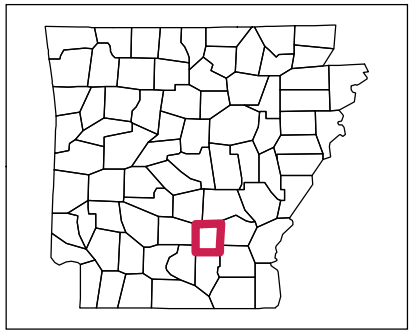

Land Cover Categories

AGRICULTURE

- Pasture/Grass
- Soybeans
- Rice
- Cotton
- Fallow/Idle Cropland
- Corn
- Dbl Crop WinWht/Soybeans
- Winter Wheat
- Sorghum
- Aquaculture
- Pecans
- Peanuts
- Other Crops
- Sweet Potatoes
- Oats

NON-AGRICULTURE

- Forest
- Wetlands
- Developed
- Water
- Shrubland
- Barren

N

2011 Columbia County, Arkansas

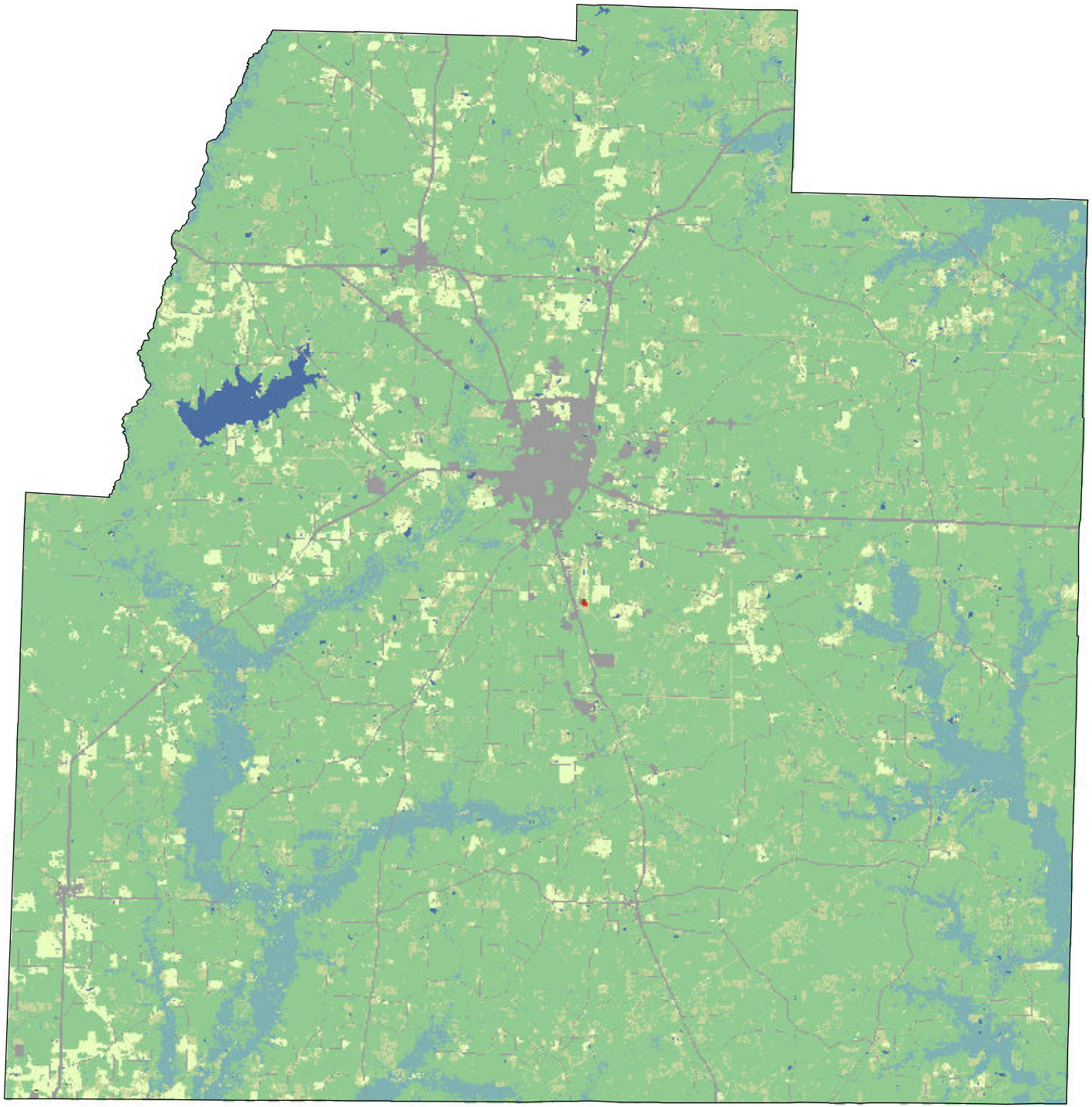

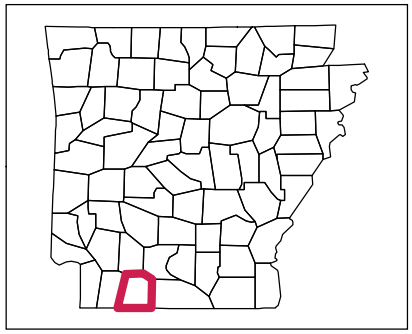

Land Cover Categories

AGRICULTURE

- Pasture/Grass
- Soybeans
- Rice
- Cotton
- Fallow/Idle Cropland
- Corn
- Dbl Crop WinWht/Soybeans
- Winter Wheat
- Sorghum
- Aquaculture
- Pecans
- Peanuts
- Other Crops
- Sweet Potatoes
- Oats

NON-AGRICULTURE

- Forest
- Wetlands
- Developed
- Water
- Shrubland
- Barren

N

2011 Conway County, Arkansas

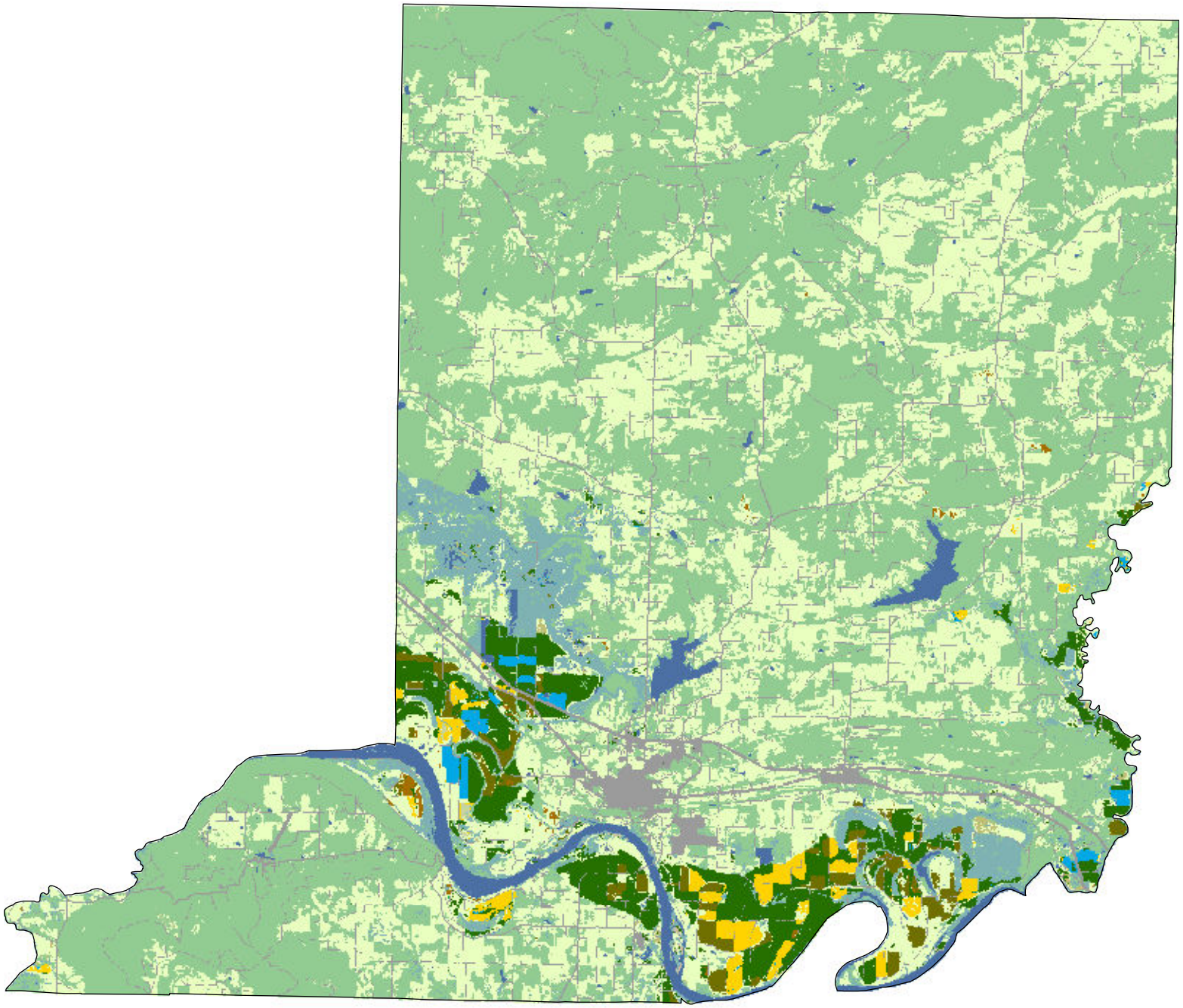

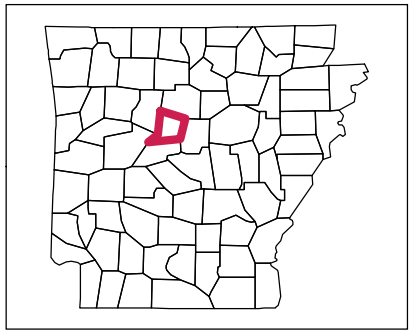

Land Cover Categories

AGRICULTURE

- Pasture/Grass
- Soybeans
- Rice
- Cotton
- Fallow/Idle Cropland
- Corn
- Dbl Crop WinWht/Soybeans
- Winter Wheat
- Sorghum
- Aquaculture
- Pecans
- Peanuts
- Other Crops
- Sweet Potatoes
- Oats

NON-AGRICULTURE

- Forest
- Wetlands
- Developed
- Water
- Shrubland
- Barren

N

2011 Craighead County, Arkansas

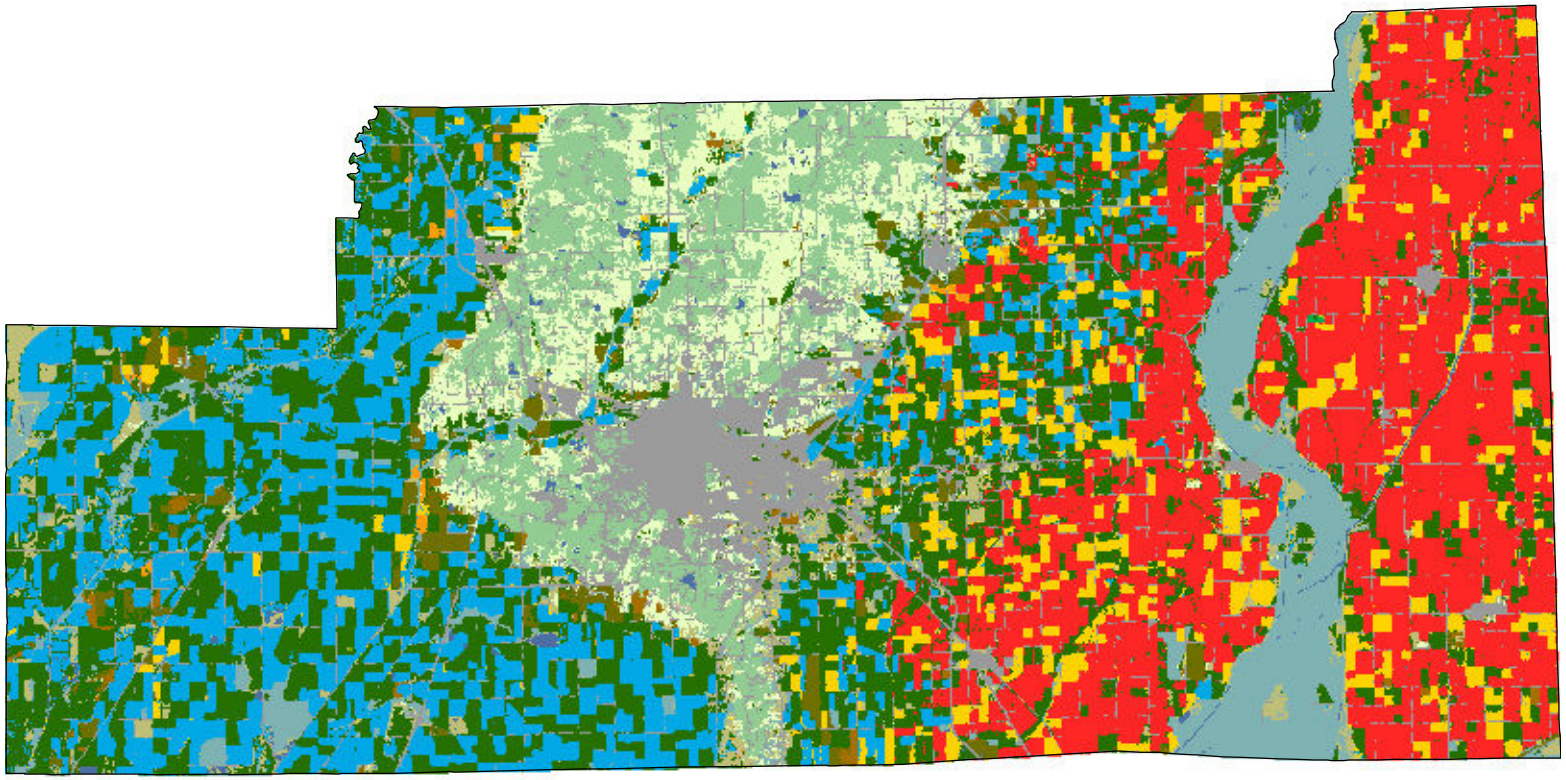

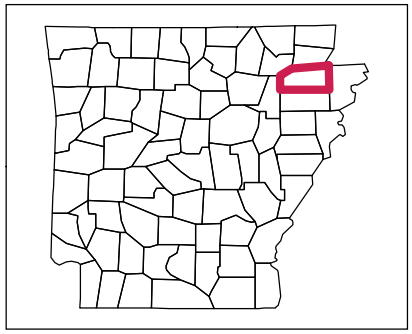

Land Cover Categories

AGRICULTURE

- Pasture/Grass
- Soybeans
- Rice
- Cotton
- Fallow/Idle Cropland
- Corn
- Dbl Crop WinWht/Soybeans
- Winter Wheat
- Sorghum
- Aquaculture
- Pecans
- Peanuts
- Other Crops
- Sweet Potatoes
- Oats

NON-AGRICULTURE

- Forest
- Wetlands
- Developed
- Water
- Shrubland
- Barren

N

2011 Crawford County, Arkansas

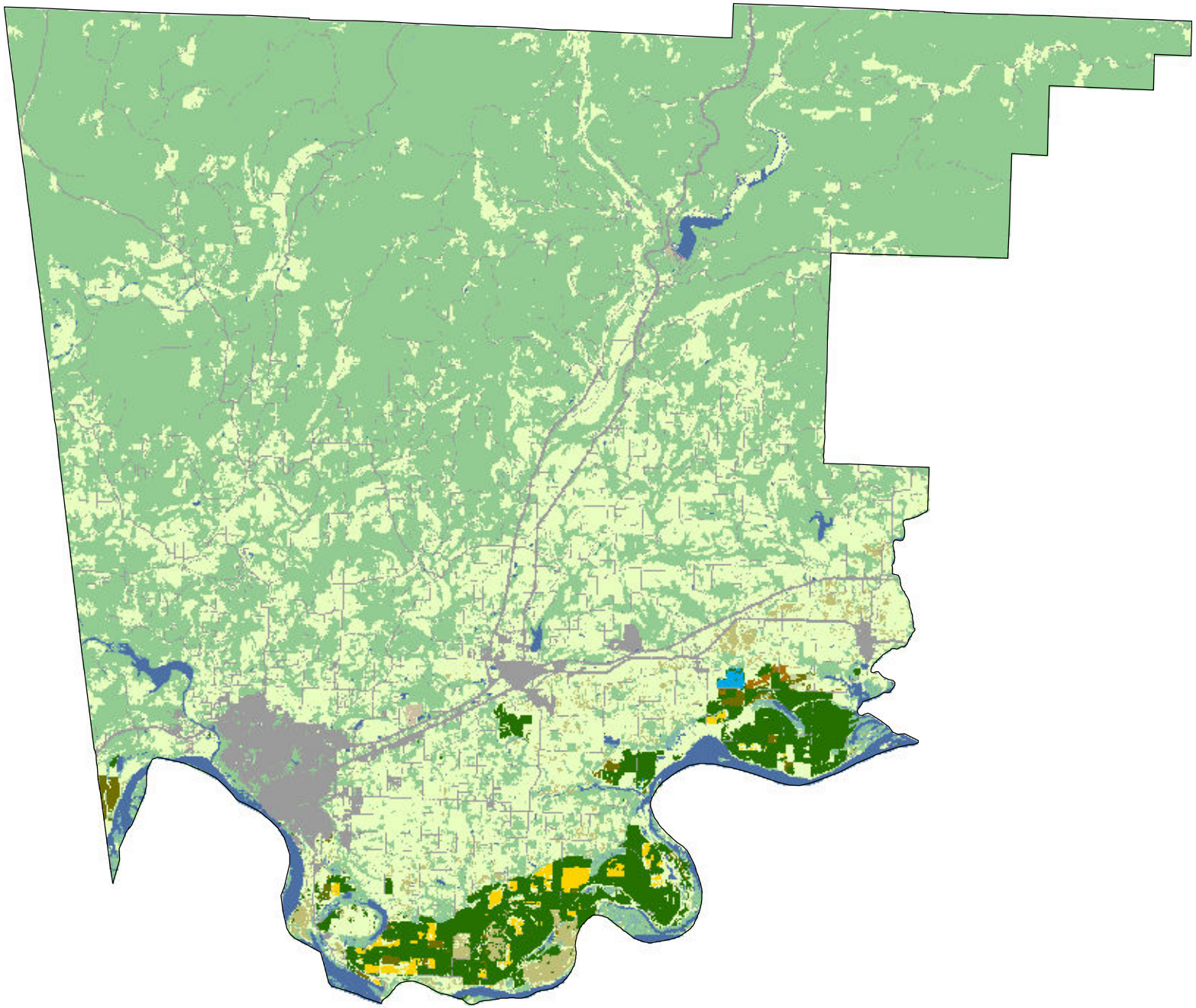

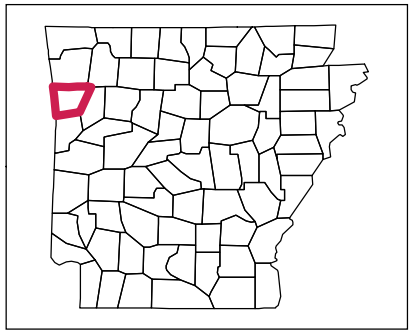

Land Cover Categories

AGRICULTURE

- Pasture/Grass
- Soybeans
- Rice
- Cotton
- Fallow/Idle Cropland
- Corn
- Dbl Crop WinWht/Soybeans
- Winter Wheat
- Sorghum
- Aquaculture
- Pecans
- Peanuts
- Other Crops
- Sweet Potatoes
- Oats

NON-AGRICULTURE

- Forest
- Wetlands
- Developed
- Water
- Shrubland
- Barren

N

2011 Crittenden County, Arkansas

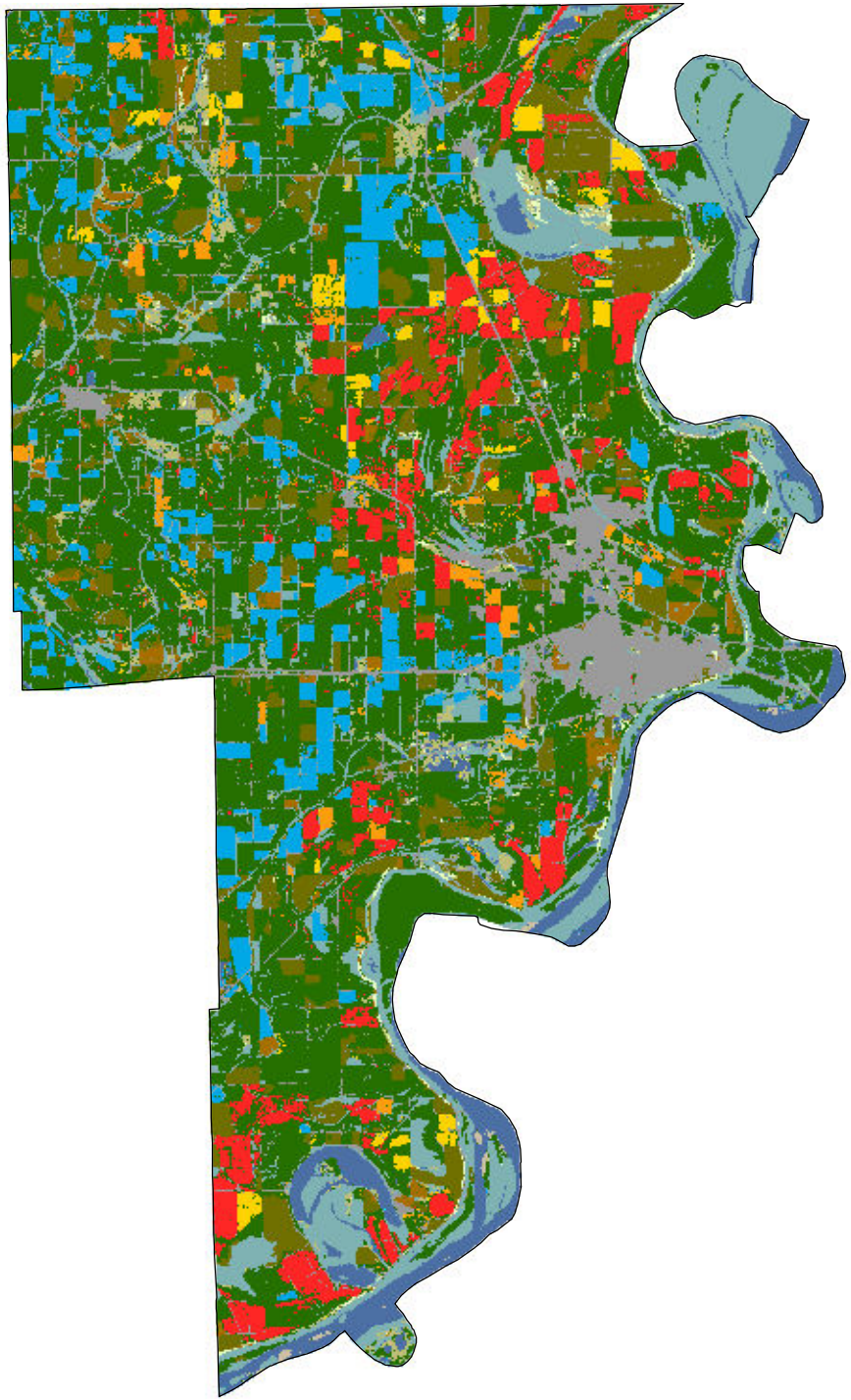

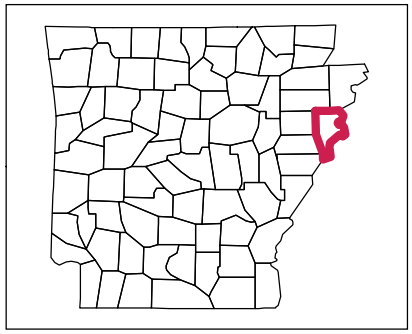

Land Cover Categories

AGRICULTURE

- Pasture/Grass
- Soybeans
- Rice
- Cotton
- Fallow/Idle Cropland
- Corn
- Dbl Crop WinWht/Soybeans
- Winter Wheat
- Sorghum
- Aquaculture
- Pecans
- Peanuts
- Other Crops
- Sweet Potatoes
- Oats

NON-AGRICULTURE

- Forest
- Wetlands
- Developed
- Water
- Shrubland
- Barren

N

2011 Cross County, Arkansas

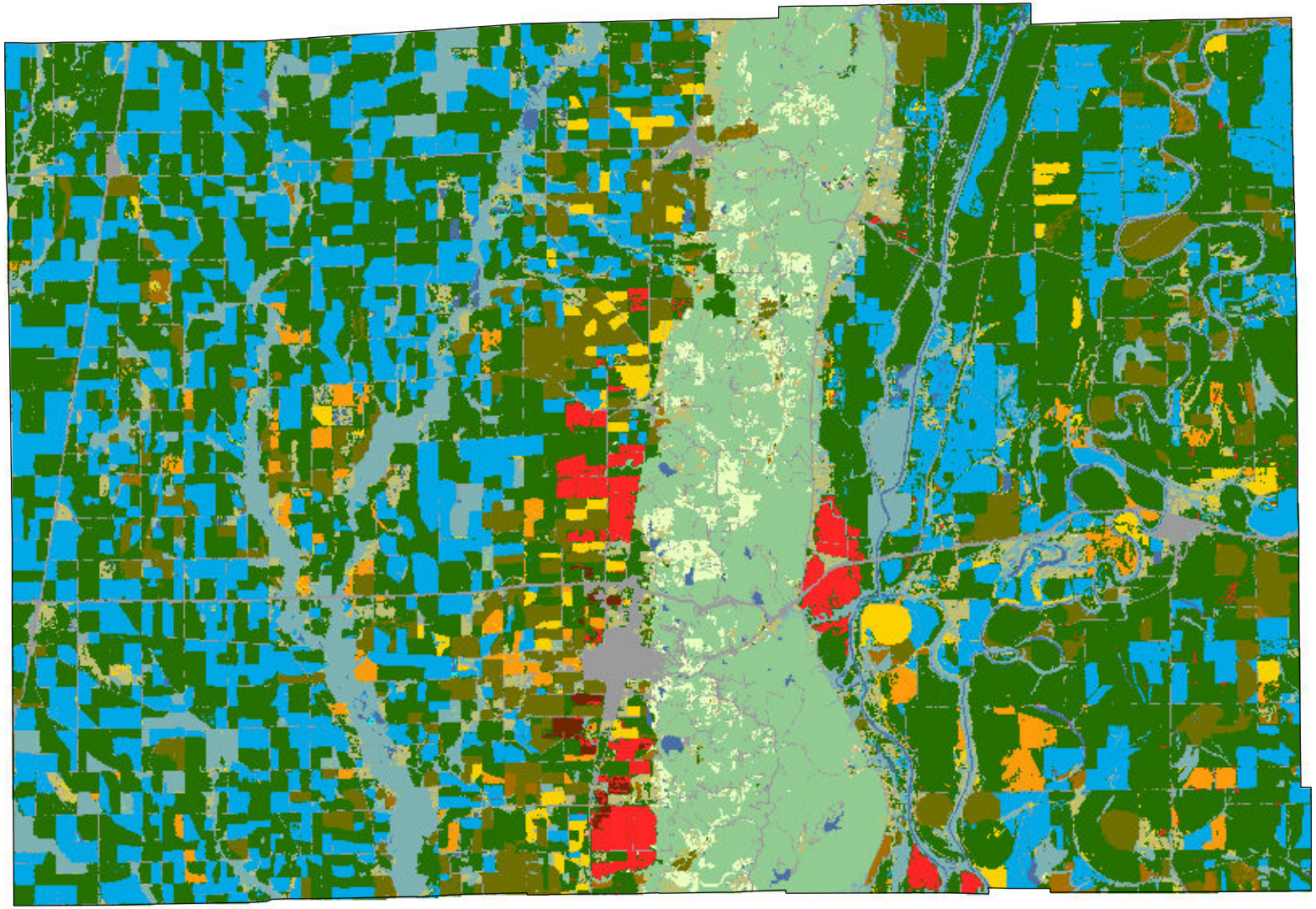

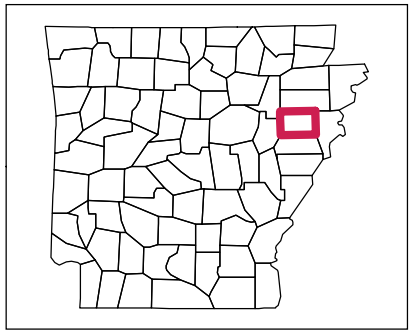

Land Cover Categories

AGRICULTURE

- Pasture/Grass
- Soybeans
- Rice
- Cotton
- Fallow/Idle Cropland
- Corn
- Dbl Crop WinWht/Soybeans
- Winter Wheat
- Sorghum
- Aquaculture
- Pecans
- Peanuts
- Other Crops
- Sweet Potatoes
- Oats

NON-AGRICULTURE

- Forest
- Wetlands
- Developed
- Water
- Shrubland
- Barren

N

2011 Dallas County, Arkansas

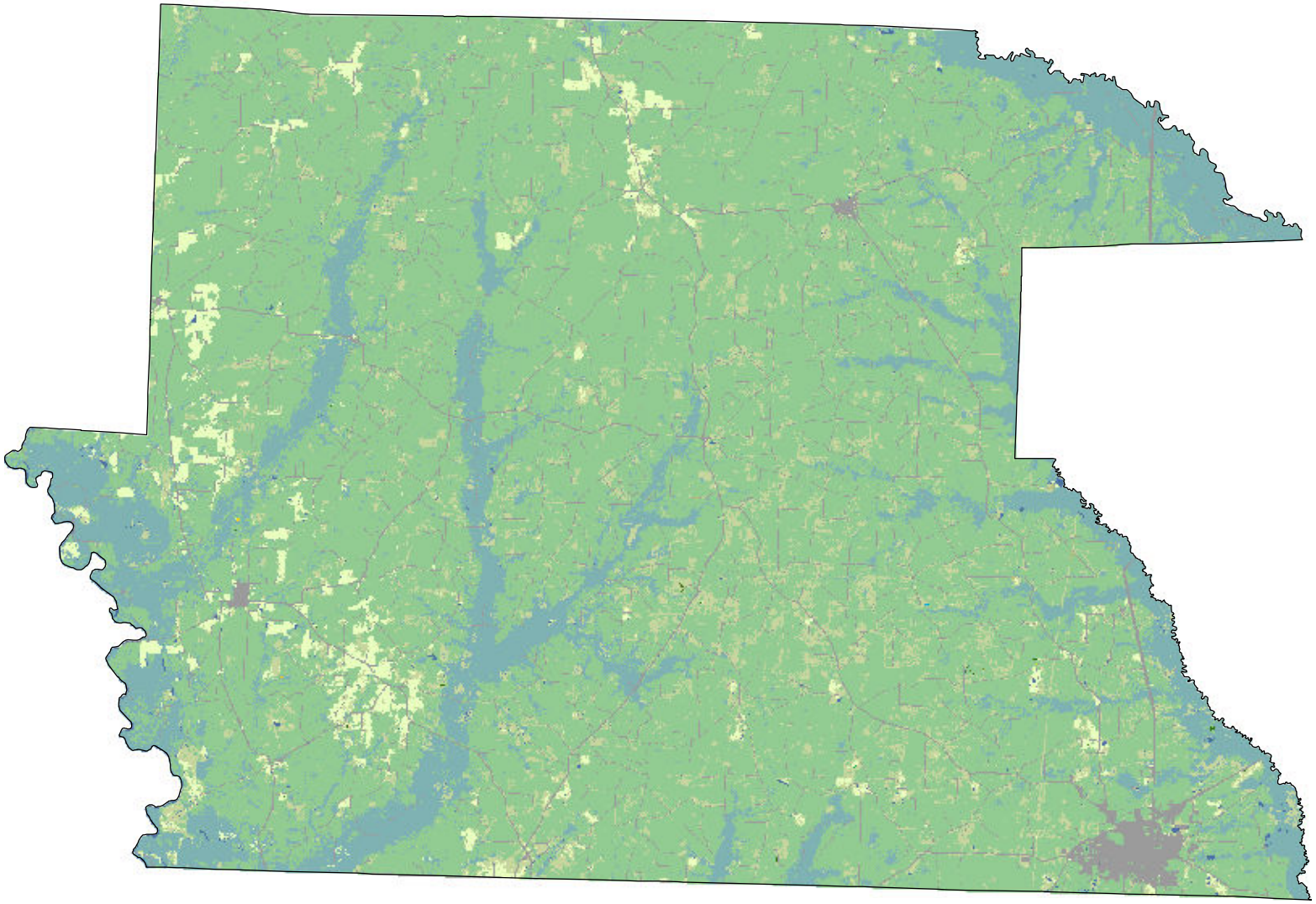

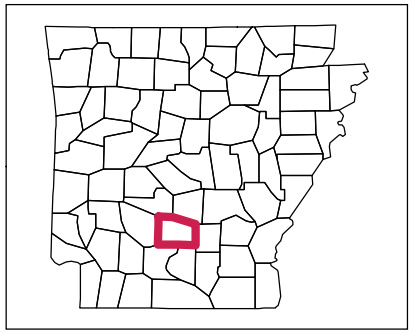

Land Cover Categories

AGRICULTURE

- Pasture/Grass
- Soybeans
- Rice
- Cotton
- Fallow/Idle Cropland
- Corn
- Dbl Crop WinWht/Soybeans
- Winter Wheat
- Sorghum
- Aquaculture
- Pecans
- Peanuts
- Other Crops
- Sweet Potatoes
- Oats

NON-AGRICULTURE

- Forest
- Wetlands
- Developed
- Water
- Shrubland
- Barren

N

2011 Desha County, Arkansas

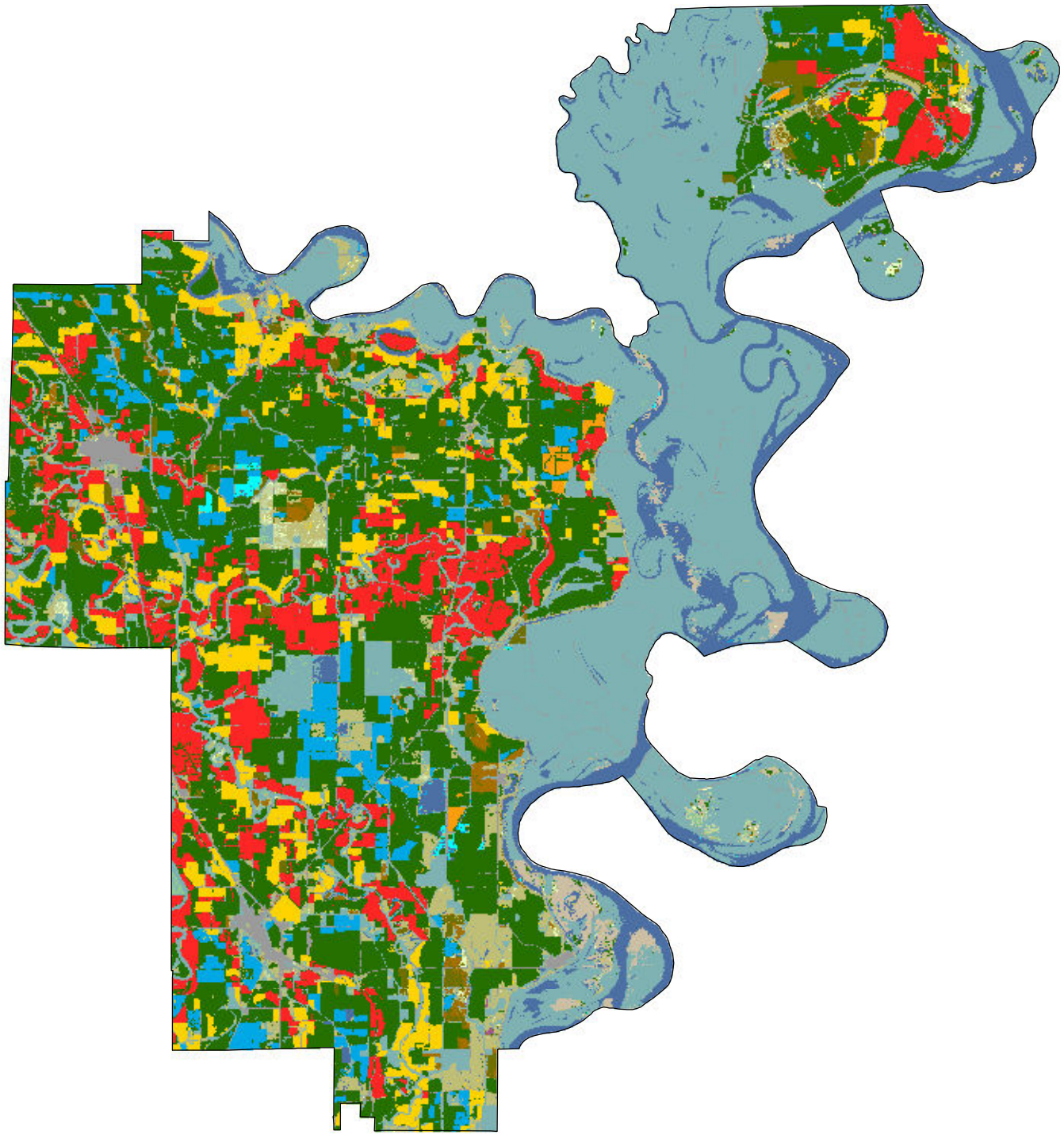

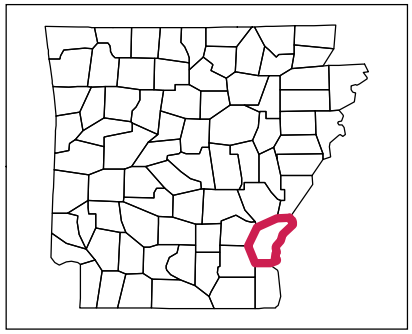

Land Cover Categories

AGRICULTURE

- Pasture/Grass
- Soybeans
- Rice
- Cotton
- Fallow/Idle Cropland
- Corn
- Dbl Crop WinWht/Soybeans
- Winter Wheat
- Sorghum
- Aquaculture
- Pecans
- Peanuts
- Other Crops
- Sweet Potatoes
- Oats

NON-AGRICULTURE

- Forest
- Wetlands
- Developed
- Water
- Shrubland
- Barren

N

2011 Drew County, Arkansas

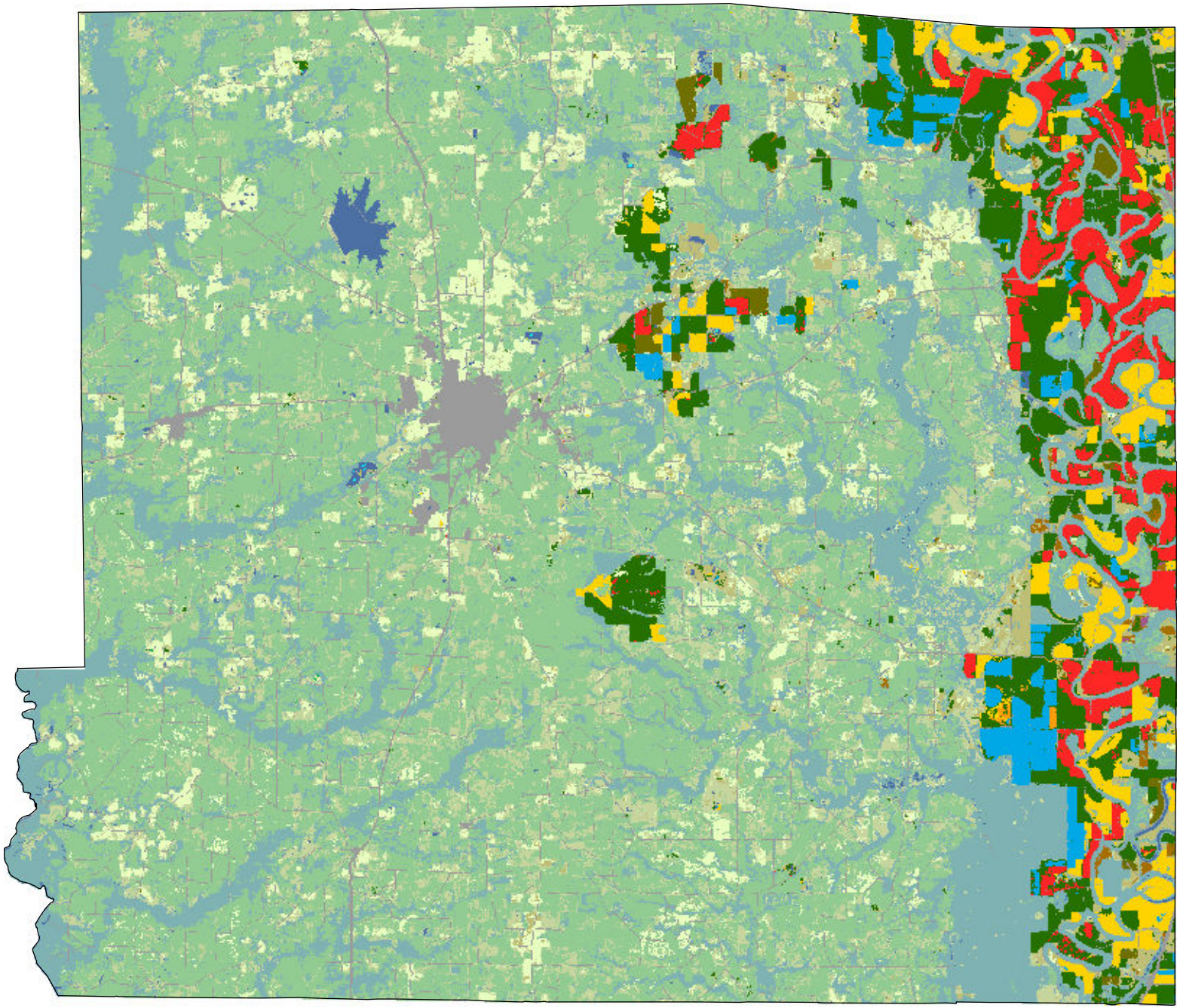

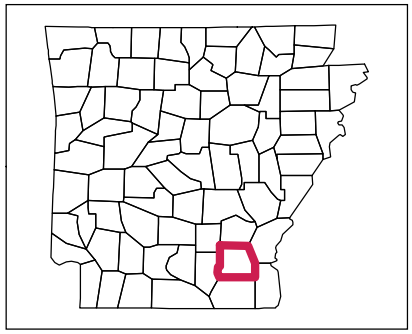

Land Cover Categories

AGRICULTURE

- Pasture/Grass
- Soybeans
- Rice
- Cotton
- Fallow/Idle Cropland
- Corn
- Dbl Crop WinWht/Soybeans
- Winter Wheat
- Sorghum
- Aquaculture
- Pecans
- Peanuts
- Other Crops
- Sweet Potatoes
- Oats

NON-AGRICULTURE

- Forest
- Wetlands
- Developed
- Water
- Shrubland
- Barren

N

2011 Faulkner County, Arkansas

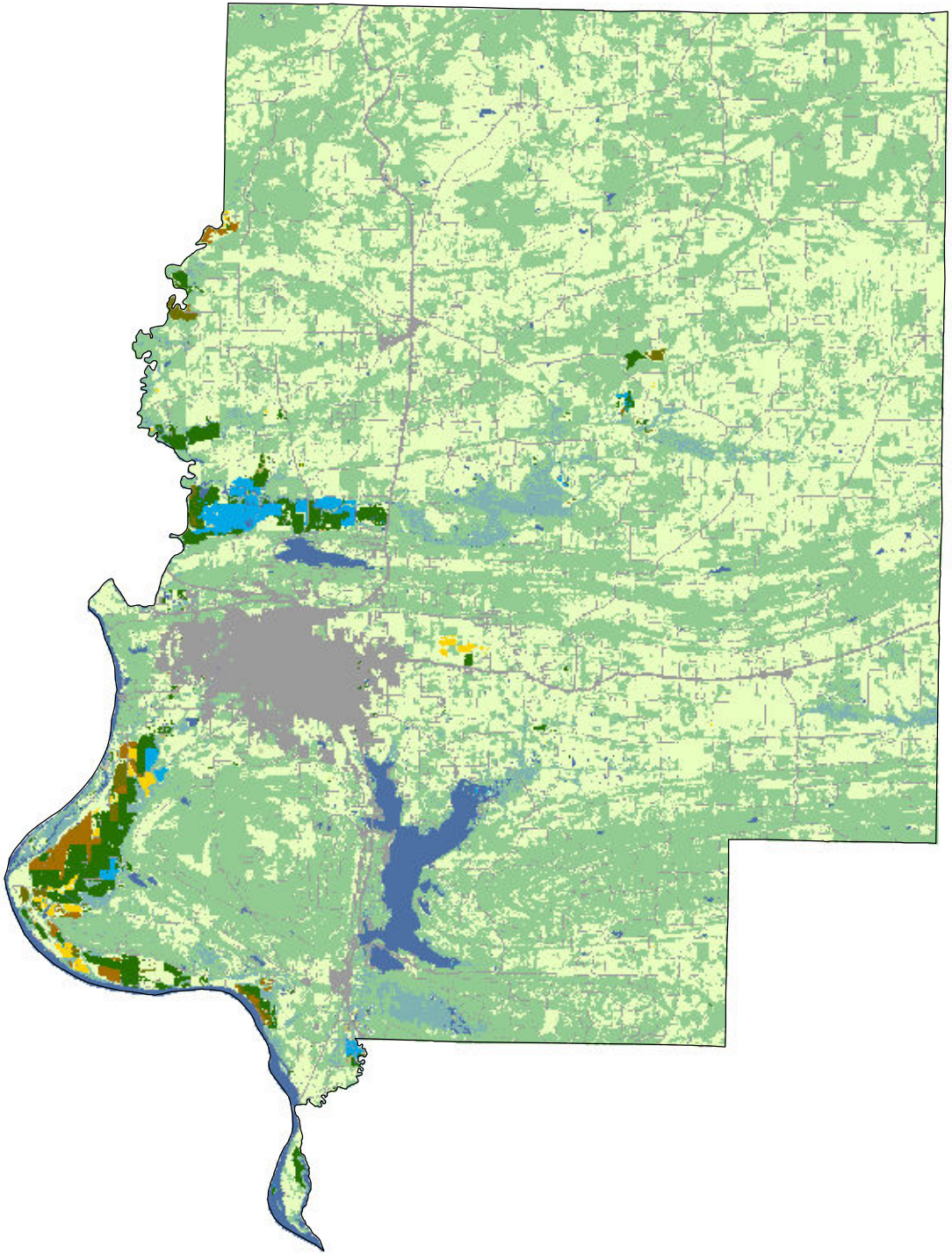

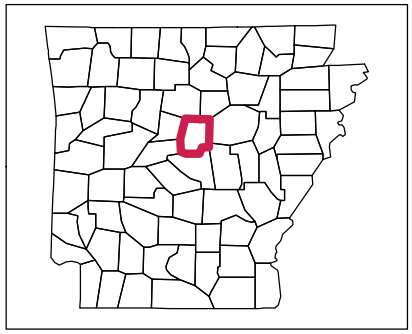

Land Cover Categories

AGRICULTURE

- Pasture/Grass
- Soybeans
- Rice
- Cotton
- Fallow/Idle Cropland
- Corn
- Dbl Crop WinWht/Soybeans
- Winter Wheat
- Sorghum
- Aquaculture
- Pecans
- Peanuts
- Other Crops
- Sweet Potatoes
- Oats

NON-AGRICULTURE

- Forest
- Wetlands
- Developed
- Water
- Shrubland
- Barren

N

2011 Franklin County, Arkansas

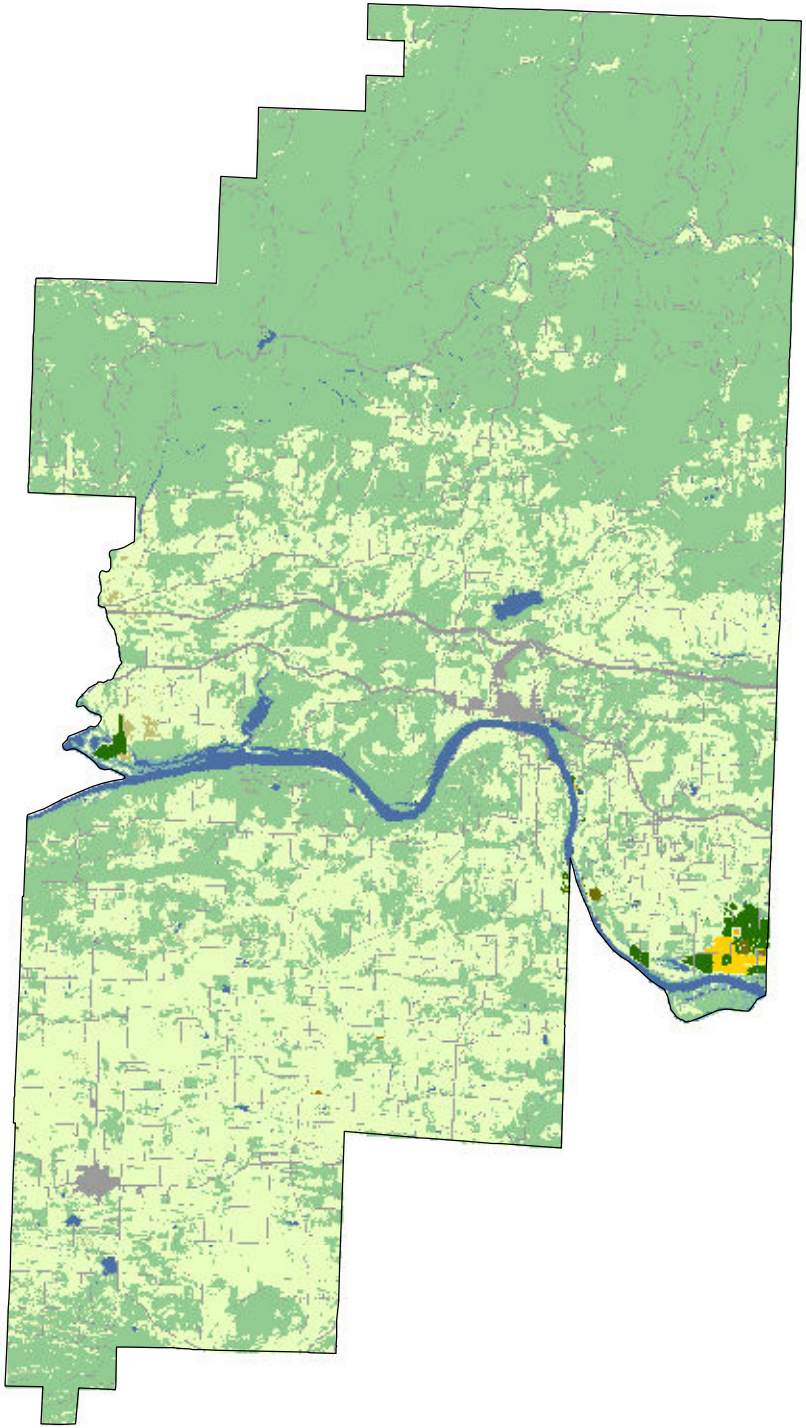

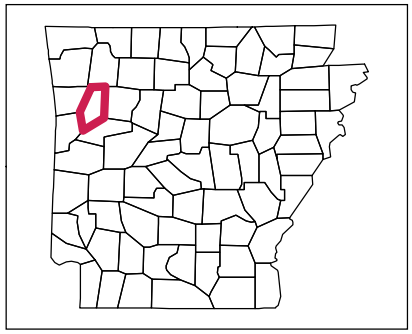

Land Cover Categories

AGRICULTURE

- Pasture/Grass
- Soybeans
- Rice
- Cotton
- Fallow/Idle Cropland
- Corn
- Dbl Crop WinWht/Soybeans
- Winter Wheat
- Sorghum
- Aquaculture
- Pecans
- Peanuts
- Other Crops
- Sweet Potatoes
- Oats

NON-AGRICULTURE

- Forest
- Wetlands
- Developed
- Water
- Shrubland
- Barren

N

2011 Fulton County, Arkansas

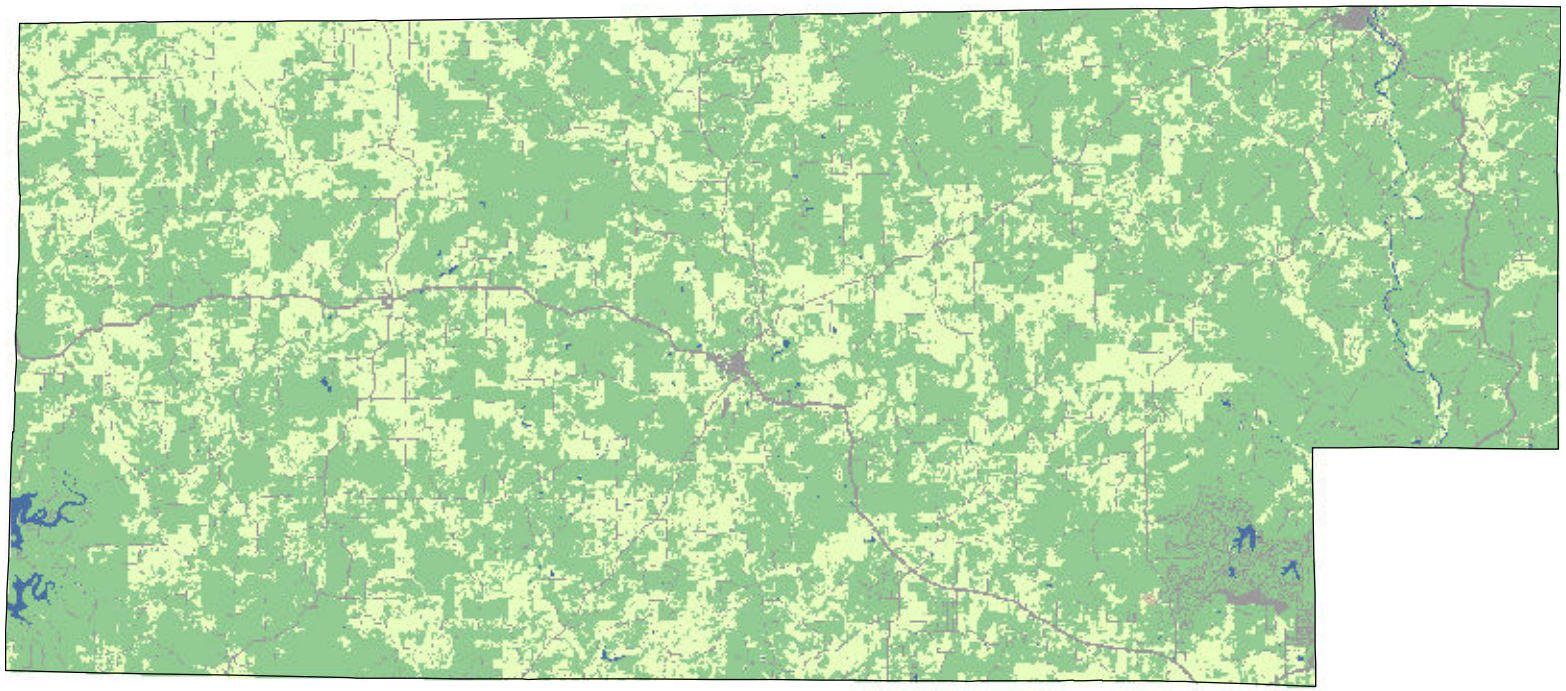

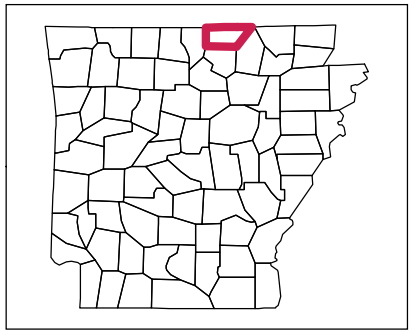

Land Cover Categories

AGRICULTURE

- Pasture/Grass
- Soybeans
- Rice
- Cotton
- Fallow/Idle Cropland
- Corn
- Dbl Crop WinWht/Soybeans
- Winter Wheat
- Sorghum
- Aquaculture
- Pecans
- Peanuts
- Other Crops
- Sweet Potatoes
- Oats

NON-AGRICULTURE

- Forest
- Wetlands
- Developed
- Water
- Shrubland
- Barren

N

2011 Garland County, Arkansas

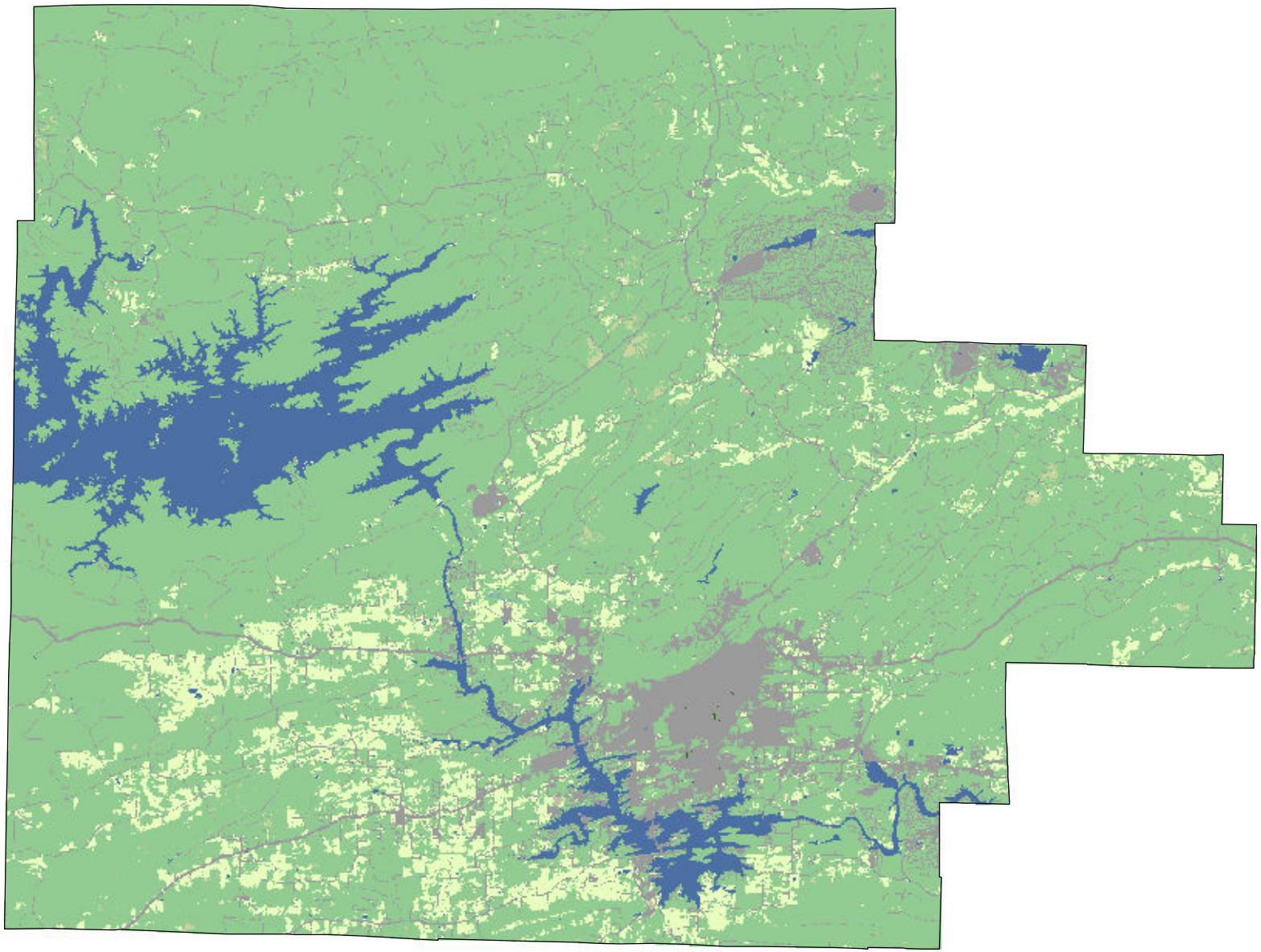

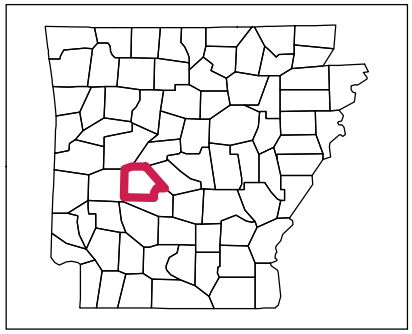

Land Cover Categories

AGRICULTURE

- Pasture/Grass
- Soybeans
- Rice
- Cotton
- Fallow/Idle Cropland
- Corn
- Dbl Crop WinWht/Soybeans
- Winter Wheat
- Sorghum
- Aquaculture
- Pecans
- Peanuts
- Other Crops
- Sweet Potatoes
- Oats

NON-AGRICULTURE

- Forest
- Wetlands
- Developed
- Water
- Shrubland
- Barren

N

2011 Grant County, Arkansas

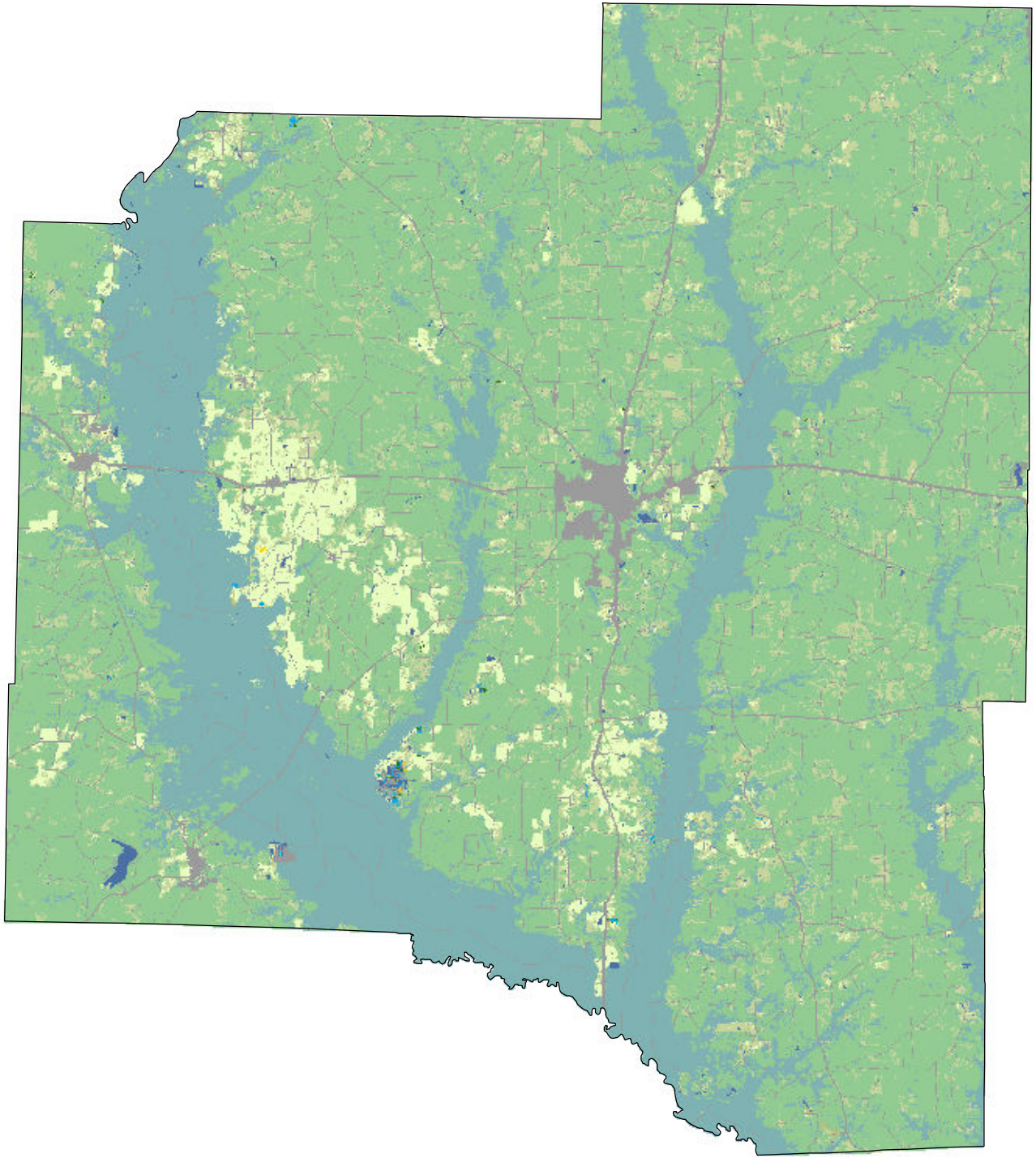

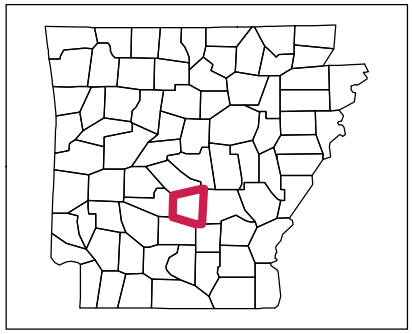

Land Cover Categories

AGRICULTURE

- Pasture/Grass
- Soybeans
- Rice
- Cotton
- Fallow/Idle Cropland
- Corn
- Dbl Crop WinWht/Soybeans
- Winter Wheat
- Sorghum
- Aquaculture
- Pecans
- Peanuts
- Other Crops
- Sweet Potatoes
- Oats

NON-AGRICULTURE

- Forest
- Wetlands
- Developed
- Water
- Shrubland
- Barren

N

2011 Greene County, Arkansas

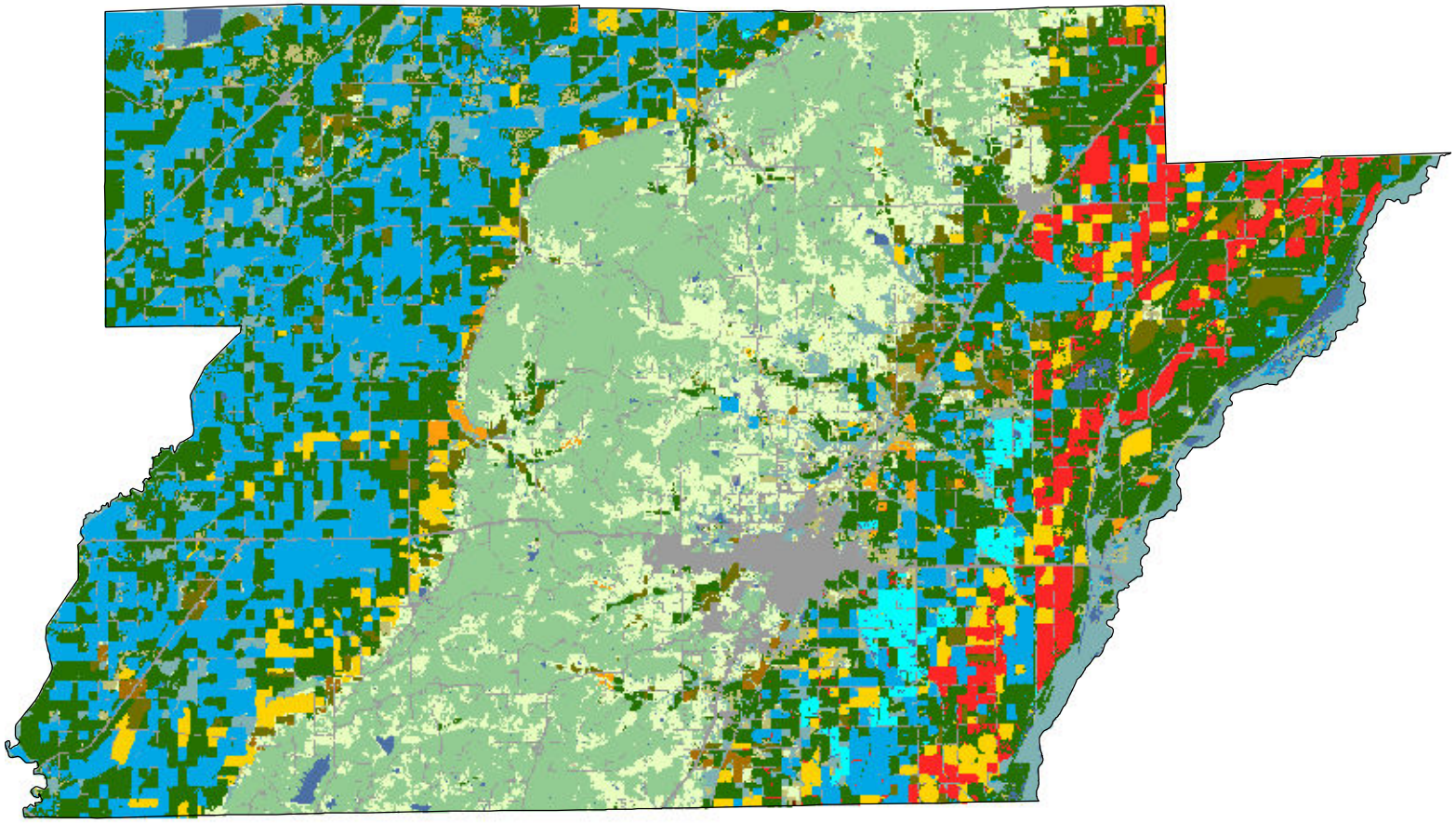

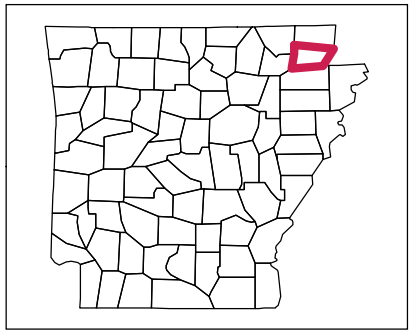

Land Cover Categories

AGRICULTURE

- Pasture/Grass
- Soybeans
- Rice
- Cotton
- Fallow/Idle Cropland
- Corn
- Dbl Crop WinWht/Soybeans
- Winter Wheat
- Sorghum
- Aquaculture
- Pecans
- Peanuts
- Other Crops
- Sweet Potatoes
- Oats

NON-AGRICULTURE

- Forest
- Wetlands
- Developed
- Water
- Shrubland
- Barren

N

2011 Hempstead County, Arkansas

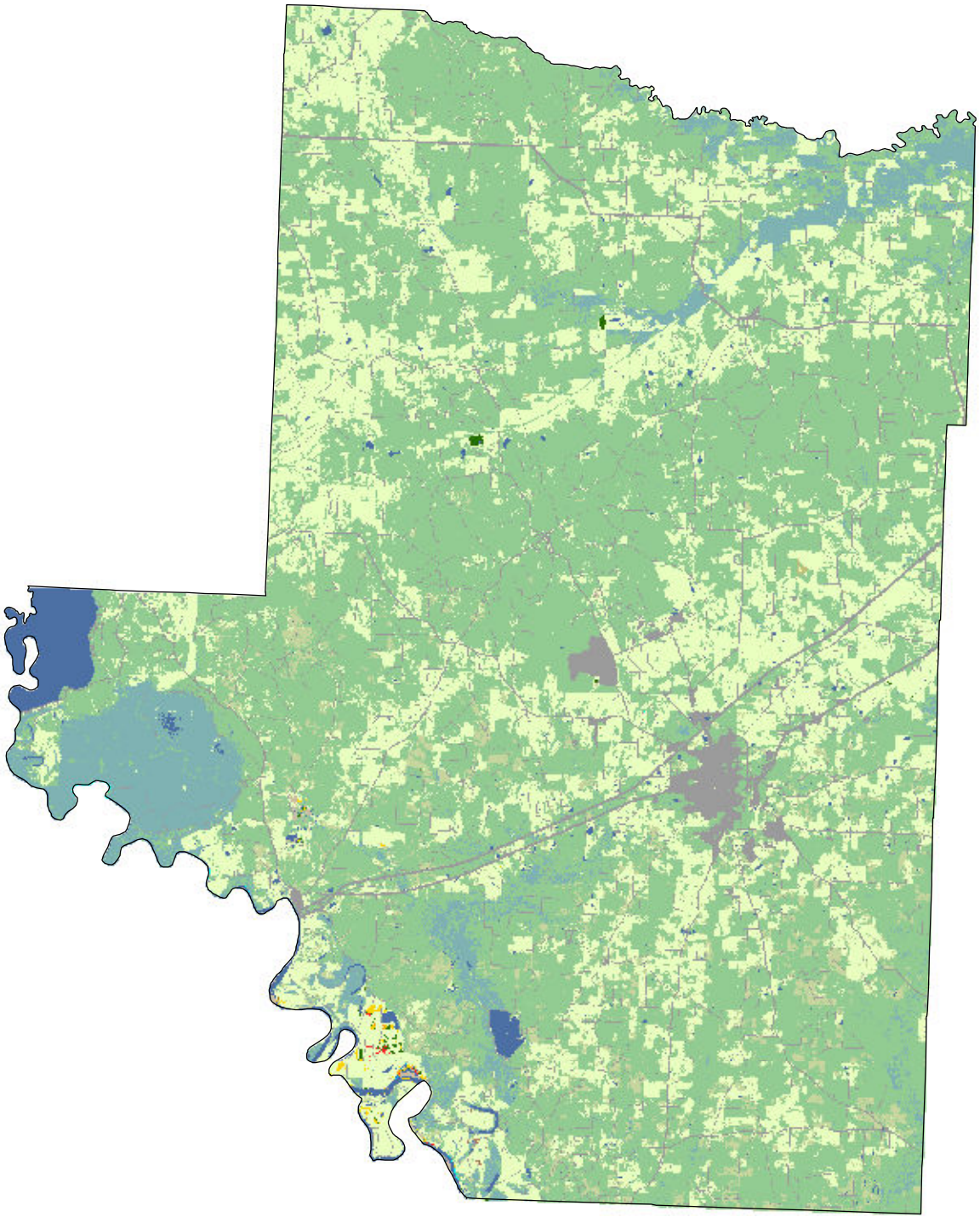

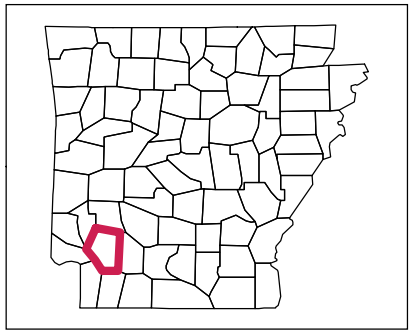

Land Cover Categories

AGRICULTURE

- Pasture/Grass
- Soybeans
- Rice
- Cotton
- Fallow/Idle Cropland
- Corn
- Dbl Crop WinWht/Soybeans
- Winter Wheat
- Sorghum
- Aquaculture
- Pecans
- Peanuts
- Other Crops
- Sweet Potatoes
- Oats

NON-AGRICULTURE

- Forest
- Wetlands
- Developed
- Water
- Shrubland
- Barren

N

2011 Hot Spring County, Arkansas

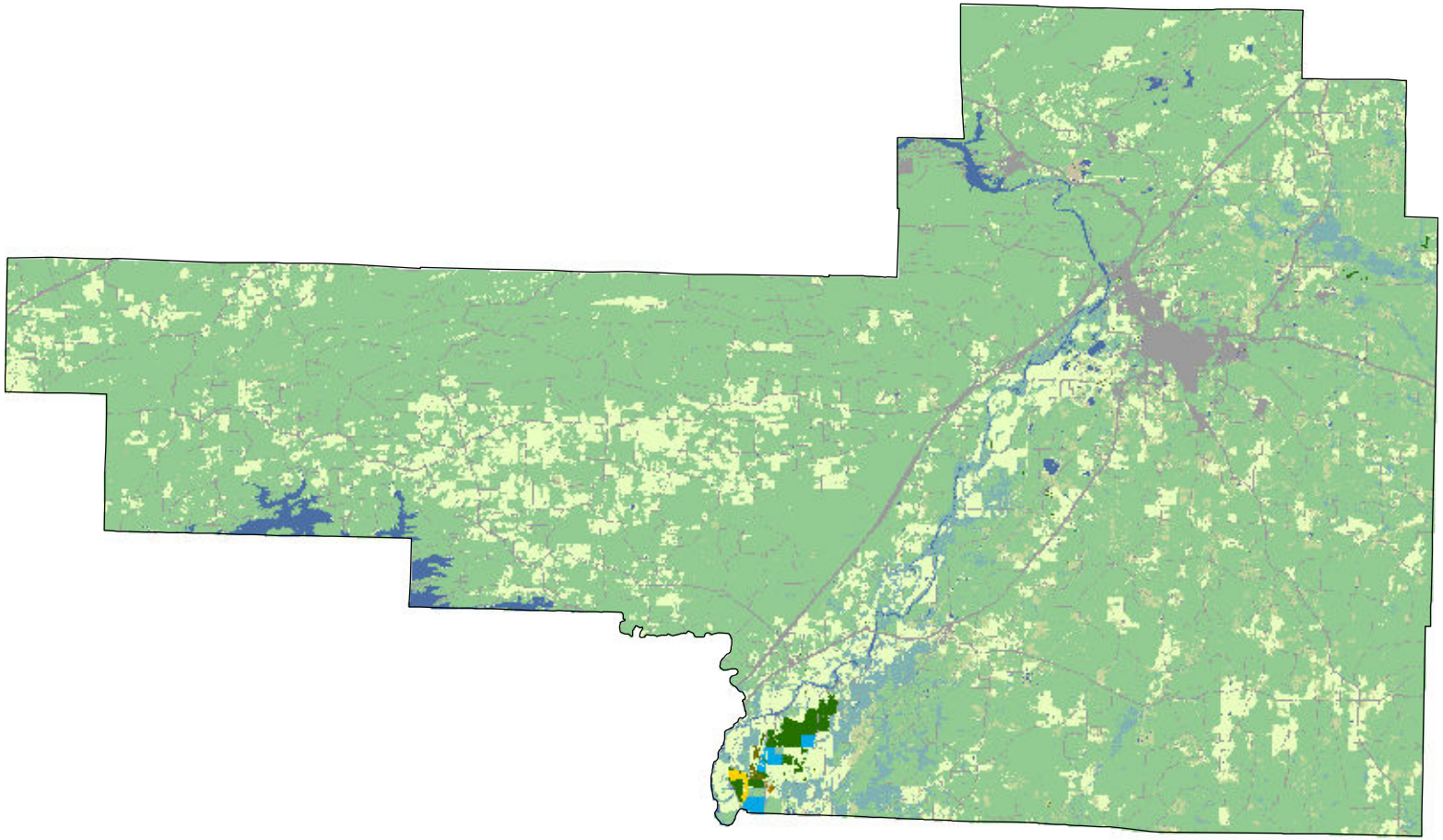

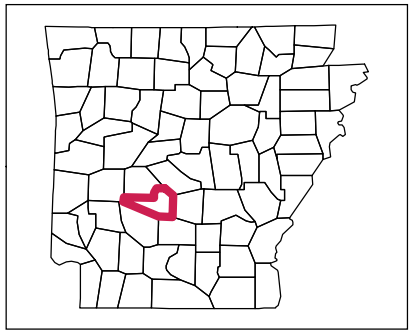

Land Cover Categories

AGRICULTURE

- Pasture/Grass
- Soybeans
- Rice
- Cotton
- Fallow/Idle Cropland
- Corn
- Dbl Crop WinWht/Soybeans
- Winter Wheat
- Sorghum
- Aquaculture
- Pecans
- Peanuts
- Other Crops
- Sweet Potatoes
- Oats

NON-AGRICULTURE

- Forest
- Wetlands
- Developed
- Water
- Shrubland
- Barren

N

2011 Howard County, Arkansas

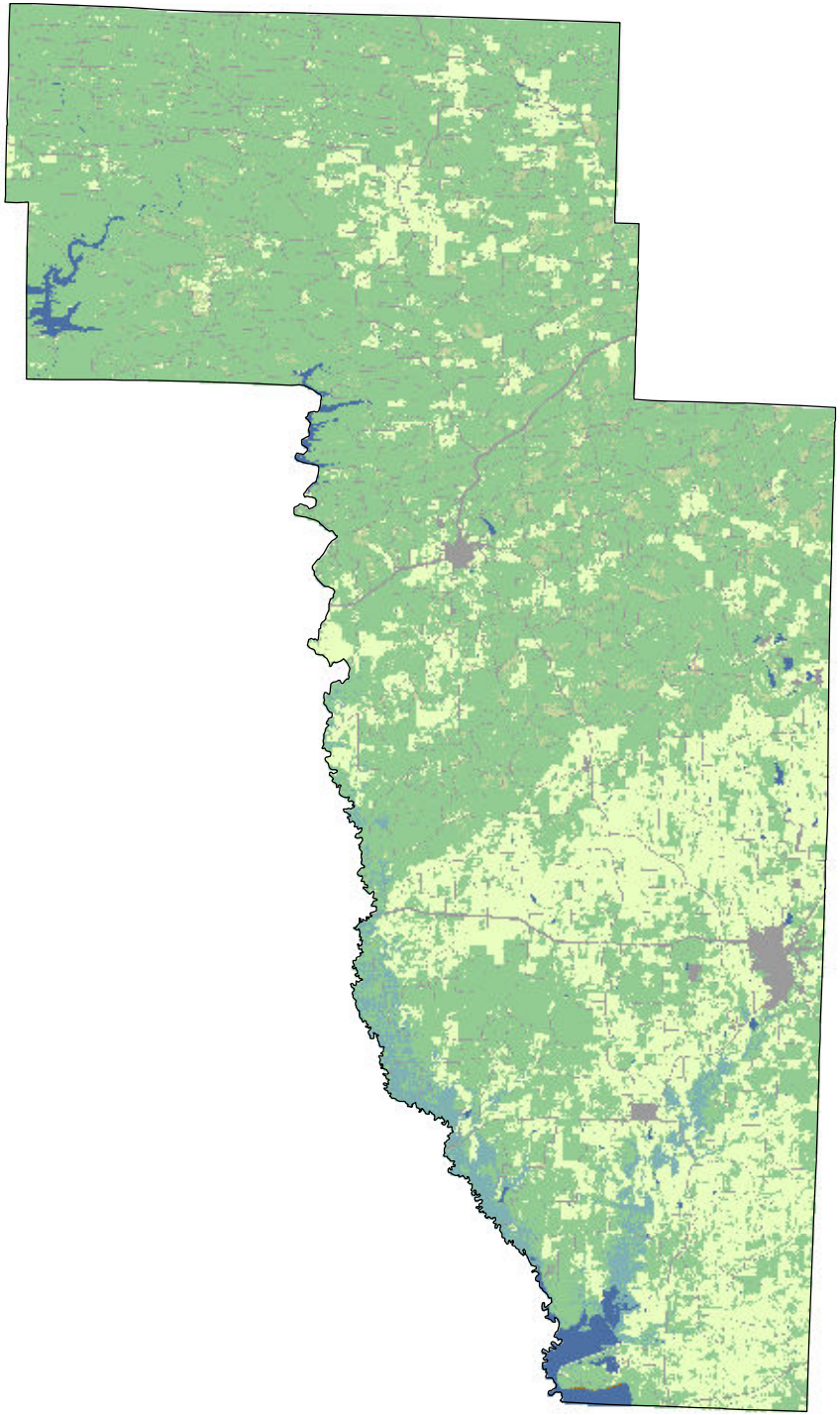

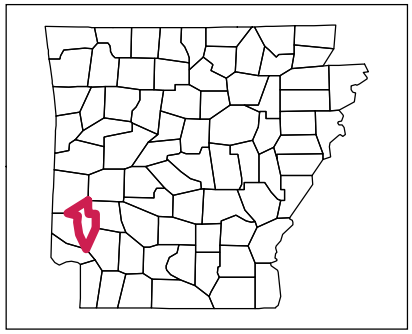

Land Cover Categories

AGRICULTURE

- Pasture/Grass
- Soybeans
- Rice
- Cotton
- Fallow/Idle Cropland
- Corn
- Dbl Crop WinWht/Soybeans
- Winter Wheat
- Sorghum
- Aquaculture
- Pecans
- Peanuts
- Other Crops
- Sweet Potatoes
- Oats

NON-AGRICULTURE

- Forest
- Wetlands
- Developed
- Water
- Shrubland
- Barren

N

2011 Independence County, Arkansas

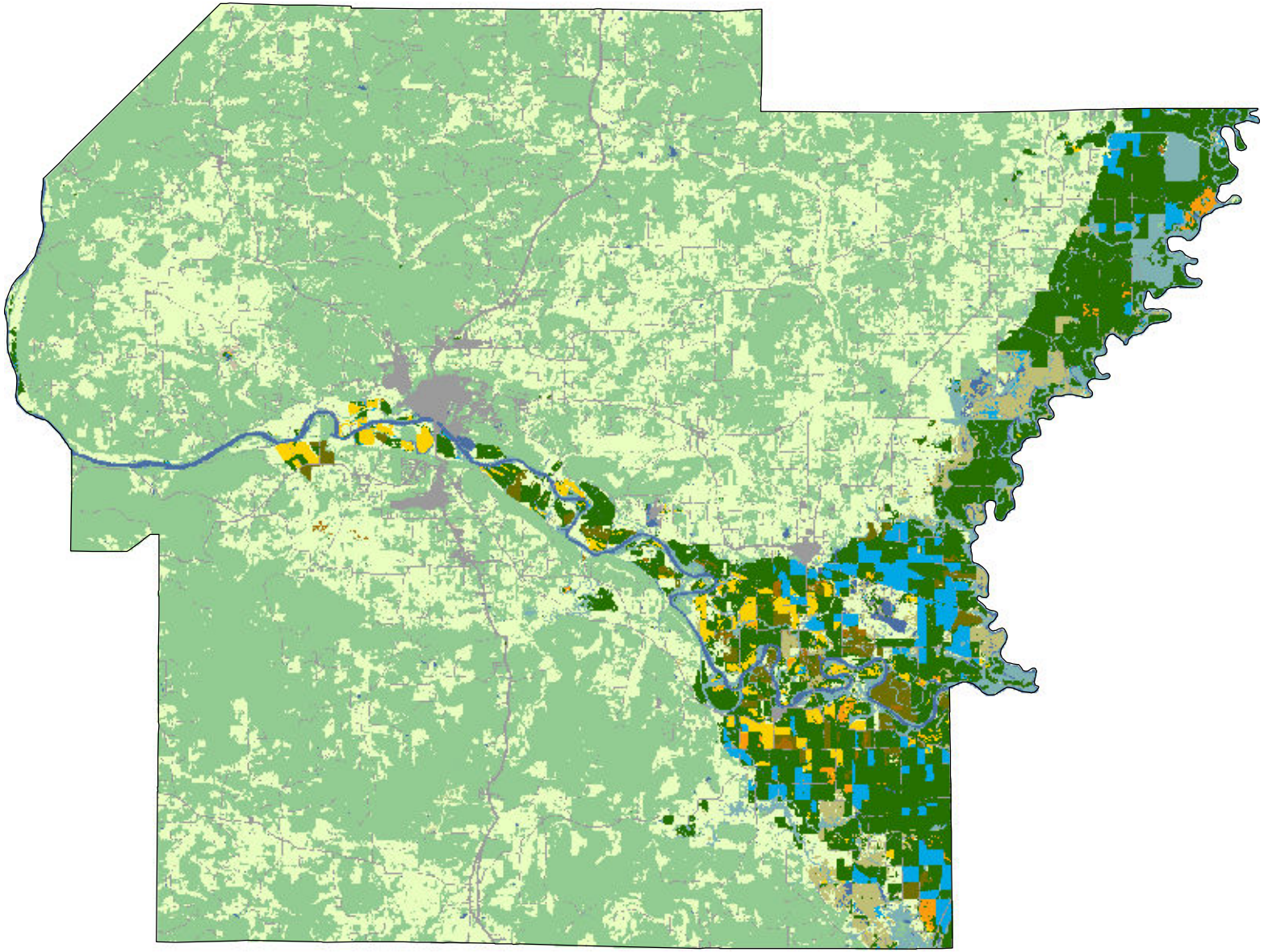

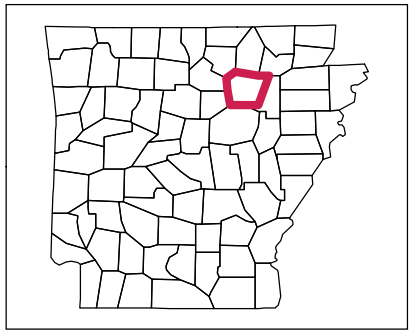

Land Cover Categories

AGRICULTURE

- Pasture/Grass
- Soybeans
- Rice
- Cotton
- Fallow/Idle Cropland
- Corn
- Dbl Crop WinWht/Soybeans
- Winter Wheat
- Sorghum
- Aquaculture
- Pecans
- Peanuts
- Other Crops
- Sweet Potatoes
- Oats

NON-AGRICULTURE

- Forest
- Wetlands
- Developed
- Water
- Shrubland
- Barren

N

2011 Izard County, Arkansas

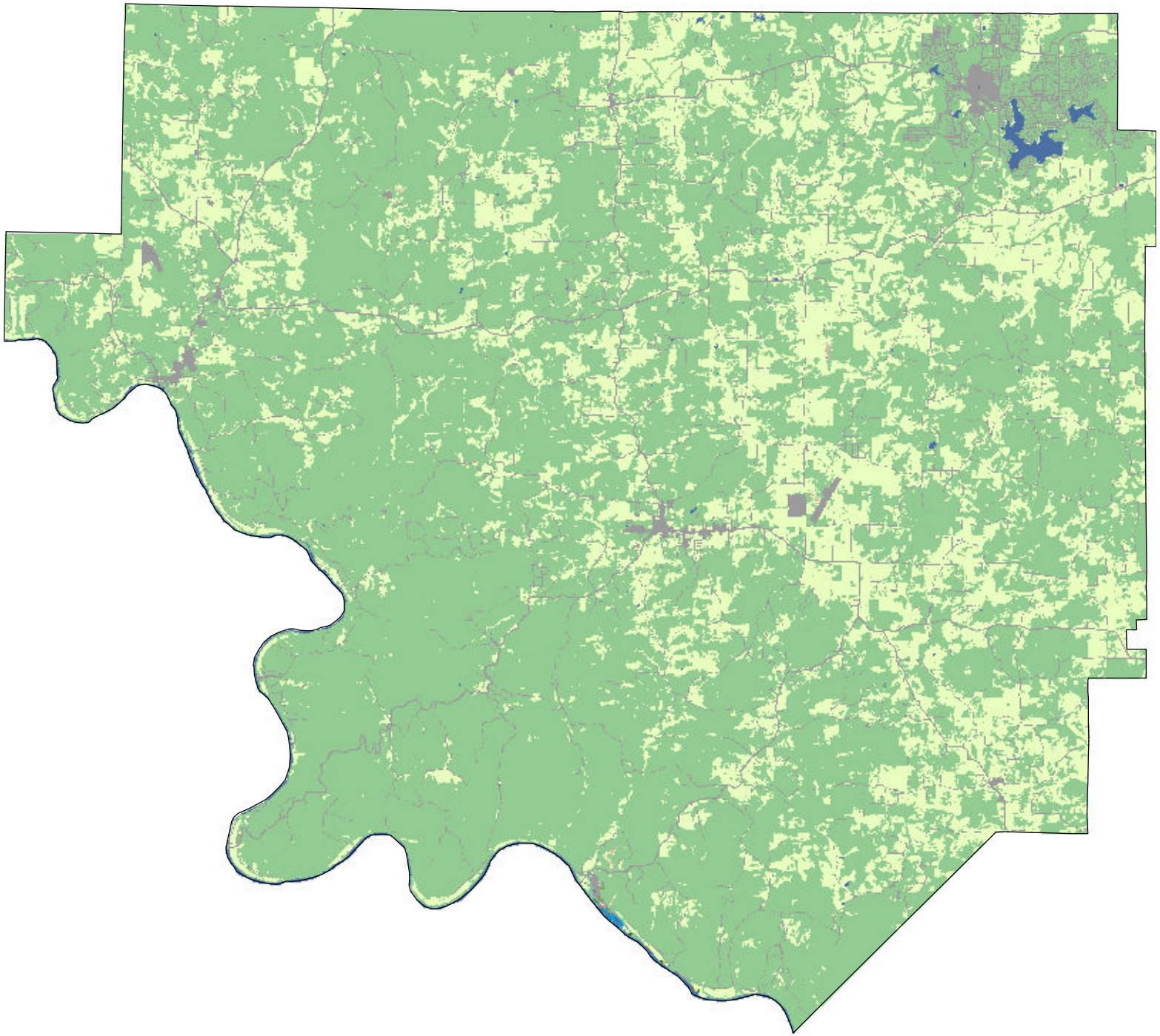

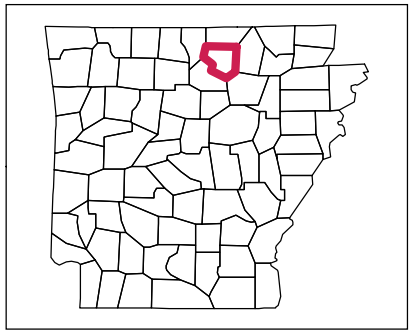

Land Cover Categories

AGRICULTURE

- Pasture/Grass
- Soybeans
- Rice
- Cotton
- Fallow/Idle Cropland
- Corn
- Dbl Crop WinWht/Soybeans
- Winter Wheat
- Sorghum
- Aquaculture
- Pecans
- Peanuts
- Other Crops
- Sweet Potatoes
- Oats

NON-AGRICULTURE

- Forest
- Wetlands
- Developed
- Water
- Shrubland
- Barren

N

2011 Jackson County, Arkansas

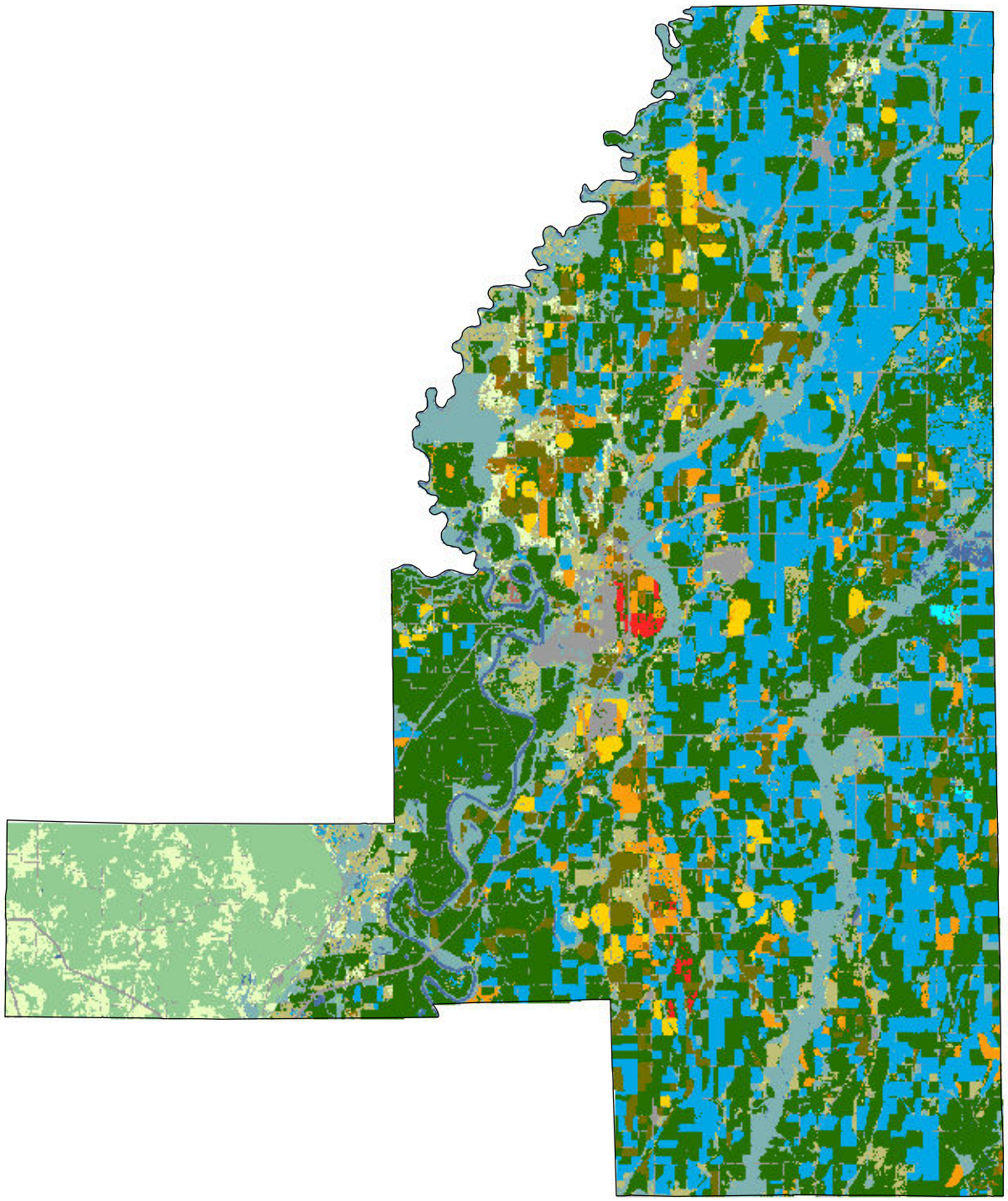

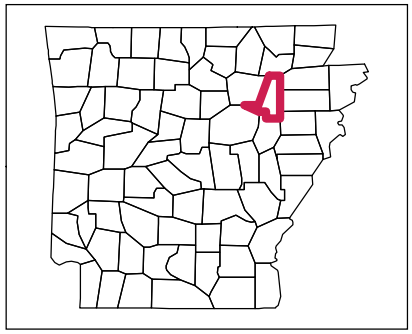

Land Cover Categories

AGRICULTURE

- Pasture/Grass
- Soybeans
- Rice
- Cotton
- Fallow/Idle Cropland
- Corn
- Dbl Crop WinWht/Soybeans
- Winter Wheat
- Sorghum
- Aquaculture
- Pecans
- Peanuts
- Other Crops
- Sweet Potatoes
- Oats

NON-AGRICULTURE

- Forest
- Wetlands
- Developed
- Water
- Shrubland
- Barren

N

2011 Jefferson County, Arkansas

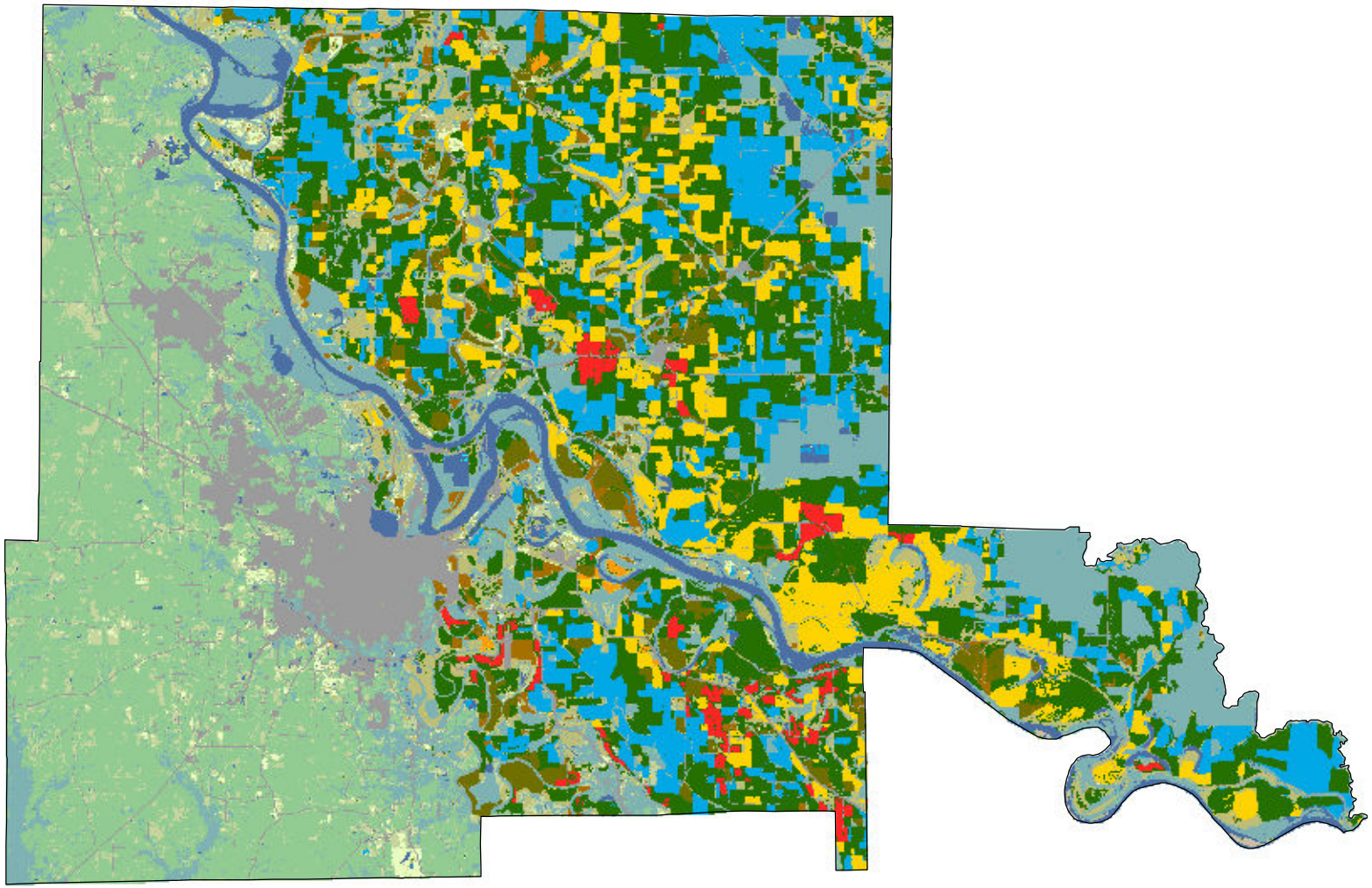

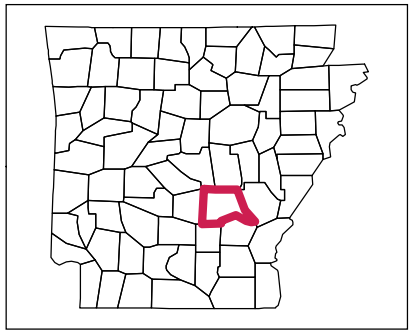

Land Cover Categories

AGRICULTURE

- Pasture/Grass
- Soybeans
- Rice
- Cotton
- Fallow/Idle Cropland
- Corn
- Dbl Crop WinWht/Soybeans
- Winter Wheat
- Sorghum
- Aquaculture
- Pecans
- Peanuts
- Other Crops
- Sweet Potatoes
- Oats

NON-AGRICULTURE

- Forest
- Wetlands
- Developed
- Water
- Shrubland
- Barren

N

2011 Johnson County, Arkansas

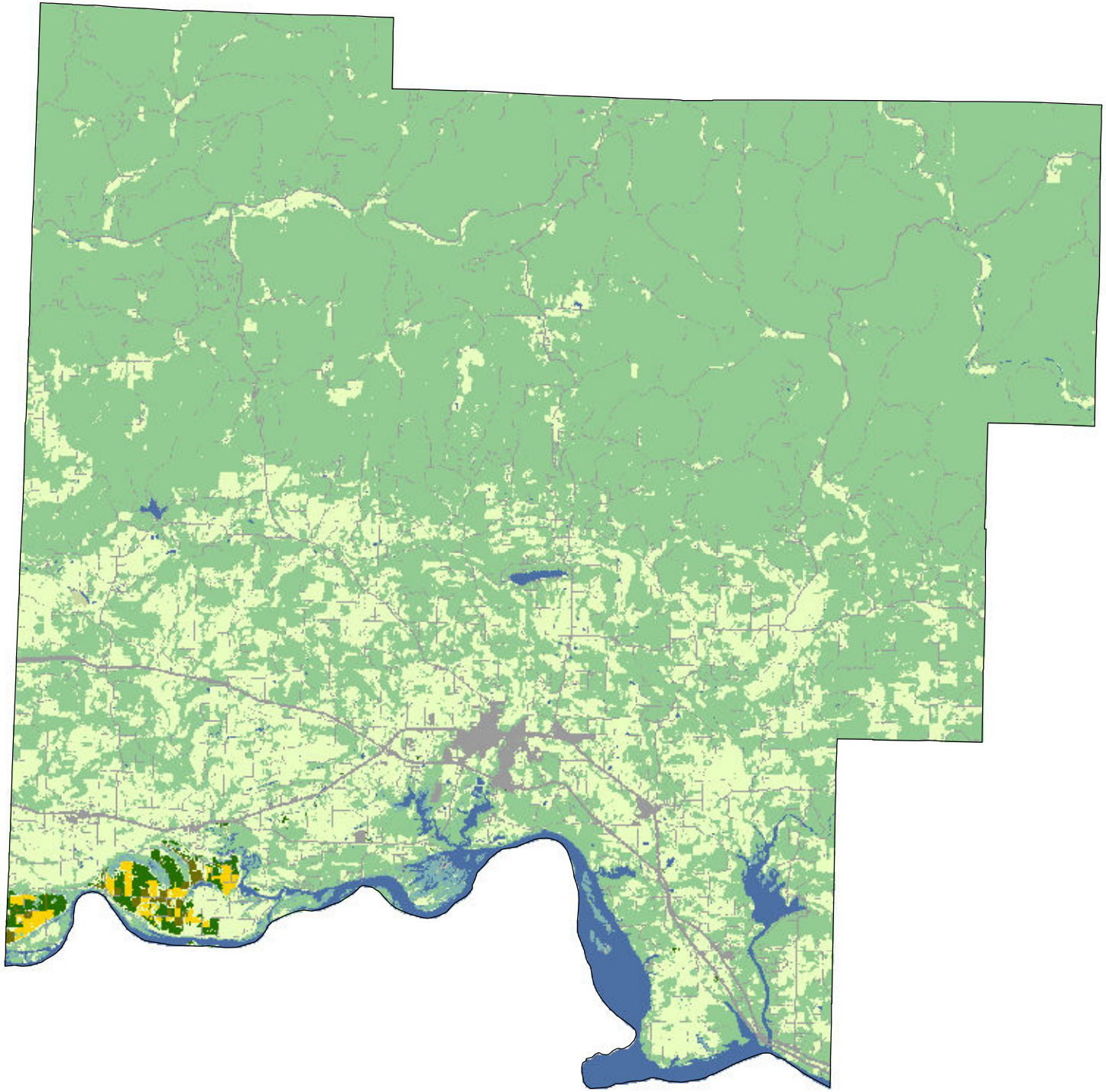

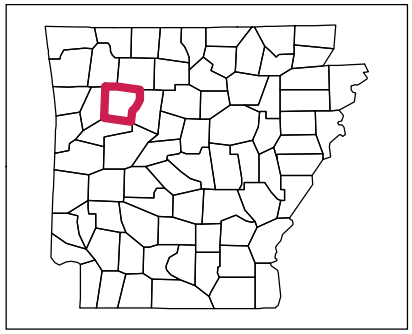

Land Cover Categories

AGRICULTURE

- Pasture/Grass
- Soybeans
- Rice
- Cotton
- Fallow/Idle Cropland
- Corn
- Dbl Crop WinWht/Soybeans
- Winter Wheat
- Sorghum
- Aquaculture
- Pecans
- Peanuts
- Other Crops
- Sweet Potatoes
- Oats

NON-AGRICULTURE

- Forest
- Wetlands
- Developed
- Water
- Shrubland
- Barren

N

2011 Lafayette County, Arkansas

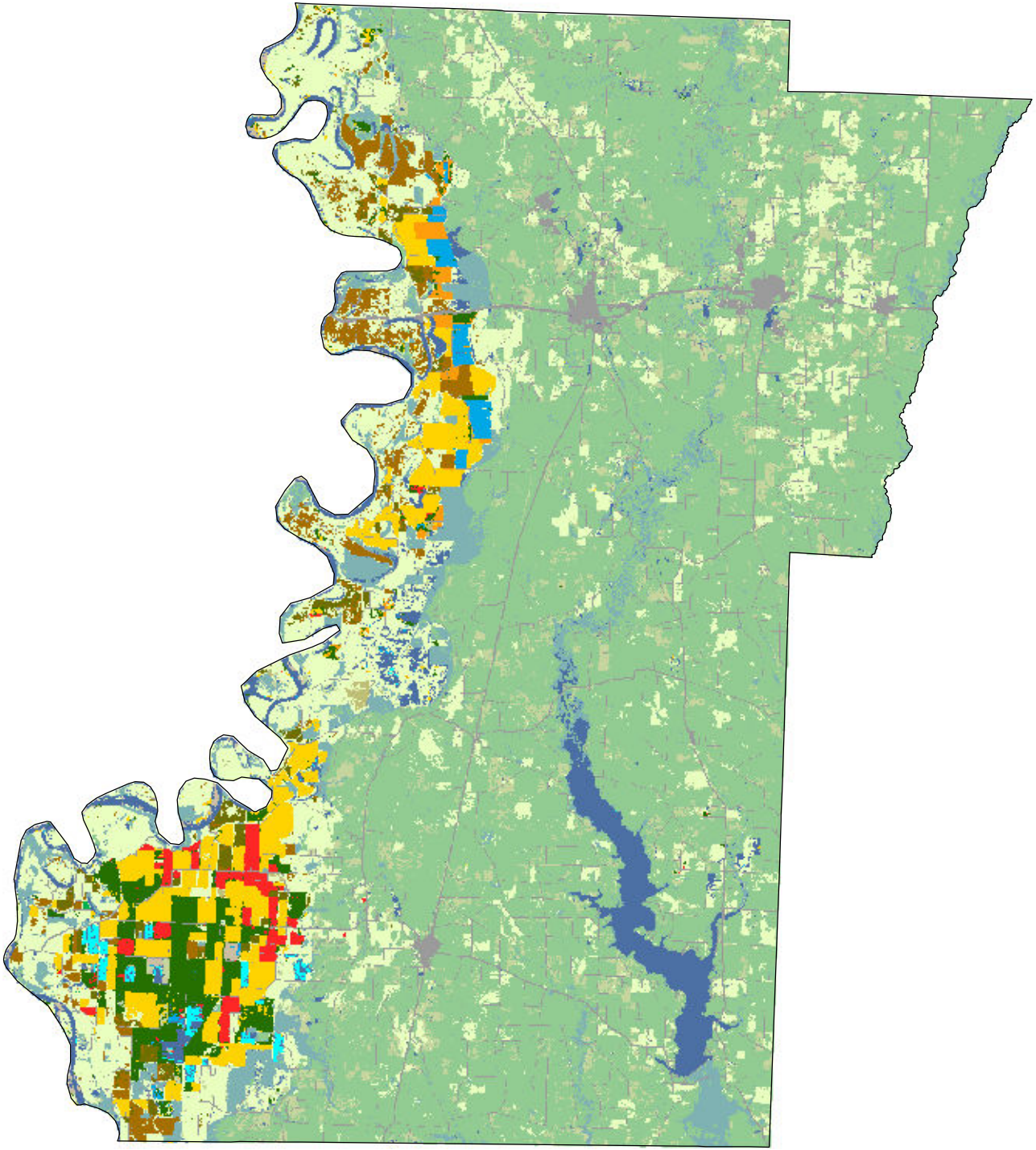

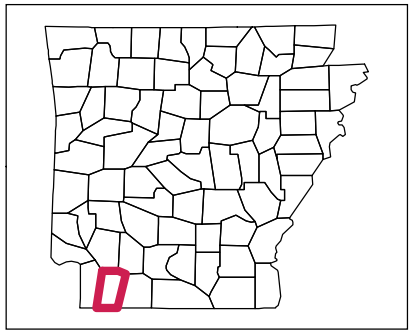

Land Cover Categories

AGRICULTURE

- Pasture/Grass
- Soybeans
- Rice
- Cotton
- Fallow/Idle Cropland
- Corn
- Dbl Crop WinWht/Soybeans
- Winter Wheat
- Sorghum
- Aquaculture
- Pecans
- Peanuts
- Other Crops
- Sweet Potatoes
- Oats

NON-AGRICULTURE

- Forest
- Wetlands
- Developed
- Water
- Shrubland
- Barren

N

2011 Lawrence County, Arkansas

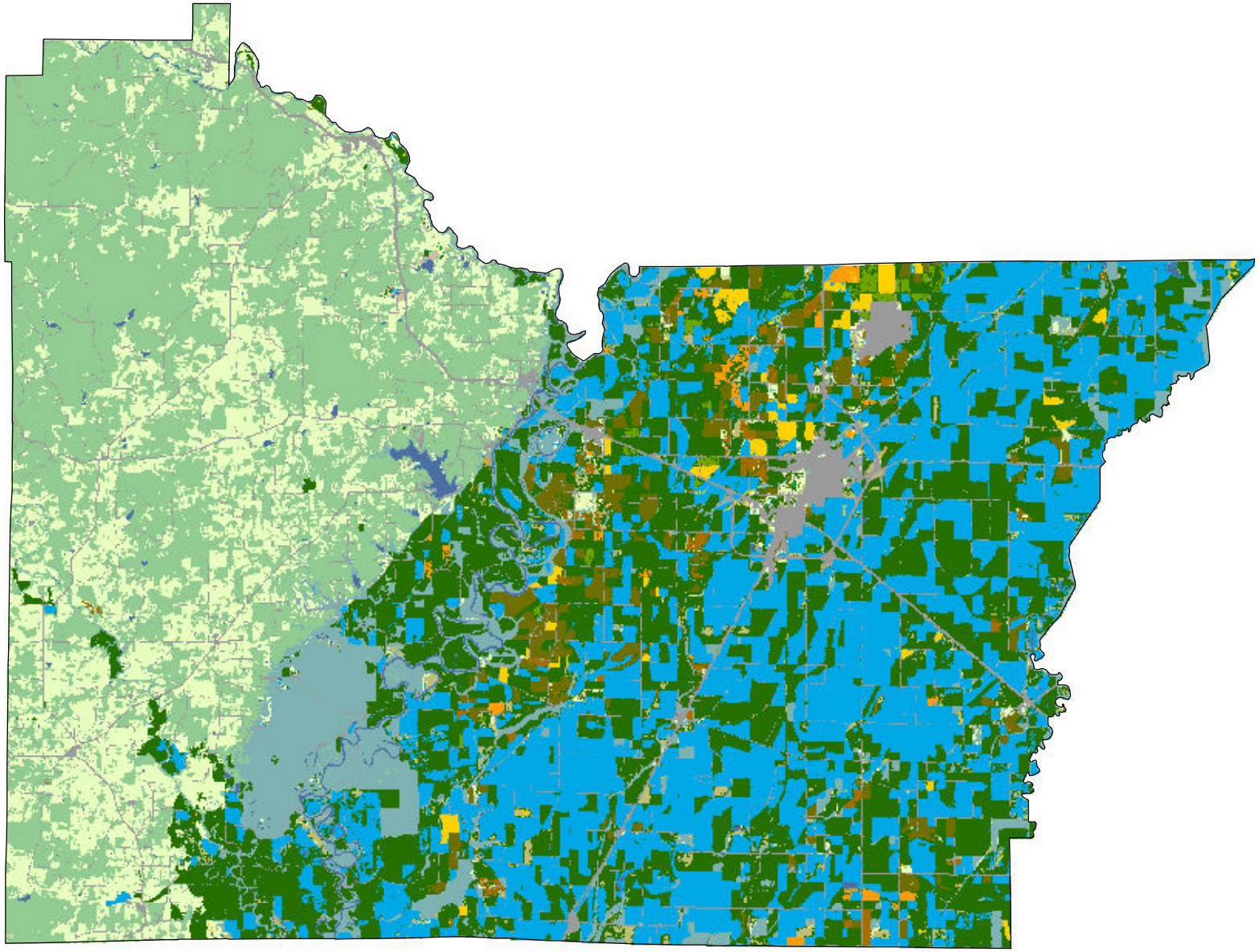

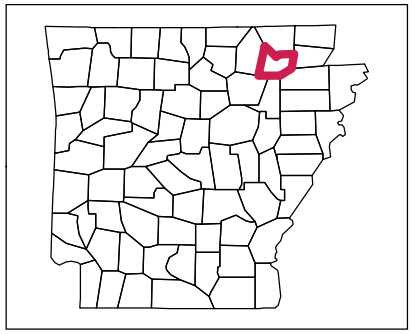

Land Cover Categories

AGRICULTURE

- Pasture/Grass
- Soybeans
- Rice
- Cotton
- Fallow/Idle Cropland
- Corn
- Dbl Crop WinWht/Soybeans
- Winter Wheat
- Sorghum
- Aquaculture
- Pecans
- Peanuts
- Other Crops
- Sweet Potatoes
- Oats

NON-AGRICULTURE

- Forest
- Wetlands
- Developed
- Water
- Shrubland
- Barren

N

2011 Lee County, Arkansas

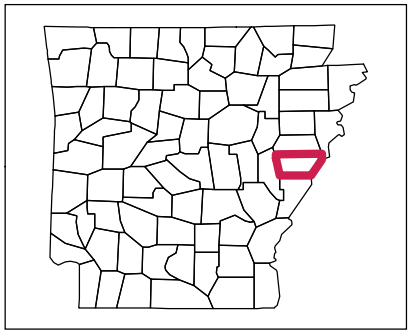

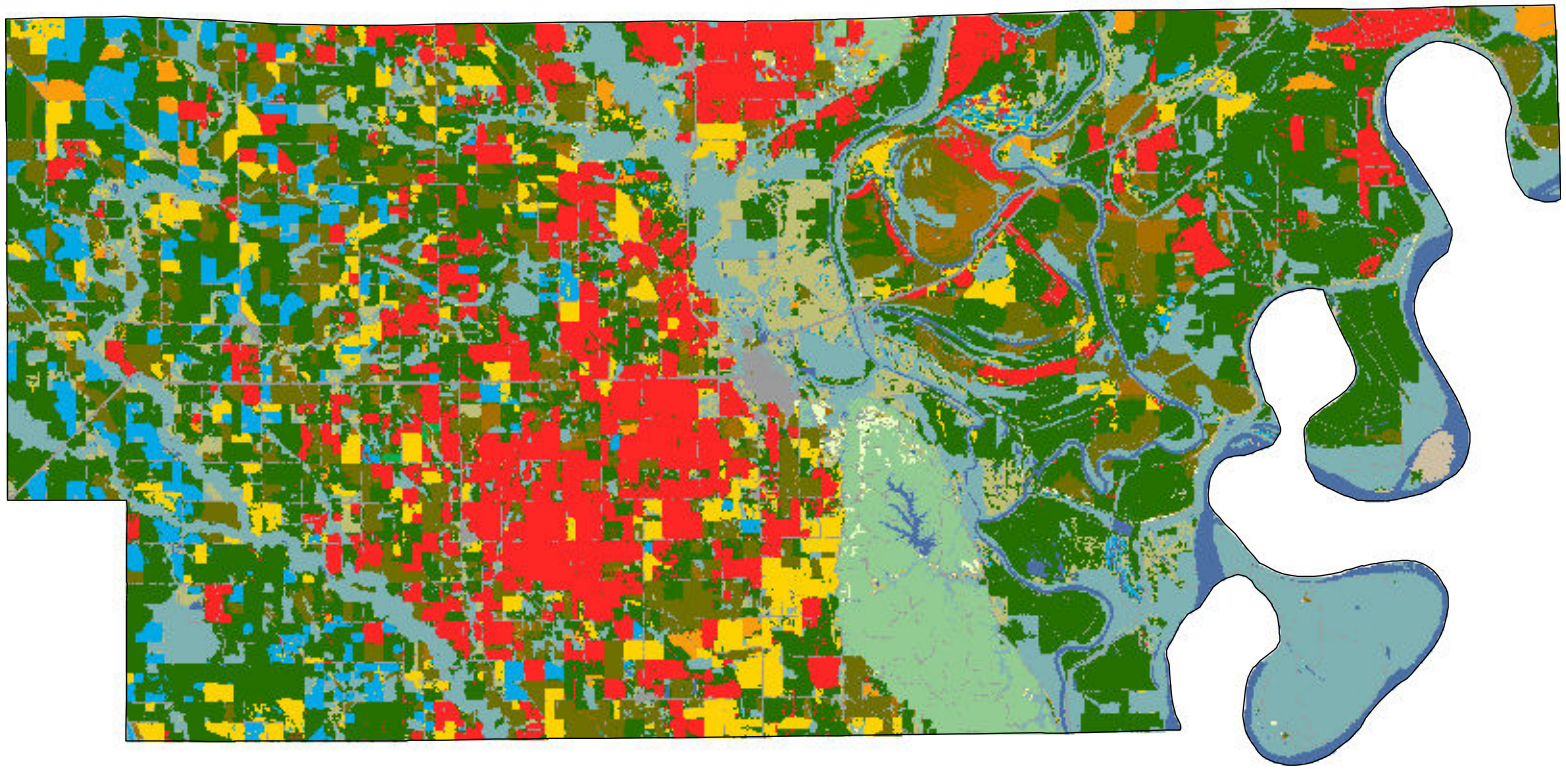

Land Cover Categories

AGRICULTURE

- Pasture/Grass
- Soybeans
- Rice
- Cotton
- Fallow/Idle Cropland
- Corn
- Dbl Crop WinWht/Soybeans
- Winter Wheat
- Sorghum
- Aquaculture
- Pecans
- Peanuts
- Other Crops
- Sweet Potatoes
- Oats

NON-AGRICULTURE

- Forest
- Wetlands
- Developed
- Water
- Shrubland
- Barren

N

2011 Lincoln County, Arkansas

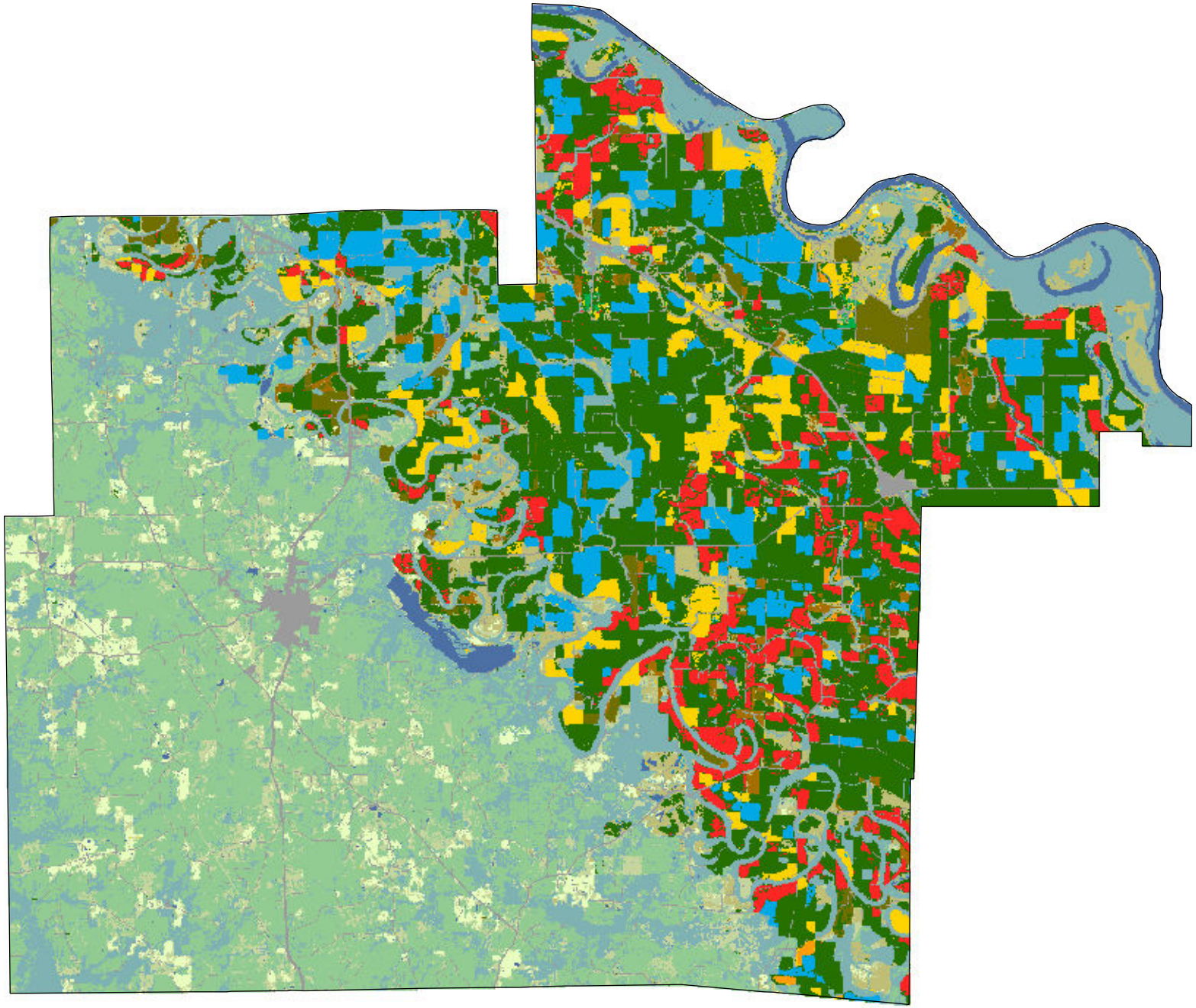

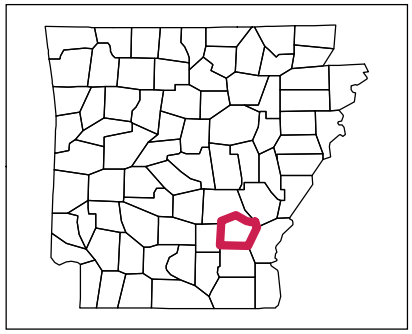

Land Cover Categories

AGRICULTURE

- Pasture/Grass
- Soybeans
- Rice
- Cotton
- Fallow/Idle Cropland
- Corn
- Dbl Crop WinWht/Soybeans
- Winter Wheat
- Sorghum
- Aquaculture
- Pecans
- Peanuts
- Other Crops
- Sweet Potatoes
- Oats

NON-AGRICULTURE

- Forest
- Wetlands
- Developed
- Water
- Shrubland
- Barren

N

2011 Little River County, Arkansas

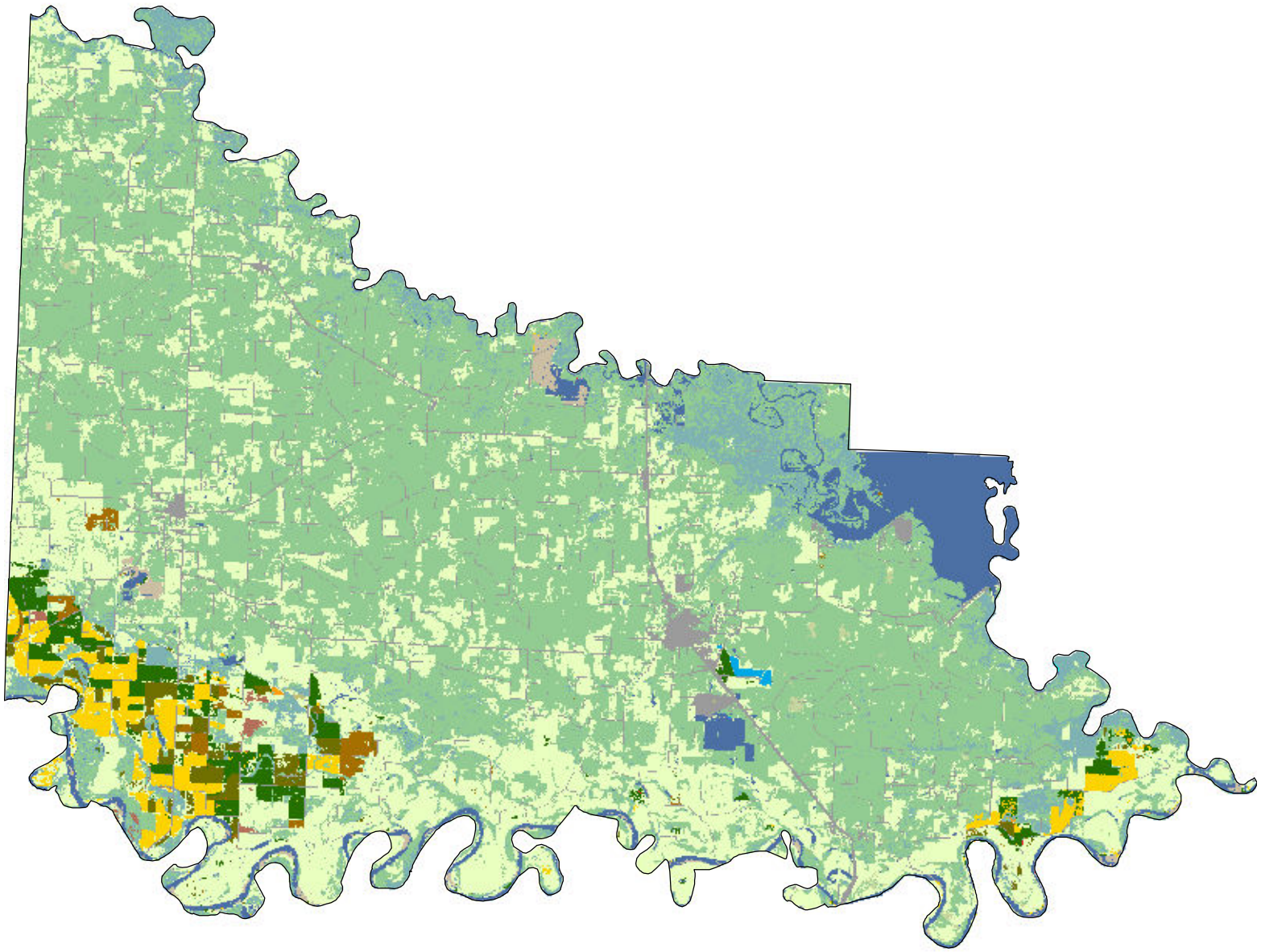

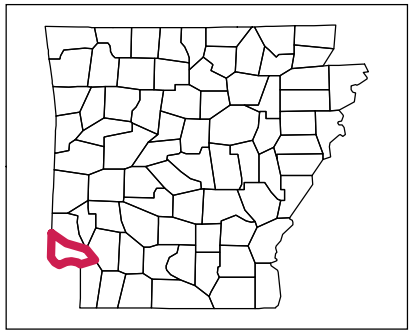

Land Cover Categories

AGRICULTURE

- Pasture/Grass
- Soybeans
- Rice
- Cotton
- Fallow/Idle Cropland
- Corn
- Dbl Crop WinWht/Soybeans
- Winter Wheat
- Sorghum
- Aquaculture
- Pecans
- Peanuts
- Other Crops
- Sweet Potatoes
- Oats

NON-AGRICULTURE

- Forest
- Wetlands
- Developed
- Water
- Shrubland
- Barren

N

2011 Logan County, Arkansas

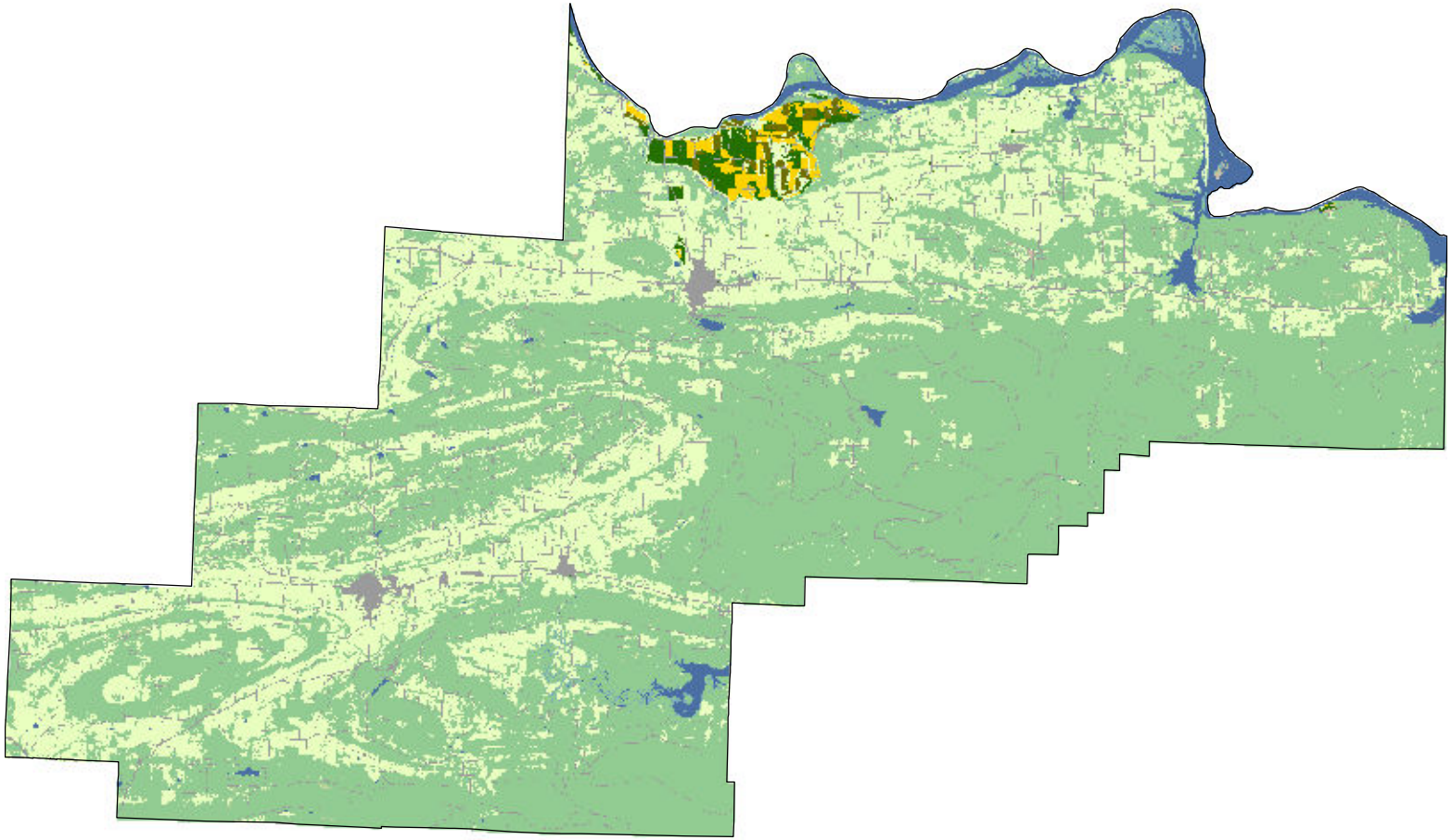

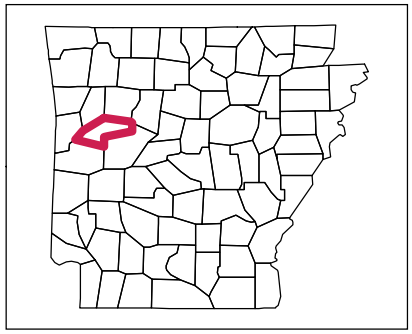

Land Cover Categories

AGRICULTURE

- Pasture/Grass
- Soybeans
- Rice
- Cotton
- Fallow/Idle Cropland
- Corn
- Dbl Crop WinWht/Soybeans
- Winter Wheat
- Sorghum
- Aquaculture
- Pecans
- Peanuts
- Other Crops
- Sweet Potatoes
- Oats

NON-AGRICULTURE

- Forest
- Wetlands
- Developed
- Water
- Shrubland
- Barren

N

2011 Lonoke County, Arkansas

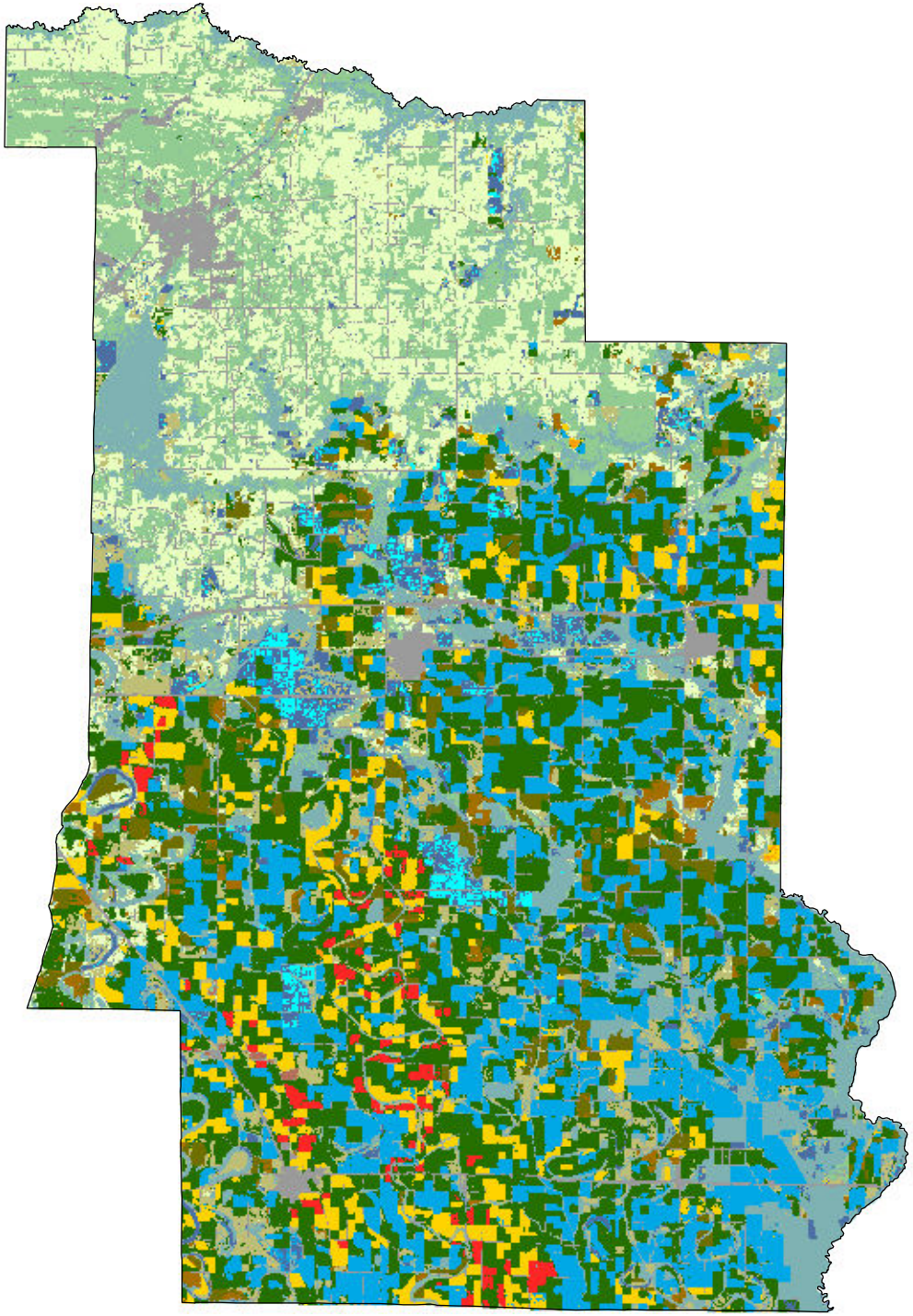

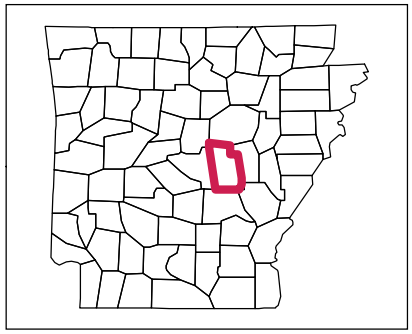

Land Cover Categories

AGRICULTURE

- Pasture/Grass
- Soybeans
- Rice
- Cotton
- Fallow/Idle Cropland
- Corn
- Dbl Crop WinWht/Soybeans
- Winter Wheat
- Sorghum
- Aquaculture
- Pecans
- Peanuts
- Other Crops
- Sweet Potatoes
- Oats

NON-AGRICULTURE

- Forest
- Wetlands
- Developed
- Water
- Shrubland
- Barren

N

2011 Madison County, Arkansas

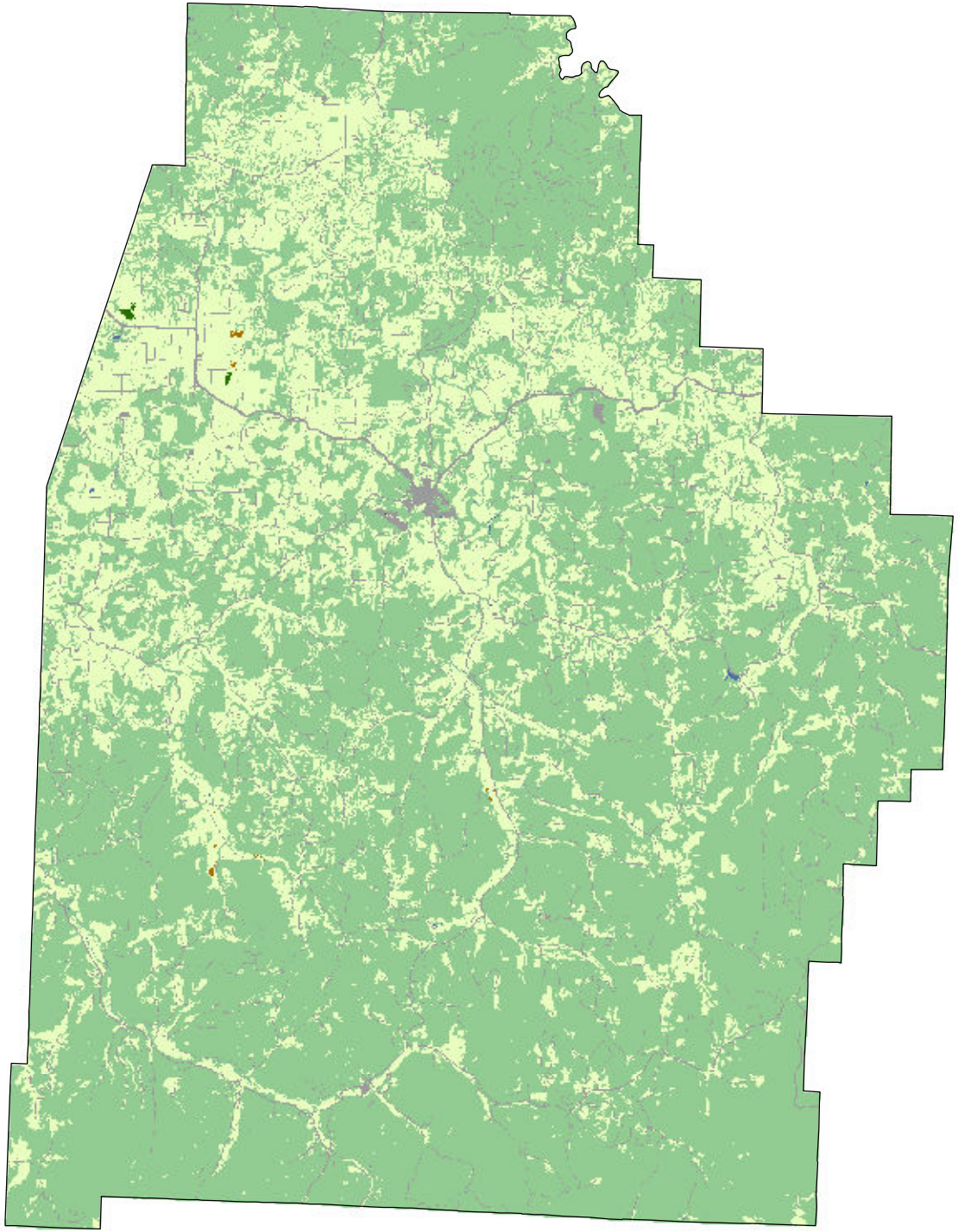

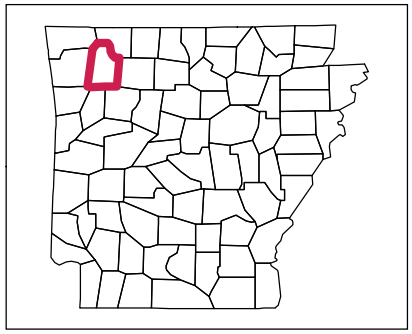

Land Cover Categories

AGRICULTURE

- Pasture/Grass
- Soybeans
- Rice
- Cotton
- Fallow/Idle Cropland
- Corn
- Dbl Crop WinWht/Soybeans
- Winter Wheat
- Sorghum
- Aquaculture
- Pecans
- Peanuts
- Other Crops
- Sweet Potatoes
- Oats

NON-AGRICULTURE

- Forest
- Wetlands
- Developed
- Water
- Shrubland
- Barren

N

2011 Marion County, Arkansas

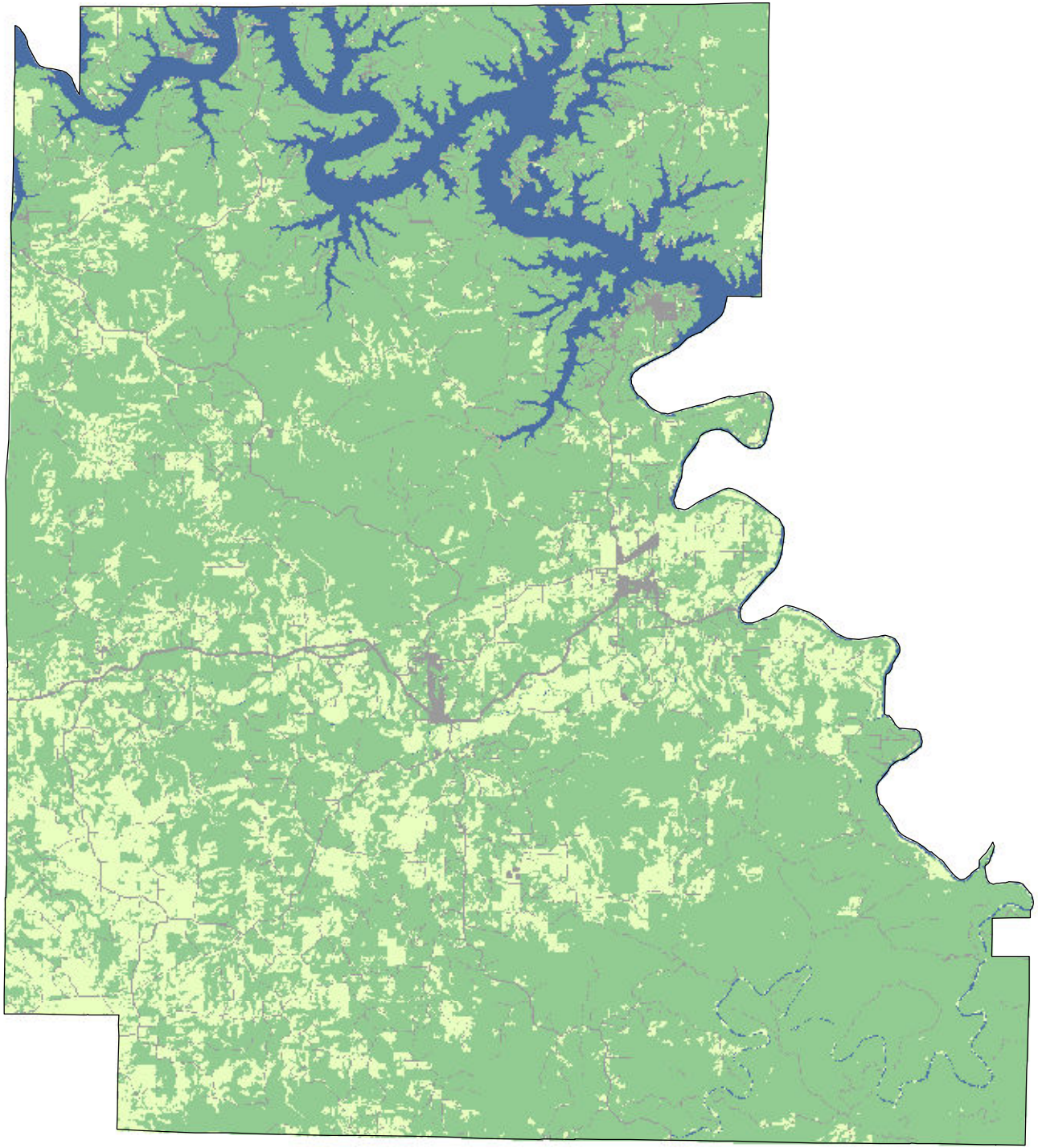

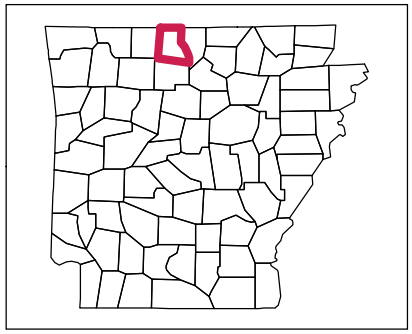

Land Cover Categories

AGRICULTURE

- Pasture/Grass
- Soybeans
- Rice
- Cotton
- Fallow/Idle Cropland
- Corn
- Dbl Crop WinWht/Soybeans
- Winter Wheat
- Sorghum
- Aquaculture
- Pecans
- Peanuts
- Other Crops
- Sweet Potatoes
- Oats

NON-AGRICULTURE

- Forest
- Wetlands
- Developed
- Water
- Shrubland
- Barren

N

2011 Miller County, Arkansas

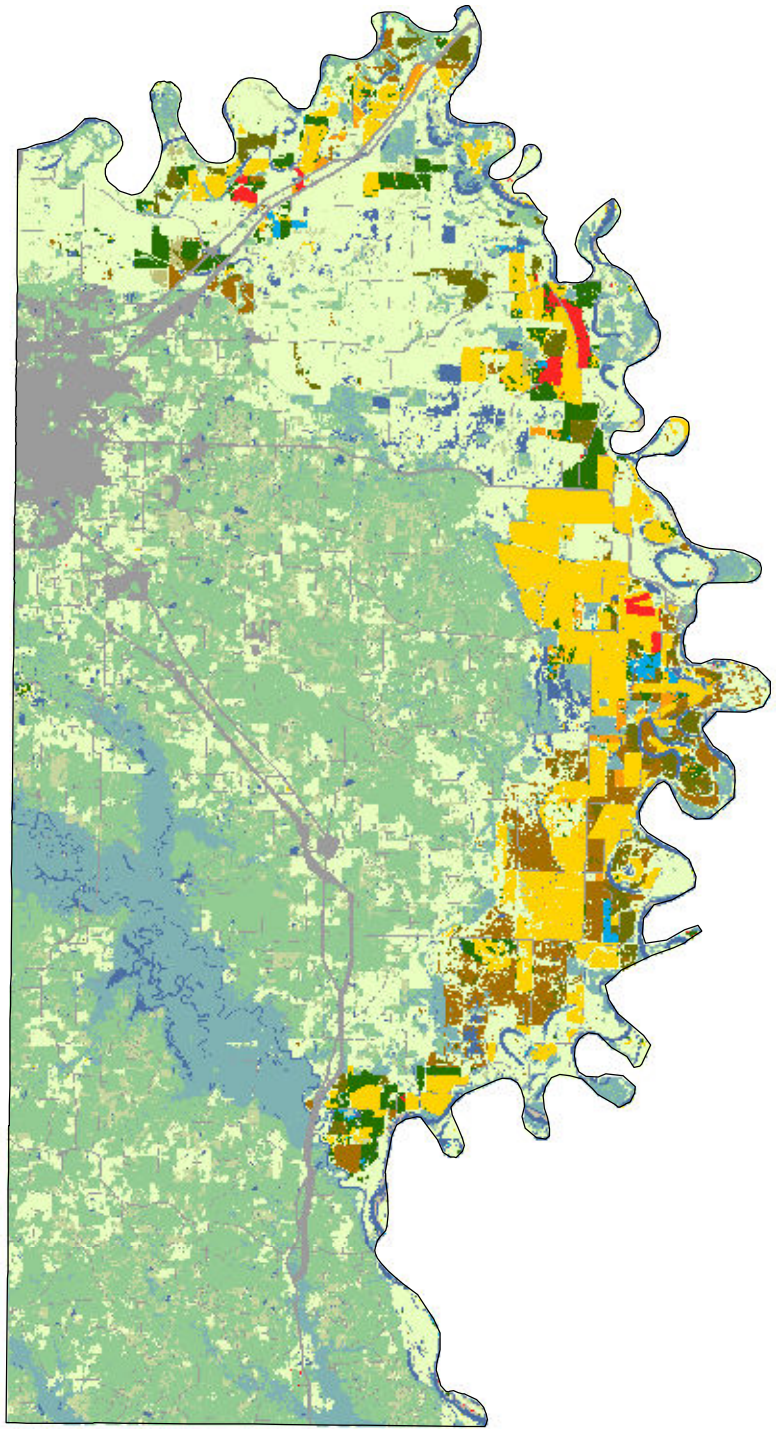

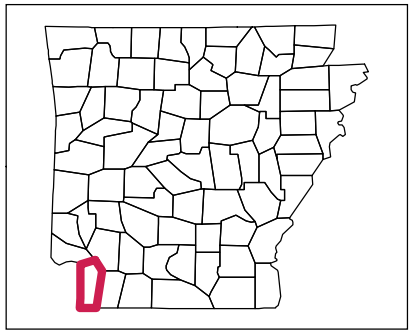

Land Cover Categories

AGRICULTURE

- Pasture/Grass
- Soybeans
- Rice
- Cotton
- Fallow/Idle Cropland
- Corn
- Dbl Crop WinWht/Soybeans
- Winter Wheat
- Sorghum
- Aquaculture
- Pecans
- Peanuts
- Other Crops
- Sweet Potatoes
- Oats

NON-AGRICULTURE

- Forest
- Wetlands
- Developed
- Water
- Shrubland
- Barren

N

2011 Mississippi County, Arkansas

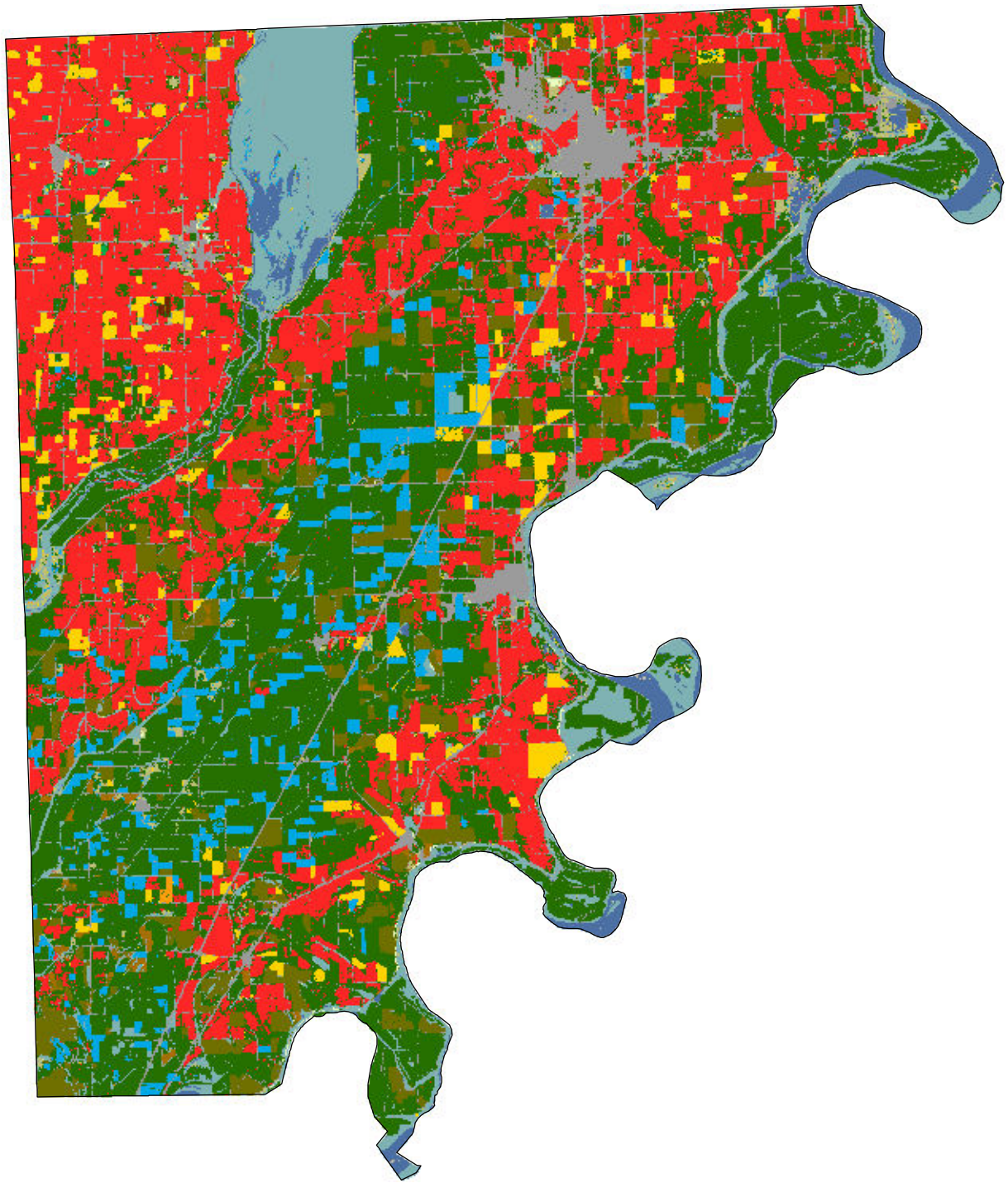

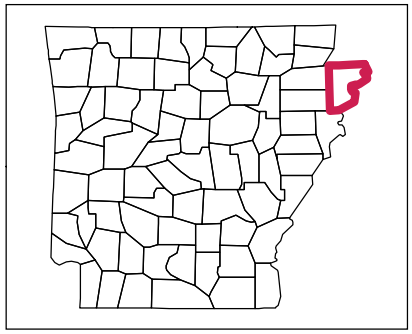

Land Cover Categories

AGRICULTURE

- Pasture/Grass
- Soybeans
- Rice
- Cotton
- Fallow/Idle Cropland
- Corn
- Dbl Crop WinWht/Soybeans
- Winter Wheat
- Sorghum
- Aquaculture
- Pecans
- Peanuts
- Other Crops
- Sweet Potatoes
- Oats

NON-AGRICULTURE

- Forest
- Wetlands
- Developed
- Water
- Shrubland
- Barren

N

2011 Monroe County, Arkansas

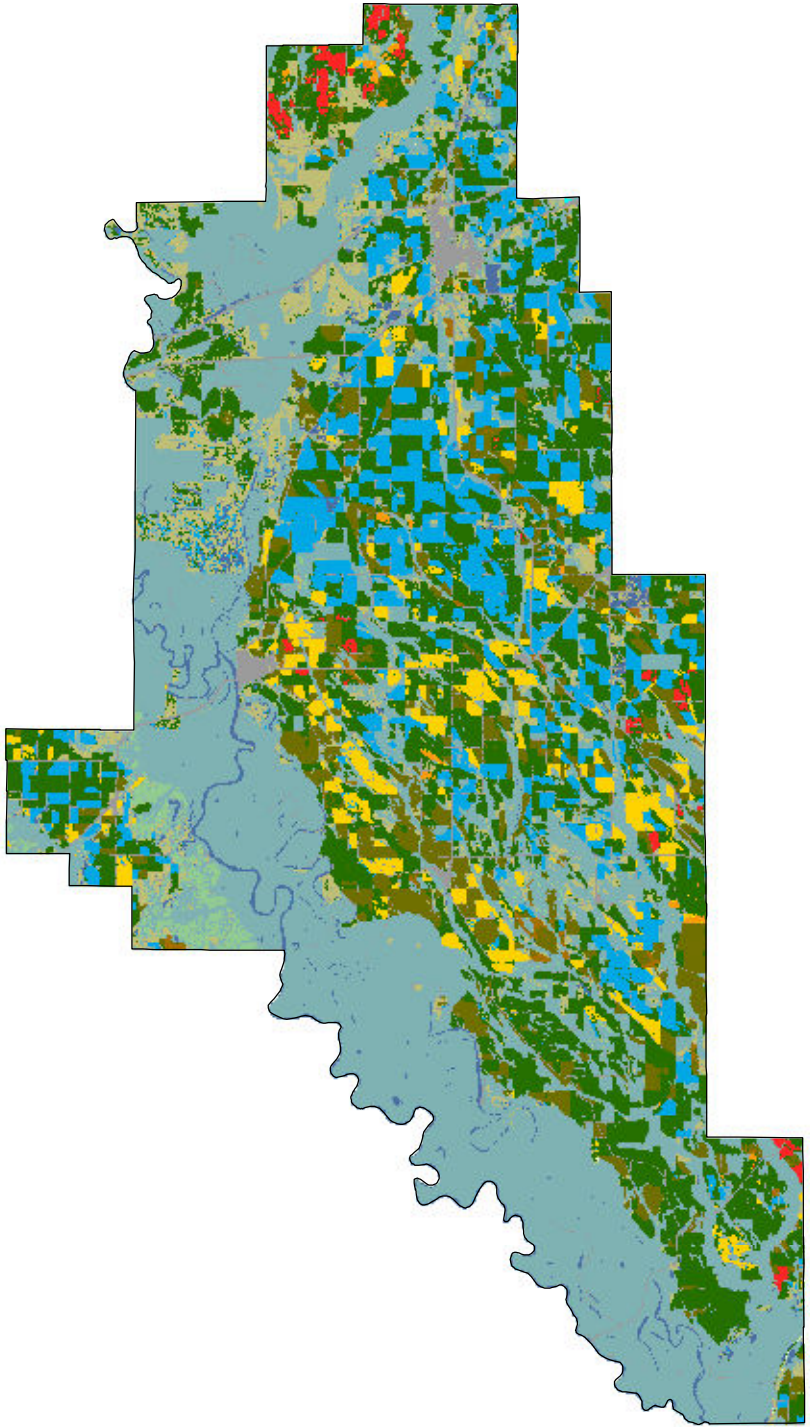

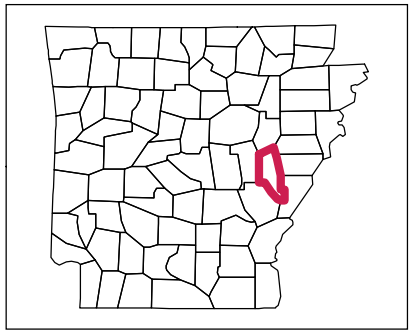

Land Cover Categories

AGRICULTURE

- Pasture/Grass
- Soybeans
- Rice
- Cotton
- Fallow/Idle Cropland
- Corn
- Dbl Crop WinWht/Soybeans
- Winter Wheat
- Sorghum
- Aquaculture
- Pecans
- Peanuts
- Other Crops
- Sweet Potatoes
- Oats

NON-AGRICULTURE

- Forest
- Wetlands
- Developed
- Water
- Shrubland
- Barren

N

2011 Montgomery County, Arkansas

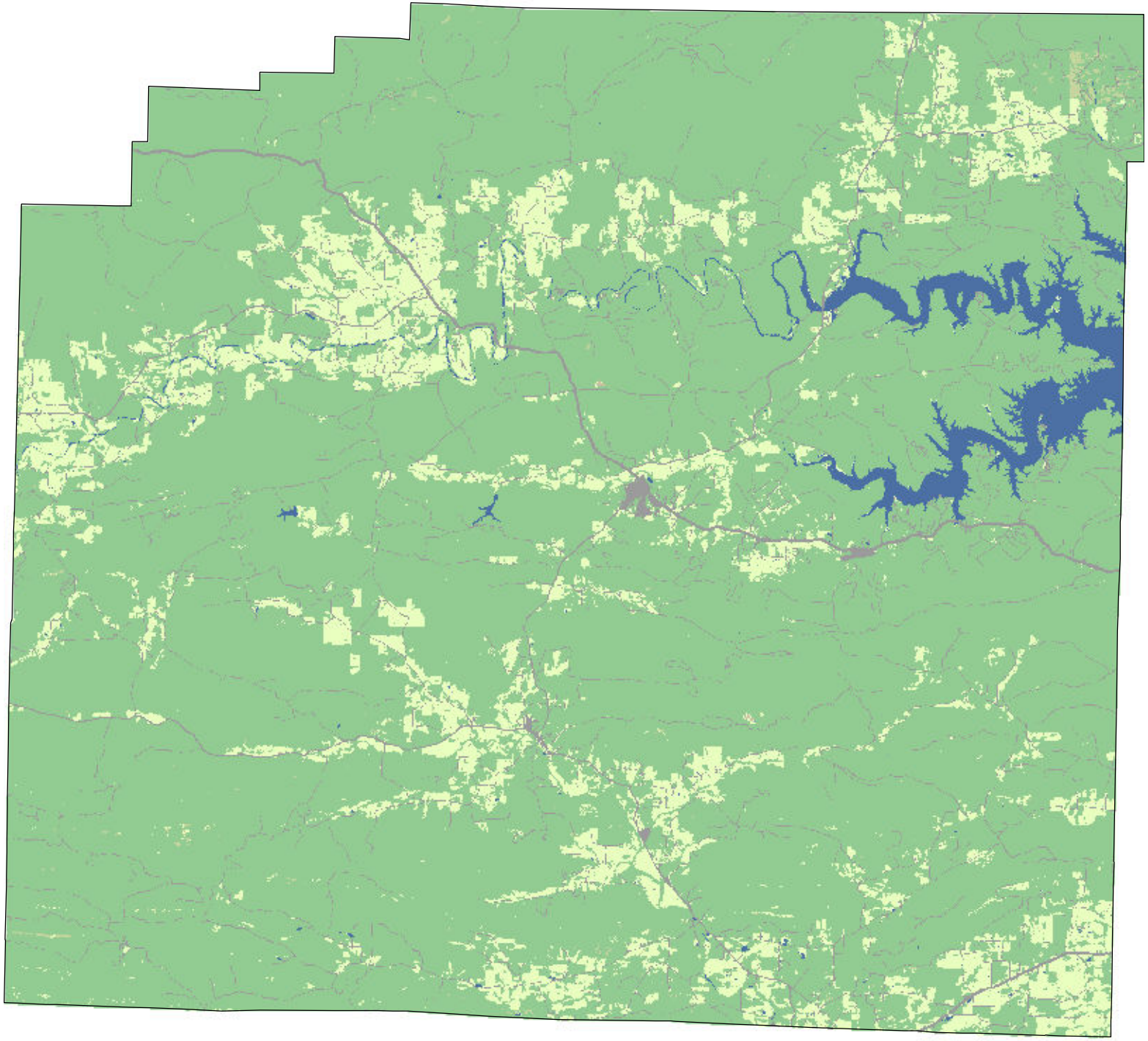

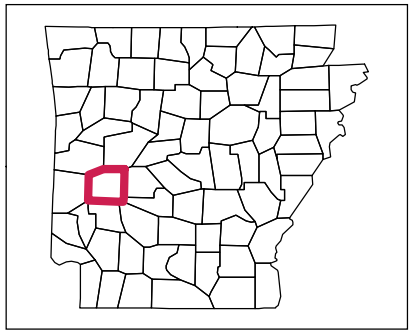

Land Cover Categories

AGRICULTURE

- Pasture/Grass
- Soybeans
- Rice
- Cotton
- Fallow/Idle Cropland
- Corn
- Dbl Crop WinWht/Soybeans
- Winter Wheat
- Sorghum
- Aquaculture
- Pecans
- Peanuts
- Other Crops
- Sweet Potatoes
- Oats

NON-AGRICULTURE

- Forest
- Wetlands
- Developed
- Water
- Shrubland
- Barren

N

2011 Nevada County, Arkansas

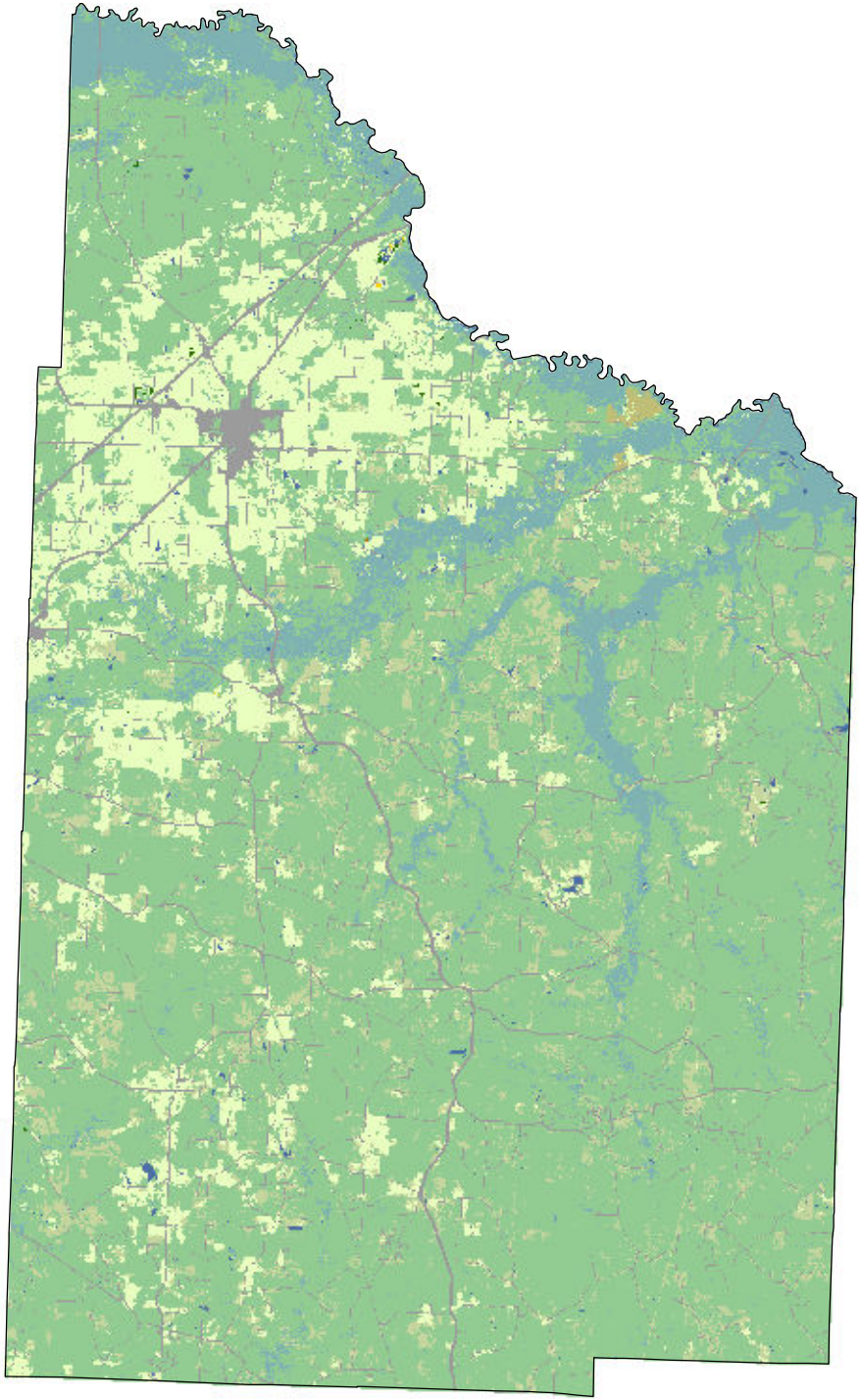

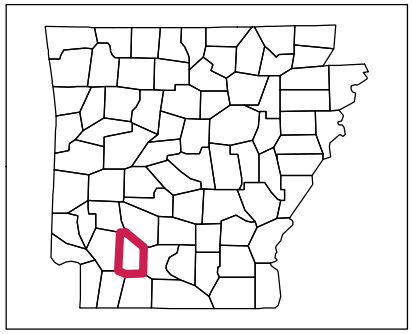

Land Cover Categories

AGRICULTURE

- Pasture/Grass
- Soybeans
- Rice
- Cotton
- Fallow/Idle Cropland
- Corn
- Dbl Crop WinWht/Soybeans
- Winter Wheat
- Sorghum
- Aquaculture
- Pecans
- Peanuts
- Other Crops
- Sweet Potatoes
- Oats

NON-AGRICULTURE

- Forest
- Wetlands
- Developed
- Water
- Shrubland
- Barren

N

2011 Newton County, Arkansas

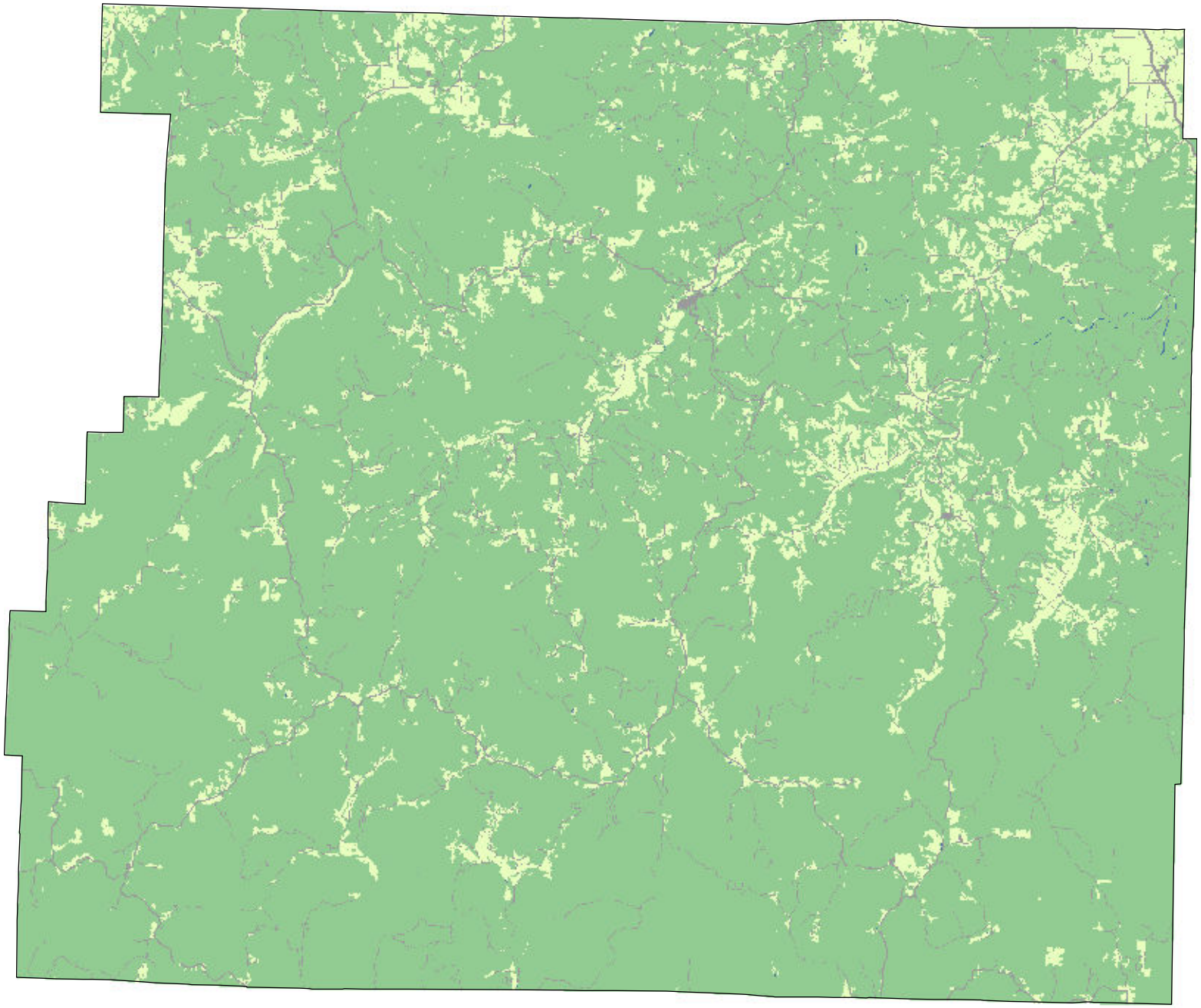

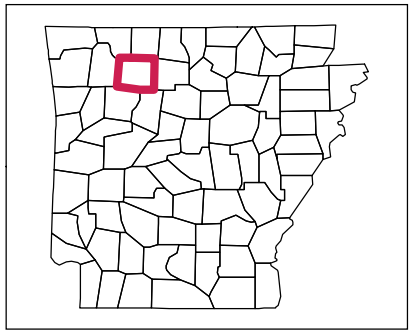

Land Cover Categories

AGRICULTURE

- Pasture/Grass
- Soybeans
- Rice
- Cotton
- Fallow/Idle Cropland
- Corn
- Dbl Crop WinWht/Soybeans
- Winter Wheat
- Sorghum
- Aquaculture
- Pecans
- Peanuts
- Other Crops
- Sweet Potatoes
- Oats

NON-AGRICULTURE

- Forest
- Wetlands
- Developed
- Water
- Shrubland
- Barren

N

2011 Ouachita County, Arkansas

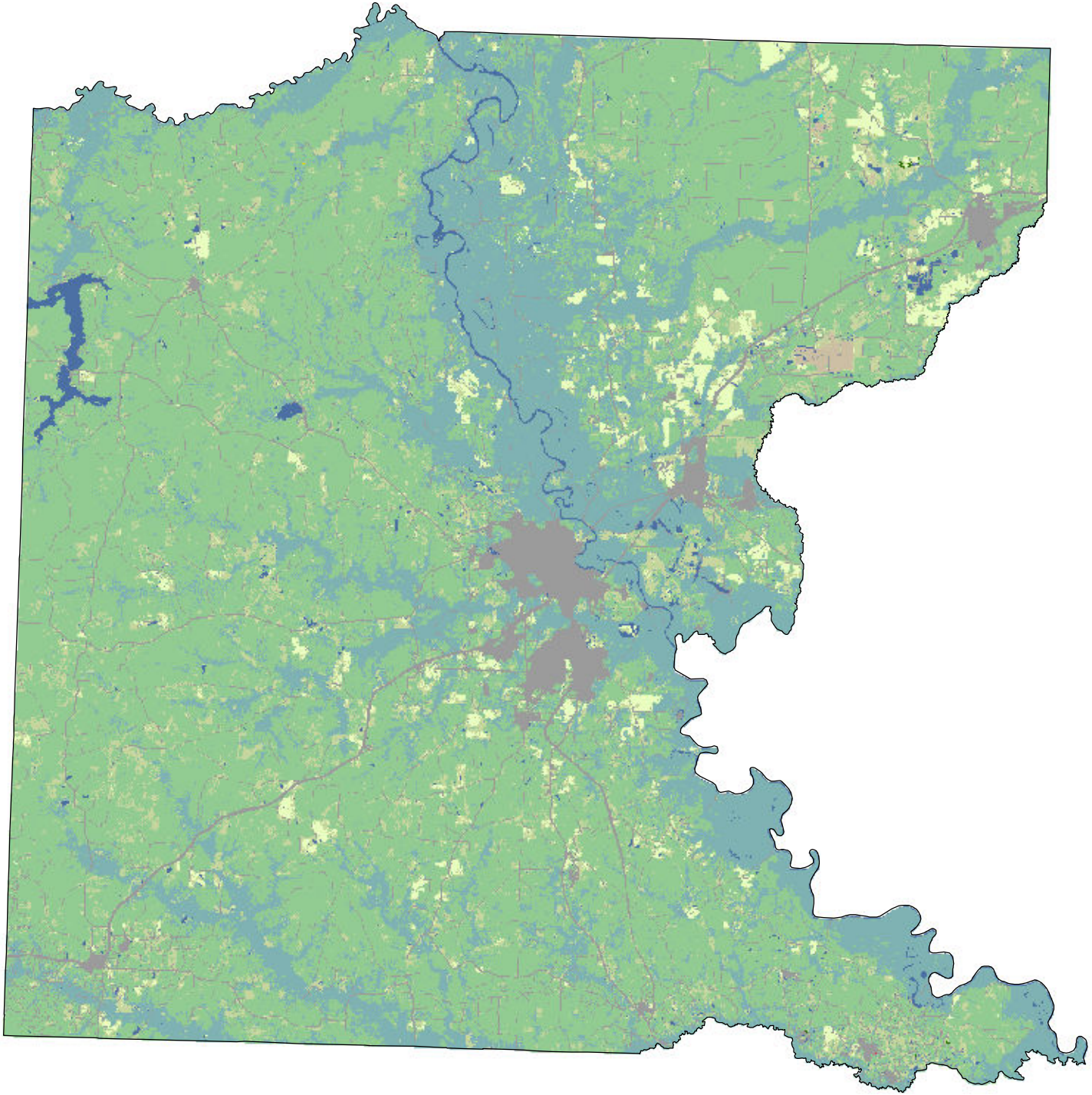

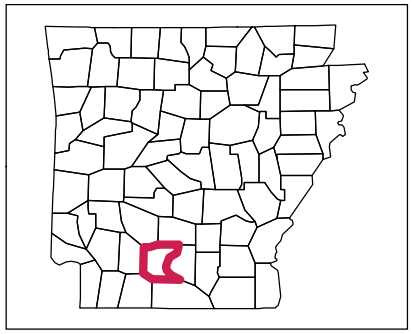

Land Cover Categories

AGRICULTURE

- Pasture/Grass
- Soybeans
- Rice
- Cotton
- Fallow/Idle Cropland
- Corn
- Dbl Crop WinWht/Soybeans
- Winter Wheat
- Sorghum
- Aquaculture
- Pecans
- Peanuts
- Other Crops
- Sweet Potatoes
- Oats

NON-AGRICULTURE

- Forest
- Wetlands
- Developed
- Water
- Shrubland
- Barren

N

2011 Perry County, Arkansas

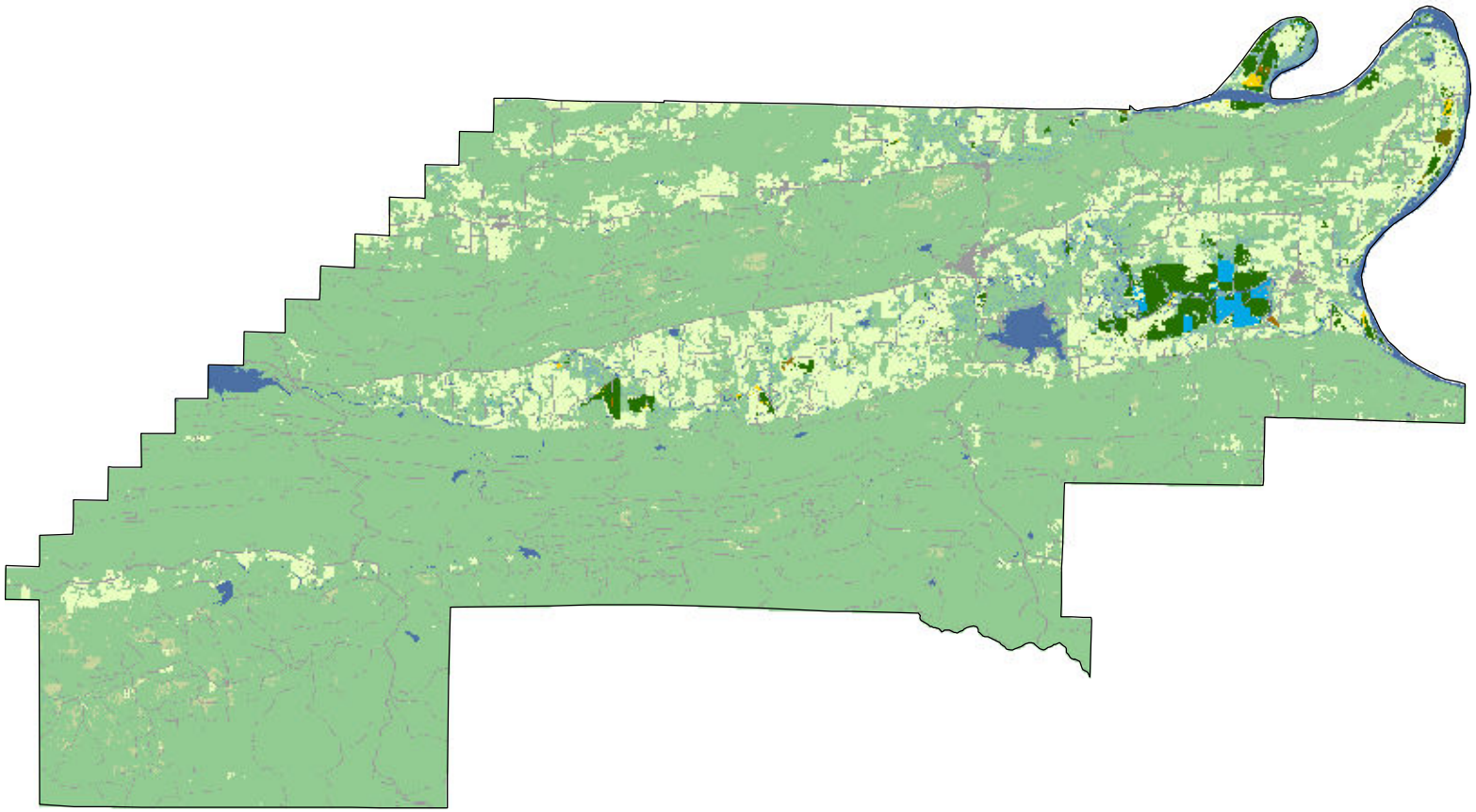

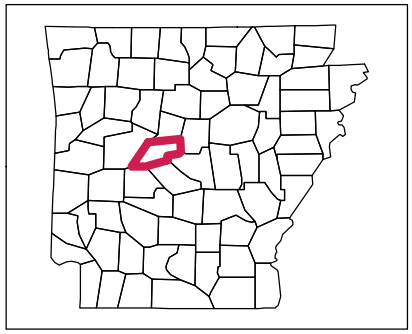

Land Cover Categories

AGRICULTURE

- Pasture/Grass
- Soybeans
- Rice
- Cotton
- Fallow/Idle Cropland
- Corn
- Dbl Crop WinWht/Soybeans
- Winter Wheat
- Sorghum
- Aquaculture
- Pecans
- Peanuts
- Other Crops
- Sweet Potatoes
- Oats

NON-AGRICULTURE

- Forest
- Wetlands
- Developed
- Water
- Shrubland
- Barren

N

2011 Phillips County, Arkansas

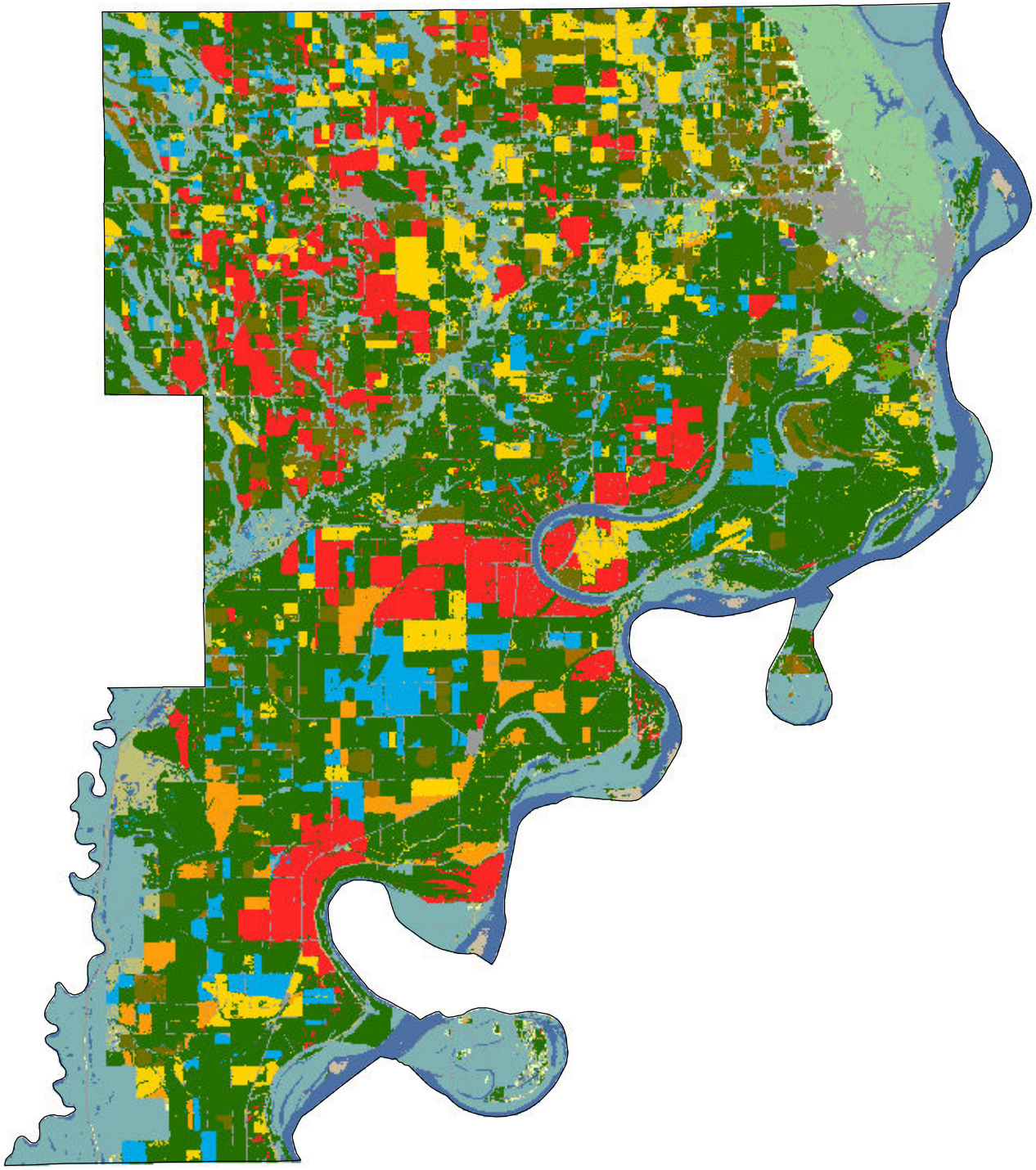

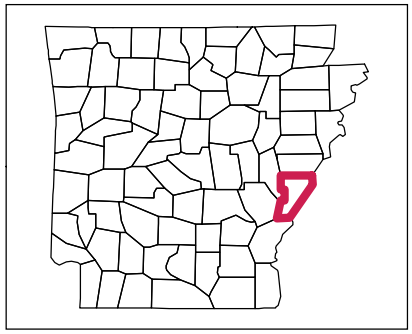

Land Cover Categories

AGRICULTURE

- Pasture/Grass
- Soybeans
- Rice
- Cotton
- Fallow/Idle Cropland
- Corn
- Dbl Crop WinWht/Soybeans
- Winter Wheat
- Sorghum
- Aquaculture
- Pecans
- Peanuts
- Other Crops
- Sweet Potatoes
- Oats

NON-AGRICULTURE

- Forest
- Wetlands
- Developed
- Water
- Shrubland
- Barren

N

2011 Pike County, Arkansas

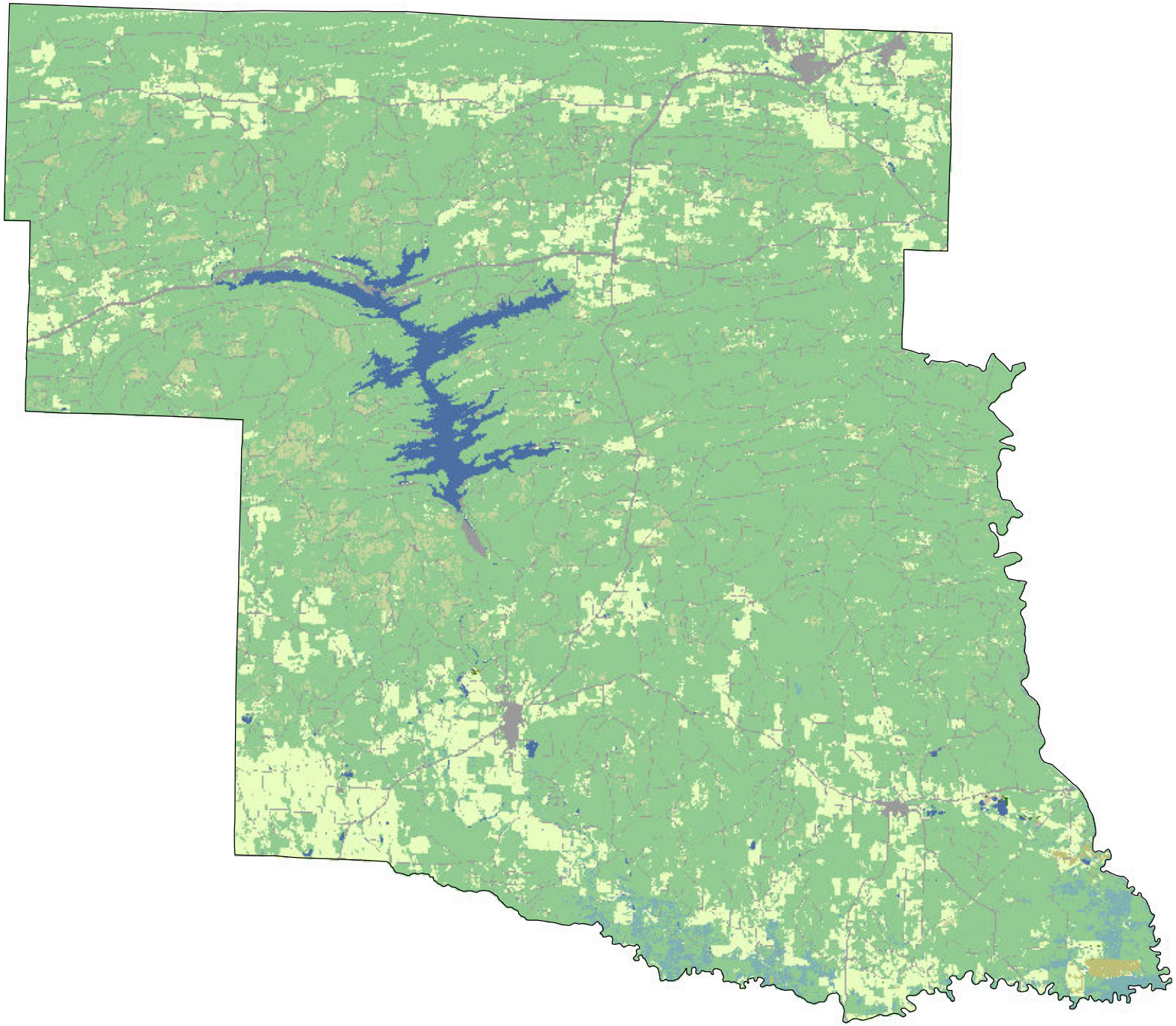

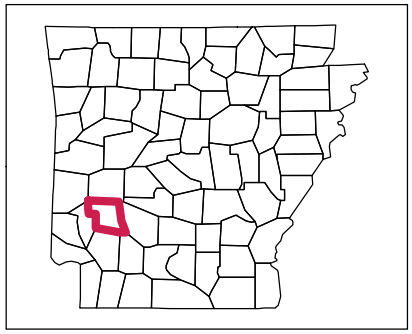

Land Cover Categories

AGRICULTURE

- Pasture/Grass
- Soybeans
- Rice
- Cotton
- Fallow/Idle Cropland
- Corn
- Dbl Crop WinWht/Soybeans
- Winter Wheat
- Sorghum
- Aquaculture
- Pecans
- Peanuts
- Other Crops
- Sweet Potatoes
- Oats

NON-AGRICULTURE

- Forest
- Wetlands
- Developed
- Water
- Shrubland
- Barren

N

2011 Poinsett County, Arkansas

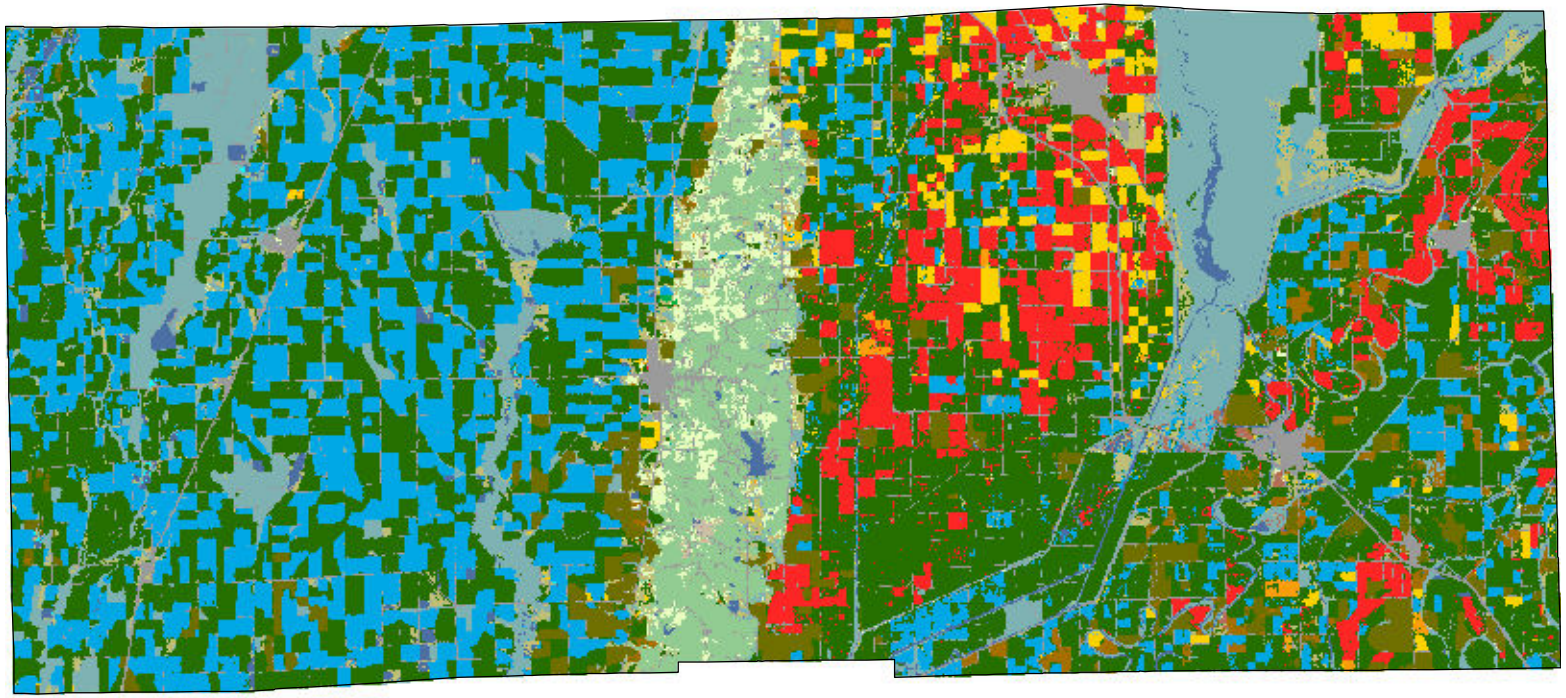

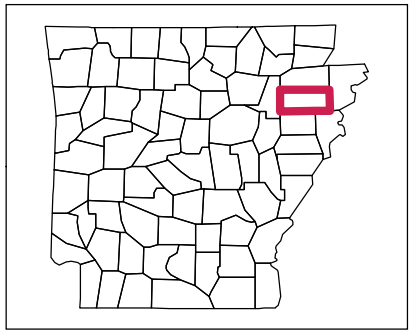

Land Cover Categories

AGRICULTURE

- Pasture/Grass
- Soybeans
- Rice
- Cotton
- Fallow/Idle Cropland
- Corn
- Dbl Crop WinWht/Soybeans
- Winter Wheat
- Sorghum
- Aquaculture
- Pecans
- Peanuts
- Other Crops
- Sweet Potatoes
- Oats

NON-AGRICULTURE

- Forest
- Wetlands
- Developed
- Water
- Shrubland
- Barren

N

2011 Polk County, Arkansas

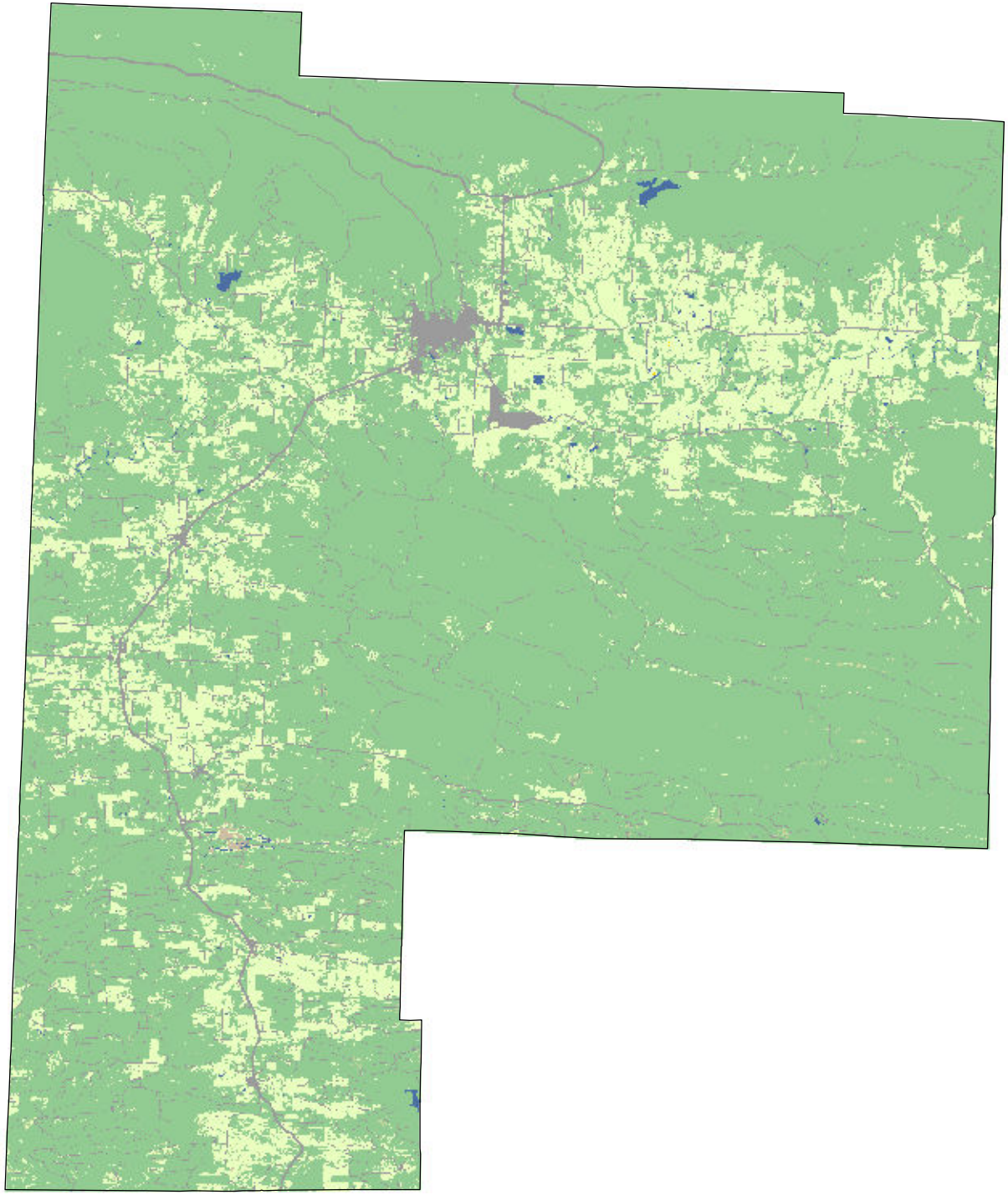

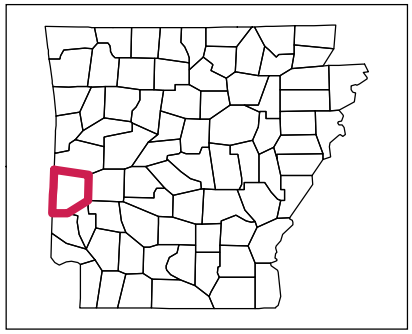

Land Cover Categories

AGRICULTURE

- Pasture/Grass
- Soybeans
- Rice
- Cotton
- Fallow/Idle Cropland
- Corn
- Dbl Crop WinWht/Soybeans
- Winter Wheat
- Sorghum
- Aquaculture
- Pecans
- Peanuts
- Other Crops
- Sweet Potatoes
- Oats

NON-AGRICULTURE

- Forest
- Wetlands
- Developed
- Water
- Shrubland
- Barren

N

2011 Pope County, Arkansas

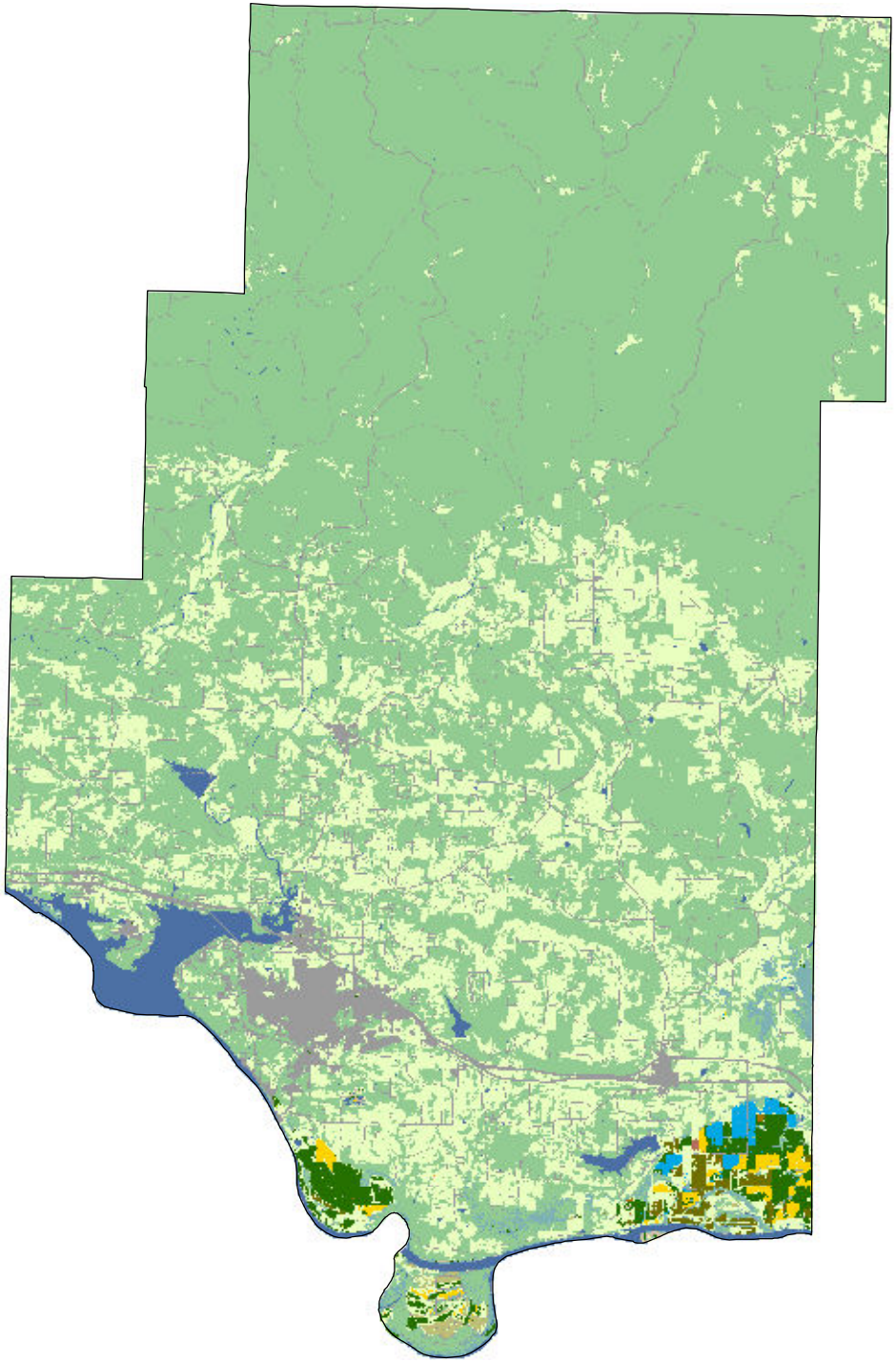

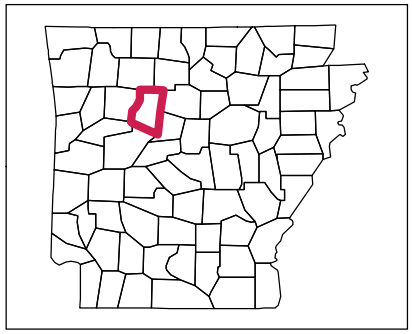

Land Cover Categories

AGRICULTURE

- Pasture/Grass
- Soybeans
- Rice
- Cotton
- Fallow/Idle Cropland
- Corn
- Dbl Crop WinWht/Soybeans
- Winter Wheat
- Sorghum
- Aquaculture
- Pecans
- Peanuts
- Other Crops
- Sweet Potatoes
- Oats

NON-AGRICULTURE

- Forest
- Wetlands
- Developed
- Water
- Shrubland
- Barren

N

2011 Prairie County, Arkansas

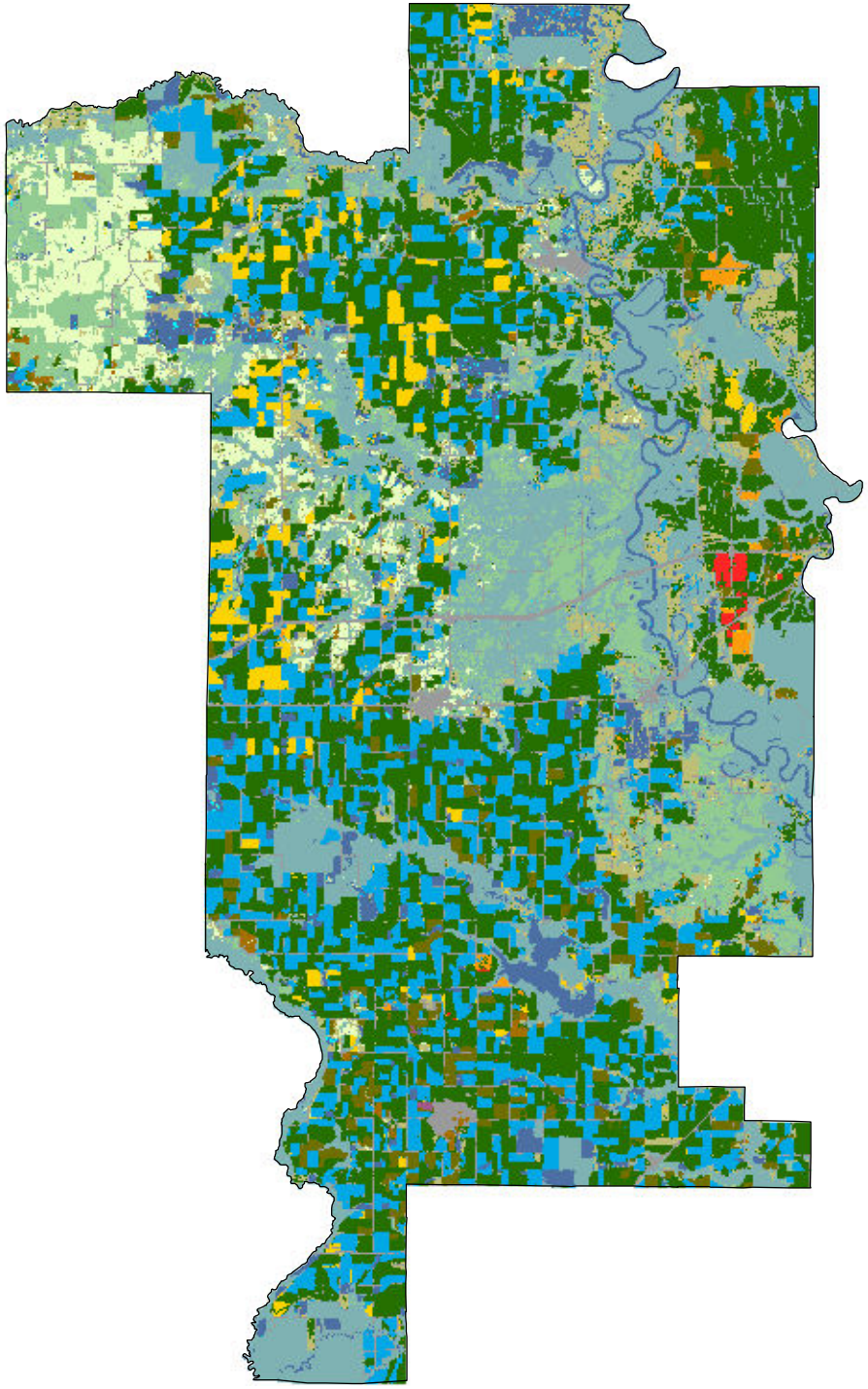

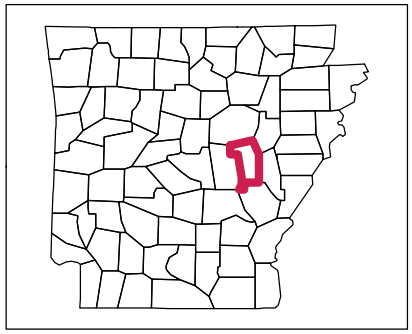

Land Cover Categories

AGRICULTURE

- Pasture/Grass
- Soybeans
- Rice
- Cotton
- Fallow/Idle Cropland
- Corn
- Dbl Crop WinWht/Soybeans
- Winter Wheat
- Sorghum
- Aquaculture
- Pecans
- Peanuts
- Other Crops
- Sweet Potatoes
- Oats

NON-AGRICULTURE

- Forest
- Wetlands
- Developed
- Water
- Shrubland
- Barren

N

2011 Pulaski County, Arkansas

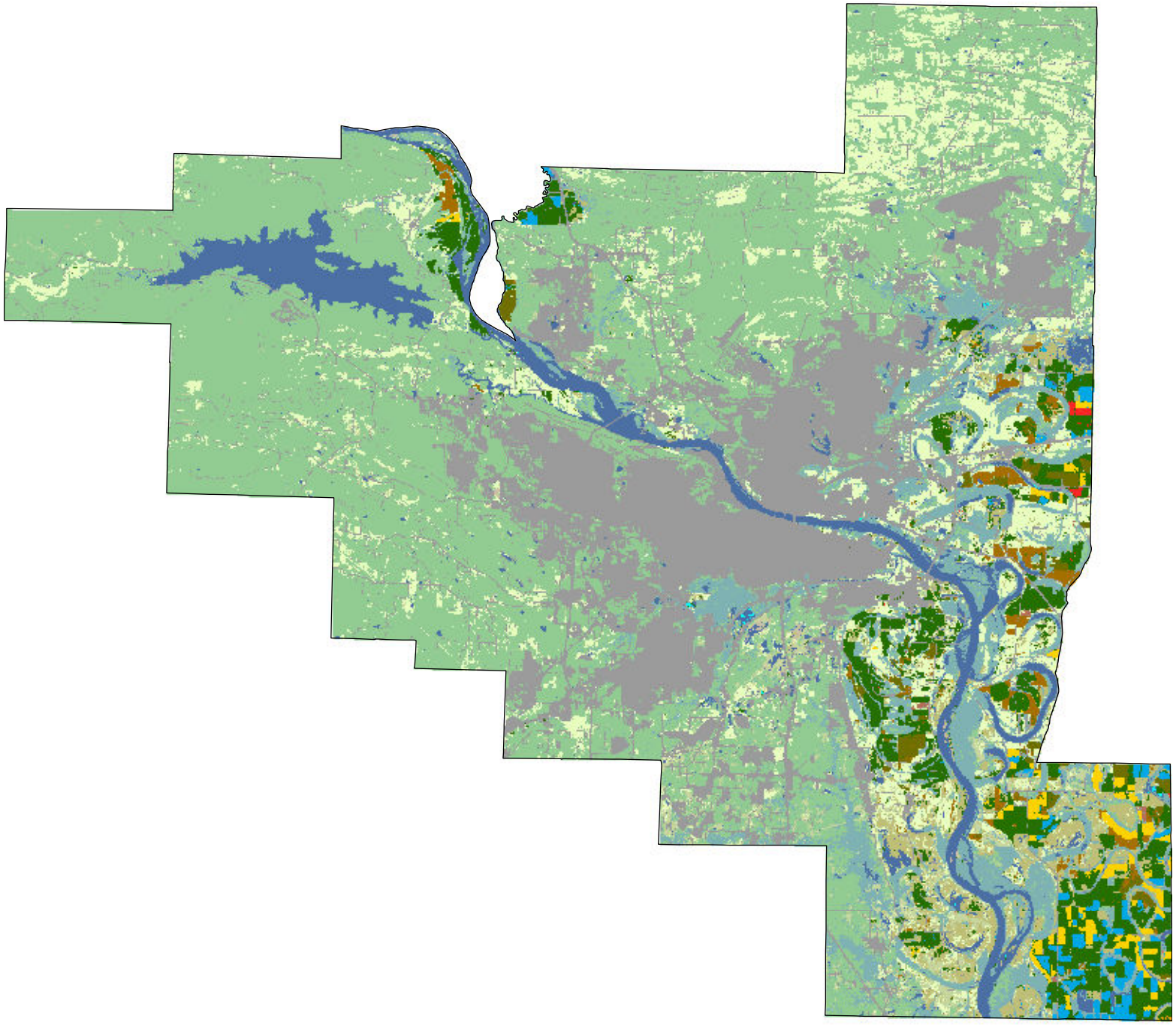

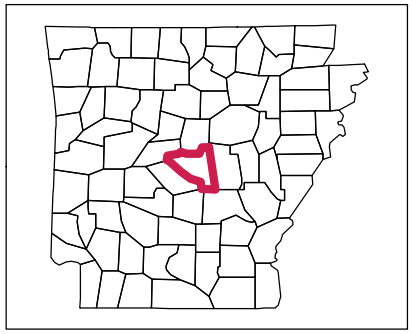

Land Cover Categories

AGRICULTURE

- Pasture/Grass
- Soybeans
- Rice
- Cotton
- Fallow/Idle Cropland
- Corn
- Dbl Crop WinWht/Soybeans
- Winter Wheat
- Sorghum
- Aquaculture
- Pecans
- Peanuts
- Other Crops
- Sweet Potatoes
- Oats

NON-AGRICULTURE

- Forest
- Wetlands
- Developed
- Water
- Shrubland
- Barren

N

2011 Randolph County, Arkansas

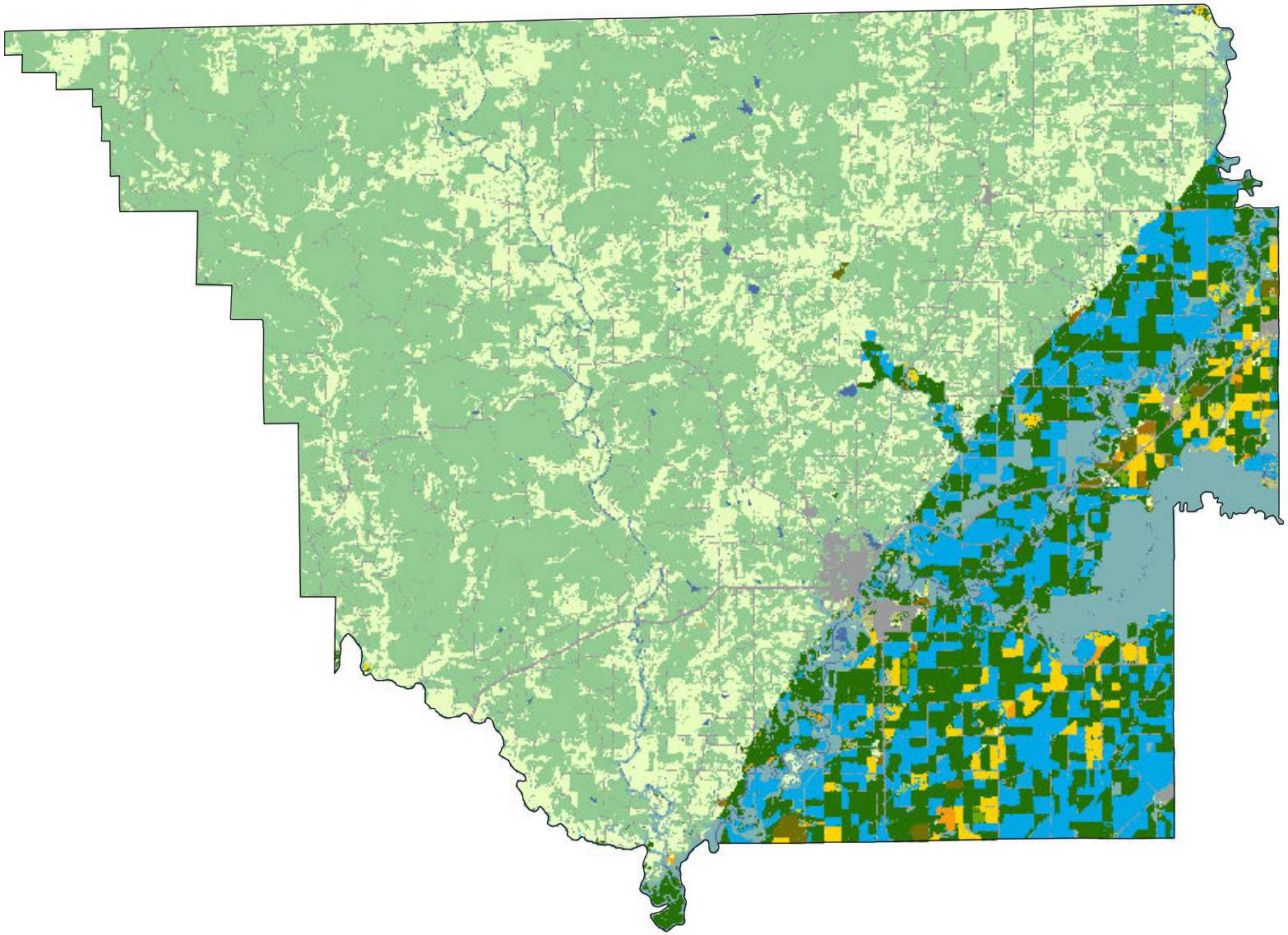

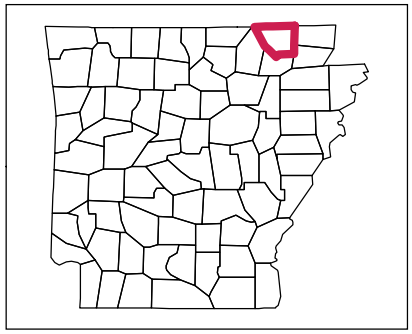

Land Cover Categories

AGRICULTURE

- Pasture/Grass
- Soybeans
- Rice
- Cotton
- Fallow/Idle Cropland
- Corn
- Dbl Crop WinWht/Soybeans
- Winter Wheat
- Sorghum
- Aquaculture
- Pecans
- Peanuts
- Other Crops
- Sweet Potatoes
- Oats

NON-AGRICULTURE

- Forest
- Wetlands
- Developed
- Water
- Shrubland
- Barren

N

2011 St. Francis County, Arkansas

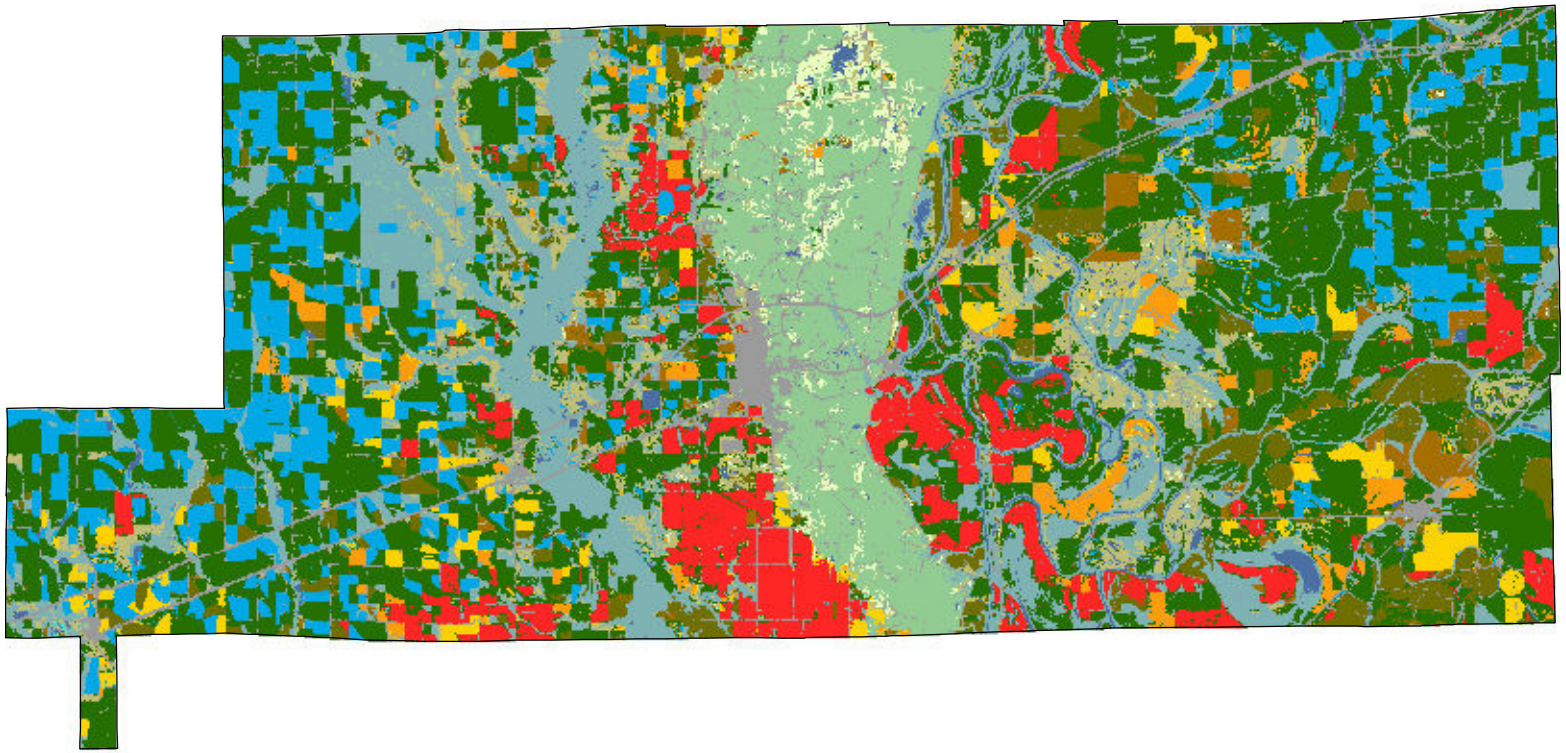

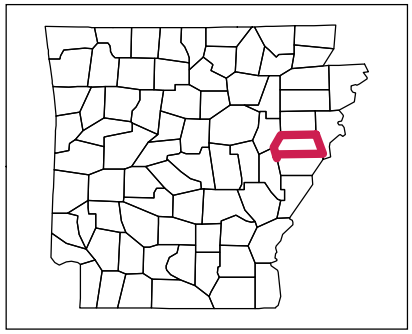

Land Cover Categories

AGRICULTURE

- Pasture/Grass
- Soybeans
- Rice
- Cotton
- Fallow/Idle Cropland
- Corn
- Dbl Crop WinWht/Soybeans
- Winter Wheat
- Sorghum
- Aquaculture
- Pecans
- Peanuts
- Other Crops
- Sweet Potatoes
- Oats

NON-AGRICULTURE

- Forest
- Wetlands
- Developed
- Water
- Shrubland
- Barren

N

2011 Saline County, Arkansas

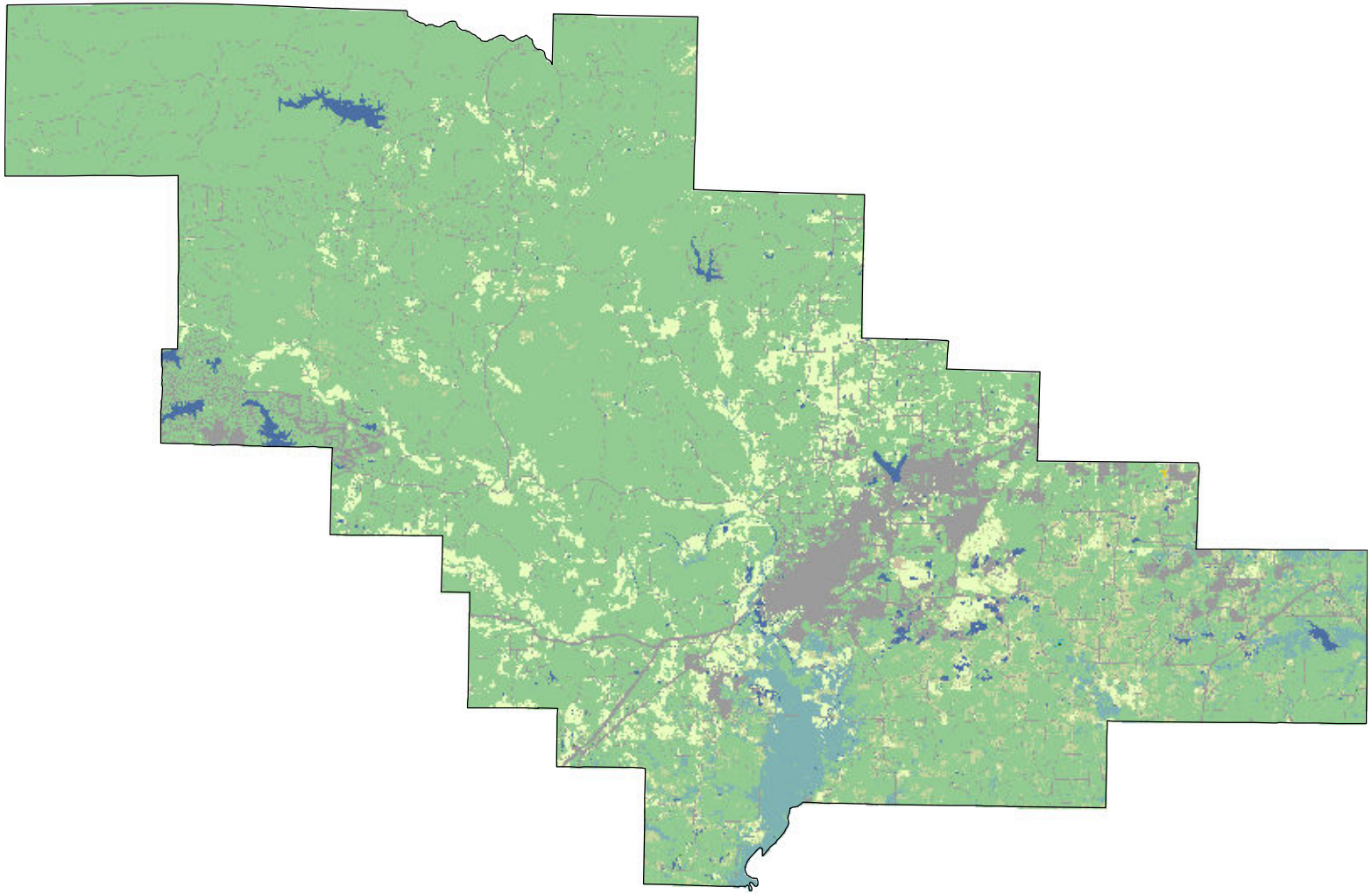

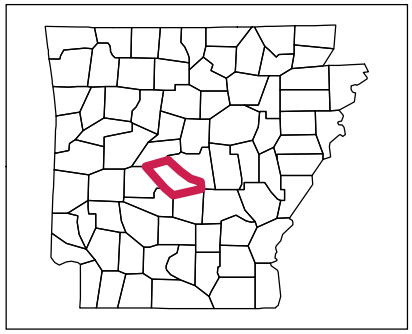

Land Cover Categories

AGRICULTURE

- Pasture/Grass
- Soybeans
- Rice
- Cotton
- Fallow/Idle Cropland
- Corn
- Dbl Crop WinWht/Soybeans
- Winter Wheat
- Sorghum
- Aquaculture
- Pecans
- Peanuts
- Other Crops
- Sweet Potatoes
- Oats

NON-AGRICULTURE

- Forest
- Wetlands
- Developed
- Water
- Shrubland
- Barren

N

2011 Scott County, Arkansas

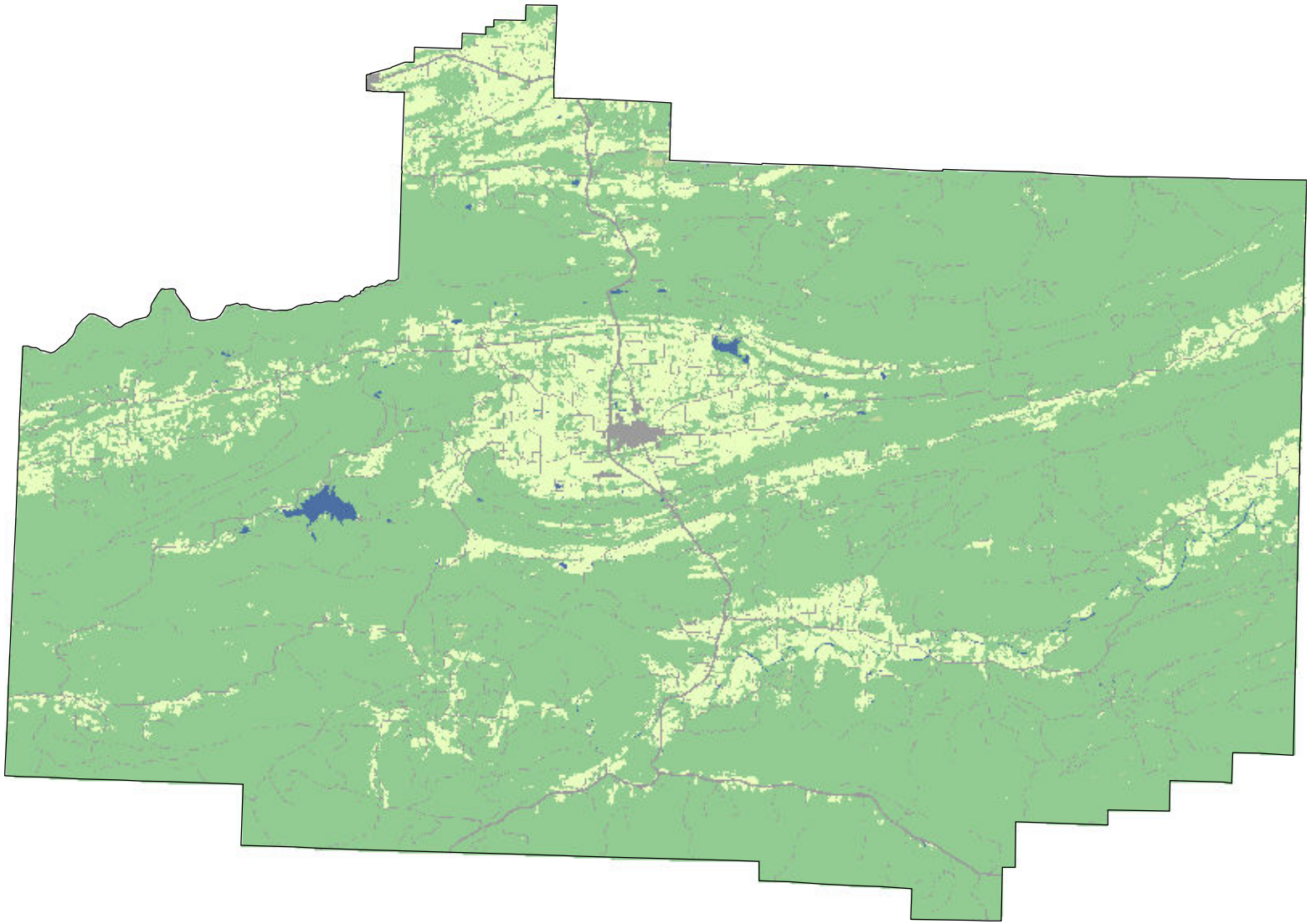

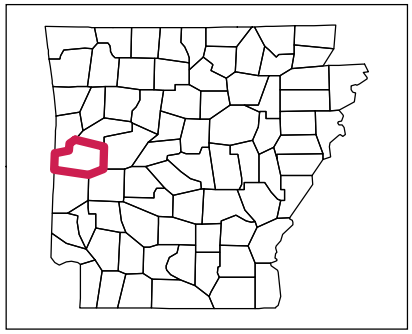

Land Cover Categories

AGRICULTURE

- Pasture/Grass
- Soybeans
- Rice
- Cotton
- Fallow/Idle Cropland
- Corn
- Dbl Crop WinWht/Soybeans
- Winter Wheat
- Sorghum
- Aquaculture
- Pecans
- Peanuts
- Other Crops
- Sweet Potatoes
- Oats

NON-AGRICULTURE

- Forest
- Wetlands
- Developed
- Water
- Shrubland
- Barren

N

2011 Searcy County, Arkansas

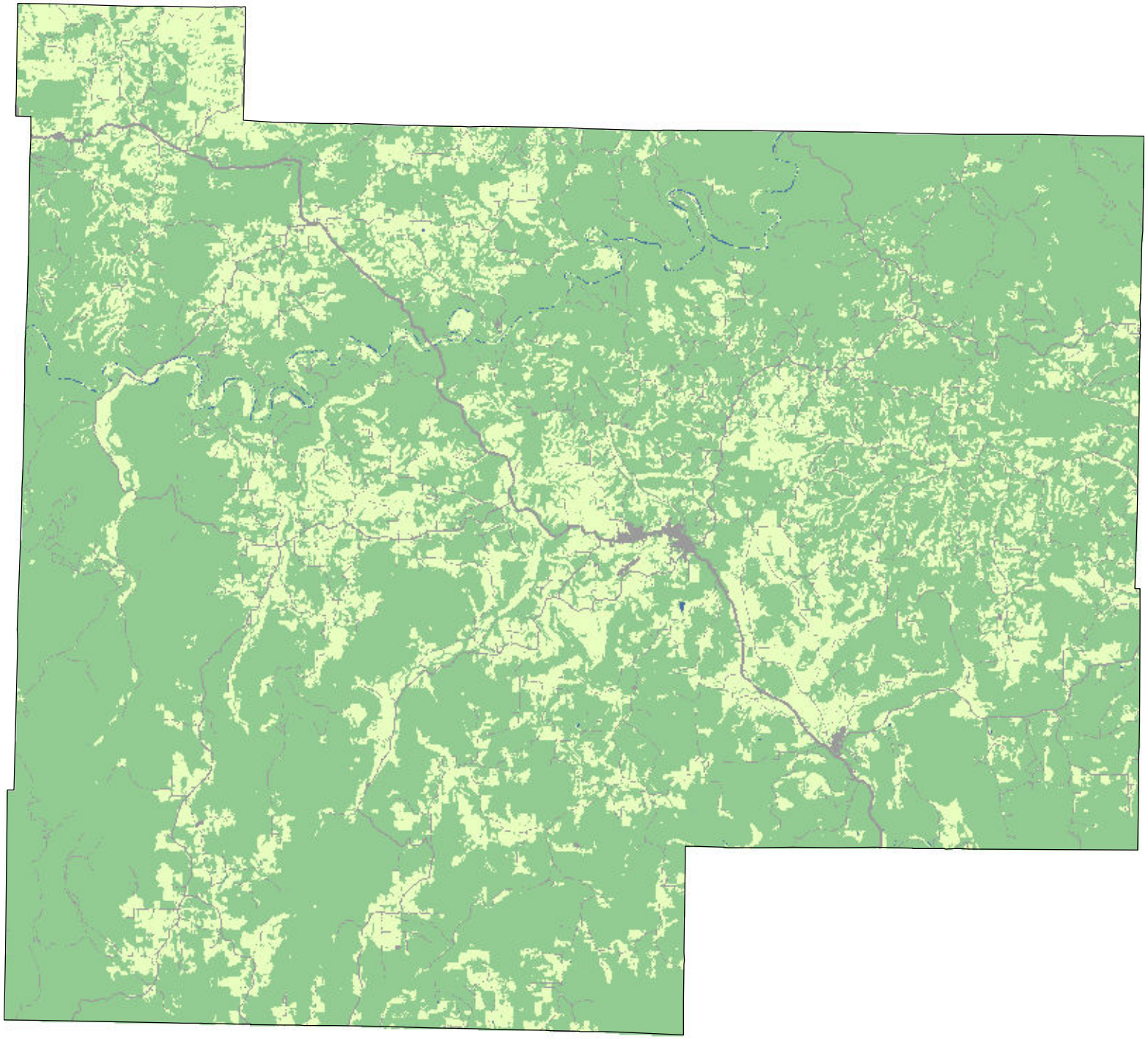

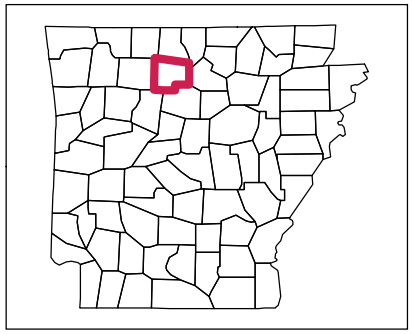

Land Cover Categories

AGRICULTURE

- Pasture/Grass
- Soybeans
- Rice
- Cotton
- Fallow/Idle Cropland
- Corn
- Dbl Crop WinWht/Soybeans
- Winter Wheat
- Sorghum
- Aquaculture
- Pecans
- Peanuts
- Other Crops
- Sweet Potatoes
- Oats

NON-AGRICULTURE

- Forest
- Wetlands
- Developed
- Water
- Shrubland
- Barren

N

2011 Sebastian County, Arkansas

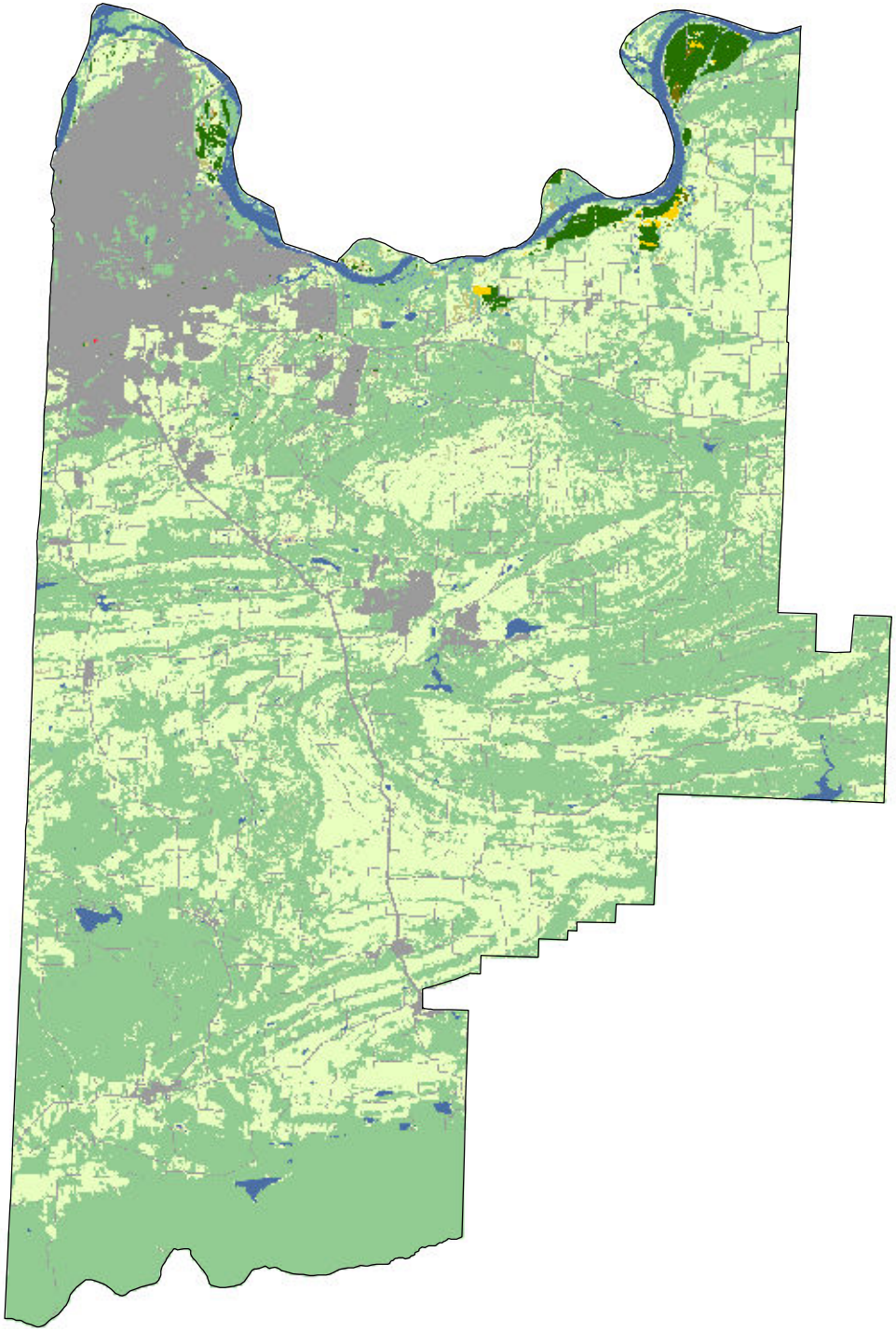

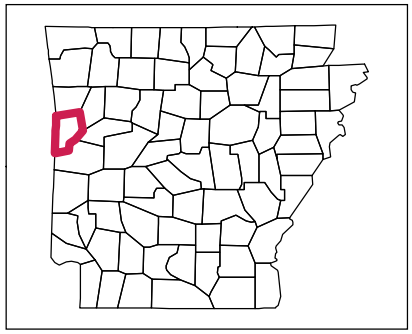

Land Cover Categories

AGRICULTURE

- Pasture/Grass
- Soybeans
- Rice
- Cotton
- Fallow/Idle Cropland
- Corn
- Dbl Crop WinWht/Soybeans
- Winter Wheat
- Sorghum
- Aquaculture
- Pecans
- Peanuts
- Other Crops
- Sweet Potatoes
- Oats

NON-AGRICULTURE

- Forest
- Wetlands
- Developed
- Water
- Shrubland
- Barren

N

2011 Sevier County, Arkansas

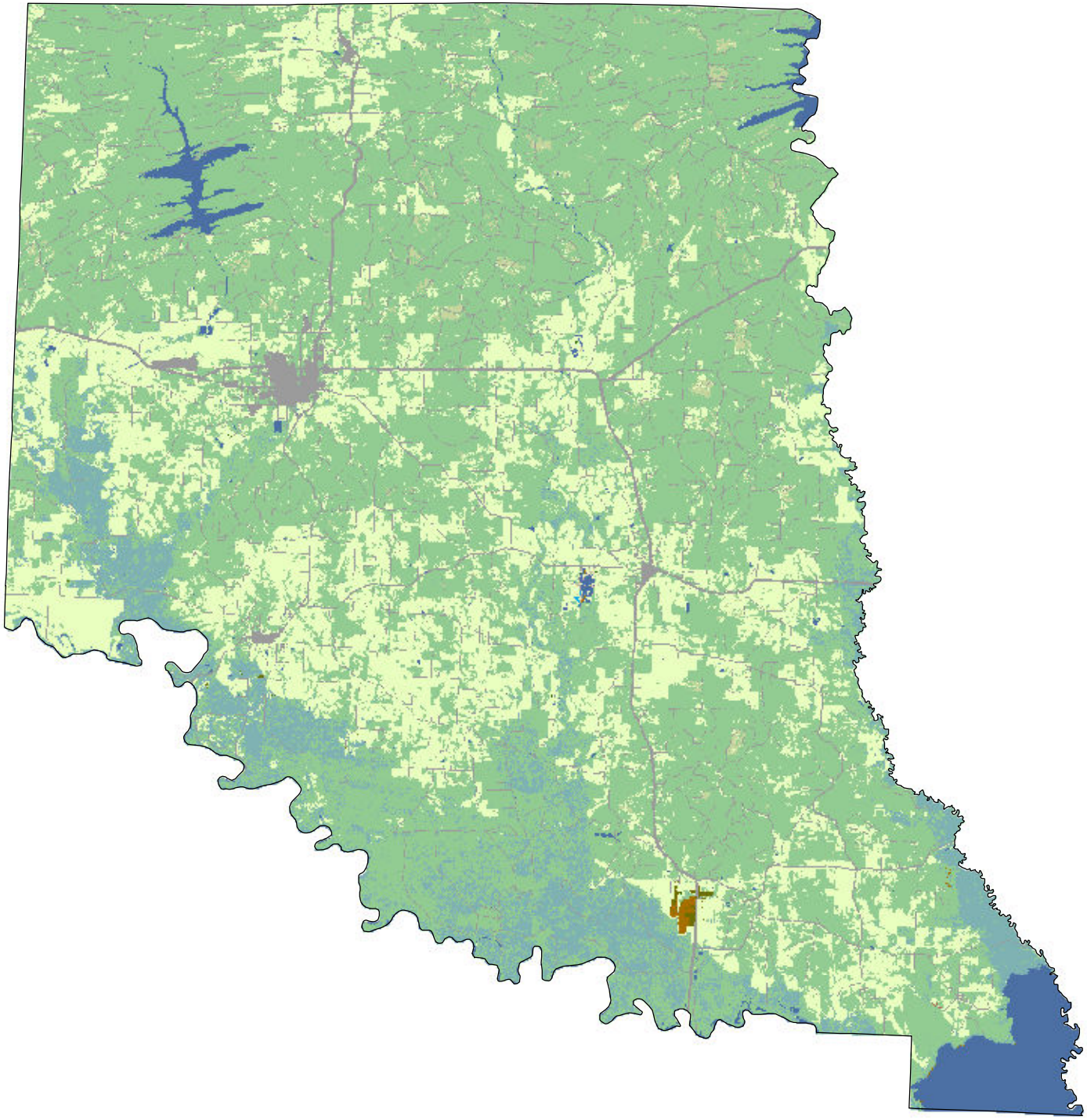

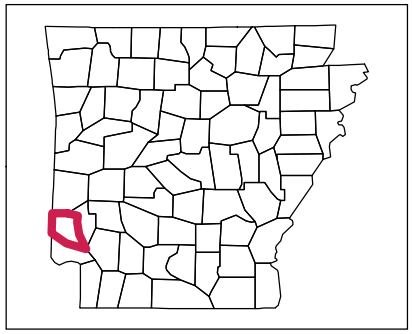

Land Cover Categories

AGRICULTURE

- Pasture/Grass
- Soybeans
- Rice
- Cotton
- Fallow/Idle Cropland
- Corn
- Dbl Crop WinWht/Soybeans
- Winter Wheat
- Sorghum
- Aquaculture
- Pecans
- Peanuts
- Other Crops
- Sweet Potatoes
- Oats

NON-AGRICULTURE

- Forest
- Wetlands
- Developed
- Water
- Shrubland
- Barren

N

2011 Sharp County, Arkansas

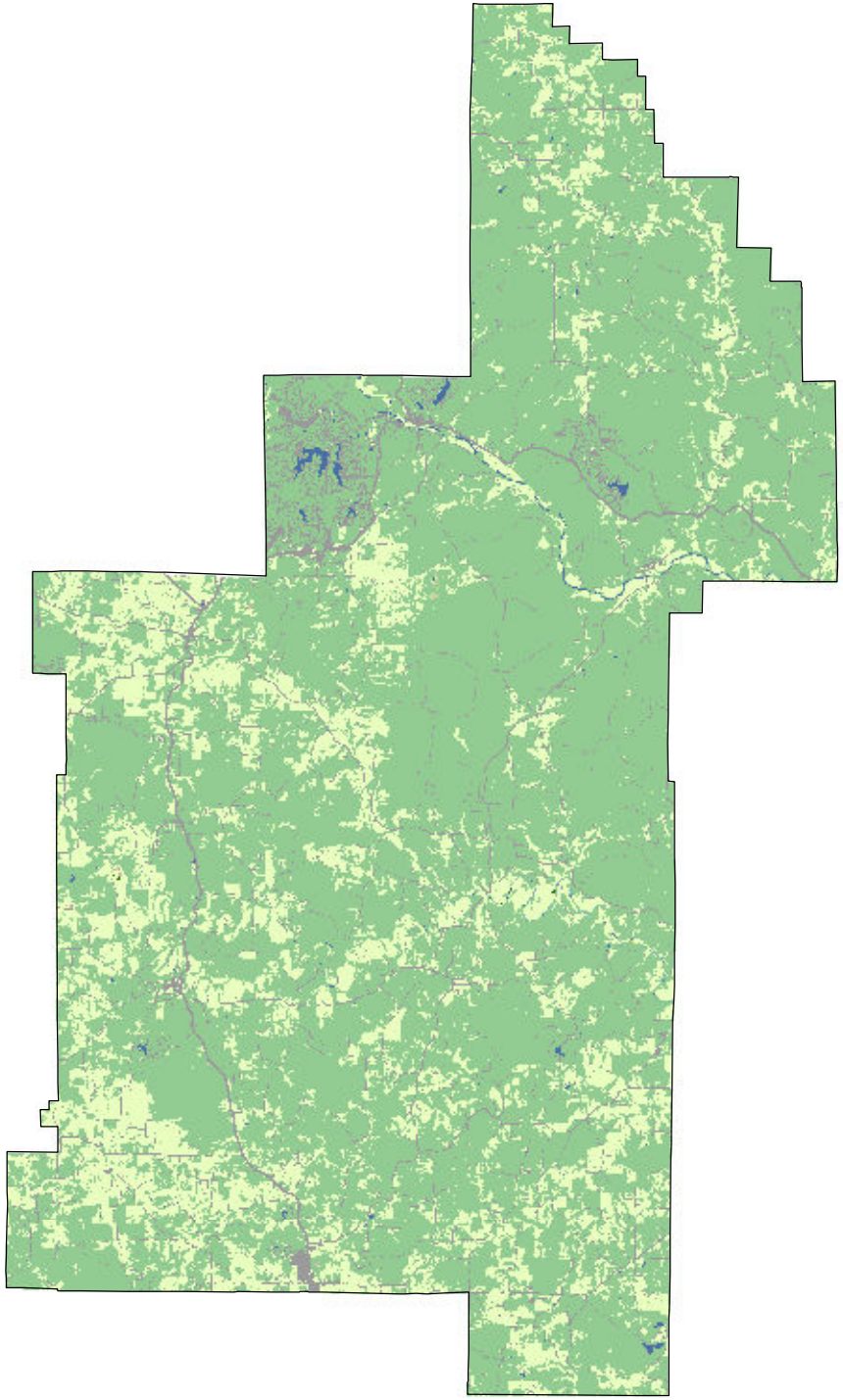

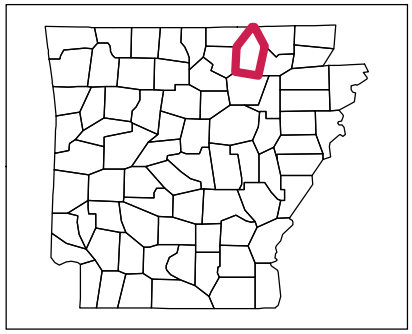

Land Cover Categories

AGRICULTURE

- Pasture/Grass
- Soybeans
- Rice
- Cotton
- Fallow/Idle Cropland
- Corn
- Dbl Crop WinWht/Soybeans
- Winter Wheat
- Sorghum
- Aquaculture
- Pecans
- Peanuts
- Other Crops
- Sweet Potatoes
- Oats

NON-AGRICULTURE

- Forest
- Wetlands
- Developed
- Water
- Shrubland
- Barren

N

2011 Stone County, Arkansas

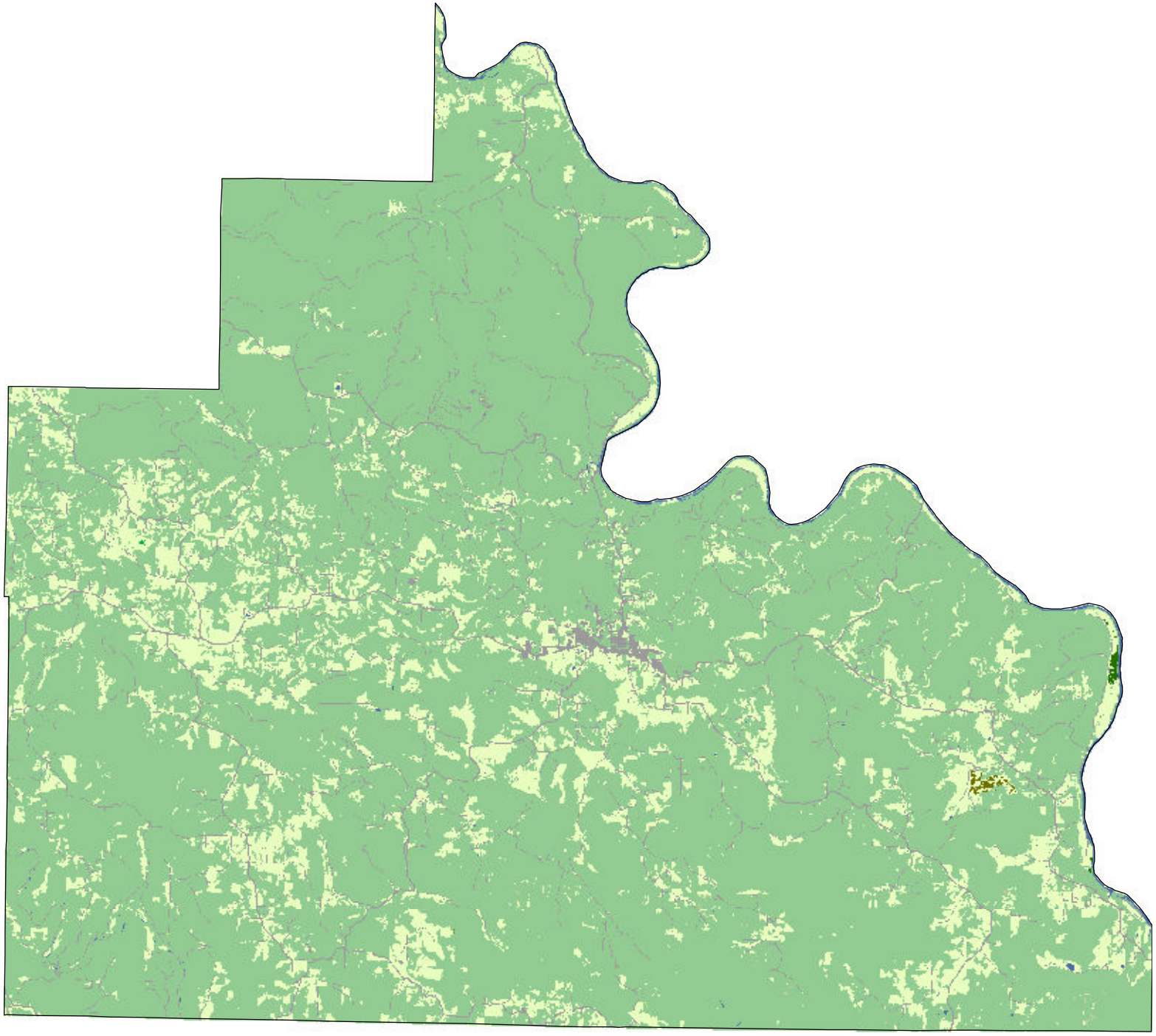

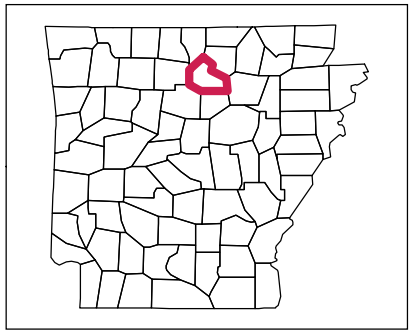

Land Cover Categories

AGRICULTURE

- Pasture/Grass
- Soybeans
- Rice
- Cotton
- Fallow/Idle Cropland
- Corn
- Dbl Crop WinWht/Soybeans
- Winter Wheat
- Sorghum
- Aquaculture
- Pecans
- Peanuts
- Other Crops
- Sweet Potatoes
- Oats

NON-AGRICULTURE

- Forest
- Wetlands
- Developed
- Water
- Shrubland
- Barren

N

2011 Union County, Arkansas

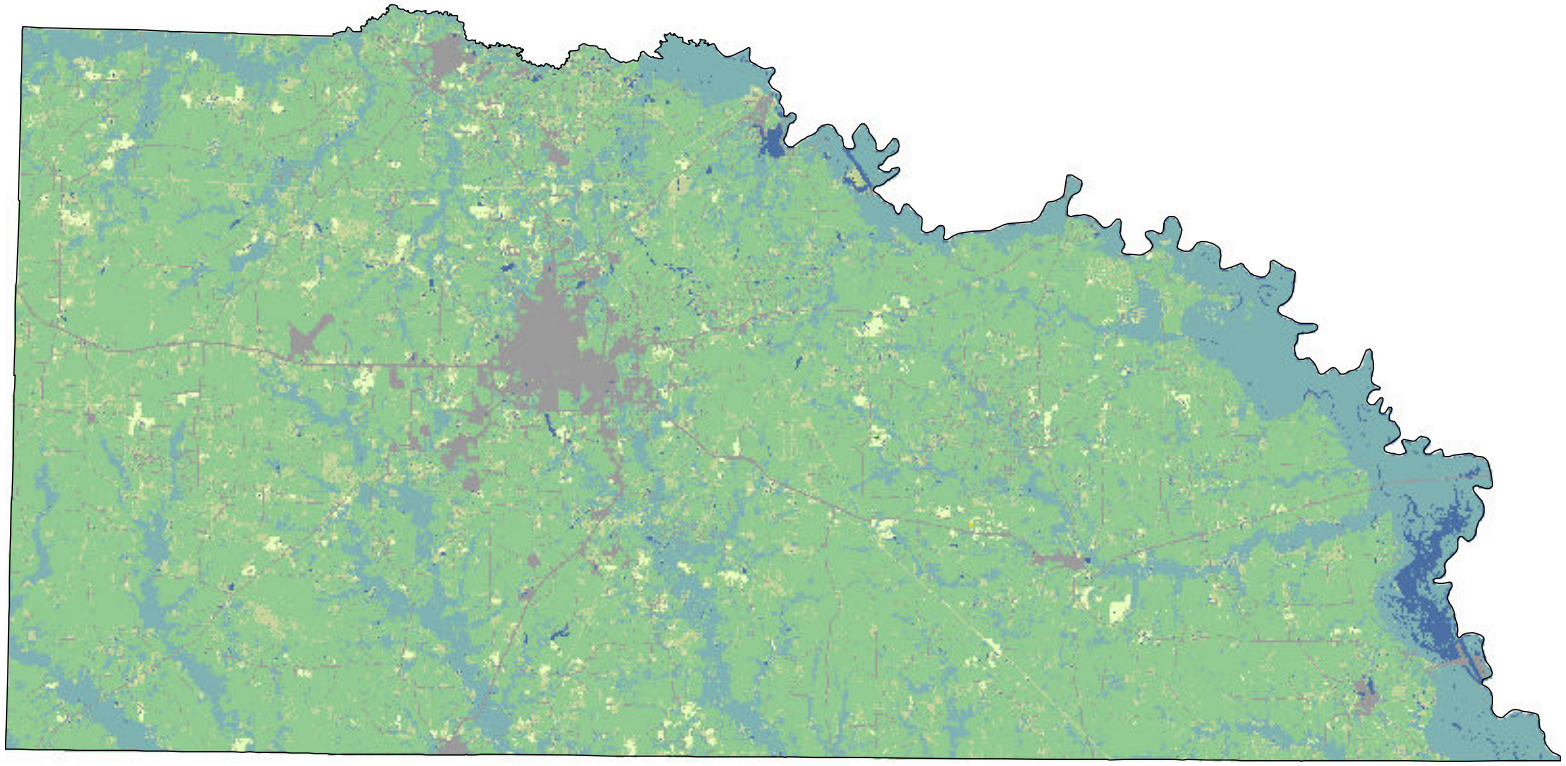

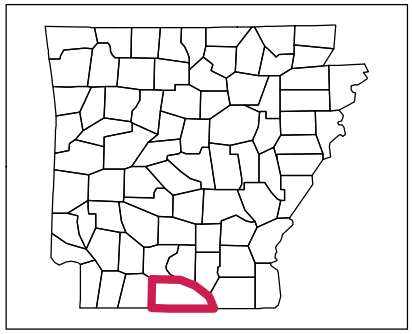

Land Cover Categories

AGRICULTURE

- Pasture/Grass
- Soybeans
- Rice
- Cotton
- Fallow/Idle Cropland
- Corn
- Dbl Crop WinWht/Soybeans
- Winter Wheat
- Sorghum
- Aquaculture
- Pecans
- Peanuts
- Other Crops
- Sweet Potatoes
- Oats

NON-AGRICULTURE

- Forest
- Wetlands
- Developed
- Water
- Shrubland
- Barren

N

2011 Van Buren County, Arkansas

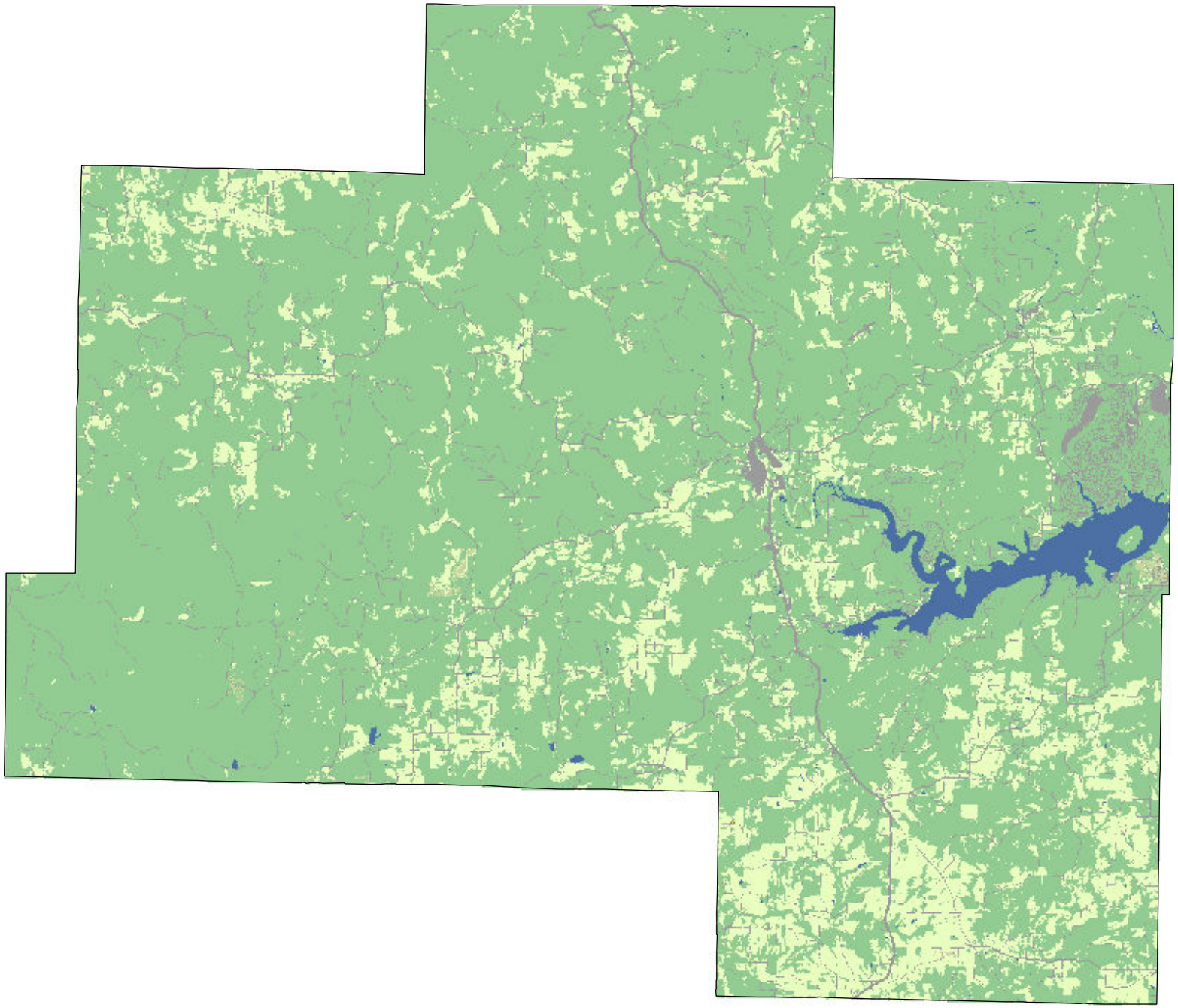

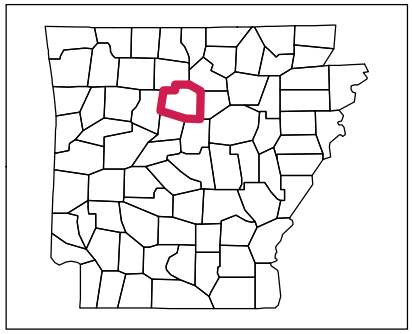

Land Cover Categories

AGRICULTURE

- Pasture/Grass
- Soybeans
- Rice
- Cotton
- Fallow/Idle Cropland
- Corn
- Dbl Crop WinWht/Soybeans
- Winter Wheat
- Sorghum
- Aquaculture
- Pecans
- Peanuts
- Other Crops
- Sweet Potatoes
- Oats

NON-AGRICULTURE

- Forest
- Wetlands
- Developed
- Water
- Shrubland
- Barren

N

2011 Washington County, Arkansas

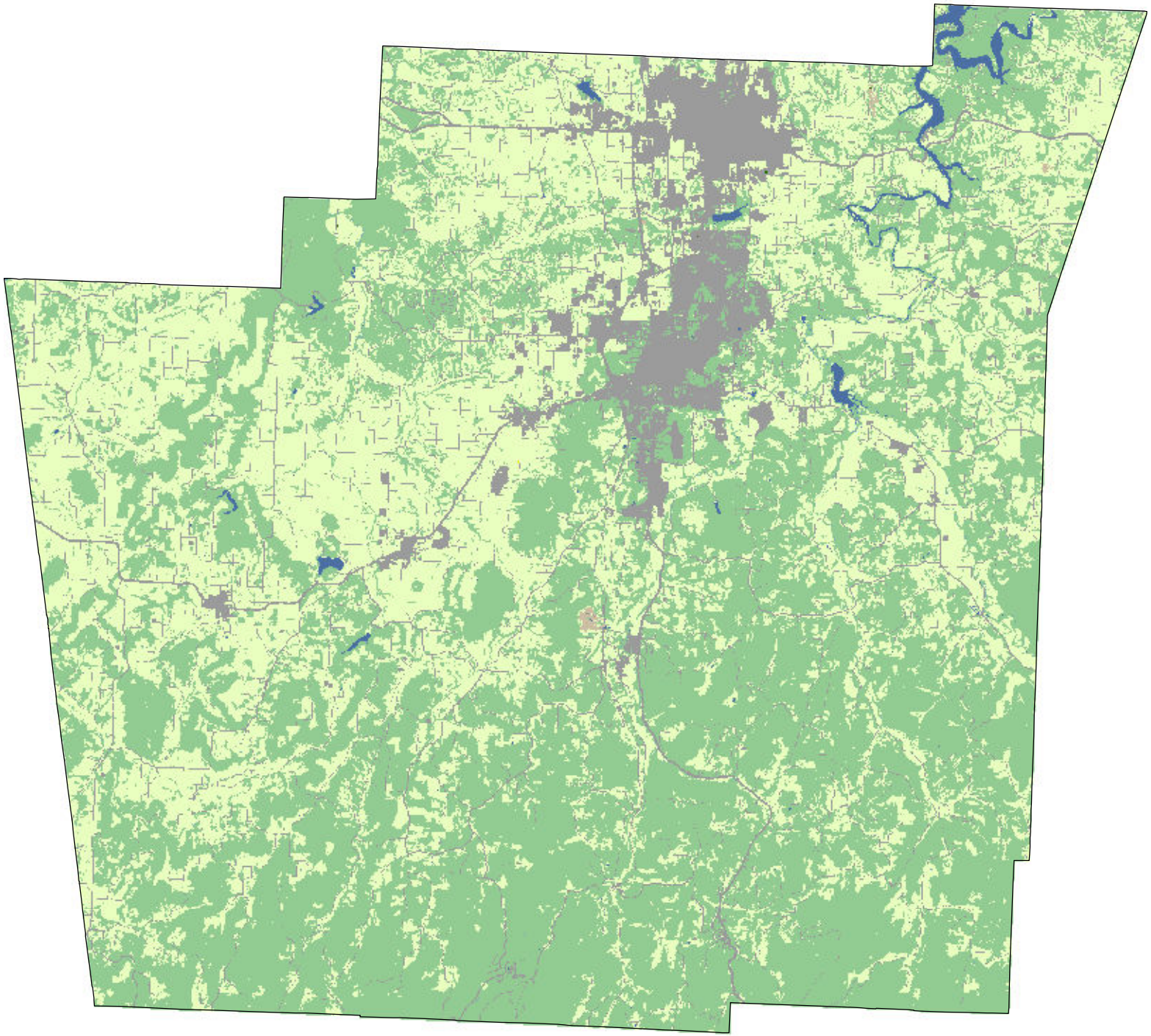

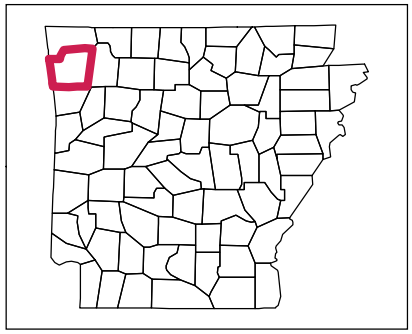

Land Cover Categories

AGRICULTURE

- Pasture/Grass
- Soybeans
- Rice
- Cotton
- Fallow/Idle Cropland
- Corn
- Dbl Crop WinWht/Soybeans
- Winter Wheat
- Sorghum
- Aquaculture
- Pecans
- Peanuts
- Other Crops
- Sweet Potatoes
- Oats

NON-AGRICULTURE

- Forest
- Wetlands
- Developed
- Water
- Shrubland
- Barren

N

2011 White County, Arkansas

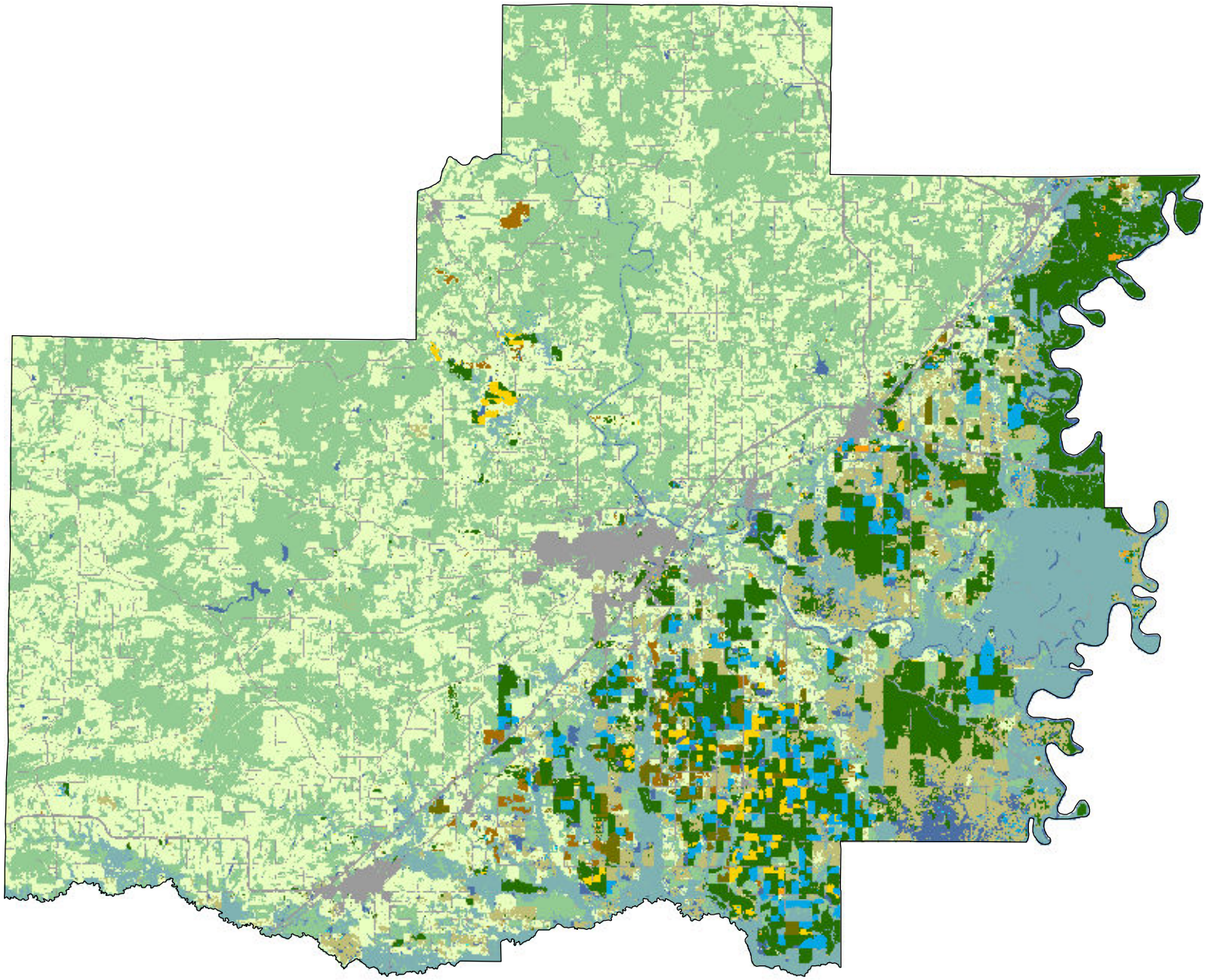

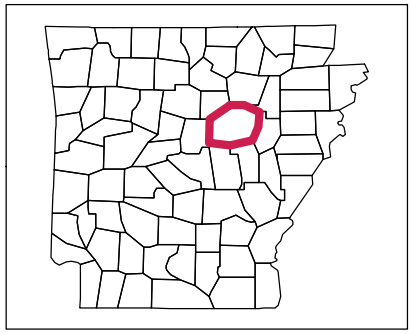

Land Cover Categories

AGRICULTURE

- Pasture/Grass
- Soybeans
- Rice
- Cotton
- Fallow/Idle Cropland
- Corn
- Dbl Crop WinWht/Soybeans
- Winter Wheat
- Sorghum
- Aquaculture
- Pecans
- Peanuts
- Other Crops
- Sweet Potatoes
- Oats

NON-AGRICULTURE

- Forest
- Wetlands
- Developed
- Water
- Shrubland
- Barren

N

2011 Woodruff County, Arkansas

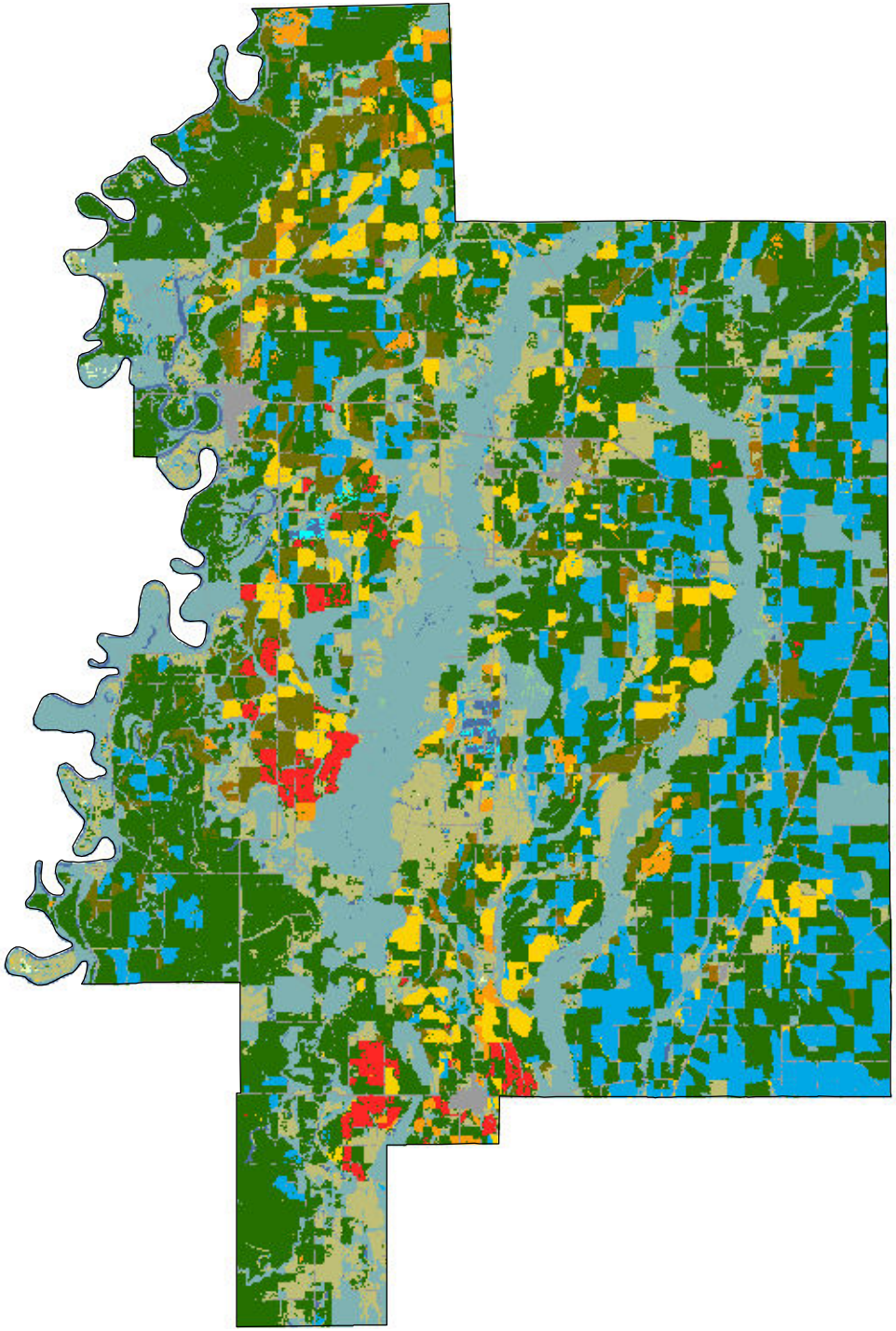

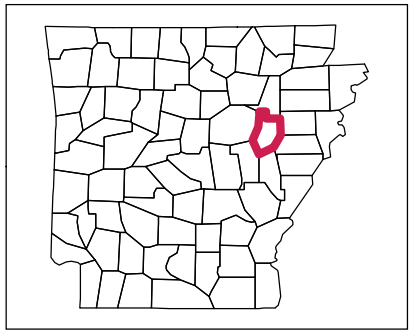

Land Cover Categories

AGRICULTURE

- Pasture/Grass
- Soybeans
- Rice
- Cotton
- Fallow/Idle Cropland
- Corn
- Dbl Crop WinWht/Soybeans
- Winter Wheat
- Sorghum
- Aquaculture
- Pecans
- Peanuts
- Other Crops
- Sweet Potatoes
- Oats

NON-AGRICULTURE

- Forest
- Wetlands
- Developed
- Water
- Shrubland
- Barren

N

2011 Yell County, Arkansas

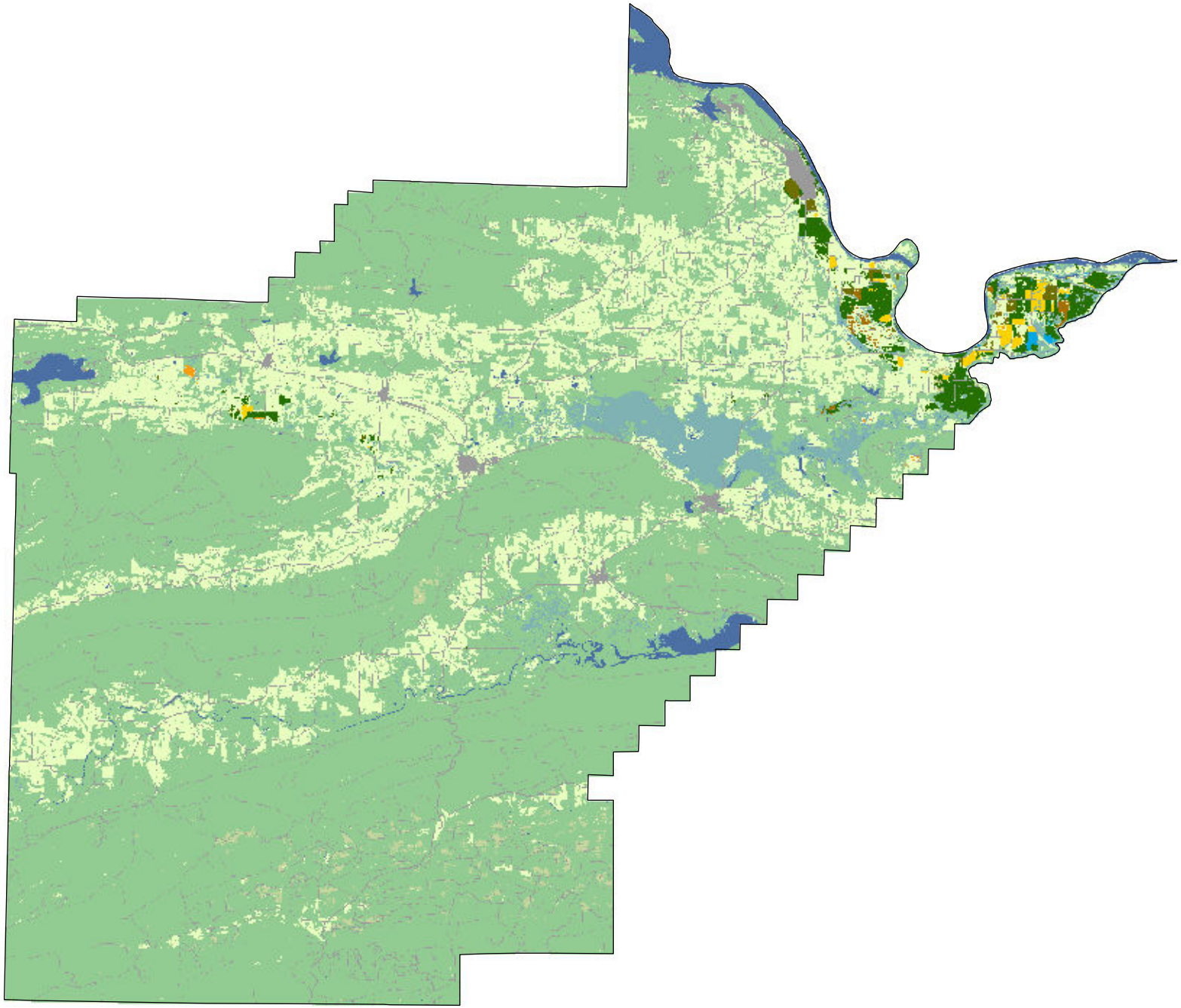

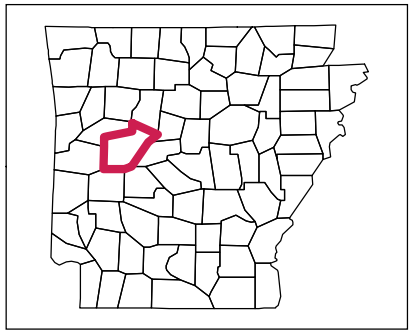

Land Cover Categories

AGRICULTURE

- Pasture/Grass
- Soybeans
- Rice
- Cotton
- Fallow/Idle Cropland
- Corn
- Dbl Crop WinWht/Soybeans
- Winter Wheat
- Sorghum
- Aquaculture
- Pecans
- Peanuts
- Other Crops
- Sweet Potatoes
- Oats

NON-AGRICULTURE

- Forest
- Wetlands
- Developed
- Water
- Shrubland
- Barren

N