2011 Sevier County, Arkansas

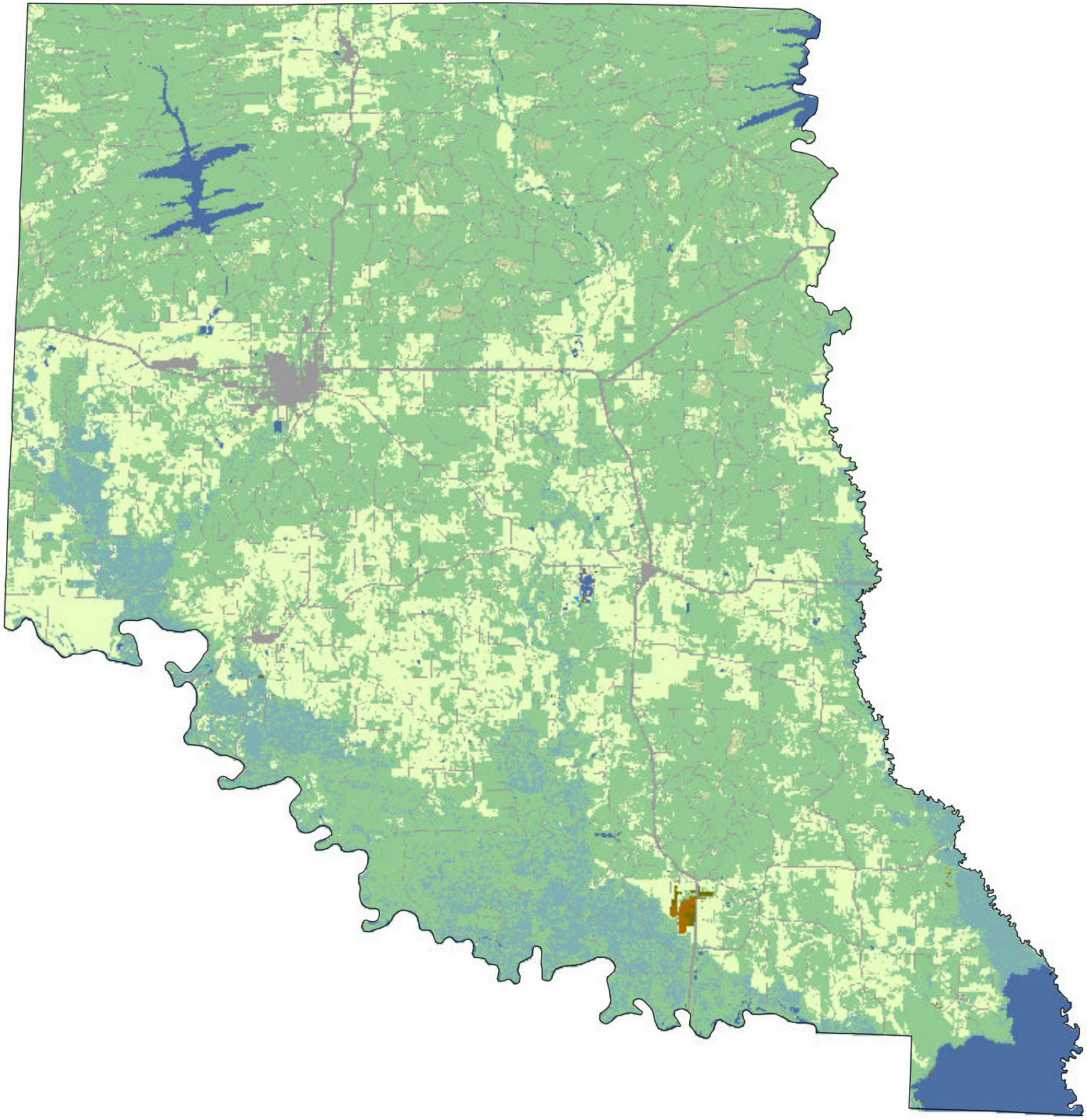

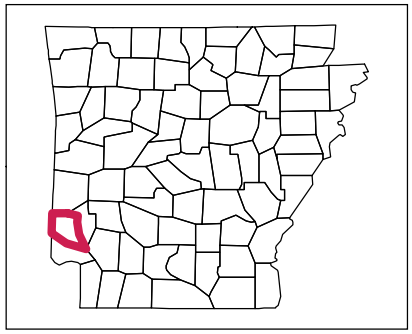

Land Cover Categories

AGRICULTURE

- Pasture/Grass
- Soybeans
- Rice
- Cotton
- Fallow/Idle Cropland
- Corn
- Dbl Crop WinWht/Soybeans
- Winter Wheat
- Sorghum
- Aquaculture
- Pecans
- Peanuts
- Other Crops
- Sweet Potatoes
- Oats

NON-AGRICULTURE

- Forest
- Wetlands
- Developed
- Water
- Shrubland
- Barren

N