Florida Citrus Statistics 2010-2011

Florida Agricultural Statistics Service

Citrus Production by County 2010-2011

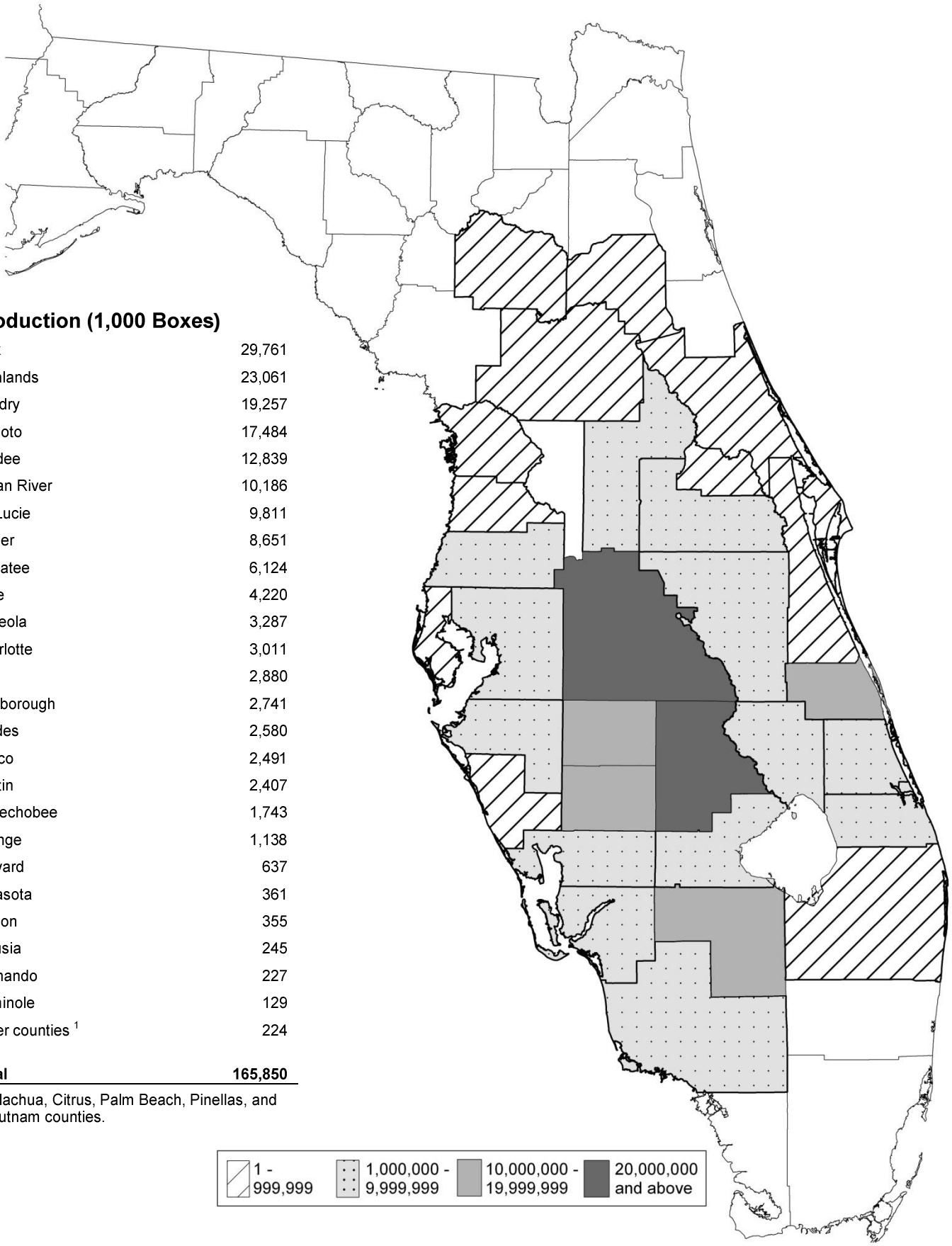

Production (1,000 Boxes)

Polk	29,761
Highlands	23,061
Hendry	19,257
DeSoto	17,484
Hardee	12,839
Indian River	10,186
St. Lucie	9,811
Collier	8,651
Manatee	6,124
Lake	4,220
Osceola	3,287
Charlotte	3,011
Lee	2,880
Hillsborough	2,741
Glades	2,580
Pasco	2,491
Martin	2,407
Okeechobee	1,743
Orange	1,138
Brevard	637
Sarasota	361
Marion	355
Volusia	245
Hernando	227
Seminole	129
Other counties [1]	224
Total	**165,850**

[1] Alachua, Citrus, Palm Beach, Pinellas, and Putnam counties.

Cover photograph courtesy of Michael S. Labbe

Florida Citrus Statistics 2010-2011

FLORIDA DEPARTMENT OF AGRICULTURE AND CONSUMER SERVICES
Tallahassee, Florida

Adam H. Putnam, Commissioner

FLORIDA AGRICULTURAL STATISTICAL SERVICE
Maitland, Florida
James A. Ewing, Acting Director

DIVISION OF MARKETING AND DEVELOPMENT
Tallahassee, Florida
Susan Nardizzi, Director

DIVISION OF PLANT INDUSTRY
Winter Haven, Florida
Richard D. Gaskalla, Director

USDA NASS FLORIDA FIELD OFFICE
Mailing address: **P.O. Box 945200, Maitland, Florida 32794-5200**
Physical address: **2290 Lucien Way, Suite 300, Maitland, Florida 32751**
Telephone: (**407) 648-6013** Facsimile: **(407) 648-6029**
email: **nass-fl@nass.usda.gov**

Cooperating with

U.S. Department of Agriculture, Agricultural Marketing Service
National Agricultural Statistics Service

Acknowledgement

The acreage, production, utilization, monthly and season price, and crop value statistics for Florida as shown in this summary and corresponding data for other citrus states are official estimates of the USDA's National Agricultural Statistics Service. Chilled and frozen pack statistics were compiled by the Florida Department of Citrus. Appropriate references appear when data are from other sources. Records of the Division of Fruit and Vegetables, Florida Department of Agriculture and Consumer Services, were used in preparing production and utilization estimates. The Citrus Administrative Committee assisted in assembling these data. Many producers, shippers, processors, sales agencies, transportation firms, and others associated with the citrus industry voluntarily supplied basic data used to develop these statistics. Their contributions are sincerely appreciated.

The inventory data contained in this report were developed at the request of and with funds provided by Florida's citrus industry. Its leaders sought accurate information for projecting future production and recognized the requirement to maintain current citrus tree and acreage inventories. The work was directed by the Florida Agricultural Statistics Service which supervised photo interpretation, field checking, and assembly of the data. Field survey work is a continuing cooperative project of the Florida Agricultural Statistics Service and the Division of Plant Industry. Private and public officials contributed to this work by supplying information and other assistance.

Published March 2012

Contents

	Page
Citrus Production by County 2010-2011	Inside Front Cover
Technical Staff	6
Commercial Citrus Acreage by Production Areas by Variety	7
Florida Commercial Citrus Production Areas map	7
Statistical Methodology	8
Terms and Definitions	8
Florida Citrus Pricing, Packout Rates, and Sample Calculation of Grower's Return Prices	9
Florida Citrus Harvesting Season	10
2010-2011 Season Highlights	
Production by State, Area, and County	10
Value, Foreign Exports, On-Tree Florida Citrus Value of Sales, Frozen Concentrate, Average Delivered-in Processed Price – Florida: 2010-2011, and Citrus Box Weights	11
Weather, by Months, Florida 2010-2011, Florida Precipitation Graph	12
Florida Automated Weather Stations, (FAWN) Located Within the Citrus Producing Area	13
Citrus Production by Variety, by Crop Year — Florida	14
Citrus Bearing Acreage, Production by State	15
Citrus Production — United States and Florida	15
Orange Bearing Acreage and Production by State	16
Orange Production — United States and Florida	16
Grapefruit Bearing Acreage and Production by State	17
Grapefruit Production — United States and Florida	17
Orange Trees, Acreage, Yield, Production, Price, and Value, by Variety — Florida	18
Grapefruit Trees, Acreage, Yield, Production, Price, and Value, by Variety — Florida	20
Grapefruit Production by Variety, by Area — Florida	21
Tangerine Trees, Acreage, Yield, Production, Price, and Value, by Variety — Florida	22
Tangerine Bearing Acreage by Variety — Florida	22
Specialty Citrus Trees, Acreage, Yield, Production, Price, and Value, by Variety — Florida	24
Annual Pack of Citrus Product, Boxes Used, and Yield, by Juice Type, and All Citrus Feed — Florida	25
Orange Production, Price, and Value, by State	26
Orange Production, Price, and Value, by State by Variety	27
Grapefruit Production, Price, and Value, by State	28
Tangerine Production, Price, and Value, by State by Type	29
Other Citrus Production, Price, and Value, by Type by State	30
Tangelo Bearing Acreage	30
Orange Bearing Acreage by Type — Florida	31
Grapefruit Bearing Acreage by Type — Florida	31
Citrus Monthly and Season Average on-Tree Price per Box, by Type — Florida	32
Citrus Production by County and Production Area, by Type	36
Non-Valencia Orange Estimated Boxes of Fruit per Tree, by Age Group by Production Area — Florida	38
Valencia Orange Estimated Boxes of Fruit per Tree, by Age Group by Production Area — Florida	39
White Grapefruit Estimated Boxes of Fruit per Tree, by Age Group by Production Area — Florida	40
Colored Grapefruit Estimated Boxes of Fruit per Tree, by Age Group by Production Area — Florida	41
Fresh Orange Exports by Season — United States	42
Fresh Grapefruit Exports by Season — United States	42
Fresh Tangerine Exports by Season — United States	42

Contents

	Page
Citrus Fresh Exports to Selected Countries, by Type by Month — United States	43
Certified Fresh Exports, by Week by Type — Florida	44
Citrus Certified Exports by Type — Florida	45
Citrus Fresh Exports by Destination by Type — Florida	45
Citrus Boxes of Fruit Processed, by Week by Type — Florida	46
Citrus Distribution of Recorded Utilization, by Type by Month — Florida	48
Citrus Per Capita Consumption — United States	49
Fresh Fruit and Selected Fruit Juices Per Capita Consumption — United States	49
Citrus Production, by Type by Selected Country	50
World Citrus Production, by Selected Country	51
Florida Public Land Survey System for Selected Citrus Producing Counties	52
Survey Procedures	53
Survey Highlights	54
Commercial Citrus Inventory: All Citrus Acreage, by Variety and Survey Year, and Changes Between Surveys — Florida	54
All Citrus: Number of Multiblocks (Groves), by Acreage and Survey Year	55
Commercial Citrus Trees and Acres — Florida	55
Commercial Citrus Trees per Acre, by Type — Florida	55
All Citrus: Acreage, by Variety and Year Set	56
All Citrus: Trees, by Variety and Year Set	59
All Citrus: Acreage, by Variety and County	62
All Citrus: Trees, by Variety and County	65
2011 Commercial Citrus Inventory All Citrus Acreage, by Variety	68
Commercial Citrus Inventory: All Citrus Acreage, by Year Set and Survey Year — Florida	69
Commercial Citrus Inventory: All Citrus Acreage, Gross Loss Between Surveys	69
All Citrus: Acreage in Leading 10 Counties by Year Set	70
All Citrus: Trees in Leading 10 Counties (Based on Acreage), by Year Set	70
Early Oranges: Acreage in Leading 10 Counties by Year Set	72
Early Oranges: Trees in Leading 10 Counties (Based on Acreage), by Year Set	72
Midseason Oranges: Acreage in Leading 10 Counties by Year Set	74
Midseason Oranges: Trees in Leading 10 Counties (Based on Acreage), by Year Set	74
Valencia Oranges: Acreage in Leading 10 Counties by Year Set	76
Valencia Oranges: Trees in Leading 10 Counties (Based on Acreage), by Year Set	76
All Oranges: Acreage in Leading 10 Counties by Year Set	78
All Oranges: Trees in Leading 10 Counties (Based on Acreage), by Year Set	78
White Seedless Grapefruit: Acreage in Leading 10 Counties by Year Set	80
White Seedless Grapefruit: Trees in Leading 10 Counties (Based on Acreage), by Year Set	80
Colored Grapefruit: Acreage in Leading 10 Counties by Year Set	82
Colored Grapefruit: Trees in Leading 10 Counties (Based on Acreage), by Year Set	82
All Grapefruit: Acreage in Leading 10 Counties by Year Set	84
All Grapefruit: Trees in Leading 10 Counties (Based on Acreage), by Year Set	84
Tangelos: Acreage in Leading 10 Counties by Year Set	86
Tangelos: Trees in Leading 10 Counties (Based on Acreage), by Year Set	86
Early Tangerines: Acreage in Leading 10 Counties by Year Set	88
Early Tangerines: Trees in Leading 10 Counties (Based on Acreage), by Year Set	88

Contents

	Page
Honey Tangerines: Acreage in Leading 10 Counties by Year Set	90
Honey Tangerines: Trees in Leading 10 Counties (Based on Acreage), by Year Set	90
All Tangerines: Acreage in Leading 10 Counties by Year Set	92
All Tangerines: Trees in Leading 10 Counties (Based on Acreage), by Year Set	92
All Citrus: Acreage, by Variety and Production Area	94
All Citrus: Trees, by Variety and Production Area	95
All Citrus: Acreage, by Variety and Marketing District	96
All Citrus: Trees, by Variety and Marketing District	97
Florida SunRidge Marketing District: Acreage, by Variety and Year Set	98
Florida SunRidge Marketing District: Trees, by Variety and Year Set	98
Indian River Marketing District: Acreage, by Variety and Year Set	100
Indian River Marketing District: Trees, by Variety and Year Set	100
Gulf Marketing District: Acreage, by Variety and Year Set	102
Gulf Marketing District: Trees, by Variety and Year Set	102
Florida Commercial Citrus Marketing Districts	104
Data Sources	105
U.S. Department of Agriculture National Agricultural Statistics Service Contact Information	106
Commercial Citrus Trees by County 2011	107
Citrus Bearing Acreage by Type and State	108
U.S. Citrus Production Areas and Bearing Acreage	108
Commercial Citrus Acreage by County 2011	Inside Back Cover

Technical Staff

Administration

Candice T. Erick, Agricultural Statistics Administrator
William C. Curtis, Economic Research Associate
Michael S. Labbe, Economic Research Associate
Maxwell S. Lord, Mathematical Statistician
Jodette C. Birkemeier, Research Assistant
John P. Miley, Geographer
Rhonda Ganzenmuller, Statistical Assistant
Edna J. Hernandez, Administrative Assistant

Photo Interpreters

Ginger F. Ellis
Megan A. Evans
Joseph M. Ortkras
Lynda M. Webster

Printing

Marcelo Diaz
Stanley J. Mason

Field Personnel

Ronald A. Piland, Supervisor
Bruce E. Rottmann, Supervisor
Timothy J. Coury
Yvette K. Stowers-Haralson
M. “Sonny” Howard, Jr.
Terry E. Humphrey
Tracy D. Mahoney
Raymond Maykowski
Jacklyn E. McMackins
Allen L. Prophitt
Thomas C. Roper, Jr.
Kimberly K. Strickland
Flora Nell Todd
Harry M. Whittaker

Division of Plant Industry, Citrus Tree Survey Team

James W. Dowling, Supervisor
Lavinia D. Hancock
Carrie L. Karppe
Kathy D. Morgan
Charles D. Wolfe
Janet L. Young

Commercial Citrus Acreage by Production Areas by Variety – Florida: 2010-2011

Area	Oranges		Grapefruit		Specialty types		Total	
	2010	2011	2010	2011	2010	2011	2010	2011
	(acres)	(acres)	(acres)	(acres)	(acres)	(acres)	(acres)	(acres)
Indian River	41,952	39,029	37,000	36,482	2,721	2,502	81,673	78,013
Northern	22,143	21,468	1,007	900	3,594	3,359	26,744	25,727
Central	142,223	141,463	4,769	4,626	6,884	6,698	153,876	152,787
Western	134,660	134,889	1,649	1,517	2,631	2,516	138,940	138,922
Southern	142,440	136,237	5,764	5,465	4,600	4,177	152,804	145,879
Total	**483,418**	**473,086**	**50,189**	**48,990**	**20,430**	**19,252**	**554,037**	**541,328**

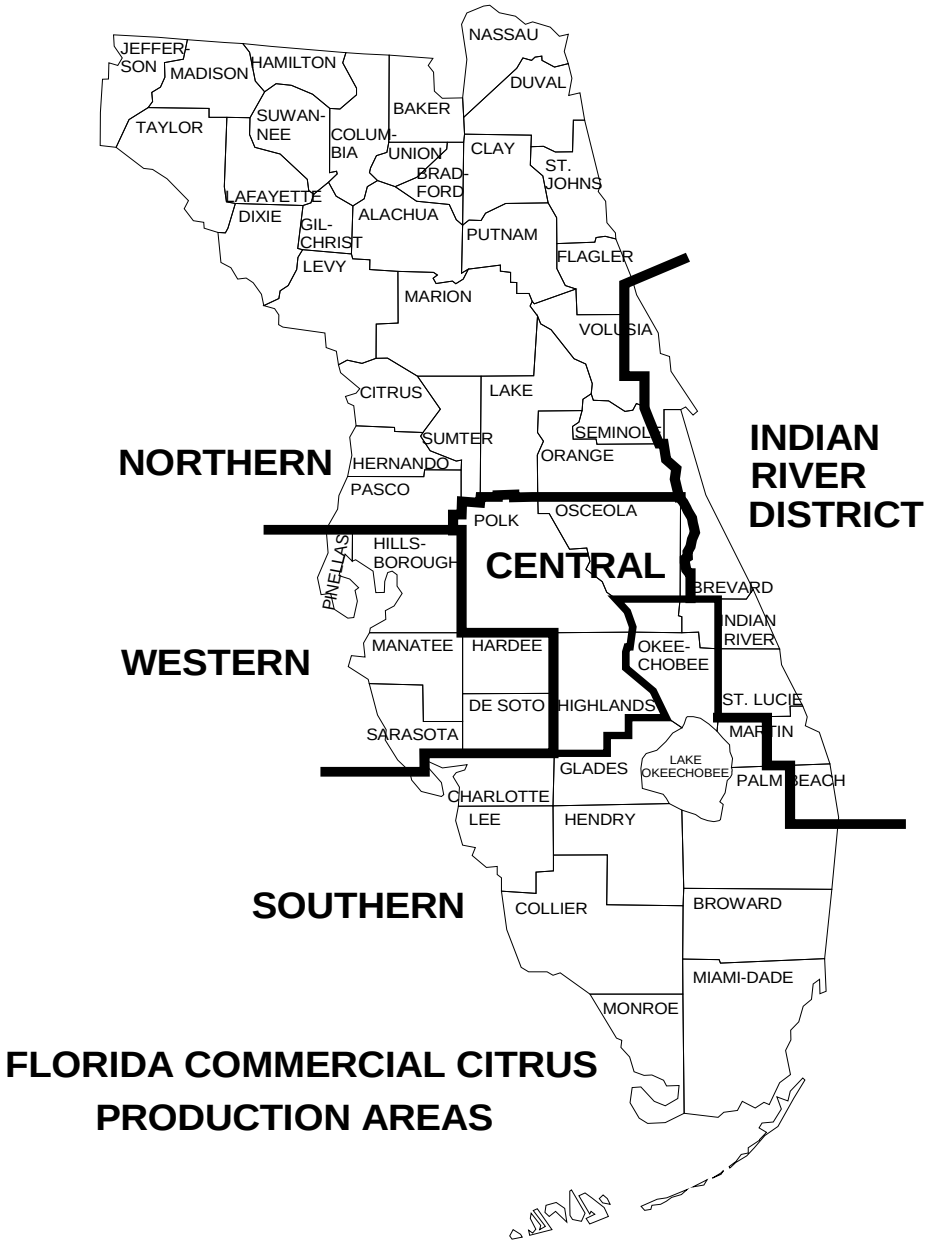

Statistical Methodology

Survey Procedures: Grower, packer, and objective measurement surveys are used to collect acreage, production, yield, price, and value data. Grower and packer surveys are conducted by mail, telephone, and personal interview. Objective measurement data is collected in citrus groves.

Estimating Procedures: Information obtained from the citrus grower, packer, and objective measurement surveys along with administrative data is used to establish estimates of bearing acres, production, yield, price, and value. These estimates are reviewed for errors, reasonableness, and consistency with historical estimates.

Revision Policy: Current season estimates are open for revision in April and August.

Reliability: The citrus grower and packer surveys are subject to non-sampling errors such as omission, duplication, and mistakes in reporting, recording, and processing the data. These errors cannot be measured directly, but are minimized through rigid quality controls in the data collection process and a careful review of all reported data for consistency and reasonableness.

Terms and Definitions

Box: 1-3/5 bushel equivalent. See page 11 for a table of citrus box weights by fruit type and state. One box equals 2 cartons.

Brix: A measure of the concentration of soluble solids in juice, mostly sugar content as well as salts, protein, and acid content. It is a quality factor that helps determine when the fruit is ready for harvest.

Citrus crop year: Begins with the bloom of the first year listed and ends with the year harvest is completed.

Equivalent on-tree (EOT) price: Represents the PHD price minus picking and hauling costs.

Freight on board (FOB) price: A commercial price term that signifies a contractual agreement between a buyer and a seller to have the subject of a sale delivered to a designated place, usually either the "place of shipment" or the "place of destination," without expense to the buyer. This term indicates delivery will be made on board or into a carrier by the shipper without charge. The abbreviation FOB is usually followed by a shipping point or destination. Reports from fresh fruit sales organizations and from citrus packers provide data for an average FOB price.

Packinghouse door (PHD) price: The packinghouse door in generally referred to as the point of first sale. PHD prices are calculated by subtracting costs incurred through the packinghouse from the FOB price. These costs may include sorting, grading, packing, cooling, etc.

Marketing Districts: See map on page 104. Florida Statutes 601.091states:

(2) The “Indian River” production area of this state shall encompass only that part of the state particularly described as follows: Beginning at a point on the shore of the Atlantic Ocean where the line between Flagler and Volusia Counties intersects said shore, thence follow the line between said two counties to the southwest corner of Section 23, Township 14 South, Range 31 East; thence continue south to the southwest corner of Section 35, Township 14 South, Range 31 East; thence east to the northwest corner of Township 15 South, Range 32 East; thence south to the southwest corner of Township 17 South, Range 32 East; thence east to the northwest corner of Township 18 South, Range 33 East; thence south to the St. Johns River, thence along the main channel of the St. Johns River and through Lake Harney, Lake Poinsett, Lake Winder, Lake Washington, Sawgrass Lake, and Lake Helen Blazes to the range line between Ranges 35 East and 36 East; thence south to the south line of Brevard County; thence east to the line between Ranges 36 East and 37 East; thence south to the southwest corner of St. Lucie County; thence east to the line between Ranges 39 East and 40 East; thence south to the south line of Martin County; thence east to the line between Ranges 40 East and 41 East; thence south to the West Palm Beach Canal (also known as the Okeechobee Canal); thence follow said canal eastward to the mouth thereof; thence east to the shore of the Atlantic Ocean; thence northerly along the shore of the Atlantic Ocean to the point of beginning.

(3) The “Gulf” production area of this state shall encompass all of Charlotte, Collier, Glades, Hendry, and Lee Counties.

(4) The “Florida SunRidge” production area of this state shall encompass all the area of the state not included within the boundaries established by subsections (2) and (3).

Florida Citrus Pricing

All prices reported in this publication, except the prices in the table on page 11, are on-tree prices representing the average price received by growers for their fruit. The term "on-tree" relates to fruit returns to the grower after the costs of picking, hauling, and packing has been removed. Prices are based on records of commercial fresh fruit sales and processed fruit returns.

Each season, beginning with the first month that at least 3 percent of a fruit type is harvested, monthly estimates are computed. Reports from fresh fruit sales organizations and from packers provide data for an average freight-on board (FOB) price. Processors report an average spot and cash price for fruit delivered to their plants. From these values, an estimated charge for picking, hauling, and packing is deducted to arrive at an on-tree price. The anticipated box utilization for the month is used to combine the fresh and processing price to obtain an average price for all methods of sales.

At the season's end, monthly price averages are computed and weighted by boxes utilized to provide the preliminary season average price. A year later, after most processed products are sold, cooperatives and firms with participation plans report prices of fruit they handled. These prices, combined with the spot and cash prices collected earlier, are weighted together by varieties to determine the final processing price received by growers. From this price, charges for picking, hauling, and packing, as estimated by University of Florida economists, are deducted to arrive at the final on-tree price received by growers. The preliminary figures for the season are revised and released annually in late September.

Packout Rates

Fresh prices shown in this publication are for "pure fresh" or 100% packout. Grading diverts a portion of the crop from fresh use. Returns at processing plants for this diverted fruit will generally be less than for field run fruit because of extra costs. In order to compare fresh prices shown in this publication to the individual grower's return it is necessary to calculate a derived price for that crop. Below is an example and a blank table for calculating fresh returns based on packout rates.

The example describes a delivery of 1,000 boxes with a packout rate of 60% (0.60 in decimal format). At this rate, 600 boxes (1,000 x 0.60) are shipped fresh at a price of $9.50 per 1 3/5 bushel box equivalent. The remaining 400 boxes (1,000 x 0.40) are eliminations hauled to a processing facility and receive a price of $1.20. The grower receives $5,700.00 for the fresh portion and $480.00 for the processed portion. Dividing the total amount of $6,180.00, by the total of 1,000 boxes, results in a derived price of $6.18 per box.

Sample Calculation of Grower's Return

	Packout Rate		Prorated Boxes			On-tree Price		Amount Received	Derived Price
	Percent	Decimal							
Shipped Fresh	60	0.60	600	x	Fresh	$9.50	=	$5,700.00	
Eliminations	40	0.40	400	x	Processed	$1.20	=	$480.00	
Delivered to Packinghouse	100	1.00	1,000					$6,180.00	**$6.18**

Calculate Your Return

	Packout Rate		Prorated Boxes			On-tree Price		Amount Received	Derived Price
	Percent	Decimal							
Shipped Fresh				x	Fresh		=		
Eliminations				x	Processed		=		
Delivered to Packinghouse									

FLORIDA CITRUS HARVESTING SEASON

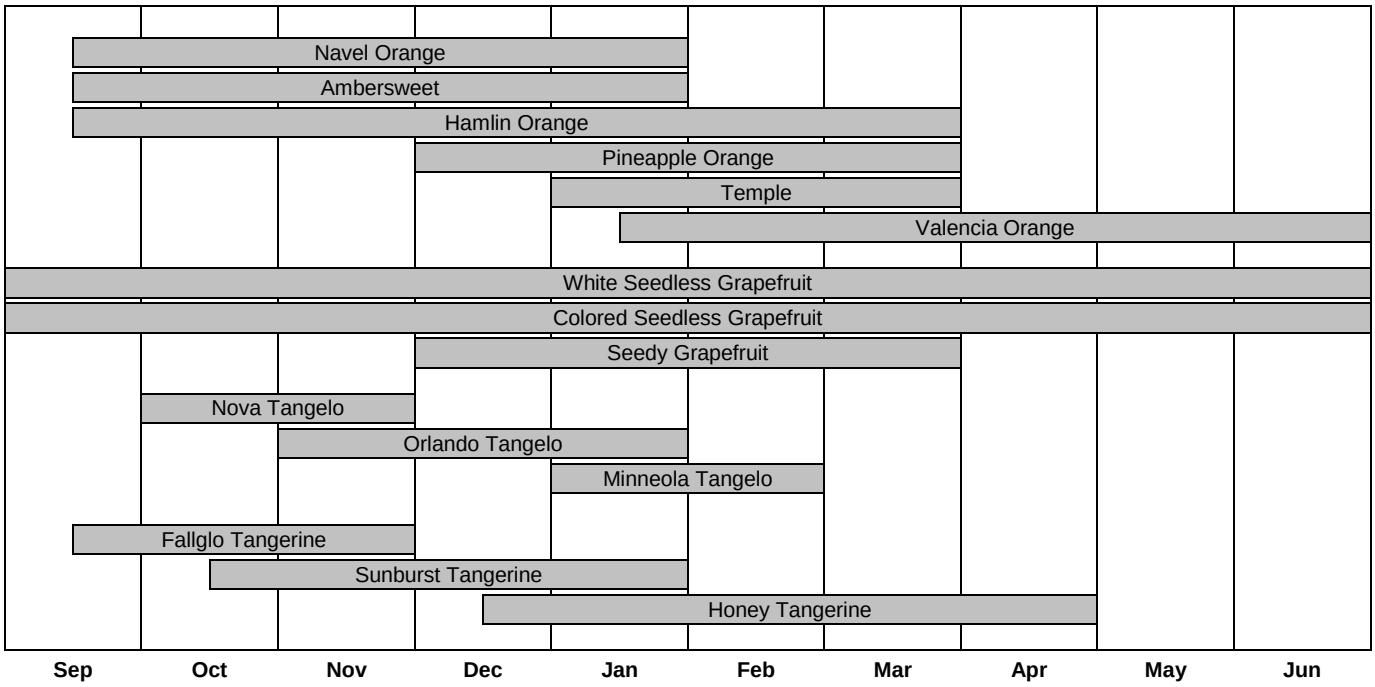

2010-2011 Season Highlights

Production

Florida accounted for 63 percent of the total U.S. citrus production with 165.9 million boxes of citrus in the 2010-2011 season, up 4 percent from the previous season's revised 159.4 million boxes. Production increases were noted for all varieties except white and colored grapefruit and the late maturing Honey tangerines.

All orange production increased 5 percent to 140.3 million boxes. Navel production is 2.65 million boxes, up 15 percent from last season. All grapefruit production is down 3 percent to 19.8 million boxes. Honey tangerine production is down 7 percent from the previous season but offset by a 16 percent increase in early tangerines, resulting in a 4 percent increase in all tangerines.

The $1.145 billion preliminary value of the 2010-2011 citrus crop is 2 percent greater than the revised value of $1.118 billion for 2009-2010. The price per box is higher for non-Valencia oranges, tangelos, and Honey tangerines. The tangelo on-tree value increased 58 percent from last season. Only the grapefruit on-tree values are lower.

Area and County Production

Total citrus production in 2010-2011 was up in the Central and Southern areas but down in Indian River, Northern, and the Western areas from the 2009-2010 season. The Northern and Western areas were down the most with decreases of 968 thousand and 915 thousand boxes respectively. Indian River production of grapefruit was unchanged and losses in late season Valencia oranges were nearly offset by increases in the early and midseason orange varieties. The top 5 citrus producing counties were Polk (29.8 million), Highlands (23.1 million), Hendry (19.3 million), DeSoto (17.5 million), and Hardee (12.8 million). The greatest losses of production occurred in Martin and DeSoto Counties.

Estimates of county production are prepared from objective survey data used in forecasting citrus crop production. The apportionment of final harvest to the counties is based on bearing trees, an estimate of the average fruit per tree, and the drop and size surveys. Sample size used in these surveys and the distribution of the sample groves around the State are chosen to minimize error in the estimates of production and are not to be considered as accurate for the counties as at the State or area levels.

Value

The value of the 2010-2011 United States citrus crop increased slightly from last season, to $2.98 billion (packinghouse-door equivalent). Orange value of production decreased 1 percent from last season and grapefruit value is down 6 percent. Tangerine and mandarin value of production is 15 percent higher than last season and lemon value of production is up 1 percent. Tangelo value increased 48 percent from the previous season.

Florida's $1.145 billion preliminary on-tree value of the 2010-2011 citrus crop is 2 percent greater than the revised value of $1.118 billion for 2009-2010. The price per box is higher for non-Valencia oranges, tangelos, and Honey tangerines. The tangelo on-tree value increased 58 percent from last season. Only the grapefruit on-tree values are lower.

Foreign Exports

Fresh fruit exports totaled 11.2 million 4/5 bushel cartons. Japan accounted for the majority of Florida grapefruit exports. Canada received most of Florida's orange and specialty fresh fruit exports. More details are listed on page 45. A total of 28.5 million gallons of Frozen Concentrated Orange Juice (FCOJ), and 5.8 million gallons of Frozen Concentrated Grapefruit Juice (FCGJ) were exported in the 2010-2011 season.

Citrus Value of Sales On-Tree-Florida: Crop Years 2001-2002 through 2010-2011

Crop year	Value [1]	Crop year	Value [1]
	(1,000 dollars)		(1,000 dollars)
2001-2002	966,803	2006-2007	1,499,112
2002-2003	787,378	2007-2008	1,283,994
2003-2004	891,500	2008-2009	1,046,735
2004-2005	754,169	2009-2010 [2]	1,118,343
2005-2006	1,024,610	2010-2011 [3]	1,145,065

[1] Excludes lemons beginning in 2003-2004.
[2] Revised.
[3] Preliminary.

Frozen Concentrate

Final Frozen Concentrated Orange Juice (FCOJ) yield, as reported by the Florida Department of Citrus, was 1.586081 gallons per box of 42° Brix concentrate, far below the record of 1.672737 set in the 2007-2008 season. The early-midseason portion of the crop finalized at 1.522652 gallons per box. The late crop yielded 1.664737 gallons per box.

The final Frozen Concentrated Grapefruit Juice (FCGJ) yield was 1.327872 gallons per box of 40° Brix concentrate.

The final Frozen Concentrated Tangerine Juice (FCTJ) yield of 1.528083 gallons per box of 42° Brix concentrate was higher than last season's final of 1.438629 gallons per box.

Average Delivered-in Processed Price – Florida: Crop Year 2010-2011

[Price for fruit used in concentrate by variety]

Variety	Price per box	Price per pound of solids
	(dollars)	(dollars)
All oranges	9.208375	1.461369
Early-midseason	8.218270	1.370029
Valencia	10.181235	1.542958
All grapefruit	6.189697	1.271174
White	5.786110	1.240730
Colored	6.593248	1.299146

SOURCE: Florida Department of Citrus

2010-2011 Citrus Box Weights: Approximate net weight by fruit type and states

State	Orange	Grapefruit	Tangerine	Lemon	Lime
	(pounds)	(pounds)	(pounds)	(pounds)	(pounds)
FL	[1] 90	85	95	90	88
CA	[2] 80	[3] 80	[2] 80	[4] 80	(X)
TX	85	80	(X)	(X)	(X)
AZ	(X)	[5] (X)	[2] 80	[4] 80	(X)

X Not applicable.
[1] Includes Temples and tangelos at 90 pounds.
[2] Was 75 pounds prior to the 2010-2011 season.
[3] Was 67 pounds from 1993-1994 to 2009-2010 and 65 pounds prior to the 1993-1994 season.
[4] Was 76 pounds prior to the 2010-2011 season.
[5] Was 67 pounds from 1993-1994 to 2008-2009 and 64 pounds prior to the 1993-1994 season.

Weather, by Months-Florida: Crop Year 2010-2011

January 2010 began with cold temperatures across the citrus region. There were ten nights of very low temperatures, leading to increased harvesting. Mild drought conditions initially existed, but were eliminated by the end of the month. Despite a few cold nights, February was generally mild, and the citrus region was drought free.

March began with mild temperatures. Heavy, soaking rains covered the state during the early stages of the bloom, helping to keep the state drought free. April and May saw seasonable temperatures and sufficient rainfall to maintain the drought free conditions. A number of areas experienced localized flooding, prompting some growers to pump excess water out of the groves into canals and reservoirs. By the end of the month, the heavy showers tapered off. Typical Florida summer weather patterns returned with quick-moving late afternoon and evening rain showers following days full of sunshine.

June and July both exhibited normal Florida weather patterns, consisting of warm days into the mid to upper 90s with afternoon thunderstorms and showers most days. Rainfall, while locally heavy, was primarily isolated to Western and Southern counties, allowing mild drought conditions to arise in the Indian River Area and along the East Coast. Heavy, but scattered showers and typical summer temperatures continued through August in some areas, while drought conditions in Indian River and surrounding counties worsened to moderate. Lighter showers and normal temperatures in September across the citrus region contributed to the continued worsening of the drought conditions to severe.

October and November saw mild temperatures and even drier conditions, as drought conditions, which were found across most of the citrus area, worsened to moderate in some areas, and extreme in others. The entire citrus producing region was in various stages of drought. December's dry conditions perpetuated the drought, while two major cold fronts brought temperatures down into the teens and twenties in some places. The first half of January 2011 brought a slight worsening of the drought, while rainfall during the last couple of weeks brought a lessening of the drought to many counties.

Normal temperatures and sparse rain marked the complete month of February. Heavy rains during the last half of March brought relief in the western portion of the citrus region, but extreme drought conditions persisted in the eastern portion. Drought conditions continued thru June, with heavier, but scattered rains lessening the drought to isolated areas by mid-July into August.

In the chart below, the 2010-2011 monthly rainfall is compared to the historical average data from 10 stations scattered across the citrus producing area. The 10 stations are: Apopka, Arcadia, Balm, Clewiston, Ft. Pierce, Immokalee, Kenansville, Lake Alfred, Sebring, and Umatilla.

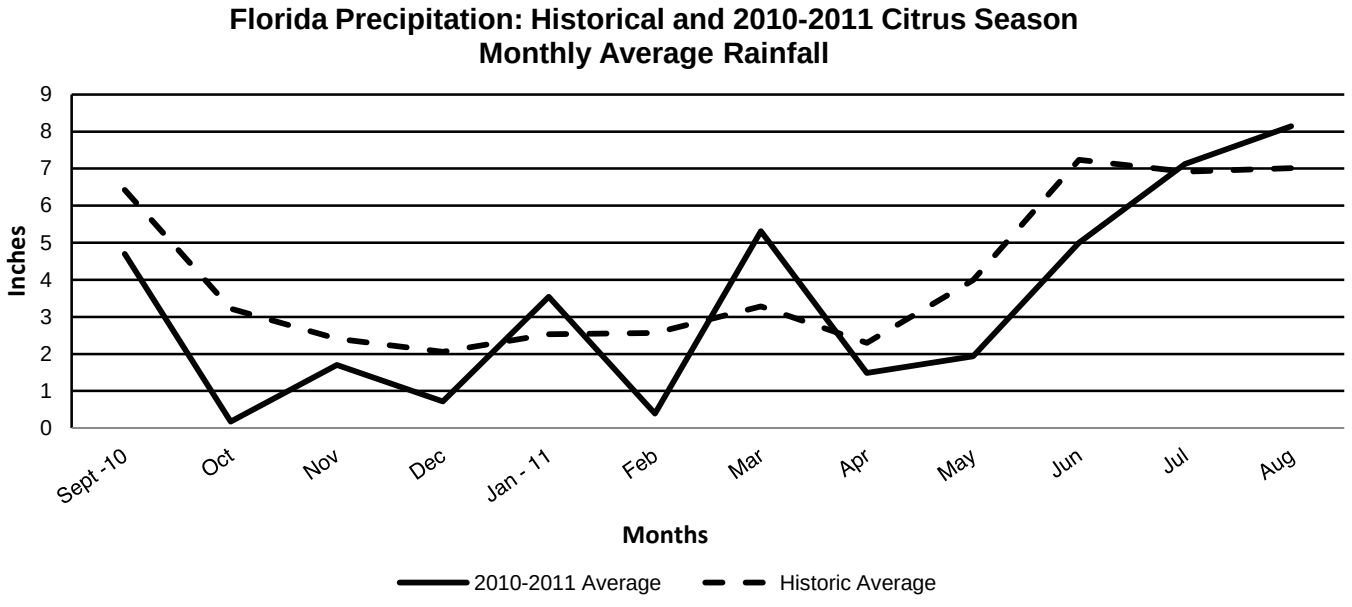

Source: See Page 105 Data Sources, Item 7 and 11.

Florida Automated Weather Network (FAWN) Stations Located Within the Citrus Producing Area

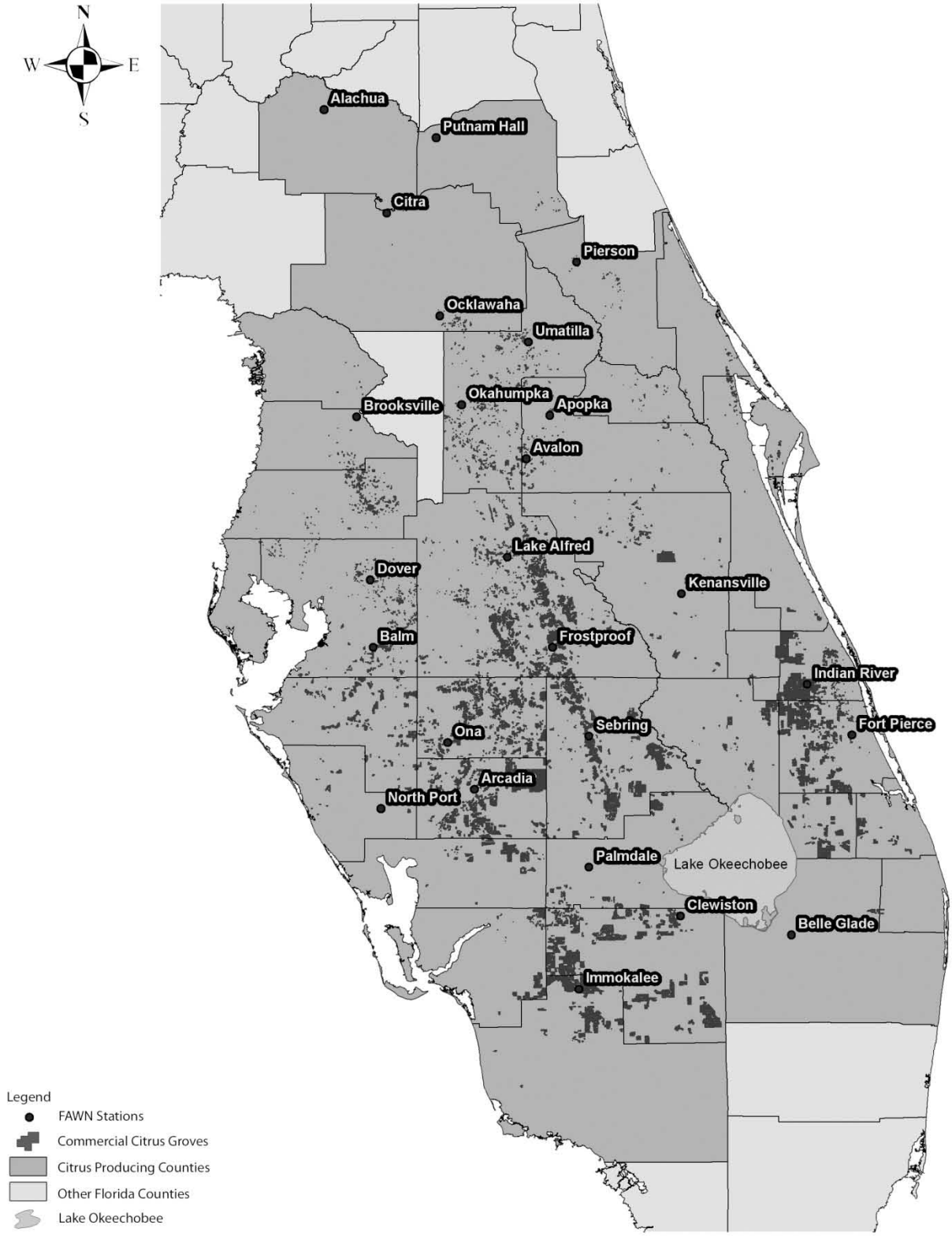

Citrus Production by Variety, by Crop Year — Florida

[From 2005-2006 and earlier, Temples are included in "Other". Beginning in 2006-2007, Temples are included in "Oranges"]

Crop year	Type of fruit				Crop year	Type of fruit			
	Oranges	Grapefruit	Other	Total		Oranges	Grapefruit	Other	Total
	(1,000 boxes)	(1,000 boxes)	(1,000 boxes)	(1,000 boxes)		(1,000 boxes)	(1,000 boxes)	(1,000 boxes)	(1,000 boxes)
1911-1912	3,950	1,150	(NA)	5,100	1961-1962	108,800	34,800	10,210	153,810
1912-1913	6,700	2,000	(NA)	8,700	1962-1963	72,500	30,000	5,250	107,750
1913-1914	6,200	2,200	(NA)	8,400	1963-1964	54,900	26,300	8,620	89,820
1914-1915	8,000	2,400	(NA)	10,400	1964-1965	82,400	31,900	9,350	123,650
1915-1916	6,500	2,400	(NA)	8,900	1965-1966	95,900	34,900	10,190	140,990
1916-1917	5,700	2,500	(NA)	8,200	1966-1967	139,500	43,600	11,895	194,995
1917-1918	4,000	2,000	(NA)	6,000	1967-1968	100,500	32,900	10,880	144,280
1918-1919	6,000	3,500	(NA)	9,500	1968-1969	129,700	39,900	12,470	182,070
1919-1920	7,550	5,900	478	13,928	1969-1970	137,700	37,400	13,915	189,015
1920-1921	8,700	5,800	726	15,226	1970-1971	142,300	42,900	14,450	199,650
1921-1922	7,850	6,700	583	15,133	1971-1972	137,000	47,000	16,480	200,480
1922-1923	10,150	7,800	785	18,735	1972-1973	169,700	45,400	15,450	230,550
1923-1924	13,150	8,500	590	22,240	1973-1974	165,800	48,100	16,350	230,250
1924-1925	10,400	8,900	936	20,236	1974-1975	173,300	44,600	17,830	235,730
1925-1926	9,500	7,600	730	17,830	1975-1976	181,200	49,100	19,180	249,480
1926-1927	10,100	8,600	912	19,612	1976-1977	186,800	51,500	16,200	254,500
1927-1928	8,650	7,500	850	17,000	1977-1978	167,800	51,400	16,270	235,470
1928-1929	15,000	11,300	1,506	27,806	1978-1979	164,000	50,000	16,190	230,190
1929-1930	8,950	8,300	858	18,108	1979-1980	206,700	54,800	22,050	283,550
1930-1931	16,800	15,800	2,408	35,008	1980-1981	172,400	50,300	15,880	238,580
1931-1932	12,200	10,700	2,009	24,909	1981-1982	125,800	48,100	15,310	189,210
1932-1933	14,500	11,600	1,910	28,010	1982-1983	139,600	39,400	14,600	193,600
1933-1934	15,900	10,900	2,012	28,812	1983-1984	116,700	40,900	11,945	169,545
1934-1935	15,600	15,200	2,015	32,815	1984-1985	103,900	44,000	11,005	158,905
1935-1936	15,900	11,500	2,112	29,512	1985-1986	119,200	46,750	10,065	176,015
1936-1937	19,100	18,100	3,045	40,245	1986-1987	119,700	49,800	12,030	181,530
1937-1938	23,900	14,600	2,370	40,870	1987-1988	138,000	53,850	12,250	204,100
1938-1939	29,900	23,300	3,495	56,695	1988-1989	146,600	54,750	12,500	213,850
1939-1940	25,350	15,900	2,745	43,995	1989-1990	110,200	35,700	8,285	154,185
1940-1941	28,200	24,600	3,180	55,980	1990-1991	151,600	45,100	8,960	205,660
1941-1942	26,800	19,200	2,650	48,650	1991-1992	139,800	42,400	9,615	191,815
1942-1943	36,650	27,300	4,925	68,875	1992-1993	186,600	55,150	9,790	251,540
1943-1944	45,500	31,000	4,490	80,990	1993-1994	174,400	51,050	10,310	235,760
1944-1945	42,230	22,300	4,670	69,200	1994-1995	205,500	55,700	9,820	271,020
1945-1946	49,000	32,000	5,200	86,200	1995-1996	203,300	52,350	9,725	265,375
1946-1947	52,080	26,400	4,790	83,270	1996-1997	226,200	55,800	13,315	295,315
1947-1948	57,530	29,300	4,440	91,270	1997-1998	244,000	49,550	10,900	304,450
1948-1949	57,380	30,200	5,520	93,100	1998-1999	186,000	47,050	10,115	243,165
1949-1950	57,790	24,200	5,970	87,960	1999-2000	233,000	53,400	12,030	298,430
1950-1951	66,200	33,200	5,980	105,380	2000-2001	223,300	46,000	9,505	278,805
1951-1952	76,900	33,000	6,060	115,960	2001-2002	230,000	46,700	10,565	287,265
1952-1953	70,500	32,500	6,920	109,920	2002-2003	203,000	38,700	9,305	251,005
1953-1954	89,100	40,700	7,070	136,870	2003-2004	242,000	40,900	8,900	291,800
1954-1955	85,900	34,800	7,998	128,698	2004-2005	149,800	12,800	6,650	169,250
1955-1956	88,200	38,300	7,935	134,435	2005-2006	147,700	19,300	7,600	174,600
1956-1957	90,300	37,400	8,020	135,720	2006-2007	129,000	27,200	5,850	162,050
1957-1958	81,000	31,100	4,300	116,400	2007-2008	170,200	26,600	7,000	203,800
1958-1959	83,000	35,200	7,800	126,000	2008-2009	162,500	21,700	5,000	189,200
1959-1960	87,600	30,500	7,470	125,570	2009-2010	133,700	20,300	5,350	159,350
1960-1961	82,700	31,600	9,940	124,240	2010-2011	140,300	19,750	5,800	165,850

NA Not available.

Citrus Bearing Acreage, Production, by State: Crop Years 1991-1992 through 2010-2011

Crop year	Florida		California		Texas		Arizona		United States	
	Bearing acreage	Production [1]	Bearing acreage	Production	Bearing acreage	Production	Bearing acreage	Production	Bearing acreage	Production
	(1,000 acres)	(1,000 tons)	(1,000 acres)	(1,000 tons)	(1,000 acres)	(1,000 tons)	(1,000 acres)	(1,000 tons)	(1,000 acres)	(1,000 tons)
1991-1992	583.6	8,510	254.5	3,522	11.0	4	37.0	416	886.1	12,452
1992-1993	639.3	11,175	255.9	3,662	14.5	97	37.7	340	947.4	15,274
1993-1994	665.8	10,484	256.5	3,569	18.2	144	37.6	364	978.1	14,561
1994-1995	731.7	12,054	263.7	3,267	21.9	230	37.8	248	1,055.1	15,799
1995-1996	773.5	11,815	270.0	3,342	25.5	222	34.2	333	1,103.2	15,712
1996-1997	815.1	13,156	274.1	3,632	29.1	273	34.2	210	1,152.5	17,271
1997-1998	785.9	13,583	274.5	3,744	32.6	256	32.3	187	1,125.3	17,770
1998-1999	777.1	10,827	275.2	2,266	29.1	305	30.2	235	1,111.6	13,633
1999-2000	762.4	13,305	269.2	3,457	29.1	308	29.2	206	1,089.9	17,276
2000-2001	756.0	12,433	268.2	3,197	29.1	383	28.7	203	1,082.0	16,216
2001-2002	727.6	12,824	269.5	2,907	28.3	310	28.5	153	1,053.9	16,194
2002-2003	718.1	11,206	259.2	3,530	27.3	292	27.3	152	1,031.9	15,180
2003-2004	679.0	13,045	252.0	2,855	27.3	298	27.0	162	985.3	16,360
2004-2005	641.4	7,597	251.0	3,511	27.3	339	26.0	127	945.7	11,574
2005-2006	576.4	7,823	250.5	3,460	27.3	277	23.5	185	877.7	11,745
2006-2007	554.4	7,236	266.6	2,743	27.3	368	17.9	120	866.2	10,467
2007-2008	538.9	9,119	267.6	3,312	27.3	317	17.4	90	851.2	12,838
2008-2009	530.9	8,470	269.6	2,954	27.3	282	17.3	133	845.1	11,839
2009-2010	517.1	7,132	268.6	3,477	27.3	294	13.5	97	826.5	11,000
2010-2011	503.6	7,427	267.4	3,860	27.3	335	13.5	112	811.8	11,734

[1] Does not include lemons. K-Early Citrus Fruit included from 1992-1993 through 2001-2002. Fallglo tangerines included beginning in 1993-1994. Lime estimates discontinued after 2001-2002.

Citrus Production — United States and Florida: Crop Years 1991-1992 through 2010-2011

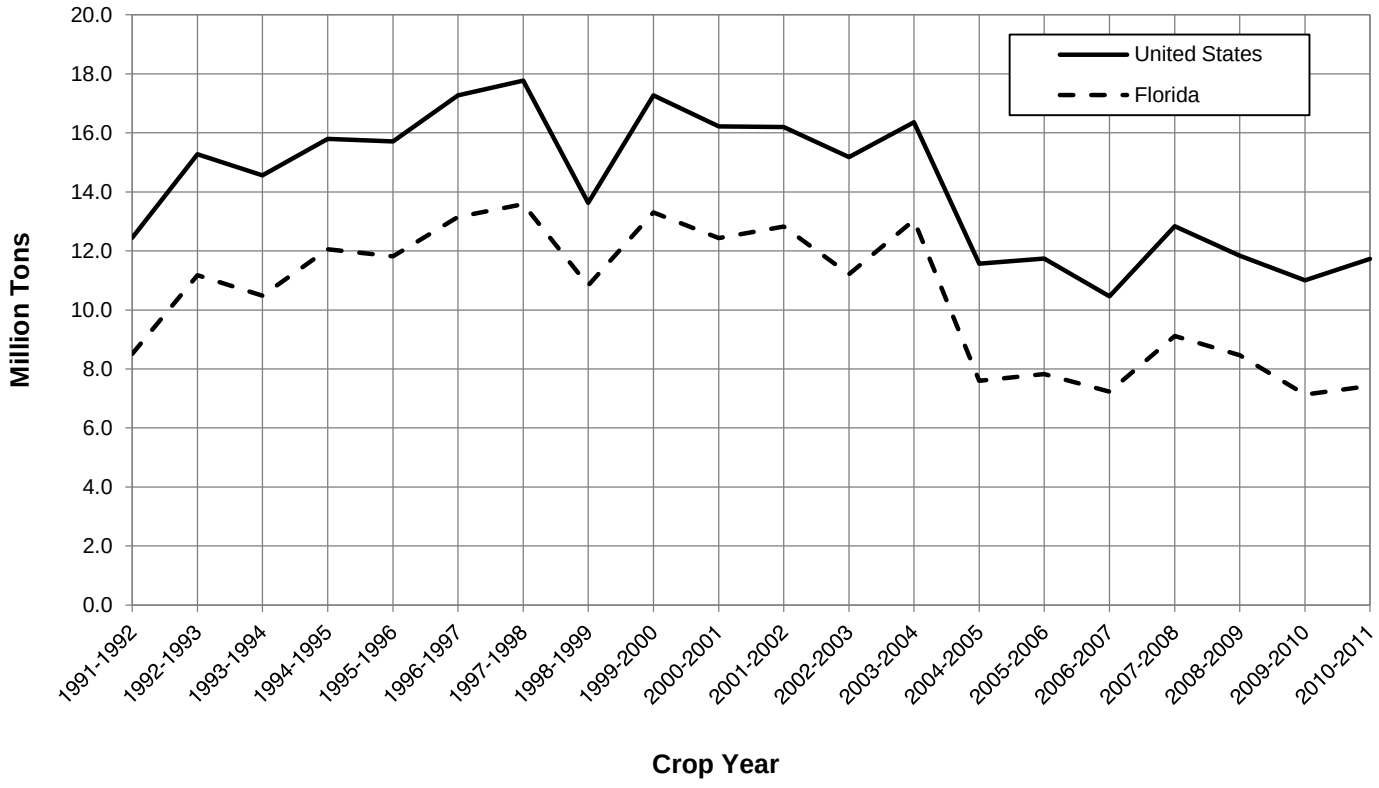

Orange Bearing Acreage and Production, by State: Crop Years 1991-1992 through 2010-2011

Crop year	Florida [1]		California		Texas		Arizona [2]		United States	
	Bearing acreage	Production	Bearing acreage	Production	Bearing acreage	Production	Bearing acreage	Production	Bearing acreage	Production
	(1,000 acres)	(1,000 tons)	(1,000 acres)	(1,000 tons)	(1,000 acres)	(1,000 tons)	(1,000 acres)	(1,000 tons)	(1,000 acres)	(1,000 tons)
1991-1992 ..	444.4	6,291	181.8	2,528	3.5	1	10.4	89	640.1	8,909
1992-1993 ..	489.2	8,397	184.0	2,505	4.4	21	10.6	69	688.2	10,992
1993-1994 ..	510.8	7,849	185.0	2,385	5.5	24	10.6	71	711.9	10,329
1994-1995 ..	562.8	9,248	191.0	2,101	7.0	44	10.4	39	771.2	11,432
1995-1996 ..	594.8	9,149	196.0	2,175	7.9	40	9.4	62	808.1	11,426
1996-1997 ..	624.9	10,179	200.0	2,400	8.7	60	10.0	53	843.6	12,692
1997-1998 ..	609.2	10,980	200.2	2,587	9.5	65	9.1	38	828.0	13,670
1998-1999 ..	612.6	8,370	201.5	1,350	9.1	61	6.9	43	830.1	9,824
1999-2000 ..	602.1	10,485	195.5	2,400	9.1	71	6.2	41	812.9	12,997
2000-2001 ..	605.0	10,049	194.5	2,043	9.1	95	6.4	34	815.0	12,221
2001-2002 ..	586.9	10,350	195.0	1,931	9.3	74	6.4	19	797.6	12,374
2002-2003 ..	587.6	9,135	198.0	2,326	8.8	66	5.6	18	800.0	11,545
2003-2004 ..	564.8	10,890	193.0	1,894	8.8	70	4.9	18	771.5	12,872
2004-2005 ..	541.8	6,741	191.0	2,419	8.8	76	4.2	16	745.8	9,252
2005-2006 ..	491.0	6,647	190.0	2,288	8.8	69	3.3	17	693.1	9,021
2006-2007 ..	475.9	5,805	190.0	1,724	8.8	84	2.6	12	677.3	7,625
2007-2008 ..	463.9	7,659	188.0	2,326	8.8	76	2.4	15	663.1	10,076
2008-2009 ..	459.1	7,313	186.0	1,743	8.8	62	2.4	10	656.3	9,128
2009-2010 ..	451.0	6,017	183.0	2,156	8.8	70	(NA)	(NA)	642.8	8,243
2010-2011 ..	440.0	6,314	180.0	2,460	8.8	83	(NA)	(NA)	628.8	8,857

NA Not available.
[1] Includes Temples beginning in 2006-2007.
[2] Estimates discontinued beginning with the 2009-2010 crop year.

Orange Production — United States and Florida: Crop Years 1991-1992 through 2010-2011

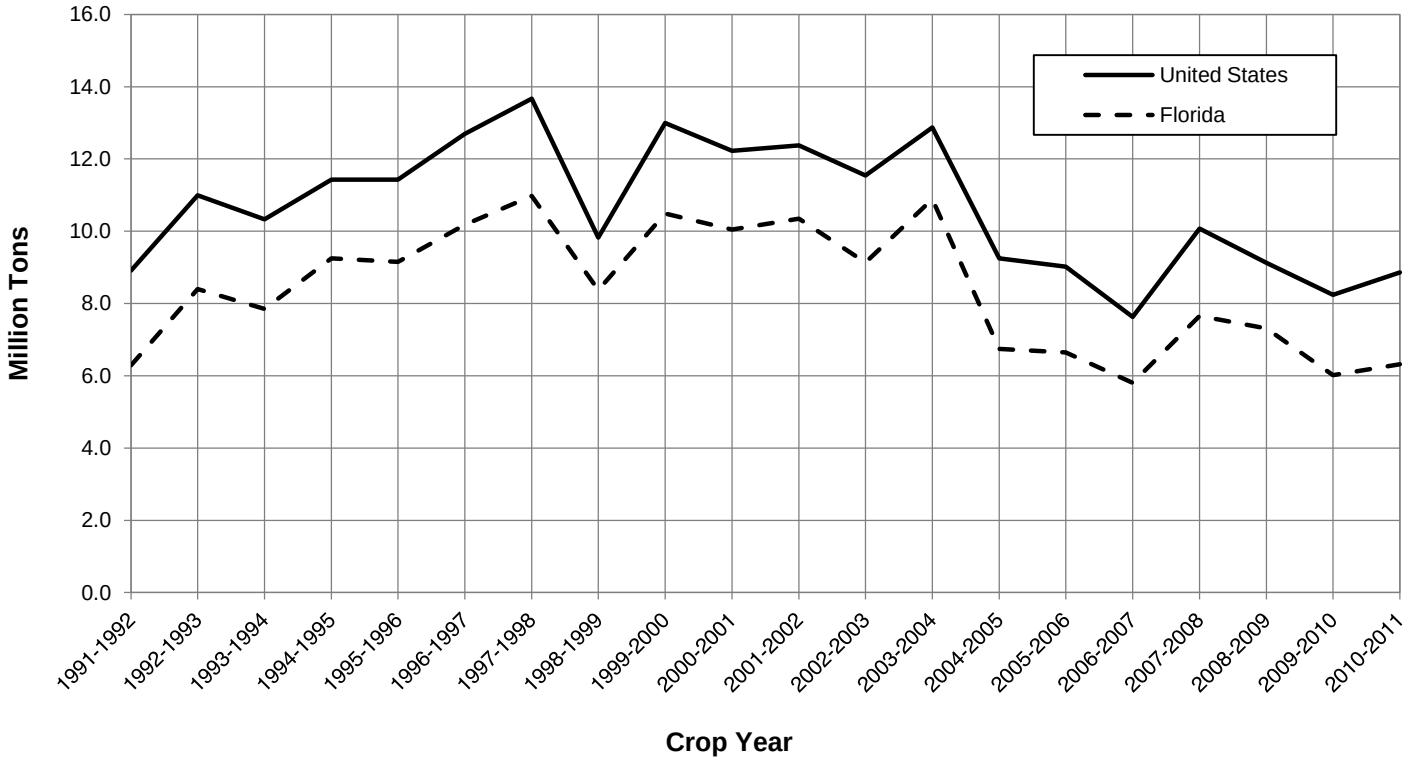

Grapefruit Bearing Acreage and Production, by State: Crop Years 1991-1992 through 2010-2011

Crop year	Florida		Texas		California		Arizona		United States	
	Bearing acreage	Production [1]	Bearing acreage	Production	Bearing acreage	Production	Bearing acreage	Production	Bearing acreage	Production
	(1,000 acres)	(1,000 tons)	(1,000 acres)	(1,000 tons)	(1,000 acres)	(1,000 tons)	(1,000 acres)	(1,000 tons)	(1,000 acres)	(1,000 tons)
1991-1992 ...	104.7	1,802	7.5	3	18.5	330	5.9	89	136.6	2,224
1992-1993 ...	111.9	2,344	10.1	75	17.8	303	5.9	69	145.7	2,791
1993-1994 ...	118.3	2,171	12.8	120	18.0	311	5.9	59	155.0	2,661
1994-1995 ...	127.3	2,367	15.0	186	18.4	312	5.7	47	166.4	2,912
1995-1996 ...	132.8	2,225	17.7	182	18.8	271	5.1	40	174.4	2,718
1996-1997 ...	139.2	2,371	20.4	212	18.0	275	4.4	27	182.0	2,885
1997-1998 ...	127.8	2,106	23.1	192	16.8	268	4.0	27	171.7	2,593
1998-1999 ...	116.6	2,000	20.0	244	16.6	244	3.3	25	156.5	2,513
1999-2000 ...	114.1	2,270	20.0	237	16.6	241	2.8	15	153.5	2,763
2000-2001 ...	107.8	1,955	20.0	288	15.4	211	2.0	8	145.2	2,462
2001-2002 ...	101.3	1,985	19.0	236	14.0	198	2.0	5	136.3	2,424
2002-2003 ...	95.5	1,645	18.5	226	13.0	188	1.4	4	128.4	2,063
2003-2004 ...	82.3	1,738	18.5	228	11.0	194	1.2	5	113.0	2,165
2004-2005 ...	71.0	544	18.5	264	12.0	205	1.0	5	102.5	1,018
2005-2006 ...	59.8	820	18.5	208	10.0	201	0.8	3	89.1	1,232
2006-2007 ...	57.4	1,156	18.5	284	9.6	184	0.6	3	86.1	1,627
2007-2008 ...	54.8	1,131	18.5	240	9.6	174	0.5	3	83.4	1,548
2008-2009 ...	51.9	922	18.5	220	9.6	161	0.4	1	80.4	1,304
2009-2010 ...	48.1	863	18.5	224	9.6	151	(NA)	(NA)	76.2	1,238
2010-2011 ...	46.5	839	18.5	253	9.4	164	(NA)	(NA)	74.4	1,256

NA Not available.

[1] Excludes economic abandonment in 1995-1996 of 127,500 tons of colored seedless; in 1996-1997 of 127,500 tons of white seedless and 127,500 tons of colored seedless; in 1997-1998 of 212,500 tons of white seedless and 42,500 tons of colored seedless; and in 2000-2001 of 85,000 tons of colored seedless.

Grapefruit Production — United States and Florida: Crop Years 1991-1992 through 2010-2011

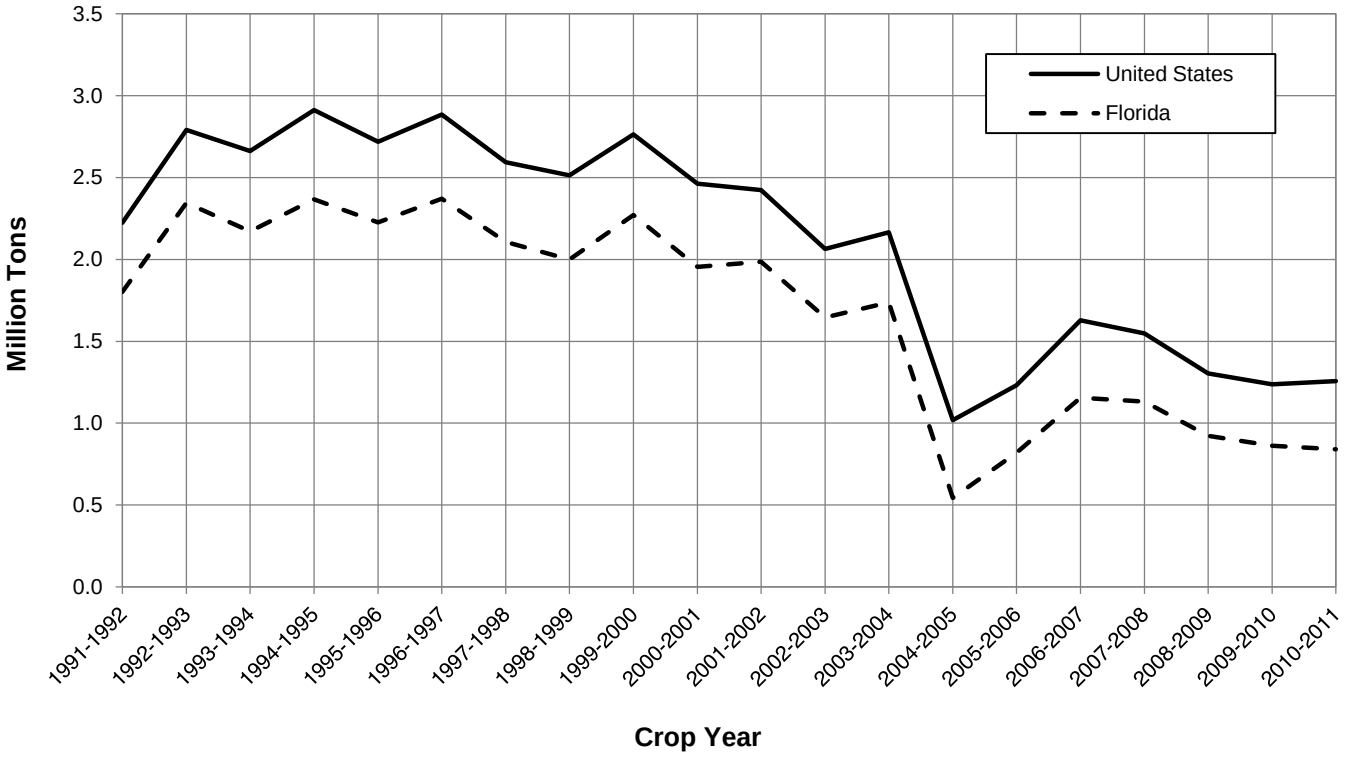

Orange Trees, Acreage, Yield, Production, Price, and Value, by Variety — Florida: Crop Years 1991-1992 through 2010-2011

Crop year	Bearing trees	Bearing acreage	Yield per acre	Utilization of production			On-tree	
				Total	Fresh	Processed	Price per box	Value of production
	(1,000 trees)	(1,000 acres)	(boxes)	(1,000 boxes)	(1,000 boxes)	(1,000 boxes)	(dollars)	(1,000 dollars)
All Oranges [1]								
1991-1992	49,577	444.4	315	139,800	11,552	128,248	5.93	828,749
1992-1993	56,601	489.2	381	186,600	10,724	175,876	3.48	649,713
1993-1994	61,708	510.8	341	174,400	9,898	164,502	4.09	713,312
1994-1995	69,295	562.8	365	205,500	10,441	195,059	3.74	767,924
1995-1996	75,287	594.8	342	203,300	9,969	193,331	4.40	895,465
1996-1997	78,525	624.9	362	226,200	10,696	215,504	3.54	801,344
1997-1998	78,587	609.2	401	244,000	11,010	232,990	3.69	900,815
1998-1999	79,608	612.6	304	186,000	10,860	175,140	4.84	900,044
1999-2000	78,721	602.1	387	233,000	9,393	223,607	3.67	856,052
2000-2001	79,565	605.0	369	223,300	9,702	213,598	3.21	716,055
2001-2002	77,596	586.9	392	230,000	9,381	220,619	3.47	797,602
2002-2003	78,037	587.6	345	203,000	9,713	193,287	3.17	643,804
2003-2004	75,392	564.8	428	242,000	9,893	232,107	2.89	699,927
2004-2005	72,592	541.8	276	149,800	7,397	142,403	3.49	522,892
2005-2006	65,954	491.0	301	147,700	7,314	140,386	5.51	813,322
2006-2007	63,950	475.9	271	129,000	6,396	122,604	10.28	1,325,742
2007-2008	61,742	463.9	367	170,200	5,853	164,347	6.61	1,125,348
2008-2009	60,754	459.1	354	162,500	6,927	155,573	5.77	937,069
2009-2010	59,561	451.0	296	133,700	5,860	127,840	6.87	918,872
2010-2011 [2]	58,158	440.0	319	140,300	5,923	134,377	6.83	957,942
Non-Valencia Oranges [1]								
1991-1992	27,051	243.3	343	83,400	7,780	75,620	5.44	453,501
1992-1993	30,379	264.1	433	114,300	6,958	107,342	3.23	369,438
1993-1994	32,312	271.7	395	107,300	6,838	100,462	3.76	403,802
1994-1995	36,244	299.4	400	119,700	6,681	113,019	3.25	389,515
1995-1996	38,914	314.5	385	121,200	6,597	114,603	3.62	438,350
1996-1997	40,292	328.9	408	134,200	7,181	127,019	3.18	427,344
1997-1998	39,861	317.4	441	140,000	7,635	132,365	2.81	393,577
1998-1999	40,124	317.7	353	112,000	6,164	105,836	4.35	487,205
1999-2000	38,833	306.7	437	134,000	6,505	127,495	3.19	427,513
2000-2001	38,446	302.1	424	128,000	6,225	121,775	2.60	332,991
2001-2002	36,617	286.4	447	128,000	6,424	121,576	2.88	369,069
2002-2003	36,355	283.0	396	112,000	6,773	105,227	2.62	293,594
2003-2004	34,445	266.3	473	126,000	5,615	120,385	2.20	277,715
2004-2005	32,165	249.3	317	79,100	4,403	74,697	2.82	223,193
2005-2006	28,784	220.4	340	75,000	4,896	70,104	4.70	352,833
2006-2007	27,790	212.7	308	65,600	4,162	61,438	8.92	584,871
2007-2008	26,824	206.9	404	83,500	3,885	79,615	5.90	492,634
2008-2009	26,380	204.8	413	84,600	4,342	80,258	5.09	430,684
2009-2010	25,760	200.3	342	68,600	3,827	64,773	5.92	406,416
2010-2011 [2]	24,164	196.1	358	70,300	4,122	66,178	5.98	420,539

See footnote(s) at end of table.

--continued

Orange Trees, Acreage, Yield, Production, Price, and Value, by Variety — Florida: Crop Years 1991-1992 through 2010-2011 (continued)

Crop year	Bearing trees	Bearing acreage	Yield per acre	Utilization of production			On-tree	
				Total	Fresh	Processed	Price per box	Value of production
	(1,000 trees)	(1,000 acres)	(boxes)	(1,000 boxes)	(1,000 boxes)	(1,000 boxes)	(dollars)	(1,000 dollars)
Late (Valencia) Oranges								
1991-1992	22,526	201.1	280	56,400	3,772	52,628	6.65	375,248
1992-1993	26,222	225.1	321	72,300	3,766	68,534	3.88	280,275
1993-1994	29,396	239.1	281	67,100	3,060	64,040	4.61	309,510
1994-1995	33,051	263.4	326	85,800	3,760	82,040	4.41	378,409
1995-1996	36,373	280.3	293	82,100	3,372	78,728	5.57	457,115
1996-1997	38,233	296.0	311	92,000	3,515	88,485	4.07	374,000
1997-1998	38,726	291.8	356	104,000	3,375	100,625	4.88	507,238
1998-1999	39,484	294.9	251	74,000	4,696	69,304	5.58	412,839
1999-2000	39,888	295.4	335	99,000	2,888	96,112	4.33	428,539
2000-2001	41,119	302.9	315	95,300	3,477	91,823	4.02	383,064
2001-2002	40,979	300.5	339	102,000	2,957	99,043	4.20	428,533
2002-2003	41,682	304.6	299	91,000	2,940	88,060	3.85	350,210
2003-2004	40,947	298.5	389	116,000	4,278	111,722	3.64	422,212
2004-2005	40,427	292.5	242	70,700	2,994	67,706	4.24	299,699
2005-2006	37,170	270.6	269	72,700	2,418	70,282	6.33	460,489
2006-2007	36,160	263.2	241	63,400	2,234	61,166	11.69	740,871
2007-2008	34,918	257.0	337	86,700	1,968	84,732	7.30	632,714
2008-2009	34,374	254.3	306	77,900	2,585	75,315	6.50	506,385
2009-2010	33,801	250.7	260	65,100	2,033	63,067	7.87	512,456
2010-2011 [2]	32,905	243.9	287	70,000	1,801	68,199	7.68	537,403
Navel Oranges								
1991-1992	1,998	17.9	207	3,700	2,992	708	10.67	39,473
1992-1993	2,295	20.0	240	4,800	3,537	1,263	4.85	23,268
1993-1994	2,465	20.9	196	4,100	3,123	977	7.75	31,788
1994-1995	2,749	22.9	253	5,800	3,748	2,052	3.78	21,900
1995-1996	2,963	24.1	216	5,200	3,406	1,794	4.63	24,051
1996-1997	3,160	25.7	249	6,400	4,291	2,109	3.73	23,866
1997-1998	3,001	23.9	264	6,300	4,154	2,146	3.20	20,172
1998-1999	2,989	23.6	212	5,000	3,629	1,371	7.34	36,718
1999-2000	2,850	22.5	240	5,400	3,591	1,809	4.40	23,759
2000-2001	2,752	21.6	236	5,100	3,676	1,424	3.10	15,830
2001-2002	2,439	19.2	286	5,500	3,920	1,580	4.19	23,032
2002-2003	2,313	18.2	297	5,400	3,882	1,518	4.93	26,597
2003-2004	2,014	15.7	274	4,300	3,112	1,188	4.26	18,302
2004-2005	1,784	13.7	182	2,500	2,017	483	9.68	24,191
2005-2006	1,525	11.8	322	3,800	2,861	939	5.65	21,476
2006-2007	1,388	10.8	264	2,850	2,228	622	10.57	30,128
2007-2008	1,303	10.2	294	3,000	2,302	698	6.47	19,403
2008-2009	1,233	9.6	313	3,000	2,449	551	6.42	19,269
2009-2010	1,137	8.9	258	2,300	1,873	427	9.91	22,785
2010-2011 [2]	1,089	8.6	308	2,650	2,273	377	10.98	29,094

[1] Includes Temples beginning in 2006-2007.
[2] 2010-2011 preliminary.

Grapefruit Trees, Acreage, Yield, Production, Price, and Value, by Variety — Florida: Crop Years 1991-1992 through 2010-2011

Crop year	Bearing trees	Bearing acreage	Yield per acre	Utilization of production			On-tree	
				Total	Fresh	Processed	Price per box	Value of production
	(1,000 trees)	(1,000 acres)	(boxes)	(1,000 boxes)	(1,000 boxes)	(1,000 boxes)	(dollars)	(1,000 dollars)
All Grapefruit								
1991-1992	9,557	104.7	405	42,400	22,841	19,559	6.62	280,629
1992-1993	10,546	111.9	493	55,150	23,154	31,996	2.66	146,432
1993-1994	11,514	118.3	432	51,050	22,502	28,548	3.28	167,211
1994-1995	12,660	127.3	438	55,700	22,239	33,461	2.09	116,602
1995-1996	13,633	132.8	394	[1] 52,350	22,843	29,507	1.93	101,140
1996-1997	14,189	139.2	401	[1] 55,800	23,237	32,563	1.55	86,583
1997-1998	13,470	127.8	388	[1] 49,550	21,160	28,390	1.27	63,000
1998-1999	12,431	116.6	404	47,050	19,921	27,129	2.30	108,411
1999-2000	12,204	114.1	468	53,400	18,217	35,183	3.53	188,332
2000-2001	11,656	107.8	427	[1] 46,000	17,490	28,510	2.19	100,869
2001-2002	10,870	101.3	461	46,700	17,394	29,306	2.31	107,653
2002-2003	10,296	95.5	405	38,700	15,589	23,111	2.44	94,518
2003-2004	8,968	82.3	497	40,900	16,657	24,243	3.33	136,295
2004-2005	7,791	71.0	180	12,800	7,419	5,381	13.47	172,365
2005-2006	6,543	59.8	323	19,300	6,914	12,386	7.75	149,655
2006-2007	6,315	57.4	474	27,200	10,959	16,241	4.42	120,280
2007-2008	5,989	54.8	485	26,600	10,623	15,977	4.42	117,507
2008-2009	5,633	51.9	418	21,700	9,339	12,361	3.81	82,696
2009-2010	5,200	48.1	422	20,300	9,357	10,943	7.49	152,035
2010-2011 [2]	5,036	46.5	425	19,750	8,381	11,369	6.66	131,458
White Grapefruit [3]								
1991-1992	3,844	44.9	425	19,100	6,754	12,346	6.46	123,337
1992-1993	4,191	47.4	542	25,700	6,087	19,613	2.22	56,973
1993-1994	4,554	49.7	493	24,500	6,459	18,041	3.23	79,254
1994-1995	4,807	51.8	496	25,700	5,720	19,980	2.58	66,382
1995-1996	5,039	52.6	441	23,200	5,862	17,338	2.14	49,726
1996-1997	5,169	54.5	431	[4] 23,500	5,664	17,836	1.12	26,413
1997-1998	4,888	49.6	369	[5] 18,300	4,791	13,509	0.93	16,995
1998-1999	4,397	44.0	405	17,800	4,543	13,257	1.95	34,737
1999-2000	4,336	43.1	485	20,900	4,271	16,629	3.87	80,848
2000-2001	4,282	42.0	445	18,700	3,968	14,732	2.07	38,728
2001-2002	4,142	40.8	463	18,900	3,530	15,370	1.96	37,073
2002-2003	3,944	38.6	420	16,200	3,172	13,028	1.77	28,702
2003-2004	3,247	31.3	508	15,900	3,273	12,627	1.94	30,862
2004-2005	2,712	25.8	132	3,400	1,352	2,048	11.93	40,560
2005-2006	2,214	21.3	305	6,500	1,433	5,067	7.47	48,544
2006-2007	2,083	19.9	467	9,300	1,961	7,339	2.51	23,305
2007-2008	1,895	18.3	492	9,000	1,893	7,107	2.36	21,276
2008-2009	1,672	16.4	402	6,600	1,392	5,208	1.82	11,999
2009-2010	1,475	14.6	411	6,000	1,526	4,474	5.64	33,865
2010-2011 [2]	1,434	14.2	412	5,850	1,378	4,472	5.55	32,476

See footnote(s) at end of table.

--continued

Grapefruit Trees, Acreage, Yield, Production, Price, and Value, by Variety — Florida: Crop Years 1991-1992 through 2010-2011 (continued)

Crop year	Bearing trees	Bearing acreage	Yield per acre	Utilization of production			On-tree	
				Total	Fresh	Processed	Price per box	Value of production
	(1,000 trees)	(1,000 acres)	(boxes)	(1,000 boxes)	(1,000 boxes)	(1,000 boxes)	(dollars)	(1,000 dollars)
Colored Grapefruit								
1991-1992	5,317	54.9	403	22,100	16,087	6,013	6.87	151,808
1992-1993	5,952	59.5	466	27,700	17,067	10,633	3.11	86,169
1993-1994	6,574	63.9	399	25,500	16,043	9,457	3.38	86,088
1994-1995	7,469	70.9	405	28,700	16,519	12,181	1.66	47,581
1995-1996	8,224	75.9	370	[4] 28,100	16,981	11,119	1.77	49,597
1996-1997	8,656	80.3	391	[4] 31,400	17,573	13,827	1.91	60,053
1997-1998	8,286	74.8	409	[6] 30,600	16,369	14,231	1.50	45,940
1998-1999	7,803	70.0	410	28,700	15,378	13,322	2.55	73,239
1999-2000	7,654	68.6	465	31,900	13,946	17,954	3.31	105,708
2000-2001	7,374	65.8	415	[7] 27,300	13,522	13,778	2.28	62,141
2001-2002	6,728	60.5	460	27,800	13,864	13,936	2.54	70,580
2002-2003	6,352	56.9	395	22,500	12,417	10,083	2.93	65,816
2003-2004	5,721	51.0	490	25,000	13,384	11,616	4.22	105,433
2004-2005	5,079	45.2	208	9,400	6,067	3,333	14.02	131,805
2005-2006	4,329	38.5	332	12,800	5,481	7,319	7.90	101,111
2006-2007	4,232	37.5	477	17,900	8,998	8,902	5.42	96,975
2007-2008	4,094	36.5	482	17,600	8,730	8,870	5.47	96,231
2008-2009	3,961	35.5	425	15,100	7,947	7,153	4.68	70,697
2009-2010	3,725	33.5	427	14,300	7,831	6,469	8.26	118,170
2010-2011 [2]	3,602	32.5	430	13,900	7,003	6,897	7.12	98,982

[1] Excludes economic abandonment in 1995-1996 of 3.0 million boxes of colored seedless; in 1996-1997 of 3.0 million boxes of white seedless and 3.0 million boxes of colored seedless; in 1997-1998 of 5.0 million boxes of white seedless and 1.0 million boxes of colored seedless; in 2000-2001 of 2.0 million boxes of colored seedless.
[2] 2010-2011 preliminary.
[3] Includes seedy grapefruit beginning in 2000-2001.
[4] Excludes 3.0 million boxes of economic abandonment.
[5] Excludes 5.0 million boxes of economic abandonment.
[6] Excludes 1.0 million boxes of economic abandonment.
[7] Excludes 2.0 million boxes of economic abandonment.

Grapefruit Production by Variety, by Area — Florida: Crop Years 1991-1992 through 2010-2011

Crop year	White[1]			Colored			Seedy		
	State	Interior	Indian River	State	Interior	Indian River	State	Interior	Indian River
	(1,000 boxes)	(1,000 boxes)	(1,000 boxes)	(1,000 boxes)	(1,000 boxes)	(1,000 boxes)	(1,000 boxes)	(1,000 boxes)	(1,000 boxes)
1991-1992	19,100	7,200	11,900	22,100	5,800	16,300	1,200	1,100	100
1992-1993	25,700	10,200	15,500	27,700	8,700	19,000	1,750	1,650	100
1993-1994	24,500	10,200	14,300	25,500	9,600	15,900	1,050	1,000	50
1994-1995	25,700	8,700	17,000	28,700	8,200	20,500	1,300	1,200	100
1995-1996	23,200	9,400	13,800	[2] 28,100	9,200	18,900	1,050	950	100
1996-1997	[2] 23,500	8,700	14,800	[2] 31,400	9,200	22,200	900	800	100
1997-1998	[3] 18,300	6,200	12,100	[4] 30,600	9,600	21,000	650	550	100
1998-1999	17,800	5,100	12,700	28,700	9,900	18,800	550	500	50
1999-2000	20,900	6,600	14,300	31,900	11,500	20,400	600	500	100
2000-2001	18,700	5,800	12,900	[5] 27,300	9,500	17,800	(NA)	(NA)	(NA)
2001-2002	18,900	6,700	12,200	27,800	8,600	19,200	(NA)	(NA)	(NA)
2002-2003	16,200	6,000	10,200	22,500	8,600	13,900	(NA)	(NA)	(NA)
2003-2004	15,900	4,500	11,400	25,000	8,800	16,200	(NA)	(NA)	(NA)
2004-2005	3,400	2,200	1,200	9,400	5,800	3,600	(NA)	(NA)	(NA)
2005-2006	6,500	2,900	3,600	12,800	4,800	8,000	(NA)	(NA)	(NA)
2006-2007	9,300	2,600	6,700	17,900	5,100	12,800	(NA)	(NA)	(NA)
2007-2008	9,000	2,400	6,600	17,600	5,700	11,900	(NA)	(NA)	(NA)
2008-2009	6,600	2,100	4,500	15,100	5,000	10,100	(NA)	(NA)	(NA)
2009-2010	6,000	1,900	4,100	14,300	4,400	9,900	(NA)	(NA)	(NA)
2010-2011 [6]	5,850	1,650	4,200	13,900	4,100	9,800	(NA)	(NA)	(NA)

NA Not available.
[1] Includes seedy grapefruit beginning in 2000-2001.
[2] Excludes 3.0 million boxes of economic abandonment.
[3] Excludes 5.0 million boxes of economic abandonment.
[4] Excludes 1.0 million boxes of economic abandonment.
[5] Excludes 2.0 million boxes of economic abandonment.
[6] 2010-2011 preliminary.

Tangerine Trees, Acreage, Yield, Production, Price, and Value, by Variety — Florida: Crop Years 1991-1992 through 2010-2011

Crop year	Bearing trees	Bearing acreage	Yield per acre	Utilization of production			On-tree	
				Total	Fresh	Processed	Price per box	Value of production
	(1,000 trees)	(1,000 acres)	(boxes)	(1,000 boxes)	(1,000 boxes)	(1,000 boxes)	(dollars)	(1,000 dollars)
All Tangerines [1]								
1991-1992	1,403	11.3	230	2,600	1,965	635	18.00	46,797
1992-1993	1,781	13.7	204	2,800	2,065	735	13.75	38,503
1993-1994	2,269	16.4	250	4,100	2,985	1,115	9.83	40,303
1994-1995	2,831	20.1	177	3,550	2,662	888	11.98	42,539
1995-1996	3,536	24.3	185	4,500	3,144	1,356	12.59	56,646
1996-1997	4,330	28.5	221	6,300	3,757	2,543	7.99	50,343
1997-1998	4,130	27.5	189	5,200	3,428	1,772	8.49	44,126
1998-1999	4,149	27.3	181	4,950	3,570	1,380	12.07	59,763
1999-2000	3,943	26.1	268	7,000	4,420	2,580	6.66	46,622
2000-2001	3,888	25.5	220	5,600	3,755	1,845	6.40	35,867
2001-2002	3,638	24.0	275	6,600	4,214	2,386	7.81	51,554
2002-2003	3,316	21.7	253	5,500	3,914	1,586	8.40	46,217
2003-2004	3,108	20.5	317	6,500	4,440	2,060	7.46	48,464
2004-2005	2,921	19.3	231	4,450	3,318	1,132	12.02	53,503
2005-2006	2,535	16.8	327	5,500	3,608	1,892	9.44	51,907
2006-2007	2,327	15.6	295	4,600	3,072	1,528	12.64	58,152
2007-2008	2,253	15.0	367	5,500	3,282	2,218	6.70	36,830
2008-2009	2,200	14.7	262	3,850	2,837	1,013	6.49	24,986
2009-2010	1,985	13.3	335	4,450	3,011	1,439	9.73	43,309
2010-2011 [2]	1,908	12.8	363	4,650	3,007	1,643	10.51	48,863

See footnote(s) at end of table.

--continued

Tangerine Bearing Acreage by Variety — Florida: Crop Years 2002-2003 through 2010-2011

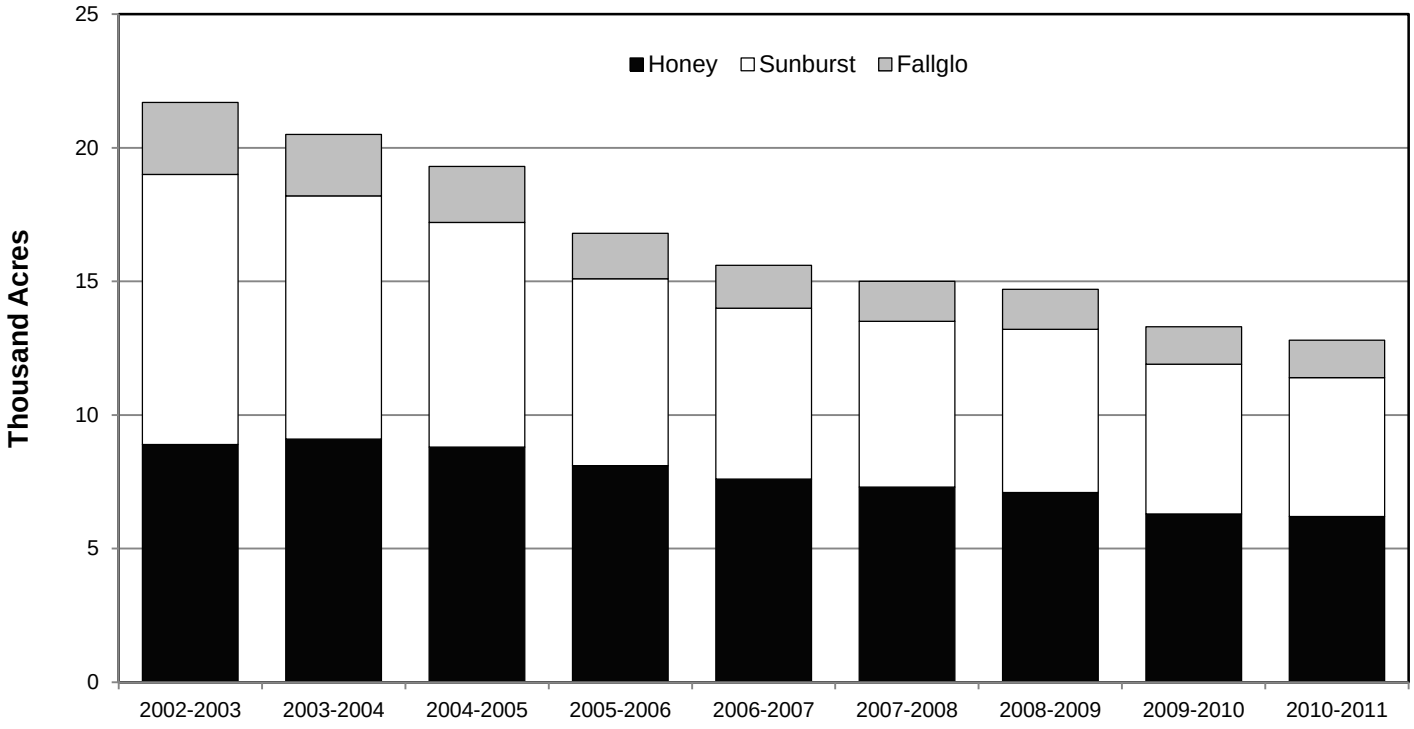

Tangerine Trees, Acreage, Yield, Production, Price, and Value, by Variety — Florida: Crop Years 1991-1992 through 2010-2011 (continued)

Crop year	Bearing trees	Bearing acreage	Yield per acre	Utilization of production			On-tree	
				Total	Fresh	Processed	Price per box	Value of production
	(1,000 trees)	(1,000 acres)	(boxes)	(1,000 boxes)	(1,000 boxes)	(1,000 boxes)	(dollars)	(1,000 dollars)
Early Tangerines [1]								
1991-1992	832	6.5	205	1,330	1,000	330	18.39	24,479
1992-1993	1,107	8.4	167	1,400	1,091	309	14.35	20,090
1993-1994	1,522	10.8	219	2,370	1,715	655	9.76	23,140
1994-1995	2,022	14.1	167	2,350	1,794	556	7.95	18,691
1995-1996	2,542	17.3	168	2,900	2,025	875	10.76	31,200
1996-1997	3,150	20.5	220	4,500	2,713	1,787	6.28	28,260
1997-1998	2,882	19.1	168	3,200	2,060	1,140	6.72	21,504
1998-1999	2,837	18.6	164	3,050	2,172	878	10.03	30,601
1999-2000	2,606	17.2	253	4,350	2,630	1,720	6.15	26,739
2000-2001	2,518	16.4	216	3,550	2,475	1,075	4.93	17,490
2001-2002	2,285	15.0	290	4,350	2,790	1,560	6.93	30,156
2002-2003	1,969	12.8	234	3,000	2,110	890	8.39	25,163
2003-2004	1,725	11.4	316	3,600	2,307	1,293	6.15	22,142
2004-2005	1,579	10.5	233	2,450	1,814	636	10.12	24,785
2005-2006	1,301	8.7	328	2,850	1,913	937	10.40	29,640
2006-2007	1,185	8.0	300	2,400	1,661	739	12.01	28,820
2007-2008	1,140	7.7	338	2,600	1,761	839	8.64	22,461
2008-2009	1,125	7.6	336	2,550	1,908	642	5.59	14,263
2009-2010	1,044	7.0	321	2,250	1,550	700	10.32	23,210
2010-2011 [2]	999	6.6	394	2,600	1,742	858	9.68	25,172
Honey Tangerines								
1991-1992	571	4.8	265	1,270	965	305	17.59	22,344
1992-1993	674	5.3	264	1,400	974	426	13.17	18,433
1993-1994	747	5.6	309	1,730	1,270	460	9.90	17,131
1994-1995	809	6.0	200	1,200	868	332	19.76	23,716
1995-1996	994	7.0	229	1,600	1,119	481	15.16	24,262
1996-1997	1,180	8.0	225	1,800	1,044	756	12.18	21,929
1997-1998	1,248	8.4	238	2,000	1,368	632	11.34	22,679
1998-1999	1,312	8.7	218	1,900	1,398	502	15.32	29,113
1999-2000	1,337	8.9	298	2,650	1,790	860	7.45	19,734
2000-2001	1,370	9.1	225	2,050	1,280	770	9.05	18,545
2001-2002	1,353	9.0	250	2,250	1,424	826	9.61	21,612
2002-2003	1,347	8.9	281	2,500	1,804	696	8.36	20,897
2003-2004	1,383	9.1	319	2,900	2,133	767	9.16	26,575
2004-2005	1,342	8.8	227	2,000	1,504	496	14.36	28,727
2005-2006	1,234	8.1	327	2,650	1,695	955	8.45	22,391
2006-2007	1,142	7.6	289	2,200	1,411	789	13.27	29,200
2007-2008	1,113	7.3	397	2,900	1,521	1,379	5.02	14,550
2008-2009	1,075	7.1	183	1,300	929	371	8.20	10,660
2009-2010	941	6.3	349	2,200	1,461	739	9.11	20,033
2010-2011 [2]	918	6.2	331	2,050	1,265	785	11.48	23,541

[1] Dancy and Robinson varieties discontinued after 2001-2002; Fallglo included beginning in 1993-1994.
[2] 2010-2011 preliminary.

Specialty Citrus Trees, Acreage, Yield, Production, Price, and Value, by Type — Florida: Crop Years 1991-1992 through 2010-2011

Crop year	Bearing trees	Bearing acreage	Yield per acre	Utilization of production			On-tree	
				Total	Fresh	Processed	Price per box	Value of production
	(1,000 trees)	(1,000 acres)	(boxes)	(1,000 boxes)	(1,000 boxes)	(1,000 boxes)	(dollars)	(1,000 dollars)
Tangelos								
1991-1992	1,050	9.8	265	2,600	1,307	1,293	7.16	18,618
1992-1993	1,161	10.5	290	3,050	1,316	1,734	3.31	10,092
1993-1994	1,311	11.3	296	3,350	1,097	2,253	2.38	7,976
1994-1995	1,458	12.4	254	3,150	1,106	2,044	2.64	8,318
1995-1996	1,528	12.7	193	2,450	1,018	1,432	3.63	8,883
1996-1997	1,561	13.3	297	3,950	1,032	2,918	2.19	8,645
1997-1998	1,487	12.2	234	2,850	913	1,937	1.66	4,723
1998-1999	1,439	11.7	218	2,550	838	1,712	4.53	11,560
1999-2000	1,382	11.3	195	2,200	736	1,464	2.52	5,549
2000-2001	1,338	10.8	194	2,100	742	1,358	1.27	2,671
2001-2002	1,211	9.7	222	2,150	696	1,454	2.47	5,307
2002-2003	1,151	9.1	258	2,350	608	1,742	2.60	6,114
2003-2004	1,052	8.0	125	1,000	545	455	7.48	7,484
2004-2005	814	6.4	242	1,550	495	1,055	2.45	3,794
2005-2006	828	6.3	222	1,400	547	853	5.37	7,512
2006-2007	704	5.5	227	1,250	428	822	8.24	10,298
2007-2008	668	5.2	288	1,500	432	1,068	2.87	4,309
2008-2009	659	5.2	221	1,150	504	646	1.73	1,984
2009-2010	593	4.7	191	900	415	485	4.59	4,127
2010-2011 [1]	555	4.3	267	1,150	443	707	5.68	6,532
Temples [2]								
1991-1992	720	7.1	331	2,350	848	1,502	6.51	15,289
1992-1993	744	7.3	342	2,500	947	1,553	2.99	7,475
1993-1994	689	6.7	336	2,250	785	1,465	2.73	6,136
1994-1995	695	6.8	375	2,550	786	1,764	3.47	8,848
1995-1996	691	6.6	326	2,150	693	1,457	4.44	9,543
1996-1997	689	6.7	358	2,400	555	1,845	3.22	7,723
1997-1998	675	6.2	363	2,250	566	1,684	3.07	6,898
1998-1999	672	6.0	300	1,800	593	1,207	5.12	9,208
1999-2000	649	5.8	336	1,950	440	1,510	2.55	4,971
2000-2001	637	5.5	227	1,250	343	907	2.05	2,565
2001-2002	552	4.7	330	1,550	418	1,132	2.19	3,395
2002-2003	509	4.2	310	1,300	305	995	2.01	2,615
2003-2004	393	3.4	412	1,400	342	1,058	1.07	1,502
2004-2005	332	2.9	224	650	213	437	2.48	1,615
2005-2006	289	2.5	280	700	209	491	3.16	2,214
2006-2007	(NA)	(NA)	(NA)	(NA)	(NA)	(NA)	(NA)	(NA)
2007-2008	(NA)	(NA)	(NA)	(NA)	(NA)	(NA)	(NA)	(NA)
2008-2009	(NA)	(NA)	(NA)	(NA)	(NA)	(NA)	(NA)	(NA)
2009-2010	(NA)	(NA)	(NA)	(NA)	(NA)	(NA)	(NA)	(NA)
2010-2011	(NA)	(NA)	(NA)	(NA)	(NA)	(NA)	(NA)	(NA)

NA Not available.
[1] 2010-2011 preliminary.
[2] Included in Non-Valencia oranges beginning in 2006-2007.

Annual Pack of Citrus Product, Boxes Used, and Yield, by Juice Type, and All Citrus Feed – Florida: Crop Years 1991-1992 through 2010-2011

Crop year	Orange juice [1]							
	Concentrated [2]					Chilled		Other processed [3]
	Product	Boxes used	Yield			Product	Boxes used	Boxes used
			All	Early-mid	Late			
	(1,000 gallons)	(1,000 boxes)	(gallons per box)	(gallons per box)	(gallons per box)	(1,000 gallons)	(1,000 boxes)	(1,000 boxes)
1991-1992.....	145,421	93,932	1.54818	1.46846	1.69608	(NA)	(NA)	456
1992-1993.....	208,662	132,154	1.57893	1.52480	1.68686	(NA)	(NA)	355
1993-1994.....	182,231	116,248	1.56760	1.52073	1.65942	311,120	51,015	225
1994-1995.....	216,502	144,678	1.49644	1.44400	1.58230	326,658	53,410	289
1995-1996.....	202,353	132,907	1.52252	1.44775	1.66979	384,124	62,146	224
1996-1997.....	241,800	153,842	1.57174	1.52360	1.67701	400,279	65,676	842
1997-1998.....	253,734	160,865	1.57731	1.49255	1.71525	452,074	74,767	989
1998-1999.....	158,884	97,247	1.63381	1.58414	1.74806	505,506	80,112	756
1999-2000.....	207,708	134,204	1.54770	1.47574	1.66336	558,821	90,085	2,387
2000-2001.....	196,055	124,072	1.58018	1.54073	1.64573	543,284	89,564	2,246
2001-2002.....	215,057	135,975	1.58160	1.52774	1.65789	531,274	85,869	1,385
2002-2003.....	156,845	102,073	1.53659	1.49199	1.60587	561,687	92,506	1,445
2003-2004.....	218,296	139,727	1.55656	1.44560	1.69155	559,077	93,393	500
2004-2005.....	85,998	54,322	1.58311	1.52920	1.67671	556,941	88,514	1,059
2005-2006.....	84,600	51,873	1.62745	1.52690	1.75268	575,057	88,662	1,195
2006-2007.....	79,054	47,996	1.64668	1.55547	1.77415	487,811	74,523	907
2007-2008.....	135,196	80,817	1.67274	1.55335	1.79034	552,263	84,710	(NA)
2008-2009.....	120,790	72,543	1.66445	1.59720	1.75075	536,866	82,561	1,115
2009-2010.....	82,252	52,737	1.55968	1.51108	1.62525	465,069	74,867	721
2010-2011.....	82,107	51,758	1.58608	1.52265	1.66474	522,354	82,622	684

Crop year	Grapefruit juice					Tangerine juice			All Citrus	
	Concentrated [4]		Chilled		Other [3] processed	Concentrated [2]		Other [3 5] processed	Feed	Molasses
	Product	Boxes used	Product	Boxes used	Boxes used	Product	Boxes used	Boxes used		
	(1,000 gallons)	(1,000 boxes)	(1,000 gallons)	(1,000 boxes)	(1,000 boxes)	(1,000 gallons)	(1,000 boxes)	(1,000 boxes)	(1,000 tons)	(1,000 tons)
1991-1992.....	19,458	16,099	12,604	2,402	600	297	144	(NA)	637	24
1992-1993.....	31,527	26,595	23,086	4,466	548	329	187	(NA)	874	31
1993-1994.....	26,485	22,324	29,307	5,711	289	529	335	(NA)	832	25
1994-1995.....	31,344	27,343	29,310	5,557	303	1,192	832	(NA)	941	26
1995-1996.....	26,930	22,993	31,900	6,147	135	5,819	699	(NA)	928	27
1996-1997.....	30,032	24,981	37,209	7,135	447	2,386	1,470	1,073	1,071	34
1997-1998.....	24,223	20,578	36,295	7,225	587	1,461	929	843	1,137	28
1998-1999.....	24,512	19,050	39,375	7,516	563	1,191	702	678	851	20
1999-2000.....	28,642	24,070	51,780	10,397	716	1,646	982	1,598	1,370	31
2000-2001.....	27,207	21,201	32,877	6,362	947	852	552	1,293	1,011	32
2001-2002.....	27,294	21,686	33,613	6,414	1,206	1,758	1,174	1,212	1,027	30
2002-2003.....	19,375	15,958	32,434	6,221	932	1,457	971	615	844	16
2003-2004.....	20,897	17,186	34,275	6,586	471	1,263	829	1,231	1,131	38
2004-2005.....	3,057	2,466	16,010	2,763	152	704	482	650	600	54
2005-2006.....	9,717	8,002	21,960	4,122	262	525	341	1,551	557	31
2006-2007.....	15,782	11,560	26,602	4,425	256	446	303	1,225	527	38
2007-2008.....	13,687	10,444	30,995	5,197	336	650	438	1,780	621	48
2008-2009.....	10,731	8,425	21,867	3,702	234	459	293	720	696	78
2009-2010.....	7,904	6,038	27,543	4,584	321	699	480	959	591	63
2010-2011.....	9,297	6,967	23,848	4,131	268	1,308	884	759	451	44

NA Not available.
[1] Includes tangelos and Temples. K-Early Citrus Fruit included through 2001-2002.
[2] 42.0 degrees Brix.
[3] Prior to 1996-1997, canned and blended juice only. Since 1996-1997 includes sections and salads, canned, fresh squeezed, and blends. Tangerines may include chilled.
[4] 40.0 degrees Brix.
[5] Used primarily in FCOJ.

SOURCE: See Page 105, Data Source 3 for 2004-2005 and earlier, Data Source 5 beginning in 2005-2006

Orange Production, Price, and Value, by State: Crop Years 2006-2007 through 2010-2011

Crop year	Utilization of production			Price per box			Value of production		
	Fresh	Processed	Total	Fresh	Processed	Total	Fresh	Processed	Total
	(1,000 boxes)	(1,000 boxes)	(1,000 boxes)	(dollars per box)	(dollars per box)	(dollars per box)	(1,000 dollars)	(1,000 dollars)	(1,000 dollars)
United States Oranges									
2006-2007	35,250	142,030	177,280	14.94	8.72	9.84	528,978	1,223,056	1,752,034
2007-2008	54,689	179,687	234,376	9.45	6.02	6.74	519,368	1,064,259	1,583,627
2008-2009	47,432	163,277	210,709	10.98	5.52	6.62	529,146	892,579	1,421,725
2009-2010	55,207	137,628	192,835	11.68	6.29	7.67	(NA)	(NA)	(NA)
2010-2011 [1]	55,876	147,873	203,749	10.81	5.93	7.15	(NA)	(NA)	(NA)
Florida Oranges									
2006-2007	6,396	122,604	129,000	13.25	10.12	10.28	84,764	1,240,978	1,325,742
2007-2008	5,853	164,347	170,200	7.83	6.57	6.61	45,833	1,079,515	1,125,348
2008-2009	6,927	155,573	162,500	5.36	5.78	5.77	37,095	899,974	937,069
2009-2010	5,860	127,840	133,700	10.30	6.72	6.87	60,334	858,538	918,872
2010-2011 [1]	5,923	134,377	140,300	10.43	6.67	6.83	61,754	896,188	957,942
California Oranges									
2006-2007	27,200	18,800	46,000	15.50	-0.99	8.76	421,636	-18,600	403,036
2007-2008	47,200	14,800	62,000	9.86	-1.05	7.26	465,422	-15,520	449,902
2008-2009	39,100	7,400	46,500	(D)	(D)	10.20	(D)	(D)	474,529
2009-2010	47,900	9,600	57,500	(D)	(D)	9.88	(NA)	(NA)	(NA)
2010-2011 [1]	48,300	13,200	61,500	(D)	(D)	7.99	(NA)	(NA)	(NA)
Texas Oranges									
2006-2007	1,472	508	1,980	13.98	1.55	10.79	20,580	788	21,368
2007-2008	1,381	415	1,796	4.78	0.98	3.90	6,597	407	7,004
2008-2009	1,243	216	1,459	6.63	0.84	5.77	8,238	181	8,419
2009-2010	1,447	188	1,635	(D)	(D)	8.80	(NA)	(NA)	(NA)
2010-2011 [1]	1,653	296	1,949	(D)	(D)	7.90	(NA)	(NA)	(NA)
Arizona Oranges [2]									
2006-2007	182	118	300	10.98	-0.93	6.29	1,998	-110	1,888
2007-2008	255	125	380	5.95	-1.14	3.61	1,516	-143	1,373
2008-2009	162	88	250	(D)	(D)	6.83	(D)	(D)	1,708
2009-2010	(NA)	(NA)	(NA)	(NA)	(NA)	(NA)	(NA)	(NA)	(NA)
2010-2011	(NA)	(NA)	(NA)	(NA)	(NA)	(NA)	(NA)	(NA)	(NA)

D Withheld to avoid disclosing data for individual operations.
NA Not available.
[1] 2010-2011 preliminary.
[2] Estimates discontinued beginning with the 2009-2010 crop year.

Orange Production, Price, and Value, by State by Variety: Crop Years 2006-2007 through 2010-2011

Crop year	Utilization of production			Price per box			Value of production		
	Fresh	Processed	Total	Fresh	Processed	Total	Fresh	Processed	Total
	(1,000 boxes)	(1,000 boxes)	(1,000 boxes)	(dollars per box)	(dollars per box)	(dollars per box)	(1,000 dollars)	(1,000 dollars)	(1,000 dollars)
Florida Non-Valencia [1 2]									
2006-2007	4,162	61,438	65,600	12.10	8.70	8.92	50,360	534,511	584,871
2007-2008	3,885	79,615	83,500	8.15	5.79	5.90	31,663	460,971	492,634
2008-2009	4,342	80,258	84,600	6.40	5.02	5.09	27,789	402,895	430,684
2009-2010	3,827	64,773	68,600	10.40	5.66	5.92	39,801	366,615	406,416
2010-2011 [3]	4,122	66,178	70,300	10.35	5.71	5.98	42,663	377,876	420,539
Florida Non-Valencia (Excluding Navels) [1]									
2006-2007	1,934	60,816	62,750	11.90	8.70	8.80	23,015	529,099	552,114
2007-2008	1,583	78,917	80,500	7.65	5.84	5.88	12,110	460,875	472,985
2008-2009	1,893	79,707	81,600	4.00	5.06	5.04	7,572	403,317	410,889
2009-2010	1,954	64,346	66,300	8.40	5.70	5.78	16,414	366,772	383,186
2010-2011 [3]	1,849	65,801	67,650	7.85	5.73	5.79	14,515	377,040	391,555
Florida Navel Oranges									
2006-2007	2,228	622	2,850	12.30	4.38	10.57	27,404	2,724	30,128
2007-2008	2,302	698	3,000	8.45	-0.07	6.47	19,452	-49	19,403
2008-2009	2,449	551	3,000	8.30	-1.92	6.42	20,327	-1,058	19,269
2009-2010	1,873	427	2,300	12.40	-1.03	9.91	23,225	-440	22,785
2010-2011 [3]	2,273	377	2,650	12.45	2.11	10.98	28,299	795	29,094
Florida Late (Valencia) Oranges									
2006-2007	2,234	61,166	63,400	15.40	11.55	11.69	34,404	706,467	740,871
2007-2008	1,968	84,732	86,700	7.20	7.30	7.30	14,170	618,544	632,714
2008-2009	2,585	75,315	77,900	3.60	6.60	6.50	9,306	497,079	506,385
2009-2010	2,033	63,067	65,100	10.10	7.80	7.87	20,533	491,923	512,456
2010-2011 [3]	1,801	68,199	70,000	10.60	7.60	7.68	19,091	518,312	537,403
California Navel and Miscellaneous Oranges									
2006-2007	20,500	14,000	34,500	15.59	-1.02	8.85	319,595	-14,280	305,315
2007-2008	35,300	9,700	45,000	10.38	-1.09	7.91	366,414	-10,573	355,841
2008-2009	29,300	5,200	34,500	(D)	(D)	10.80	(D)	(D)	372,533
2009-2010	36,300	6,200	42,500	(D)	(D)	10.73	(NA)	(NA)	(NA)
2010-2011 [3]	38,200	9,800	48,000	(D)	(D)	8.11	(NA)	(NA)	(NA)
California Valencia Oranges									
2006-2007	6,700	4,800	11,500	15.23	-0.90	8.50	102,041	-4,320	97,721
2007-2008	11,900	5,100	17,000	8.32	-0.97	5.53	99,008	-4,947	94,061
2008-2009	9,800	2,200	12,000	(D)	(D)	8.50	(D)	(D)	101,996
2009-2010	11,600	3,400	15,000	(D)	(D)	7.46	(NA)	(NA)	(NA)
2010-2011 [3]	10,100	3,400	13,500	(D)	(D)	7.55	(NA)	(NA)	(NA)

D Withheld to avoid disclosing data for individual operations.
NA Not available.
[1] Includes Temples.
[2] Some figures may not add due to rounding.
[3] 2010-2011 preliminary.

Grapefruit Production, Price, and Value, by State: Crop Years 2006-2007 through 2010-2011

Crop year	Utilization of production			Price per box			Value of production		
	Fresh	Processed	Total	Fresh	Processed	Total	Fresh	Processed	Total
	(1,000 boxes)	(1,000 boxes)	(1,000 boxes)	(dollars per box)	(dollars per box)	(dollars per box)	(1,000 dollars)	(1,000 dollars)	(1,000 dollars)
United States Grapefruit									
2006-2007	19,321	20,579	39,900	10.03	0.86	5.19	195,077	17,102	212,179
2007-2008	19,223	18,677	37,900	9.29	0.47	4.80	175,330	8,614	183,944
2008-2009	17,364	14,661	32,025	7.87	0.48	4.37	134,961	6,951	141,912
2009-2010	17,169	13,231	30,400	11.41	2.23	7.28	(NA)	(NA)	(NA)
2010-2011 [1]	15,876	14,274	30,150	10.36	3.50	7.06	(NA)	(NA)	(NA)
Florida Grapefruit									
2006-2007	10,959	16,241	27,200	9.51	0.99	4.42	104,198	16,082	120,280
2007-2008	10,623	15,977	26,600	10.11	0.63	4.42	107,408	10,099	117,507
2008-2009	9,339	12,361	21,700	8.17	0.52	3.81	76,320	6,376	82,696
2009-2010	9,357	10,943	20,300	13.18	2.62	7.49	123,320	28,715	152,035
2010-2011 [1]	8,381	11,369	19,750	10.94	3.50	6.66	91,653	39,805	131,458
California Grapefruit									
2006-2007	4,800	700	5,500	11.14	-3.22	9.31	53,472	-2,254	51,218
2007-2008 [2]	5,200	(S)	5,200	6.20	(S)	6.20	32,240	(S)	32,240
2008-2009 [2]	4,800	(S)	4,800	5.85	(S)	5.85	(NA)	(S)	(NA)
2009-2010 [2]	4,500	(S)	4,500	4.40	(S)	4.40	(NA)	(S)	(NA)
2010-2011 [1 2]	4,100	(S)	4,100	9.10	(S)	9.10	(NA)	(S)	(NA)
Texas Grapefruit									
2006-2007	3,462	3,638	7,100	10.57	0.90	5.62	36,593	3,274	39,867
2007-2008	3,300	2,700	6,000	10.64	-0.55	5.60	35,112	-1,485	33,627
2008-2009	3,200	2,300	5,500	9.50	0.25	5.63	30,400	575	30,975
2009-2010	3,312	2,288	5,600	14.05	0.20	8.39	(NA)	(NA)	(NA)
2010-2011 [1]	3,395	2,905	6,300	12.45	0.20	6.80	(NA)	(NA)	(NA)
Arizona Grapefruit [3]									
2006-2007	100	(S)	100	8.14	(S)	8.14	814	(S)	814
2007-2008	100	(S)	100	5.70	(S)	5.70	570	(S)	570
2008-2009	25	(S)	25	(D)	(S)	(D)	(D)	(S)	(D)
2009-2010	(NA)	(NA)	(NA)	(NA)	(NA)	(NA)	(NA)	(NA)	(NA)
2010-2011 [1]	(NA)	(NA)	(NA)	(NA)	(NA)	(NA)	(NA)	(NA)	(NA)

D Withheld to avoid disclosing data for individual operations.
NA Not available.
S Insufficient number of reports to establish an estimate.
[1] 2010-2011 preliminary.
[2] Small quantities of processed grapefruit included in fresh.
[3] Estimates discontinued beginning with the 2009-2010 crop year.

Tangerine Production, Price, and Value, by State by Type: Crop Years 2006-2007 through 2010-2011

Crop year	Utilization of production			Price per box			Value of production		
	Fresh	Processed	Total	Fresh	Processed	Total	Fresh	Processed	Total
	(1,000 boxes)	(1,000 boxes)	(1,000 boxes)	(dollars per box)	(dollars per box)	(dollars per box)	(1,000 dollars)	(1,000 dollars)	(1,000 dollars)
United States Tangerines									
2006-2007	5,870	2,530	8,400	20.05	2.86	14.81	121,007	6,014	127,021
2007-2008	9,189	3,411	12,600	20.13	-0.53	14.25	193,087	-2,430	190,657
2008-2009	8,583	2,217	10,800	19.44	-2.75	14.77	174,274	-6,201	168,073
2009-2010	11,496	3,204	14,700	19.38	-1.39	14.69	(NA)	(NA)	(NA)
2010-2011 [1]	11,690	3,160	14,850	22.93	-0.13	17.84	(NA)	(NA)	(NA)
Florida Tangerines [2]									
2006-2007	3,072	1,528	4,600	16.00	5.89	12.64	49,152	9,000	58,152
2007-2008	3,282	2,218	5,500	10.85	0.55	6.70	35,610	1,220	36,830
2008-2009	2,837	1,013	3,850	9.65	-2.36	6.49	27,377	-2,391	24,986
2009-2010	3,011	1,439	4,450	15.00	-1.29	9.73	45,165	-1,856	43,309
2010-2011 [1]	3,007	1,643	4,650	14.25	3.66	10.51	42,850	6,013	48,863
Florida Early Tangerines [3]									
2006-2007	1,661	739	2,400	15.50	4.16	12.01	25,746	3,074	28,820
2007-2008	1,761	839	2,600	12.85	-0.20	8.64	22,629	-168	22,461
2008-2009	1,908	642	2,550	8.35	-2.60	5.59	15,932	-1,669	14,263
2009-2010	1,550	700	2,250	15.90	-2.05	10.32	24,645	-1,435	23,210
2010-2011 [1]	1,742	858	2,600	13.15	2.64	9.68	22,907	2,265	25,172
Florida Honey Tangerines									
2006-2007	1,411	789	2,200	16.50	7.50	13.27	23,282	5,918	29,200
2007-2008	1,521	1,379	2,900	8.65	1.01	5.02	13,157	1,393	14,550
2008-2009	929	371	1,300	12.25	-1.94	8.20	11,380	-720	10,660
2009-2010	1,461	739	2,200	14.00	-0.57	9.11	20,454	-421	20,033
2010-2011 [1]	1,265	785	2,050	15.65	4.77	11.48	19,797	3,744	23,541
California Tangerines [4]									
2006-2007	2,620	880	3,500	26.12	-2.98	18.80	68,434	-2,622	65,812
2007-2008	5,597	1,103	6,700	26.78	-3.06	21.87	149,888	-3,375	146,513
2008-2009	5,600	1,100	6,700	(D)	(D)	(D)	(D)	(D)	(D)
2009-2010	8,280	1,620	9,900	(D)	(D)	(D)	(D)	(D)	(D)
2010-2011 [1]	8,500	1,400	9,900	(D)	(D)	(D)	(D)	(D)	(D)
Arizona Tangerines [4]									
2006-2007	178	122	300	19.22	-2.98	10.19	3,421	-364	3,057
2007-2008	310	90	400	24.48	-3.06	18.28	7,589	-275	7,314
2008-2009	146	104	250	(D)	(D)	(D)	(D)	(D)	(D)
2009-2010	205	145	350	(D)	(D)	(D)	(D)	(D)	(D)
2010-2011 [1]	183	117	300	(D)	(D)	(D)	(D)	(D)	(D)

D Withheld to avoid disclosing data for individual operations.
NA Not available.
[1] 2010-2011 preliminary.
[2] Some figures may not add due to rounding.
[3] Fallglo and Sunburst varieties.
[4] Includes tangelos and tangors.

Other Citrus Production, Price, and Value, by Type by State: Crop Years 2006-2007 through 2010-2011

Crop year	Utilization of production			Price per box			Value of production		
	Fresh	Processed	Total	Fresh	Processed	Total	Fresh	Processed	Total
	(1,000 boxes)	(1,000 boxes)	(1,000 boxes)	(dollars per box)	(dollars per box)	(dollars per box)	(1,000 dollars)	(1,000 dollars)	(1,000 dollars)
Florida Tangelos									
2006-2007.....	428	822	1,250	11.00	6.80	8.24	4,708	5,590	10,298
2007-2008.....	432	1,068	1,500	5.50	1.81	2.87	2,376	1,933	4,309
2008-2009.....	504	646	1,150	5.50	-1.22	1.73	2,772	-788	1,984
2009-2010	415	485	900	9.50	0.38	4.59	3,943	184	4,127
2010-2011 [1].....	443	707	1,150	7.85	4.32	5.68	3,478	3,054	6,532
United States Lemons									
2006-2007.....	12,895	8,105	21,000	29.70	-5.84	15.98	382,930	-47,333	335,597
2007-2008.....	10,382	5,918	16,300	45.15	-5.97	26.59	468,719	-35,330	433,389
2008-2009.....	14,014	9,986	24,000	(D)	(D)	8.32	(D)	(D)	199,705
2009-2010	12,718	10,482	23,200	(D)	(D)	11.29	(NA)	(NA)	(NA)
2010-2011 [1].....	15,413	8,087	23,500	(D)	(D)	11.18	(NA)	(NA)	(NA)
California Lemons									
2006-2007.....	11,000	7,500	18,500	30.71	-5.84	15.89	337,810	-43,800	294,010
2007-2008.....	9,400	5,400	14,800	45.10	-5.97	26.47	423,940	-32,238	391,702
2008-2009.....	12,900	8,100	21,000	(D)	(D)	8.90	(D)	(D)	186,984
2009-2010	11,600	9,400	21,000	(D)	(D)	11.52	(NA)	(NA)	(NA)
2010-2011 [1].....	14,100	6,900	21,000	(D)	(D)	11.58	(NA)	(NA)	(NA)
Arizona Lemons									
2006-2007.....	1,895	605	2,500	23.81	-5.84	16.63	45,120	-3,533	41,587
2007-2008.....	982	518	1,500	45.60	-5.97	27.79	44,779	-3,092	41,687
2008-2009.....	1,114	1,886	3,000	(D)	(D)	4.24	(D)	(D)	12,721
2009-2010.....	1,118	1,082	2,200	(D)	(D)	9.14	(NA)	(NA)	(NA)
2010-2011 [1].....	1,313	1,187	2,500	(D)	(D)	7.87	(NA)	(NA)	(NA)

D Withheld to avoid disclosing data for individual operations.
NA Not available.
[1] 2010-2011 preliminary.

Tangelo Bearing Acreage: 2002-2003 through 2010-2011

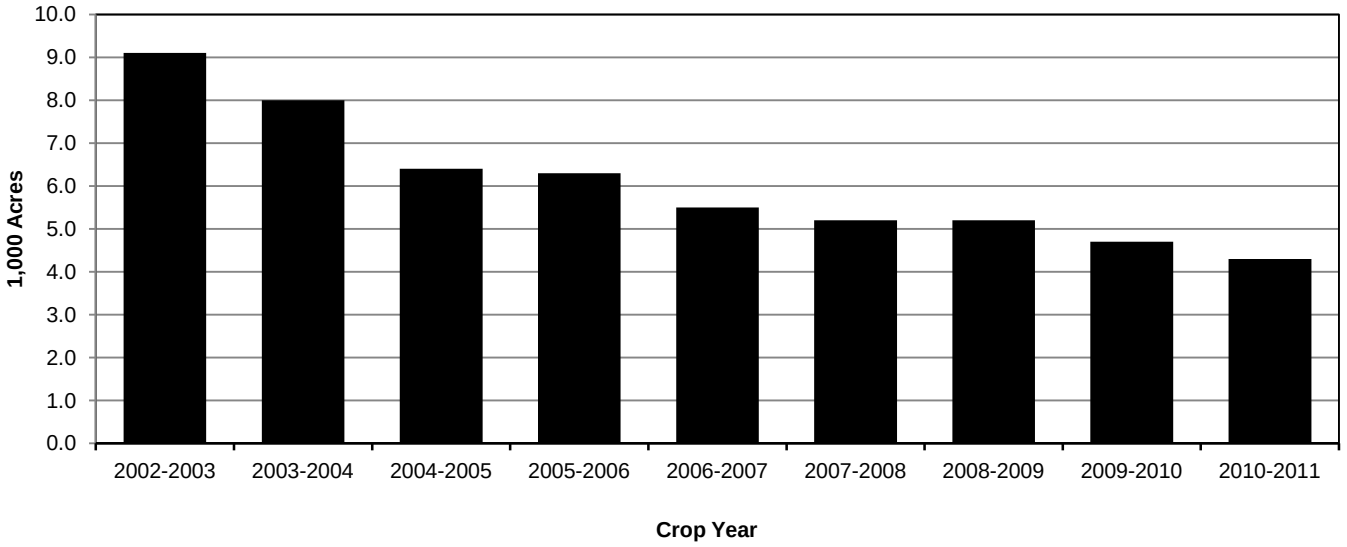

Orange Bearing Acreage, by Type — Florida: Crop Years 2001-2002 through 2010-2011

[Temples included with non-Valencia oranges beginning in 2006-2007]

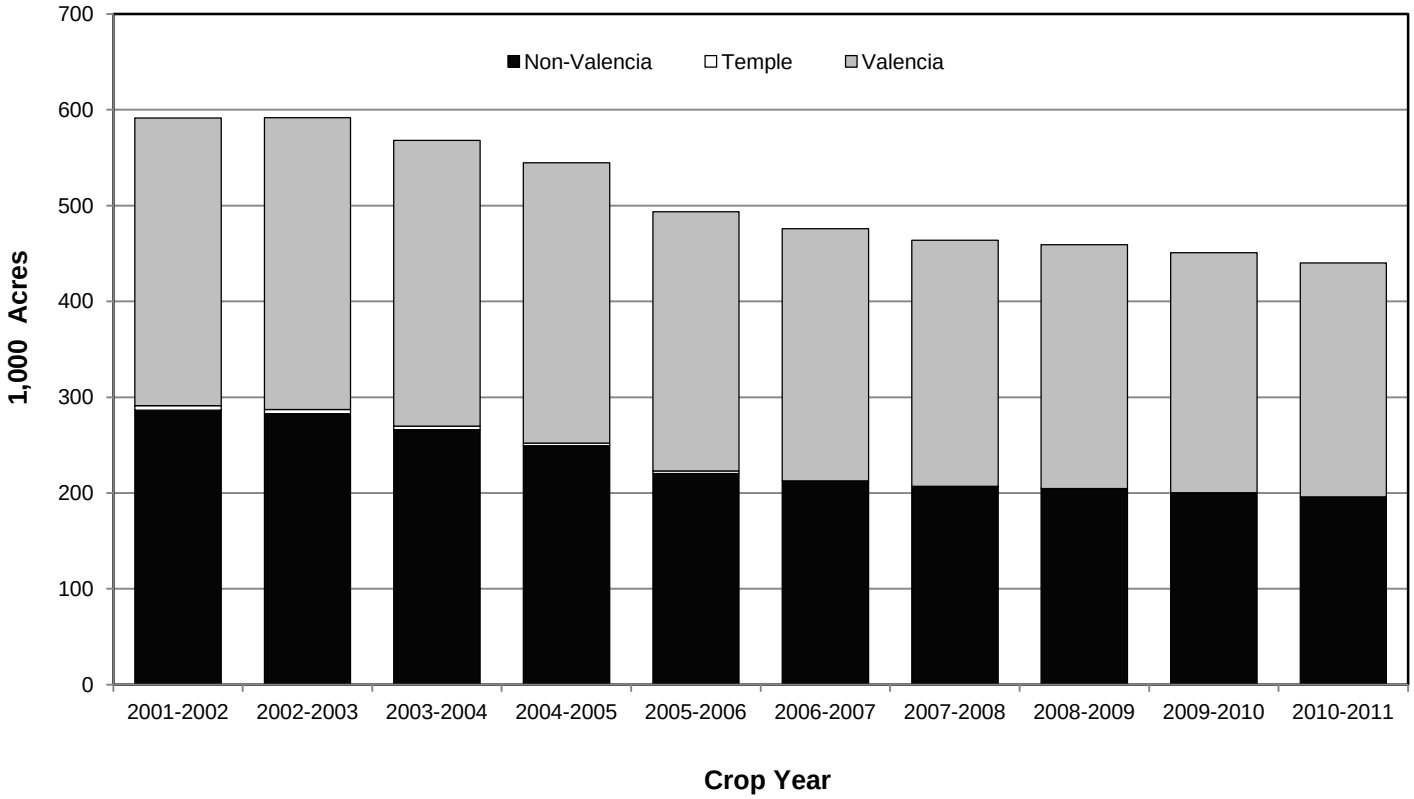

Grapefruit Bearing Acreage, by Type — Florida: Crop Years 2001-2002 through 2010-2011

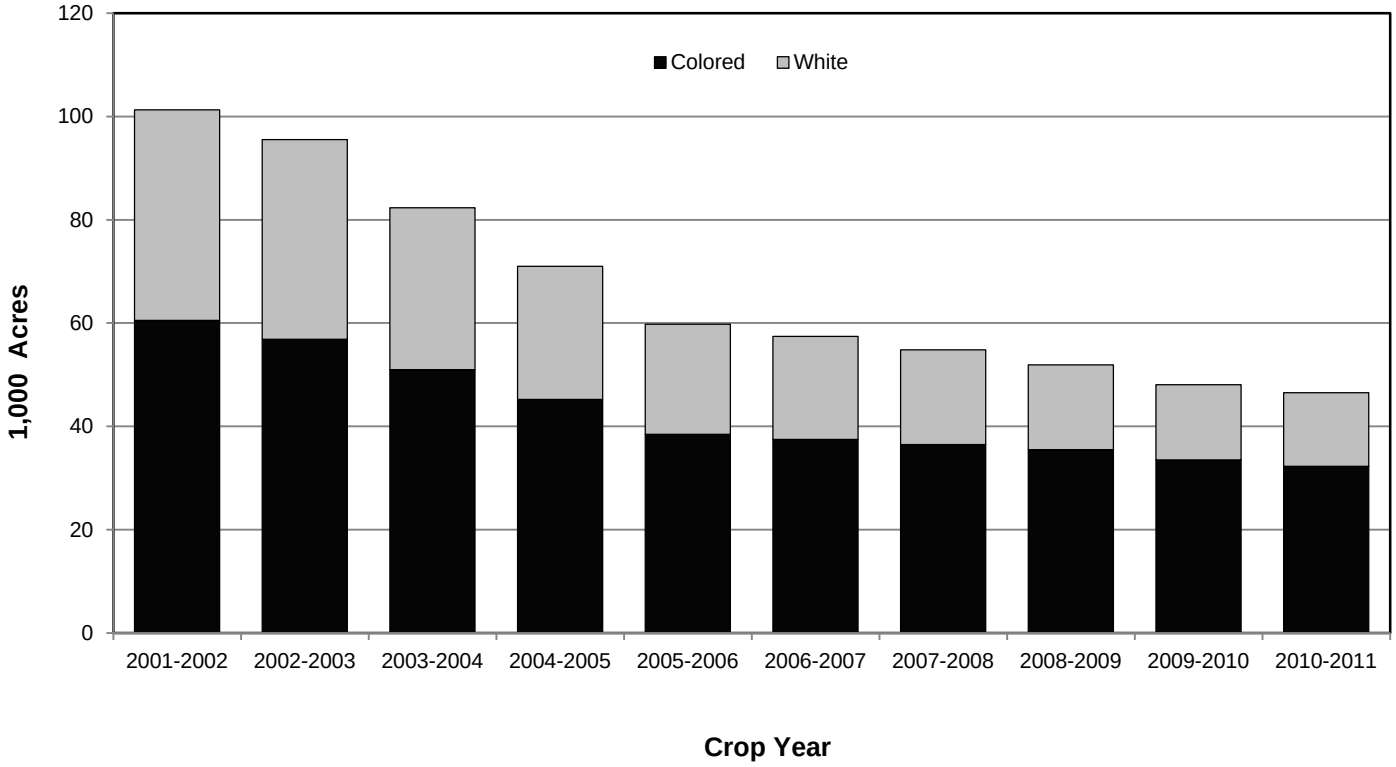

Citrus Monthly and Season Average On-Tree Price per Box, by Type — Florida: Crop Years 2006-2007 through 2010-2011

Crop year	October	November	December	January	February	March	Season average
	(dollars)	(dollars)	(dollars)	(dollars)	(dollars)	(dollars)	(dollars)
Non-Valencia Oranges [1]							
All Methods of Sale							
2006-2007	13.10	8.14	8.16	8.62	9.55	(NA)	8.92
2007-2008	(NA)	6.34	5.54	5.84	6.12	6.16	5.90
2008-2009	7.75	5.17	5.15	5.03	4.93	5.25	5.09
2009-2010	(NA)	6.85	5.44	6.06	6.19	(NA)	5.92
2010-2011 [2]	(NA)	8.28	5.71	5.69	6.24	7.27	5.98
Sales For Fresh Use							
2006-2007	15.40	11.40	10.10	10.80	16.20	(NA)	12.10
2007-2008	(NA)	10.25	6.75	6.85	6.95	7.05	8.15
2008-2009	9.60	7.50	6.00	4.50	4.00	1.40	6.40
2009-2010	(NA)	11.20	10.30	9.40	9.00	(NA)	10.40
2010-2011 [2]	(NA)	11.75	10.65	8.95	7.85	8.25	10.35
Sales for Processing							
2006-2007	4.25	7.45	8.05	8.55	9.25	(NA)	8.70
2007-2008	(NA)	5.16	5.47	5.81	6.10	6.15	5.79
2008-2009	0.81	4.75	5.10	5.04	4.95	5.33	5.02
2009-2010	(NA)	3.73	5.15	5.99	6.09	(NA)	5.66
2010-2011 [2]	(NA)	4.74	5.38	5.60	6.20	7.20	5.71

Crop year	February	March	April	May	June	July	Season average
	(dollars)	(dollars)	(dollars)	(dollars)	(dollars)	(dollars)	(dollars)
Late (Valencia) Oranges							
All Methods of Sales							
2006-2007	(NA)	11.32	11.55	11.95	12.59	(NA)	11.69
2007-2008	(NA)	7.28	7.31	7.38	7.17	(NA)	7.30
2008-2009	4.45	6.36	6.52	6.45	6.89	(NA)	6.50
2009-2010	(NA)	7.26	7.93	8.14	8.22	(NA)	7.87
2010-2011 [2]	(NA)	7.06	7.30	7.75	8.58	(NA)	7.68
Sales For Fresh Use							
2006-2007	(NA)	15.80	15.30	15.30	15.30	(NA)	15.40
2007-2008	(NA)	7.80	6.80	7.10	7.30	(NA)	7.20
2008-2009	3.10	2.60	2.20	3.20	7.30	(NA)	3.60
2009-2010	(NA)	10.00	9.20	9.80	11.60	(NA)	10.10
2010-2011 [2]	(NA)	11.00	9.60	10.50	11.20	(NA)	10.60
Sales For Processing							
2006-2007	(NA)	11.15	11.45	11.85	12.15	(NA)	11.55
2007-2008	(NA)	7.26	7.32	7.39	7.17	(NA)	7.30
2008-2009	4.85	6.54	6.63	6.53	6.87	(NA)	6.60
2009-2010	(NA)	7.10	7.90	8.10	8.00	(NA)	7.80
2010-2011 [2]	(NA)	6.90	7.25	7.70	8.50	(NA)	7.60

See footnote(s) at end of table.

--continued

Citrus Monthly and Season Average On-Tree Price per Box, by Type — Florida: Crop Years 2006-2007 through 2010-2011 (continued)

Crop year	October	November	December	January	February	March	April	May	Season average
	(dollars)	(dollars)	(dollars)	(dollars)	(dollars)	(dollars)	(dollars)	(dollars)	(dollars)
White Grapefruit									
All Methods of Sale									
2006-2007	(NA)	6.95	5.50	4.10	2.59	1.67	0.64	0.41	2.51
2007-2008	(NA)	8.01	3.38	3.64	2.88	1.97	0.69	0.46	2.36
2008-2009	(NA)	3.09	2.01	2.43	2.43	1.67	0.93	(NA)	1.82
2009-2010	(NA)	10.93	8.56	8.19	5.74	4.62	2.69	1.69	5.64
2010-2011 [2]	(NA)	12.66	7.81	5.46	6.78	5.02	3.48	3.37	5.55
Sales For Fresh Use									
2006-2007	(NA)	12.14	12.14	9.44	7.24	7.04	6.44	6.84	9.04
2007-2008	(NA)	13.80	8.80	8.80	8.80	8.80	8.80	9.80	9.70
2008-2009	(NA)	6.30	6.00	6.00	7.00	6.40	5.00	(NA)	6.30
2009-2010	(NA)	16.00	15.10	15.40	12.80	12.00	11.10	10.50	14.10
2010-2011 [2]	(NA)	16.95	13.95	12.95	12.15	11.45	9.75	9.95	13.15
Sales For Processing									
2006-2007	(NA)	0.71	1.09	0.97	0.94	0.79	0.52	0.29	0.76
2007-2008	(NA)	-0.78	-0.36	0.10	0.52	0.67	0.48	0.38	0.41
2008-2009	(NA)	-0.06	0.40	0.18	0.49	0.74	0.87	(NA)	0.62
2009-2010	(NA)	0.50	1.65	2.75	3.10	3.15	2.50	1.60	2.76
2010-2011 [2]	(NA)	1.45	2.20	2.80	3.70	3.20	3.35	3.30	3.21

Crop year	October	November	December	January	February	March	April	May	Season average
	(dollars)	(dollars)	(dollars)	(dollars)	(dollars)	(dollars)	(dollars)	(dollars)	(dollars)
Colored Grapefruit									
All Methods of Sale									
2006-2007	11.41	8.64	7.43	6.05	4.46	4.03	3.38	3.87	5.42
2007-2008	(NA)	11.40	7.66	5.72	3.88	3.50	3.72	5.29	5.47
2008-2009	11.86	5.29	4.33	4.01	3.80	4.16	3.71	(NA)	4.68
2009-2010	18.06	10.51	9.31	8.45	6.94	6.56	6.03	5.89	8.26
2010-2011 [2]	10.05	12.39	7.94	6.55	6.22	5.90	5.76	5.97	7.12
Sales For Fresh Use									
2006-2007	15.21	12.21	11.11	9.71	7.81	7.71	7.51	9.41	9.61
2007-2008	(NA)	15.30	12.80	9.80	7.80	7.30	7.80	9.80	10.20
2008-2009	14.30	8.30	7.80	7.30	7.50	8.30	7.80	(NA)	8.50
2009-2010	22.30	13.90	12.30	12.50	11.60	11.00	11.10	11.80	13.00
2010-2011 [2]	11.00	15.30	10.80	9.60	8.80	9.20	9.00	10.70	10.50
Sales For Processing									
2006-2007	1.70	0.33	1.42	1.53	1.48	1.24	1.10	-0.19	1.18
2007-2008	(NA)	0.02	0.08	0.58	0.94	0.94	1.12	1.18	0.81
2008-2009	-1.29	0.18	0.04	0.32	0.57	0.72	0.85	(NA)	0.44
2009-2010	-1.65	0.55	2.35	2.65	2.95	3.25	2.00	1.05	2.53
2010-2011 [2]	2.35	2.90	2.35	3.60	4.00	3.90	4.10	3.30	3.69

See footnote(s) at end of table.

--continued

Citrus Monthly and Season Average On-Tree Price Per Box, by Type — Florida: Crop Years 2006-2007 through 2010-2011 (continued)

Crop year	September	October	November	December	January	February	Season average
	(dollars)	(dollars)	(dollars)	(dollars)	(dollars)	(dollars)	(dollars)
Early Tangerines [3]							
All Methods of Sale							
2006-2007	12.62	10.39	13.31	12.04	8.22	(NA)	12.01
2007-2008	(NA)	12.48	8.58	7.90	5.98	(NA)	8.64
2008-2009	(NA)	6.03	6.21	4.88	4.86	(NA)	5.59
2009-2010	(NA)	9.87	12.55	9.44	6.73	(NA)	10.32
2010-2011 [2]	(NA)	10.38	12.00	8.71	6.28	(NA)	9.68
Sales For Fresh Use							
2006-2007	13.50	12.50	17.50	15.50	13.50	(NA)	15.50
2007-2008	(NA)	15.65	13.65	11.65	9.65	(NA)	12.85
2008-2009	(NA)	8.25	9.35	7.45	8.65	(NA)	8.35
2009-2010	(NA)	14.00	18.50	15.40	13.20	(NA)	15.90
2010-2011 [2]	(NA)	12.05	15.85	12.25	10.05	(NA)	13.15
Sales For Processing							
2006-2007	3.50	3.80	3.71	4.70	4.50	(NA)	4.16
2007-2008	(NA)	-1.10	-0.59	0.00	0.60	(NA)	-0.20
2008-2009	(NA)	-2.62	-2.64	-2.56	-2.53	(NA)	-2.60
2009-2010	(NA)	-2.80	-2.55	-1.60	-1.25	(NA)	-2.05
2010-2011 [2]	(NA)	1.60	2.18	2.90	3.10	(NA)	2.64

Crop year	December	January	February	March	April	May	Season average
	(dollars)	(dollars)	(dollars)	(dollars)	(dollars)	(dollars)	(dollars)
Honey Tangerines							
All Methods of Sale							
2006-2007	(NA)	15.07	12.60	11.74	14.15	16.81	13.27
2007-2008	(NA)	11.59	5.64	3.67	3.34	3.99	5.02
2008-2009	(NA)	8.90	7.30	7.98	11.36	(NA)	8.20
2009-2010	(NA)	13.34	6.78	7.59	8.52	(NA)	9.11
2010-2011 [2]	(NA)	13.75	9.76	10.03	12.95	(NA)	11.48
Sales For Fresh Use							
2006-2007	(NA)	19.50	16.00	14.00	16.90	20.50	16.50
2007-2008	(NA)	17.15	8.65	6.65	6.15	6.65	8.65
2008-2009	(NA)	12.65	11.05	12.65	16.65	(NA)	12.25
2009-2010	(NA)	20.00	12.60	10.90	12.00	(NA)	14.00
2010-2011 [2]	(NA)	20.25	13.25	12.45	17.55	(NA)	15.65
Sales For Processing							
2006-2007	(NA)	6.20	7.10	7.90	8.90	8.90	7.50
2007-2008	(NA)	0.80	1.30	1.10	0.85	0.95	1.01
2008-2009	(NA)	-2.09	-1.90	-1.85	-1.85	(NA)	-1.94
2009-2010	(NA)	-0.85	-0.30	-0.40	-0.95	(NA)	-0.57
2010-2011 [2]	(NA)	3.80	4.90	5.30	5.40	(NA)	4.77

See footnote(s) at end of table.

Citrus Monthly and Season Average On-Tree Price per Box, by Type — Florida: Crop Years 2006-2007 through 2010-2011 (continued)

Crop year	November	December	January	February	March	Season average
	(dollars)	(dollars)	(dollars)	(dollars)	(dollars)	(dollars)
Tangelos						
All Methods of Sale						
2006-2007	6.69	8.19	8.52	9.01	(NA)	8.24
2007-2008	5.09	2.97	2.53	2.33	(NA)	2.87
2008-2009	4.39	2.74	1.14	-0.27	(NA)	1.73
2009-2010	6.72	4.64	3.98	4.06	(NA)	4.59
2010-2011 [2]	5.88	5.56	5.70	5.75	(NA)	5.68
Sales For Fresh Use						
2006-2007	8.00	10.60	12.00	28.00	(NA)	11.00
2007-2008	8.20	5.60	4.10	4.10	(NA)	5.50
2008-2009	7.20	6.80	3.90	3.50	(NA)	5.50
2009-2010	11.50	9.00	9.50	8.50	(NA)	9.50
2010-2011 [2]	8.25	7.65	7.85	7.85	(NA)	7.85
Sales For Processing						
2006-2007	4.40	6.30	7.30	7.10	(NA)	6.80
2007-2008	1.15	1.25	2.05	2.05	(NA)	1.81
2008-2009	-1.40	-1.40	-1.30	-0.90	(NA)	-1.22
2009-2010	-0.45	0.30	0.55	0.95	(NA)	0.38
2010-2011 [2]	2.70	4.00	4.65	5.02	(NA)	4.32

NA Not available.
[1] Includes Temples.
[2] 2010-2011 preliminary.
[3] Fallglo and Sunburst varieties.

Citrus Production by County and Production Area, by Type — Florida: 2010-2011

County	All Citrus	Oranges			Grapefruit		
		Non-Valencia	Late (Valencia)	All	White	Colored	All
	(1,000 boxes)	(1,000 boxes)	(1,000 boxes)	(1,000 boxes)	(1,000 boxes)	(1,000 boxes)	(1,000 boxes)
Brevard	637	307	225	532	24	45	69
Charlotte	3,011	857	1,617	2,474	9	315	324
Collier	8,651	3,889	4,302	8,191	23	286	309
DeSoto	17,484	7,092	10,042	17,134	25	110	135
Glades	2,580	1,470	1,005	2,475	-	22	22
Hardee	12,839	8,352	4,032	12,384	21	118	139
Hendry	19,257	7,744	10,408	18,152	138	591	729
Hernando	227	200	2	202	1	5	6
Highlands	23,061	8,396	13,421	21,817	343	349	692
Hillsborough	2,741	1,898	623	2,521	5	16	21
Indian River	10,186	1,774	1,173	2,947	2,740	4,332	7,072
Lake	4,220	2,211	734	2,945	58	411	469
Lee	2,880	1,043	1,505	2,548	18	203	221
Manatee	6,124	3,457	2,484	5,941	33	62	95
Marion	355	245	44	289	3	14	17
Martin	2,407	640	1,599	2,239	66	62	128
Okeechobee	1,743	822	596	1,418	75	157	232
Orange	1,138	657	360	1,017	8	26	34
Osceola	3,287	1,786	973	2,759	239	203	442
Pasco	2,491	1,869	489	2,358	6	31	37
Polk	29,761	13,966	12,418	26,384	609	1,036	1,645
St. Lucie	9,811	1,220	1,773	2,993	1,375	5,292	6,667
Sarasota	361	95	119	214	14	93	107
Seminole	129	82	15	97	-	12	12
Volusia	245	152	31	183	15	37	52
Other [2]	224	76	10	86	2	72	74
Total	**165,850**	**70,300**	**70,000**	**140,300**	**5,850**	**13,900**	**19,750**
Indian River	20,349	2,900	3,100	6,000	4,200	9,800	14,000
Northern	8,801	5,445	1,671	7,116	76	518	594
Central	55,792	23,955	26,729	50,684	1,174	1,582	2,756
Western	39,559	20,900	17,300	38,200	100	400	500
Southern	41,349	17,100	21,200	38,300	300	1,600	1,900
Total	**165,850**	**70,300**	**70,000**	**140,300**	**5,850**	**13,900**	**19,750**

See footnote(s) at end of table.

--continued

Citrus Production by County and Production Area by Type —Florida: 2010-2011 (continued)

County	Tangerines			Tangelos
	Early [1]	Honey	All	
	(1,000 boxes)	(1,000 boxes)	(1,000 boxes)	(1,000 boxes)
Brevard	16	2	18	18
Charlotte	91	103	194	19
Collier	47	96	143	8
DeSoto	54	146	200	15
Glades	12	69	81	2
Hardee	137	121	258	58
Hendry	58	235	293	83
Hernando	12	2	14	5
Highlands	258	235	493	59
Hillsborough	99	57	156	43
Indian River	74	45	119	48
Lake	478	143	621	185
Lee	37	69	106	5
Manatee	10	36	46	42
Marion	42	1	43	6
Martin	13	14	27	13
Okeechobee	30	32	62	31
Orange	43	15	58	29
Osceola	51	12	63	23
Pasco	55	32	87	9
Polk	902	513	1,415	317
St. Lucie	35	64	99	52
Sarasota	12	5	17	23
Seminole	5	3	8	12
Volusia	5	-	5	5
Other [2]	24	-	24	40
Total	**2,600**	**2,050**	**4,650**	**1,150**
Indian River	116	106	222	127
Northern	647	196	843	248
Central	1,205	753	1,958	394
Western	312	365	677	182
Southern	320	630	950	199
Total	**2,600**	**2,050**	**4,650**	**1,150**

- Represents zero.
[1] Fallglo and Sunburst varieties.
[2] Alachua, Citrus, Palm Beach, Pinellas, and Putnam Counties.

Non-Valencia Orange Estimated Boxes of Fruit per Tree, by Age Group by Production Area — Florida: 2006-2007 through 2010-2011

Production Area	Age of trees					Average [1]
	3 – 5 years	6 – 8 years	9 – 13 years	14 – 23 years	24 years and older	
	(boxes per tree)	(boxes per tree)	(boxes per tree)	(boxes per tree)	(boxes per tree)	(boxes per tree)
2006-2007	**1.1**	**1.8**	**1.8**	**2.5**	**3.6**	**2.36**
Indian River	0.2	0.6	0.9	1.5	1.9	1.33
Northern & Central	0.7	2.2	2.2	2.6	4.9	2.64
Western	2.1	2.3	2.0	3.0	3.7	2.80
Southern	0.4	1.2	1.6	2.3	3.1	1.96
2007-2008	**0.8**	**1.9**	**2.5**	**3.4**	**4.8**	**3.11**
Indian River	0.5	2.0	1.3	2.3	2.6	2.05
Northern & Central	0.9	2.2	2.9	4.0	5.9	3.78
Western	0.9	1.9	2.7	3.7	4.5	3.11
Southern	0.5	1.7	2.5	2.8	5.5	2.68
2008-2009	**1.2**	**1.8**	**2.9**	**3.5**	**4.7**	**3.21**
Indian River	0.3	1.2	1.4	2.5	2.8	2.18
Northern & Central	1.2	1.8	3.7	3.9	6.0	3.83
Western	1.6	2.3	3.0	3.7	4.9	3.40
Southern	0.9	1.4	2.4	2.9	3.6	2.55
2009-2010	**1.0**	**1.8**	**2.1**	**2.8**	**4.0**	**2.66**
Indian River	0.2	1.1	0.9	1.5	1.7	1.37
Northern & Central	1.2	2.0	2.6	3.4	5.0	3.30
Western	1.0	2.2	2.4	3.0	4.2	2.81
Southern	0.8	1.2	1.8	2.2	3.2	2.04
2010-2011	**0.8**	**1.6**	**2.1**	**3.0**	**4.2**	**2.78**
Indian River	0.4	0.9	1.1	1.4	2.5	1.70
Northern & Central	1.4	1.8	2.5	3.5	4.9	3.35
Western	0.6	1.7	2.1	3.1	4.0	2.62
Southern	0.6	1.3	1.9	2.6	4.4	2.52
Average	**1.00**	**1.76**	**2.27**	**3.05**	**4.27**	**2.82**
Indian River	0.32	1.21	1.13	1.88	2.31	1.73
Northern & Central	1.08	1.99	2.78	3.46	5.33	3.38
Western	1.29	2.04	2.39	3.32	4.25	2.95
Southern	0.59	1.36	2.03	2.56	3.98	2.34

[1] Average weighted by bearing trees.

The Florida Agricultural Statistics Service conducts objective surveys to determine fruit per tree, average sizes, and droppage between August and maturity. These data are used to estimate production per tree for each of four types of citrus fruit, as shown in the following tables. The estimates of production per tree are based on official end-of-season production estimates and the number of bearing trees indicated by the Commercial Citrus Inventory. The averages of boxes per tree for age groups shown are calculated from estimates of fruit per tree in August, size at maturity, and drop between August and maturity. Additionally, the boxes are subdivided by production areas. Estimated boxes by types and age groups are weighted averages of the indicated seasons. Small sample sizes in some age/area cells and rounding may contribute to inconsistent averages.

Valencia Orange Estimated Boxes of Fruit per Tree, by Age Group by Production Area — Florida: 2006-2007 through 2010-2011

Production Area	Age of trees					Average [1]
	3 – 5 years	6 – 8 years	9 – 13 years	14 – 23 years	24 years and older	
	(boxes per tree)	(boxes per tree)	(boxes per tree)	(boxes per tree)	(boxes per tree)	(boxes per tree)
2006-2007	**0.6**	**1.5**	**1.5**	**1.9**	**2.7**	**1.75**
Indian River	0.2	0.4	0.8	1.4	1.9	1.09
Northern & Central	1.0	1.1	1.7	2.2	3.3	2.01
Western	0.6	2.2	1.7	1.9	2.7	1.91
Southern	0.4	1.4	1.6	1.8	2.5	1.68
2007-2008	**0.7**	**2.1**	**2.5**	**2.5**	**4.1**	**2.48**
Indian River	0.7	0.3	1.4	1.7	2.5	1.54
Northern & Central	0.8	2.6	2.6	2.9	4.8	2.90
Western	0.9	2.7	3.0	3.1	4.2	3.01
Southern	0.5	1.9	2.3	2.2	3.8	2.16
2008-2009	**0.9**	**1.8**	**2.3**	**2.3**	**3.4**	**2.26**
Indian River	1.2	0.7	0.9	1.6	1.9	1.39
Northern & Central	0.9	2.0	2.3	2.6	4.2	2.61
Western	1.2	2.0	2.6	2.6	3.5	2.52
Southern	0.6	1.9	2.4	2.1	3.1	2.10
2009-2010	**1.0**	**1.4**	**2.0**	**1.9**	**2.9**	**1.92**
Indian River	0.6	0.8	0.8	1.1	1.0	1.00
Northern & Central	1.3	1.5	2.6	2.5	4.0	2.58
Western	1.0	1.9	2.1	2.2	3.3	2.19
Southern	0.6	1.2	1.4	1.5	2.0	1.48
2010-2011	**0.5**	**1.2**	**2.1**	**2.2**	**3.1**	**2.13**
Indian River	0.3	0.2	0.7	0.9	1.4	0.92
Northern & Central	0.9	1.7	2.6	2.8	4.2	2.76
Western	0.5	1.2	2.5	2.4	3.0	2.24
Southern	0.0	1.0	1.6	1.9	2.8	1.84
Average	**0.73**	**1.61**	**2.07**	**2.14**	**3.24**	**2.11**
Indian River	0.50	0.53	0.93	1.35	1.72	1.20
Northern & Central	0.96	1.78	2.36	2.61	4.10	2.57
Western	0.84	2.05	2.42	2.46	3.36	2.37
Southern	0.43	1.52	1.86	1.91	2.80	1.85

[1] Average weighted by bearing trees.

White Grapefruit Estimated Boxes of Fruit per Tree, by Age Group by Production Area — Florida: 2006-2007 through 2010-2011

Production Area	Age of trees					Average [1]
	3 – 5 years	6 – 8 years	9 – 13 years	14 – 23 years	24 years and older	
	(boxes per tree)	(boxes per tree)	(boxes per tree)	(boxes per tree)	(boxes per tree)	(boxes per tree)
2006-2007	**0.3**	**2.9**	**4.0**	**4.2**	**5.9**	**4.47**
Indian River	0.3	2.5	4.0	3.9	5.8	4.28
Northern & Central	0.5	1.9	5.0	5.6	7.0	5.46
Western	(X)	(X)	4.2	1.9	6.1	4.26
Southern	0.9	6.7	2.5	4.8	5.8	4.74
2007-2008	**1.6**	**4.1**	**3.2**	**4.5**	**6.3**	**4.75**
Indian River	1.5	4.0	2.9	4.2	6.1	4.52
Northern & Central	0.7	3.0	5.7	6.4	7.8	6.31
Western	8.3	(X)	1.8	4.8	10.0	7.50
Southern	0.8	5.6	3.7	4.0	4.6	4.05
2008-2009	**1.1**	**2.3**	**2.8**	**3.8**	**5.1**	**3.95**
Indian River	0.9	2.2	2.1	3.5	4.4	3.51
Northern & Central	1.7	2.7	6.6	5.2	10.0	6.36
Western	(X)	7.0	5.0	3.8	9.2	6.67
Southern	2.3	1.9	6.3	3.7	3.5	3.57
2009-2010	**0.9**	**1.9**	**3.3**	**3.7**	**5.4**	**4.07**
Indian River	0.9	1.3	3.3	3.2	4.8	3.65
Northern & Central	0.4	2.6	3.3	4.8	8.8	5.61
Western	(X)	7.7	(X)	7.6	6.9	7.41
Southern	(X)	2.7	4.0	4.2	5.9	4.51
2010-2011	**1.6**	**2.6**	**2.0**	**3.7**	**5.5**	**4.08**
Indian River	1.7	3.2	1.7	3.2	5.4	3.81
Northern & Central	1.0	0.7	3.4	6.4	8.0	6.10
Western	4.0	(X)	(X)	5.6	3.2	4.17
Southern	(X)	1.8	5.0	3.1	2.5	2.94
Average	**0.92**	**2.79**	**3.24**	**3.99**	**5.68**	**4.29**
Indian River	0.83	2.66	3.01	3.63	5.35	3.99
Northern & Central	0.76	2.16	4.93	5.67	8.28	5.96
Western	7.23	7.33	3.71	4.43	7.22	5.95
Southern	1.05	3.90	3.18	4.07	4.70	4.09

X Not applicable.
[1] Average weighted by bearing trees.

Colored Grapefruit Estimated Boxes of Fruit per Tree, by Age Group by Production Area — Florida: 2006-2007 through 2010-2011

Production Area	Age of trees					Average [1]
	3 – 5 years	6 – 8 years	9 – 13 years	14 – 23 years	24 years and older	
	(boxes per tree)	(boxes per tree)	(boxes per tree)	(boxes per tree)	(boxes per tree)	(boxes per tree)
2006-2007	**1.0**	**2.7**	**3.4**	**4.2**	**5.9**	**4.23**
Indian River	0.7	3.8	3.2	4.0	5.9	4.23
Northern & Central	2.7	1.1	4.8	5.9	6.1	5.57
Western	6.2	1.0	10.2	5.5	8.2	5.93
Southern	0.1	1.1	2.8	3.7	4.6	3.11
2007-2008	**1.6**	**2.9**	**3.2**	**4.0**	**6.3**	**4.30**
Indian River	1.7	2.3	2.9	3.4	6.1	4.04
Northern & Central	3.1	2.7	8.1	7.3	9.1	7.14
Western	0.5	4.2	2.7	3.1	3.2	3.20
Southern	1.0	4.2	2.5	4.3	12.4	4.10
2008-2009	**1.4**	**1.3**	**2.8**	**3.7**	**5.2**	**3.81**
Indian River	1.3	0.9	2.9	2.9	5.1	3.48
Northern & Central	2.9	3.2	4.7	6.4	6.6	6.13
Western	4.6	1.9	5.8	5.9	9.2	5.56
Southern	1.1	2.8	1.9	3.9	7.6	3.67
2009-2010	**1.3**	**3.0**	**2.8**	**3.6**	**5.3**	**3.84**
Indian River	1.2	3.1	2.8	3.0	5.2	3.67
Northern & Central	2.4	3.8	2.9	6.0	8.8	5.93
Western	2.6	2.8	5.0	3.0	4.2	3.10
Southern	1.1	1.6	2.4	3.7	7.0	3.49
2010-2011	**1.8**	**1.4**	**3.4**	**3.8**	**5.0**	**3.86**
Indian River	2.1	1.2	3.5	3.4	4.9	3.77
Northern & Central	1.9	2.9	4.8	6.4	7.6	6.07
Western	0.6	3.0	2.9	3.8	4.0	2.90
Southern	2.2	1.5	2.6	3.0	7.1	3.10
Average	**1.42**	**2.21**	**3.17**	**3.89**	**5.52**	**4.02**
Indian River	1.34	2.11	3.07	3.37	5.39	3.84
Northern & Central	2.64	2.94	5.12	6.40	7.63	6.16
Western	2.54	2.92	5.03	4.31	5.68	4.14
Southern	1.02	2.07	2.47	3.74	7.41	3.50

[1] Average weighted by bearing trees.

Fresh Orange Exports by Season – United States: Crop Years 1991-1992 through 2010-2011

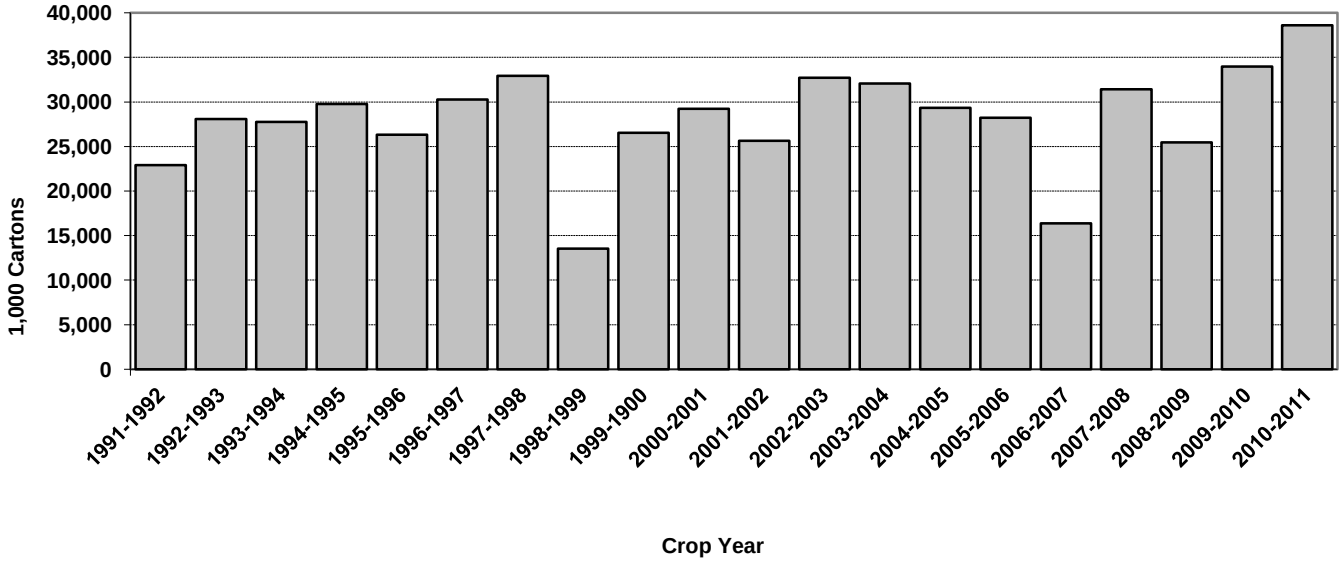

Fresh Grapefruit Exports by Season – United States: Crop Years 1991-1992 through 2010-2011

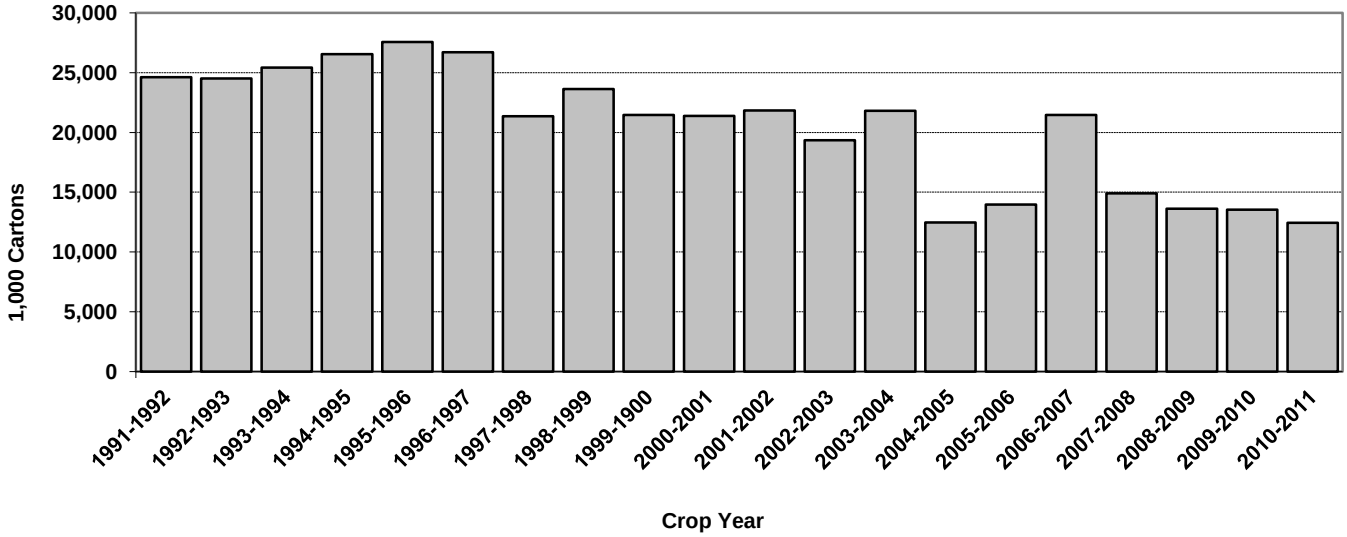

Fresh Tangerine Exports by Season – United States: Crop Years 1991-1992 through 2010-2011

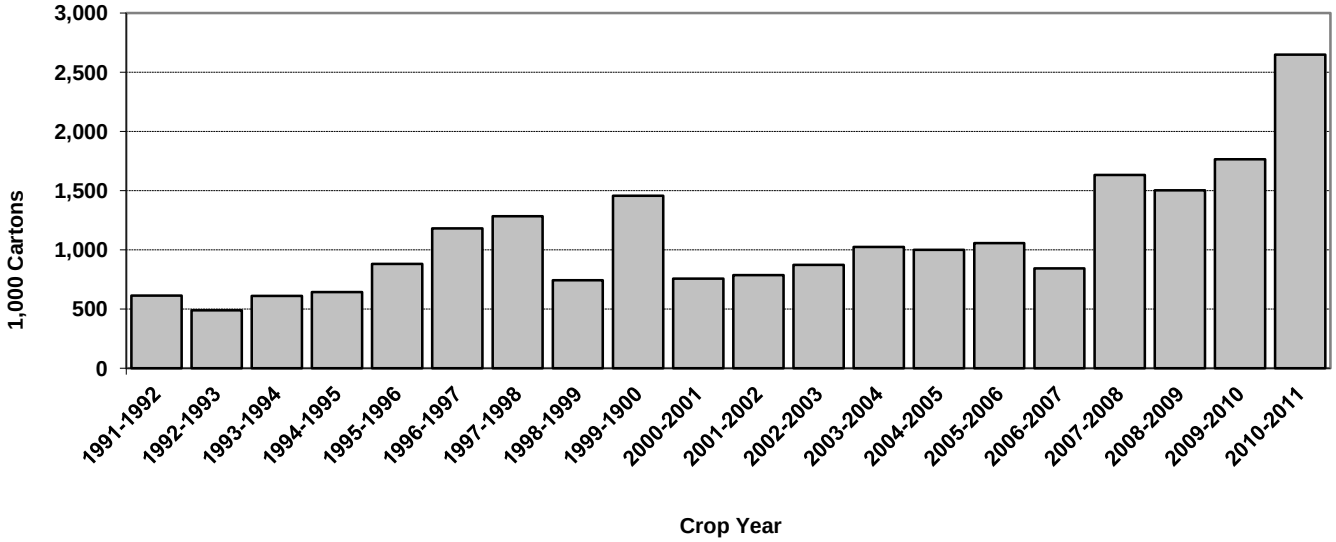

Citrus Fresh Exports to Selected Countries, by Type by Month — United States: Crop Year 2010-2011

Country	Oct	Nov	Dec	Jan	Feb	Mar	Apr	May	Jun	Jul	Aug	Sep	Total
	(1,000 cartons)	(1,000 cartons)	(1,000 cartons)	(1,000 cartons)	(1,000 cartons)	(1,000 cartons)	(1,000 cartons)	(1,000 cartons)	(1,000 cartons)	(1,000 cartons)	(1,000 cartons)	(1,000 cartons)	(1,000 cartons)
Oranges [1]													
Canada	104	618	814	1,136	1,164	1,340	1,226	941	790	309	108	99	8,649
Korea, South	15	125	282	816	1,481	2,582	1,647	95	145	45	6	7	7,246
Hong Kong	134	61	301	590	585	532	836	826	525	195	85	128	4,798
Japan	2	39	135	409	735	1,114	839	925	382	96	24	2	4,702
China	137	44	112	191	223	176	396	528	363	332	211	130	2,843
Malaysia	-	30	117	203	265	336	460	296	192	120	13	7	2,039
Australia [2]	-	46	387	389	318	177	89	1	-	-	-	-	1,407
Singapore	-	17	52	117	144	174	257	152	80	72	40	18	1,123
Mexico	76	48	39	53	54	62	70	84	119	103	132	105	945
India	-	-	1	14	19	73	203	266	164	10	-	-	750
United Arab Emirates	11	-	-	9	120	179	157	195	48	7	5	4	735
Bangladesh	2	-	-	-	11	13	131	223	142	49	2	-	573
Taiwan	-	-	4	9	12	77	110	82	86	93	37	-	510
New Zealand [2]	-	30	68	94	79	72	79	43	-	-	-	-	465
Philippines	-	5	23	44	54	50	112	116	21	7	6	1	439
Indonesia	-	-	5	24	11	43	92	128	39	1	-	-	343
Sri Lanka	-	-	4	12	16	28	64	70	28	6	-	-	228
Russia	-	3	-	13	7	12	23	36	13	-	-	1	108
Vietnam	-	-	1	7	5	7	27	34	10	1	-	-	92
Saudi Arabia	-	-	-	1	14	31	21	10	3	-	-	-	80
Other	13	9	40	38	70	125	94	58	41	18	13	7	526
Total	**494**	**1,075**	**2,385**	**4,169**	**5,387**	**7,203**	**6,933**	**5,109**	**3,191**	**1,464**	**682**	**509**	**38,601**
Grapefruit													
Japan	481	728	643	707	1,651	1,360	179	44	137	58	-	43	6,031
Canada	188	263	226	329	263	278	220	165	102	60	41	51	2,186
France [2]	62	199	172	225	197	246	59	-	-	-	-	18	1,178
Netherlands	96	180	84	164	131	147	57	-	-	-	-	15	874
Korea, South	44	84	33	25	45	63	29	67	83	82	48	80	683
Belgium-Luxembourg [2]	33	56	41	40	40	22	1	-	-	-	-	4	237
United Kingdom	10	34	30	50	33	28	5	-	-	-	-	2	192
Germany [2]	20	61	20	26	13	10	-	-	-	-	-	1	151
Taiwan	-	-	4	21	37	53	27	1	-	-	-	-	143
Switzerland [2]	10	23	21	17	23	19	-	-	-	-	-	-	113
Sweden	2	6	6	15	60	15	5	-	-	-	-	-	109
Poland	1	7	19	16	12	9	13	-	-	-	-	-	77
Saudi Arabia	-	-	-	-	76	-	-	-	-	-	-	-	76
Hong Kong	9	9	11	11	11	8	7	-	-	3	-	-	69
Australia [2]	-	-	27	34	4	-	2	-	-	-	-	-	67
Denmark [2]	5	10	14	8	10	6	1	-	-	-	-	-	54
Other	26	78	14	19	18	15	7	6	6	7	4	5	205
Total	**987**	**1,738**	**1,365**	**1,707**	**2,624**	**2,279**	**612**	**283**	**328**	**210**	**93**	**219**	**12,445**
Tangerines [3]													
Canada	9	66	133	166	176	228	301	72	4	1	1	2	1,159
Japan	-	10	4	21	242	530	144	32	-	-	-	-	983
Netherlands	-	-	-	-	115	79	51	6	-	-	-	-	251
Australia [2]	-	1	11	44	26	2	-	-	-	-	-	-	84
New Zealand [2]	-	1	6	8	9	13	-	-	-	-	-	-	37
Belgium-Luxembourg [2]	-	-	-	-	-	18	16	1	-	-	-	-	35
Mexico	-	-	2	3	5	10	6	2	1	-	-	-	29
China	-	-	-	-	1	4	10	1	-	-	-	-	16
Columbia	-	-	-	-	8	6	-	-	-	-	-	-	14
Other	-	-	1	3	15	10	7	5	-	-	-	-	41
Total	**9**	**78**	**157**	**245**	**597**	**900**	**535**	**119**	**5**	**1**	**1**	**2**	**2,649**

- Represents zero.
[1] Includes Temples.
[2] Denotes a country that is a summarization of its component countries.
[3] Includes mandarins.

Source: See Page 105 Data Sources, Item 9.

Certified Fresh Exports, by Week by Type — Florida: Crop Year 2010-2011

Week ended	Oranges		Grapefruit		Temples	Tangelos	Tangerines	Total exports
	Navel	Other	White	Colored				
	(1,000 cartons)	(1,000 cartons)	(1,000 cartons)	(1,000 cartons)	(1,000 cartons)	(1,000 cartons)	(1,000 cartons)	(1,000 cartons)
Sep 5, 2010	-	-	-	-	-	-	-	-
Sep 12, 2010...	-	-	-	-	-	-	-	-
Sep 19, 2010...	-	-	-	-	-	-	-	-
Sep 30, 2010...	-	-	-	41	-	-	3	44
Oct 3, 2010	-	1	-	5	-	-	1	7
Oct 10, 2010 ...	-	1	-	26	-	-	3	30
Oct 17, 2010 ...	1	2	12	94	-	-	4	113
Oct 24, 2010 ...	6	2	29	186	-	-	4	227
Oct 31, 2010 ...	5	3	120	271	-	-	9	408
Nov 7, 2010	6	4	78	258	-	-	10	356
Nov 14, 2010...	32	6	107	274	-	-	10	429
Nov 21, 2010...	47	6	75	298	-	-	13	439
Nov 28, 2010...	30	5	17	182	-	-	13	247
Dec 5, 2010	37	6	28	195	-	1	25	292
Dec 12, 2010...	20	8	59	207	-	-	20	314
Dec 19, 2010...	17	7	107	286	-	-	23	440
Dec 26, 2010...	3	5	24	132	-	-	6	170
Jan 2, 2011	4	6	27	232	-	-	6	275
Jan 9, 2011	5	8	23	242	-	-	10	288
Jan 16, 2011 ...	7	11	54	344	-	1	16	433
Jan 23, 2011 ...	9	6	68	360	-	-	28	471
Jan 30, 2011 ...	2	12	93	378	-	-	17	502
Feb 6, 2011.....	-	9	111	414	-	-	16	550
Feb 13, 2011...	1	12	146	449	1	-	15	624
Feb 20, 2011...	1	15	207	482	-	-	17	722
Feb 27, 2011...	1	11	177	517	-	-	12	718
Mar 6, 2011.....	-	21	146	469	-	-	10	646
Mar 13, 2011...	1	19	157	394	1	-	15	587
Mar 20, 2011...	1	26	131	401	-	-	16	575
Mar 27, 2011...	-	28	108	305	-	-	20	461
Apr 3, 2011	-	22	46	194	-	-	17	279
Apr 10, 2011 ...	-	20	15	122	-	-	15	172
Apr 17, 2011 ...	-	27	1	51	-	-	7	86
Apr 24, 2011 ...	-	24	-	33	-	-	5	62
May 1, 2011	-	23	-	27	-	-	4	54
May 8, 2011	-	17	-	17	-	-	2	36
May 15, 2011 ..	-	13	-	7	-	-	-	20
May 22, 2011 ..	-	13	-	-	-	-	-	13
May 29, 2011 ..	-	6	-	-	-	-	-	6
Jun 5, 2011	-	16	-	-	-	-	-	16
Jun 12, 2011 ...	-	10	-	-	-	-	-	10
Jun 19, 2011 ...	-	8	-	-	-	-	-	8
Jun 26, 2011 ...	-	5	-	-	-	-	-	5
Jun 30, 2011 ...	-	3	-	-	-	-	-	3
July Total	-	13	-	-	-	-	-	13
Total	**236**	**460**	**2,166**	**7,893**	**2**	**2**	**392**	**11,151**

- Represents zero.

SOURCE: See Page 105, Data Sources, Item 4.

Citrus Certified Exports, by Type — Florida: Crop Years 2001-2002 through 2010-2011

Crop year	Oranges [1]			Grapefruit			Specialty fruit [2]			Total
	Commercial	Government	Total	Commercial	Government	Total	Commercial	Government	Total	
	(1,000 cartons)	(1,000 cartons)	(1,000 cartons)	(1,000 cartons)	(1,000 cartons)	(1,000 cartons)	(1,000 cartons)	(1,000 cartons)	(1,000 cartons)	(1,000 cartons)
2001-2002 ...	1,166	-	1,166	20,680	-	20,680	503	-	503	22,349
2002-2003 ...	1,028	-	1,028	18,334	-	18,334	519	-	519	19,881
2003-2004 ...	1,404	-	1,404	21,354	-	21,354	658	-	658	23,416
2004-2005 ...	992	-	992	8,522	-	8,522	430	-	430	9,944
2005-2006 ...	684	-	684	7,684	-	7,684	480	-	480	8,848
2006-2007 ...	680	-	680	13,868	-	13,868	428	-	428	14,976
2007-2008 ...	777	-	777	13,647	-	13,647	413	-	413	14,837
2008-2009 ...	840	-	840	11,308	-	11,308	332	-	332	12,480
2009-2010 ...	733	-	733	11,312	-	11,312	375	-	375	12,420
2010-2011 ...	698	-	698	10,059	-	10,059	394	-	394	11,151

- Represents zero.
[1] Includes Temples beginning 2006-2007.
[2] Includes Temples through 2005-2006, tangelos, and tangerines.

SOURCE: See Page 105, Data Sources, Item 4.

Citrus Fresh Exports, by Destination by Type — Florida: Crop Years 2009-2010 and 2010-2011

Destination	Grapefruit		Oranges [1]		Tangerines		Total	
	2009-2010	2010-2011	2009-2010	2010-2011	2009-2010	2010-2011	2009-2010	2010-2011
	(1,000 cartons)	(1,000 cartons)	(1,000 cartons)	(1,000 cartons)	(1,000 cartons)	(1,000 cartons)	(1,000 cartons)	(1,000 cartons)
Japan	6,276	5,408	-	1	-	-	6,276	5,409
Canada.....	1,150	1,098	552	557	320	293	2,022	1,948
Belgium	1,555	1,299	2	2	-	-	1,557	1,301
Holland	1,100	1,154	36	41	-	-	1,136	1,195
South Korea	225	236	-	15	-	-	225	251
Taiwan.....	140	123	126	74	4	-	270	197
France	153	173	14	-	-	-	167	173
Germany.....	227	138	-	-	-	-	227	138
England	164	124	-	-	-	-	164	124
Puerto Rico.....	1	1	1	2	45	97	47	100
United Kingdom.....	81	78	-	-	-	-	81	78
Sweden	73	70	-	-	-	-	73	70
Denmark.....	72	56	-	-	-	-	72	56
Hong Kong	29	41	-	-	-	-	29	41
Singapore.....	15	13	2	7	-	-	17	20
Finland	12	16	-	-	-	-	12	16
China.....	13	10	-	-	-	-	13	10
Norway	7	7	-	-	-	-	7	7
Ireland/Eire	4	5	-	-	-	-	4	5
Malaysia	3	4	-	-	-	-	3	4
Philippines	3	4	-	-	-	-	3	4
United Arab	-	1	-	-	-	-	-	1
Saudi Arabia.....	-	-	-	1	-	-	-	1
Barbados	-	-	-	-	2	1	2	1
Virgin Islands.....	-	-	1	-	-	1	1	1
Italy.....	3	-	-	-	-	-	3	-
Ukrainian	3	-	-	-	-	-	3	-
Aruba.....	-	-	1	-	-	-	1	-
Netherland Antilles ..	-	-	-	-	1	-	1	-
India	-	-	1	-	-	-	1	-
Other [2]	3	-	-	-	-	-	3	-
Total.....	**11,312**	**10,059**	**736**	**700**	**372**	**392**	**12,420**	**11,151**

- Represents zero.
[1] Includes Temples and tangelos.
[2] Poland, Russia and Thailand.

SOURCE: See Page 105, Data Sources, Item 4

Citrus Boxes of Fruit Processed, by Week by Type — Florida: Crop Years 2009-2010 and 2010-2011

Week ended 2010-2011	Round Oranges		Temples		Grapefruit	
	2009-2010	2010-2011 [1]	2009-2010	2010-2011 [1]	2009-2010	2010-2011 [1]
	(1,000 boxes)	(1,000 boxes)	(1,000 boxes)	(1,000 boxes)	(1,000 boxes)	(1,000 boxes)
Sep 5, 2010	1	-	-	-	-	-
Sep 12, 2010	1	-	-	-	-	-
Sep 19, 2010	-	-	-	-	-	-
Sep 30, 2010	2	5	-	-	2	1
Oct 3, 2010	12	2	-	-	15	3
Oct 10, 2010	22	14	-	-	6	5
Oct 17, 2010	32	19	-	-	32	3
Oct 24, 2010	47	28	-	-	59	11
Oct 31, 2010	68	49	-	-	84	56
Nov 7, 2010	88	48	-	-	102	97
Nov 14, 2010	431	55	-	-	98	91
Nov 21, 2010	729	123	-	-	101	101
Nov 28, 2010	651	312	-	-	110	70
Dec 5, 2010	3,437	2,517	-	-	106	131
Dec 12, 2010	4,678	3,430	-	-	122	130
Dec 19, 2010	4,817	5,240	-	-	191	193
Dec 26, 2010	4,260	3,827	-	-	109	92
Jan 2, 2011	5,859	6,114	-	-	160	263
Jan 9, 2011	6,486	6,311	-	2	350	332
Jan 16, 2011	6,931	6,483	5	6	307	431
Jan 23, 2011	6,864	5,946	7	10	327	447
Jan 30, 2011	6,181	5,679	18	15	434	431
Feb 6, 2011	4,432	5,823	11	15	569	401
Feb 13, 2011	4,141	5,038	32	27	714	499
Feb 20, 2011	2,970	4,193	38	18	729	641
Feb 27, 2011	1,674	3,019	28	42	779	677
Mar 6, 2011	852	1,338	23	41	878	619
Mar 13, 2011	1,500	1,732	44	91	786	808
Mar 20, 2011	2,290	2,925	46	47	696	778
Mar 27, 2011	3,554	3,946	78	20	698	715
April 3, 2011	3,496	4,057	28	31	601	704
April 10, 2011	5,182	4,897	13	38	593	736
April 17, 2011	5,370	5,263	6	-	270	742
April 24, 2011	5,997	5,226	-	-	257	427
May 1, 2011	5,827	5,216	-	-	175	284
May 8, 2011	5,729	5,195	-	-	198	179
May 15, 2011	5,834	5,013	-	-	113	120
May 22, 2011	4,874	5,037	-	-	65	72
May 29, 2011	4,531	4,794	-	-	17	23
Jun 5, 2011	3,577	4,352	-	-	15	11
Jun 12, 2011	2,332	3,919	-	-	2	1
Jun 19, 2011	954	3,235	-	-	7	6
Jun 26, 2011	285	2,219	-	-	3	4
Jun 30, 2011	19	891	-	-	10	11
Jul Total	98	363	-	-	27	18
Remainder	348	81	-	-	26	5
Total	**127,463**	**133,974**	**377**	**403**	**10,943**	**11,369**

See footnote(s) at end of table.

--continued

Citrus Boxes of Fruit Processed, by Week by Type — Florida: Crop Years 2009-2010 and 2010-2011 (continued)

Week ended 2010-2011	Tangelos		Early Tangerines [2]		Honey Tangerines	
	2009-2010	2010-2011 [1]	2009-2010	2010-2011 [1]	2009-2010	2010-2011 [1]
	(1,000 boxes)	(1,000 boxes)	(1,000 boxes)	(1,000 boxes)	(1,000 boxes)	(1,000 boxes)
Sep 5, 2010	-	-	-	-	-	-
Sep 12, 2010	-	-	-	-	-	-
Sep 19, 2010	-	-	-	-	-	-
Sep 30, 2010	-	-	8	3	-	-
Oct 3, 2010	-	-	17	2	-	-
Oct 10, 2010	-	-	28	13	-	-
Oct 17, 2010	1	-	24	25	-	-
Oct 24, 2010	2	-	27	19	-	-
Oct 31, 2010	2	-	32	15	-	-
Nov 7, 2010	5	1	36	25	-	-
Nov 14, 2010	8	5	56	40	-	-
Nov 21, 2010	7	15	55	68	-	-
Nov 28, 2010	18	15	38	54	-	-
Dec 5, 2010	39	45	70	91	-	-
Dec 12, 2010	41	53	76	82	-	-
Dec 19, 2010	44	55	100	116	-	-
Dec 26, 2010	35	59	47	68	-	-
Jan 2, 2011	63	82	40	68	3	7
Jan 9, 2011	66	84	32	65	17	21
Jan 16, 2011	54	68	5	46	48	53
Jan 23, 2011	52	51	4	26	57	64
Jan 30, 2011	29	58	3	10	62	67
Feb 6, 2011	9	51	1	8	69	68
Feb 13, 2011	5	29	1	4	80	66
Feb 20, 2011	4	18	-	5	61	59
Feb 27, 2011	1	12	-	1	45	48
Mar 6, 2011	-	4	-	-	36	37
Mar 13, 2011	-	2	-	-	43	46
Mar 20, 2011	-	-	-	-	38	41
Mar 27, 2011	-	-	-	-	40	52
April 3, 2011	-	-	-	-	40	33
April 10, 2011	-	-	-	-	34	37
April 17, 2011	-	-	-	-	30	31
April 24, 2011	-	-	-	-	20	24
May 1, 2011	-	-	-	-	10	13
May 8, 2011	-	-	-	4	4	6
May 15, 2011	-	-	-	-	2	7
May 22, 2011	-	-	-	-	-	4
May 29, 2011	-	-	-	-	-	1
Jun 5, 2011	-	-	-	-	-	-
Jun 12, 2011	-	-	-	-	-	-
Jun 19, 2011	-	-	-	-	-	-
Jun 26, 2011	-	-	-	-	-	-
Jun 30, 2011	-	-	-	-	-	-
Jul Total	-	-	-	-	-	-
Remainder	-	-	-	-	-	-
Total	**485**	**707**	**700**	**858**	**739**	**785**

- Represents zero.
[1] 2010-2011 preliminary.
[2] Fallglo and Sunburst varieties.

SOURCE: See page 105, Data Sources, Item 4.

Citrus Distribution of Recorded Utilization, by Type by Month — Florida: Crop Years 2006-2007 through 2010-2011

Crop year	Sep	Oct	Nov	Dec	Jan	Feb	Mar	Apr	May	Jun	Total
	(percent)	(percent)	(percent)	(percent)	(percent)	(percent)	(percent)	(percent)	(percent)	(percent)	(percent)
Fresh Orange Shipments											
2006-2007	(NA)	7	21	16	11	10	10	8	10	7	100
2007-2008	(NA)	(NA)	26	18	11	10	9	10	9	7	100
2008-2009	(NA)	11	13	19	12	9	10	10	9	7	100
2009-2010	(NA)	(NA)	25	21	11	8	10	9	8	8	100
2010-2011	(NA)	(NA)	26	22	12	8	10	8	7	7	100
Processed Orange Usage											
2006-2007	(NA)	-	5	15	19	11	13	17	17	3	100
2007-2008	(NA)	(NA)	3	12	16	14	11	17	16	11	100
2008-2009	(NA)	-	3	15	19	13	10	16	16	8	100
2009-2010	(NA)	(NA)	2	17	22	10	8	19	16	6	100
2010-2011	(NA)	(NA)	1	14	20	13	10	16	16	10	100
Fresh Grapefruit Shipments											
2006-2007	(NA)	6	15	10	17	19	20	9	4	(NA)	100
2007-2008	(NA)	(NA)	19	13	17	20	17	11	3	(NA)	100
2008-2009	(NA)	9	14	15	19	21	17	5	(NA)	(NA)	100
2009-2010	(NA)	8	13	14	19	20	18	6	2	(NA)	100
2010-2011	(NA)	6	15	15	17	21	19	6	1	(NA)	100
Processed Grapefruit Usage											
2006-2007	(NA)	2	5	5	12	20	30	21	5	(NA)	100
2007-2008	(NA)	(NA)	5	8	11	21	25	24	6	(NA)	100
2008-2009	(NA)	1	7	12	15	21	23	21	(NA)	(NA)	100
2009-2010	(NA)	2	4	6	13	25	31	15	4	(NA)	100
2010-2011	(NA)	1	4	6	15	20	29	21	4	(NA)	100
Fresh Tangerine Shipments											
2006-2007	1	12	21	19	13	11	14	8	1	(NA)	100
2007-2008	(NA)	12	16	18	15	11	10	12	6	(NA)	100
2008-2009	(NA)	17	22	24	17	11	8	1	(NA)	(NA)	100
2009-2010	(NA)	13	16	20	16	10	14	11	(NA)	(NA)	100
2010-2011	(NA)	13	19	21	16	11	13	7	(NA)	(NA)	100
Fresh Tangelo Shipments											
2006-2007	(NA)	(NA)	25	38	34	3	(NA)	(NA)	(NA)	(NA)	100
2007-2008	(NA)	(NA)	22	35	31	12	(NA)	(NA)	(NA)	(NA)	100
2008-2009	(NA)	(NA)	13	41	40	6	(NA)	(NA)	(NA)	(NA)	100
2009-2010	(NA)	(NA)	15	48	33	4	(NA)	(NA)	(NA)	(NA)	100
2010-2011	(NA)	(NA)	16	45	31	8	(NA)	(NA)	(NA)	(NA)	100

- Represents zero.
NA Not available.

Citrus Per Capita Consumption — United States: Crop Years 2001-2002 through 2010-2011

Crop year [1]	Fresh citrus						Single strength citrus juice		
	Oranges & Temples	Grapefruit	Tangerines & tangelos	Lemons	Limes	Total [2]	Orange	Other citrus	Total [2]
	(pounds)	(pounds)	(pounds)	(pounds)	(pounds)	(pounds)	(gallons)	(gallons)	(gallons)
2001-2002.....	11.74	4.63	2.56	3.34	1.10	23.36	5.05	0.62	5.67
2002-2003.....	11.90	4.10	2.72	3.33	1.77	23.81	4.92	0.61	5.54
2003-2004.....	10.80	4.14	2.77	3.12	1.85	22.68	4.96	0.54	5.49
2004-2005.....	11.42	2.65	2.50	2.95	2.09	21.60	4.77	0.42	5.19
2005-2006.....	10.25	2.31	2.69	4.15	2.26	21.64	4.41	0.38	4.79
2006-2007.....	7.46	2.84	2.57	2.81	2.27	17.93	4.15	0.45	4.60
2007-2008.....	9.93	3.16	3.08	1.97	2.48	20.62	3.81	0.45	4.26
2008-2009.....	9.06	2.80	3.17	3.12	2.55	20.69	3.94	0.46	4.40
2009-2010.....	9.69	2.76	3.78	2.79	2.57	21.59	3.75	0.41	4.16
2010-2011 [3] ...	9.86	2.65	3.93	3.56	2.50	22.50	3.52	0.49	4.01

[1] For oranges, Temples, tangerines, and tangelos, crop years begin in November, grapefruit in September, and lemons in August of first year shown. Lime crop year begins in April of second year shown.

[2] Some figures may not add due to rounding.

[3] 2010-2011 preliminary

SOURCE: See Page 105, Data Sources, Item 8.

.

Fresh Fruit and Selected Fruit Juices Per Capita Consumption - United States

Fresh Fruit 2010 (Pounds)

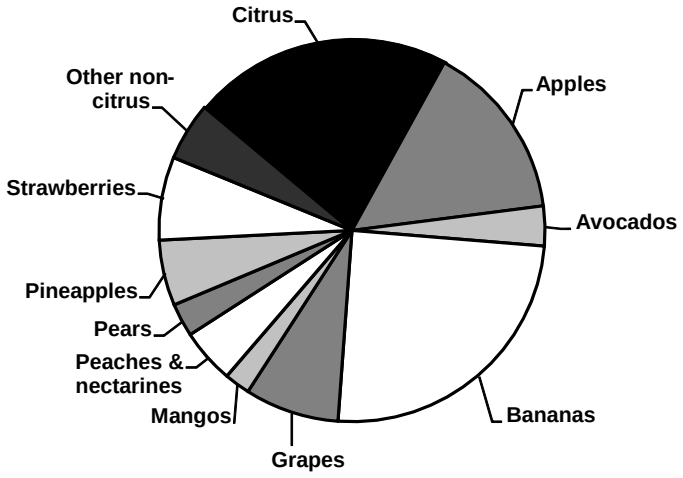

Fresh Citrus 2010-2011 (Pounds)

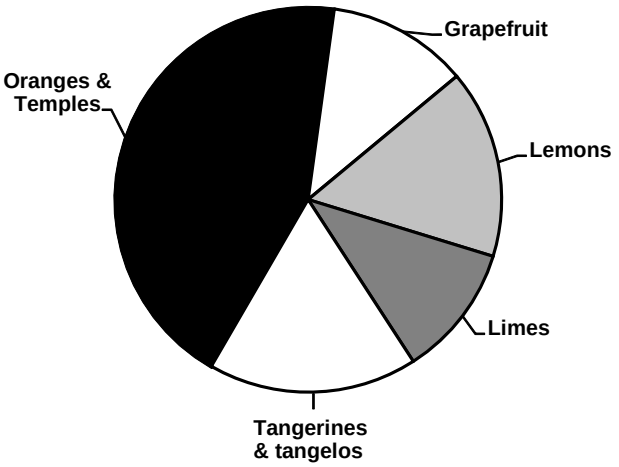

Selected Fruit Juices 2010-2011 (Gallons)

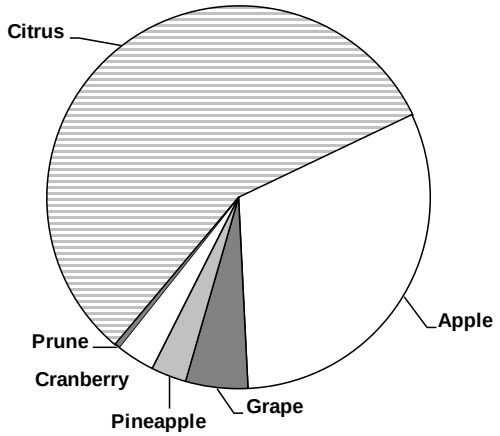

Selected Citrus Juices 2010-2011 (Gallons)

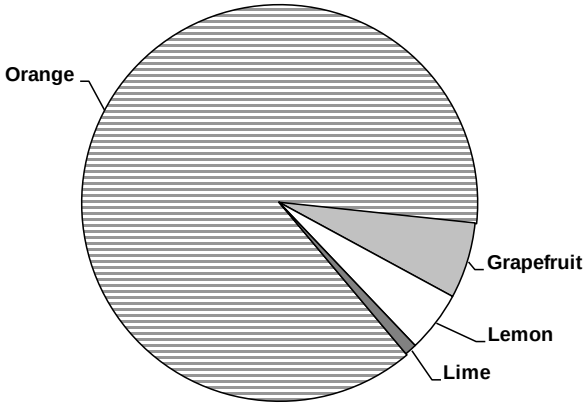

Citrus Production, by Type by Selected Country: Crop Years 2006-2007 through 2010-2011

Country	Crop year [1]				
	2006-2007	2007-2008	2008-2009	2009-2010	2010-2011
	(1,000 metric tons [2])	(1,000 metric tons [2])	(1,000 metric tons [2])	(1,000 metric tons [2])	(1,000 metric tons [2])
Oranges					
Brazil	18,482	16,850	17,014	15,341	20,196
United States [3]	6,917	9,141	8,281	7,479	7,963
EU-27	6,486	6,492	6,530	6,343	6,134
China, Peoples Republic of	4,800	5,450	6,000	6,500	5,500
Mexico	4,248	4,297	4,193	3,600	4,100
Egypt	1,830	2,759	3,500	3,570	3,645
Turkey	1,536	1,427	1,430	1,690	1,710
South Africa, Republic of	1,412	1,526	1,445	1,428	1,309
Morocco	721	732	790	823	904
Vietnam	601	601	600	600	600
Argentina	990	940	900	770	580
Australia	419	403	430	380	430
Costa Rica	388	269	310	370	410
Israel	188	125	155	148	140
Guatemala	272	275	135	135	135
Other [4]	41	40	38	36	35
Total World	49,331	51,327	51,751	49,213	53,791
Tangerines					
China, Peoples Republic of	9,000	11,000	12,650	14,200	12,500
EU-27	3,305	2,975	3,172	3,083	3,216
Japan [5]	977	1,193	1,007	1,088	968
Turkey	791	740	756	846	855
Morocco [6]	535	471	532	635	716
United States [7]	378	540	449	577	616
Korea, Republic of South	634	746	593	740	610
Argentina	440	410	400	360	280
Israel	140	145	139	150	160
South Africa, Republic of	135	135	155	146	155
Philippines	25	26	23	20	20
Total World	16,360	18,381	19,876	21,845	20,096
Lemons and Limes					
Mexico	1,922	2,229	1,966	1,850	1,880
Argentina	1,470	1,360	1,350	1,000	1,300
EU-27	1,497	1,139	1,263	1,159	1,200
United States	724	562	827	800	853
Turkey	710	652	672	783	782
South Africa, Republic of	195	230	214	218	220
Israel	49	35	29	48	50
Morocco	15	15	45	46	50
Japan	5	5	6	7	8
Cyprus	14	(NA)	(NA)	(NA)	(NA)
Total World	6,601	6,227	6,372	5,911	6,343
Grapefruit					
China, Peoples Republic of	2,025	2,230	2,520	2,900	2,600
United States	1,476	1,404	1,183	1,123	1,116
Mexico	313	425	432	426	430
South Africa, Republic of	387	340	370	343	377
Israel	242	242	233	235	225
Turkey	180	167	168	191	210
Argentina	240	240	237	140	140
EU-27	82	91	85	103	112
Total World	4,945	5,139	5,228	5,461	5,210

NA Not available.

[1] Crop year refers to harvest and marketing period, which usually begins in the fall and extends to the spring.

[2] One metric ton is equivalent to 2,204.6 pounds.

[3] Includes Temples.

[4] Mozambique, Malaysia, Japan, and Russia.

[5] Mainly Satsumas, but also including mandarin hybrids.

[6] Clementines only.

[7] Includes tangelos.

SOURCE: See Page 105, Data Sources, Item 9

Citrus Production, by Type by Selected Country: 2010-2011

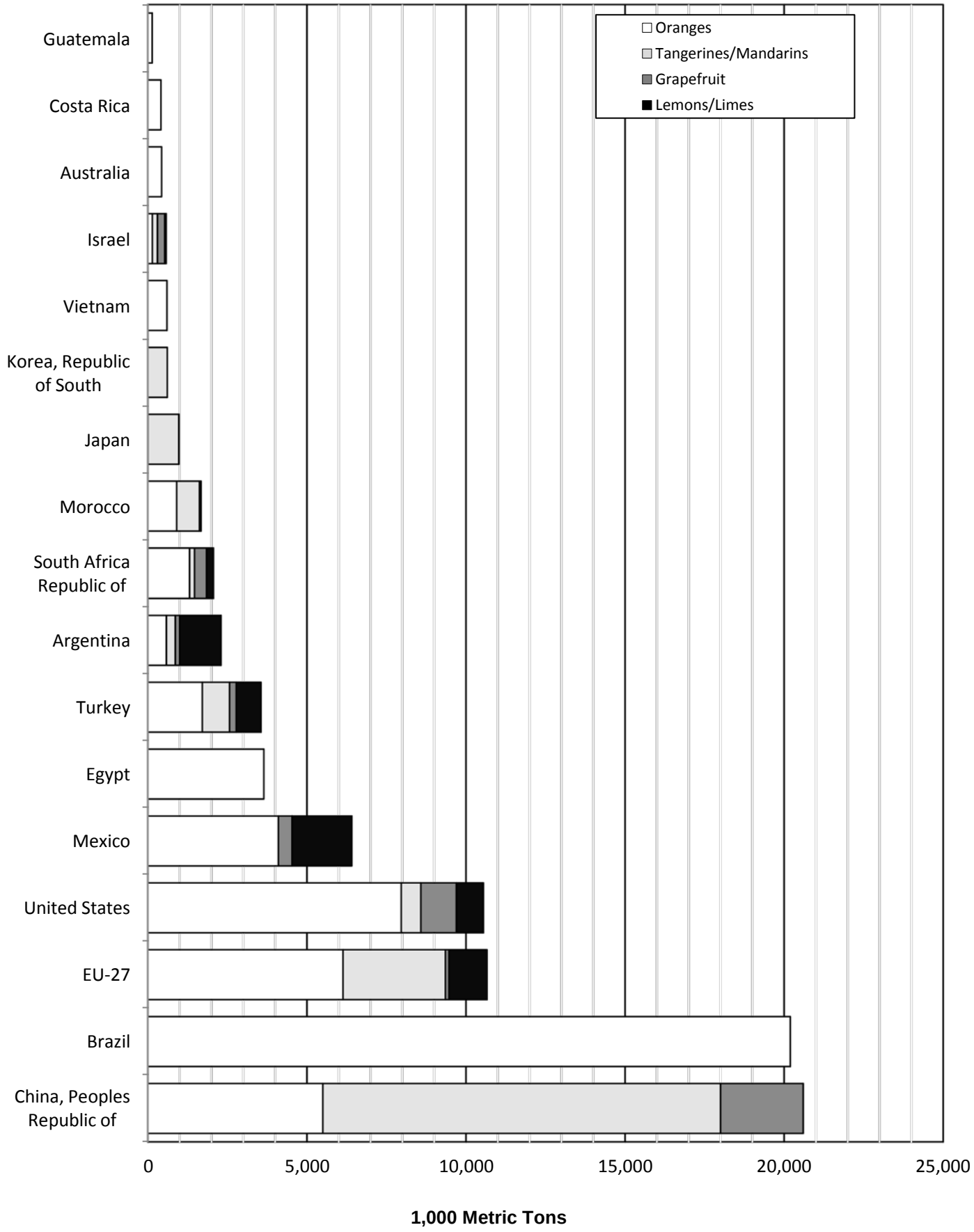

Florida Public Land Survey System for Selected Citrus Producing Counties

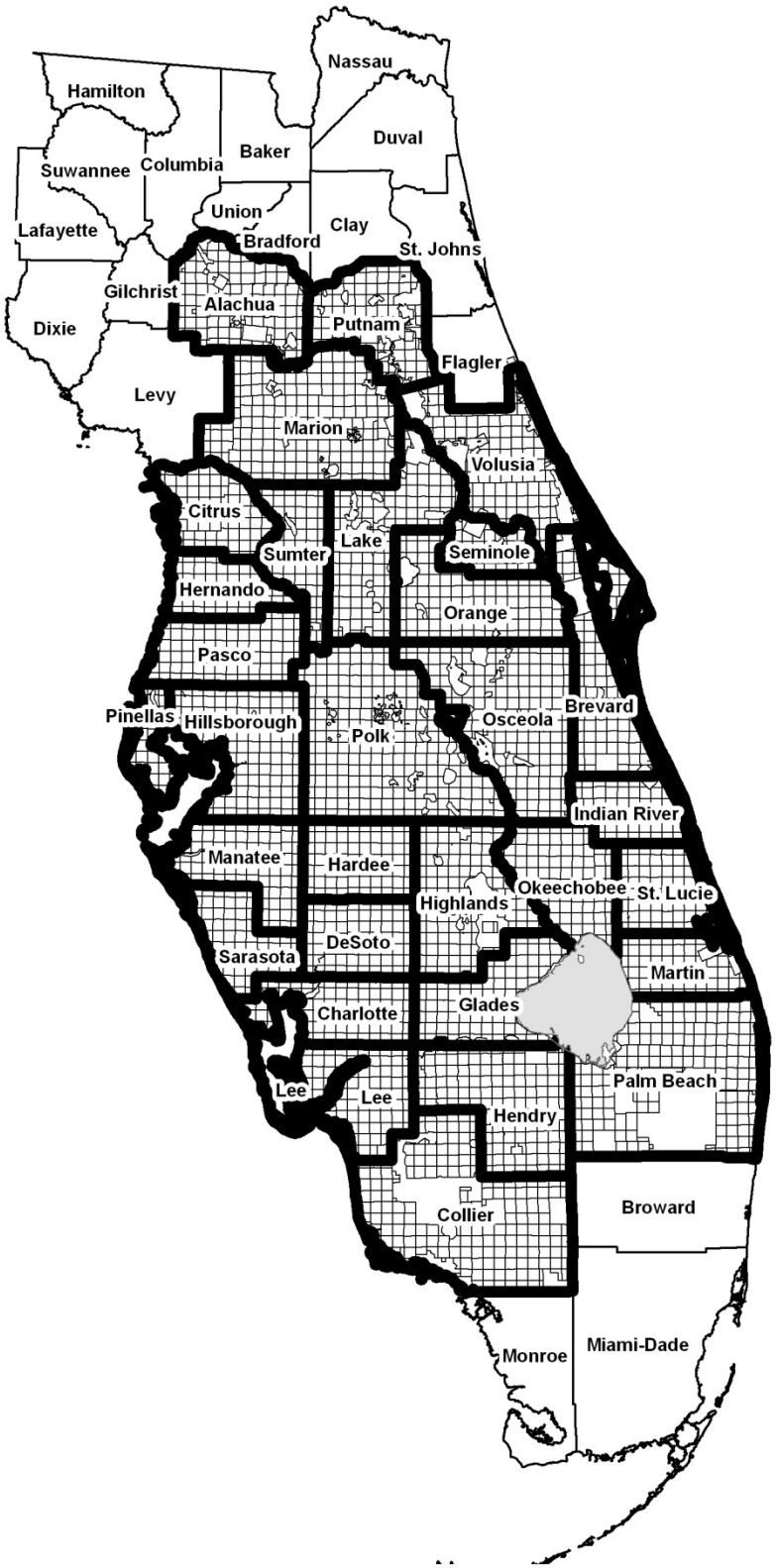

Survey Procedures

This publication presents the results of the third annual survey of Florida citrus trees (following 22 biennial surveys) and is the fifth using digital imagery. The Florida Agricultural Statistics Service first began indexing citrus groves on aerial photography with the January 1966 survey. The 1966 inventory report included detailed data by county, variety, and year set and the survey was designed for quick and economical updating. Subsequent surveys, using aerial photography, were conducted as of January every two years through 2006. The remotely sensed data now used allows for rapid replacement and maintenance of background images. Grove boundaries are digitized and saved as geodatabases in our Geographic Information System (GIS). GIS software provides tools to enhance comparative photo interpretation for grove change detection. This technology provides current tree inventory data for evaluating Florida's potential citrus production in a shorter period of time and at less cost than by ground survey methods alone.

With the change to an annual survey came a systematic division of the workload. Florida land is divided into townships composed of 36 sections, each usually 1 square mile in area. In seasons ending in odd-numbered years, those sections in the northern half of each township are visited. The sections in the southern half of the townships are visited during the even-numbered years. As time permits, additional grove inspections are performed during the current survey period. Field work is completed in mid-July of each year.

Field personnel identify varieties in blocks where trees were too young to be identified in earlier surveys, change the status of declining blocks, delineate new groves, and record new trees in existing groves. In blocks of citrus which are interset, acreage is proportionate to the number of trees of each variety or age in the block. In the multi-reset blocks, two or more resets are planted for each tree removed and the spacing must be averaged due to the variable distance between trees. The spacing between rows in one direction remains constant for grove travel.

After field inspection, photo interpreters create polygons which are linked to datasets, and saved in county geodatabases for all new citrus groves. Changes in variety blocks may result in alterations to grove boundaries or status. A software tool provides the means to measure the exact acreage of new and altered citrus groves. All statistical information (identifying features, variety, year set, tree spacing, tree numbers, and vacancies) is then keyed into a database and retained for future use. Net acres are computed from the combination of tree numbers and tree spacing as measured by field personnel.

Throughout the survey, new maps are plotted and new section tabulations are printed to prepare updated field kits since resurveying is a continual process. Quality checks for accurate variety counts will be conducted as well as the identification of the three-year-old plantings that are to be included in next year's objective count surveys.

The data in this report relate to commercial groves, those containing a minimum of 50 trees from which fruit is generally sold. In addition, the grove must have been cultivated and trees must show viable growth in the limb scaffold. Variety totals were rounded to the nearest acre and one hundred trees. Item totals that fell below these parameters were listed as zero. For this reason, users are cautioned that zero cells in some of the data tables could actually have a positive entry, but would be less than one half acre and below 50 trees.

The acreage shown is land which is actually planted with citrus trees. Bayheads, ponds, sinkholes, drainage canals, lateral and swale ditches, roads, turn rows, and wide middles were excluded. Where vacancies within a commercial grove were numerous, they were counted and acreage was then reduced to equivalent net acres of commercial trees. Non-bearing trees are listed by the calendar year in which set. Bearing trees are aggregated into three year groupings (except for the three oldest age groupings). When available, grove managers' records were used to establish age. Young tree age was estimated from both trunk circumference and tree height.

Identification of citrus varieties is generally dependent upon the presence of fruit. Many young groves visited for the first time are indexed as unidentified until fruit is available for variety determination. Acreage and trees in this report listed as "Unidentified" will be resurveyed and classified by variety in the next inventory. The unidentified trees and acres are listed by year set and by county under all Florida citrus. The unidentified trees and acres are also included in the all orange and all grapefruit totals.

Data itemized under “Other citrus” include minor types and varieties, such as K-Early Citrus, kumquats, limes, Ortaniques, Ponkans, pummelos, certain tangerines (Dancy, Robinson, and Satsuma), unclassified citrus, and unidentified mandarins. They are not reported individually or by year set within county.

Survey Highlights

Results of the annual commercial citrus inventory show total citrus acreage is 541,328, down over 2 percent, from the last survey. Compared to the previous inventory, the net decrease of 12,709 acres is less with a lower gross loss (21,769) and fewer new plantings (9,060).

Of the 30 counties included in the survey, 23 recorded decreases in acreage, 5 showed increases, and 2 are unchanged. Martin County, down 4,567 acres, has suffered the greatest loss for three straight years and has been declining since 1994. Desoto County has recorded gains in the last 4 surveys and this year's gain of 739 is the most of any county. Polk remains the leader in acreage with 82,577 and has taken the lead in trees with 9.9 million.

Orange acreage declined for the seventh consecutive survey to 473,086, the lowest since the record low of 466,252 tallied in the 1986 inventory. Grapefruit acreage fell to a new low of 48,990, representing only 55 percent of the pre-hurricanes figure while Specialty acreage continued to decline to a record low of 19,252.

Total citrus trees are down over 2 percent from 72,164,800 in 2010 to 70,640,700 in 2011. Polk is the new leader with the most trees at nearly 9.9 million, followed closely by Hendry with 9.7 million, DeSoto with 8.4 million, and Highlands with 8.0 million trees. Of the total, oranges comprise over 88 percent; grapefruit, almost 8 percent; and the remainder, including specialty and other citrus, at 4 percent. Since 2010, bearing trees decreased nearly 3 percent to 65,908,700 while non-bearing trees increased by almost 5 percent to 4,732,000.

Commercial Citrus Inventory: All Citrus Acreage, by Variety and Survey Year, and Changes Between Surveys — Florida

Inventory Year	Orange	Grapefruit	Specialty fruit	Total	Change [3]		Net change
					Gross loss	New plantings	
1966	673,086	103,224	81,772	858,082	(First census via aerial photography)		
1968	713,400	119,883	97,966	931,249	13,910	87,077	+73,167
1970	715,806	124,050	101,615	941,471	26,114	36,336	+10,222
1972 [1]	659,418	124,142	94,459	878,019	82,948	19,496	-63,452
1974	642,431	130,326	91,341	864,098	40,181	26,260	-13,921
1976	628,567	137,909	85,893	852,369	40,518	28,789	-11,729
1978 [1]	616,020	136,342	78,873	831,235	49,127	27,993	-21,134
1980	627,174	139,944	78,165	845,283	25,925	39,973	+14,048
1982 [1]	636,864	139,939	71,053	847,856	51,942	54,515	+2,573
1984 [1]	573,991	134,680	52,694	761,365	159,719	73,228	-86,491
1986 [1]	466,252	117,845	40,395	624,492	185,598	48,725	-136,873
1988	536,737	119,606	41,586	697,929	52,240	125,677	+73,437
1990 [1]	564,809	125,300	42,658	732,767	85,858	120,696	+34,838
1992	608,636	135,166	47,488	791,290	74,704	133,227	+58,523
1994	653,370	146,915	53,457	853,742	45,214	107,666	+62,452
1996	656,598	144,416	56,673	857,687	35,947	39,892	+3,945
1998	658,390	132,817	54,053	845,260	49,325	36,898	-12,427
2000	665,529	118,145	48,601	832,275	59,516	46,531	-12,985
2002	648,806	105,488	43,009	797,303	77,197	42,225	-34,972
2004	622,821	89,048	36,686	748,555	88,875	40,127	-48,748
2006 [2]	529,241	63,419	28,713	621,373	150,805	23,623	-127,182
2008	496,518	56,881	23,178	576,577	66,924	22,128	-44,796
2009 [3]	492,529	53,863	22,422	568,814	19,918	12,155	-7,763
2010	483,418	50,189	20,430	554,037	25,109	10,332	-14,777
2011	473,086	48,990	19,252	541,328	21,769	9,060	-12,709

[1] January freezes in 1971, 1977, 1981, 1982, 1985, and 1986. December freezes in 1983, 1985, and 1989.
[2] August and September hurricanes in 2004, October hurricane in 2005.
[3] One year change beginning in 2009.

All Citrus: Number of Multiblocks (Groves), by Acreage and Survey Year

[A multiblock or grove for this table is a parcel of land, as determined by field personnel. The boundaries of the parcel are easily distinguishable by the field personnel. Within the boundaries is citrus with a homogenous planting scheme]

Acreage	Survey Year											
	2004		2006		2008		2009		2010		2011	
	(number)	(percent)	(number)	(percent)	(number)	(percent)	(number)	(percent)	(number)	(percent)	(number)	(percent)
0-4.0	11,878	24.25	9,789	23.84	8,554	22.78	8,382	22.62	7,944	22.10	7,564	21.65
4.1-9.0	13,796	28.17	11,975	29.17	11,049	29.42	10,914	29.46	10,610	29.53	10,424	29.84
9.1-18.0	11,391	23.26	9,239	22.51	8,442	22.48	8,285	22.36	8,110	22.57	7,848	22.47
18.1-104.0	11,390	23.25	9,653	23.51	9,161	24.40	9,131	24.65	8,965	24.95	8,806	25.21
104.1 + ...	524	1.07	398	0.97	346	0.92	336	0.91	305	0.85	288	0.83
Total	48,979	100.00	41,054	100.00	37,552	100.00	37,048	100.00	35,934	100.00	34,930	100.00
	(acres)		(acres)		(acres)		(acres)		(acres)		(acres)	
Average	15.3		15.1		15.3		15.3		15.4		15.4	
Median.....	8.7		8.7		8.8		8.8		8.9		8.9	

Commercial Citrus Trees and Acres — Florida: Survey Years 1966 – 2011

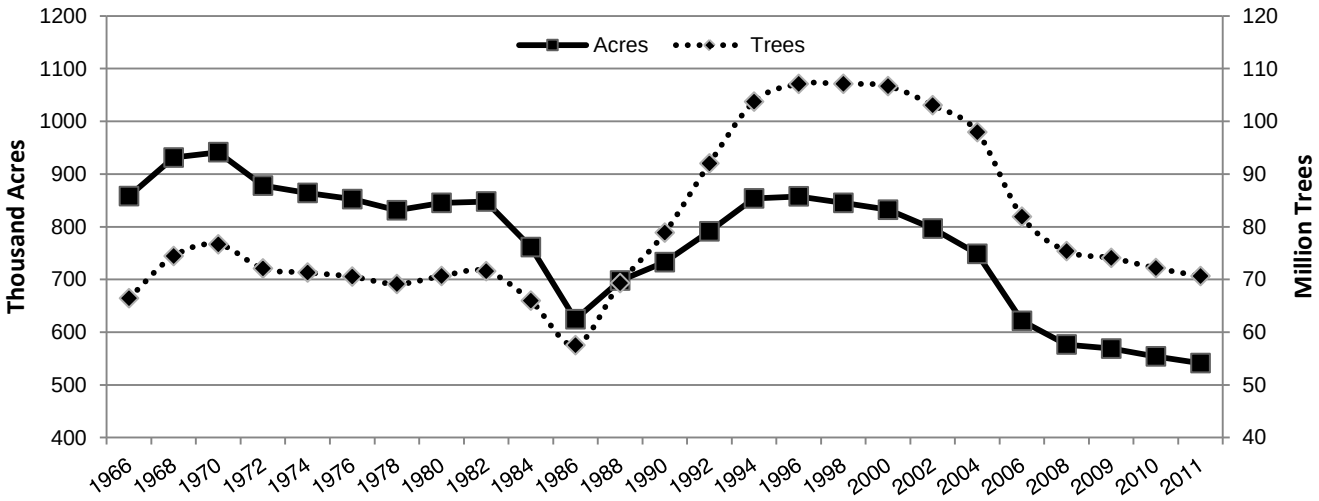

Commercial Citrus Trees per Acre, by Type — Florida: Survey Years 1966 - 2011

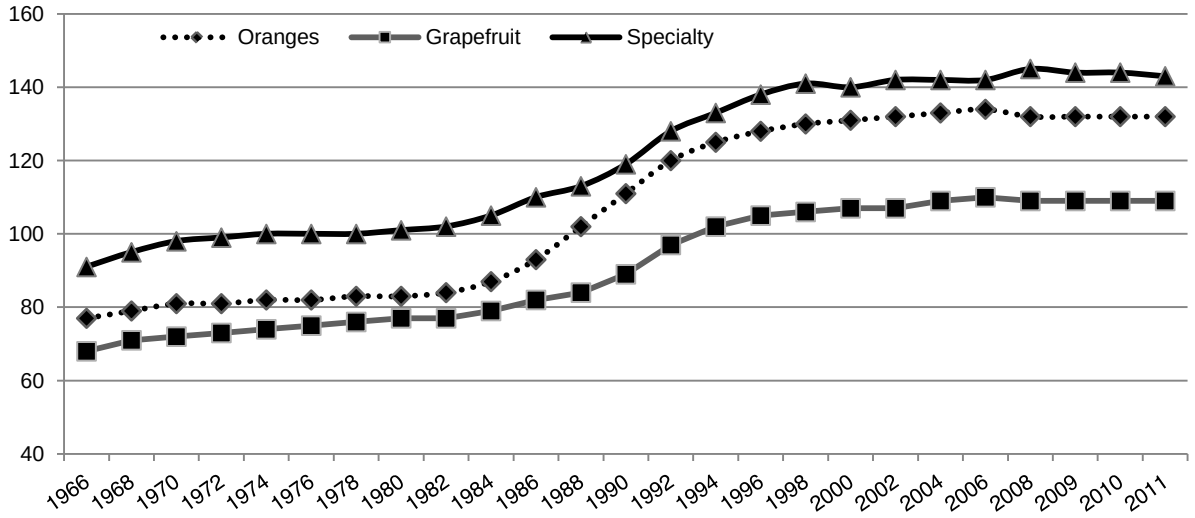

All Citrus: Acreage, by Variety and Year Set, Crop Year 2010-2011

Year set	All citrus	Oranges							
		Hamlin	Parson Brown	Navel	Other early	Total early	Pineapple	Other midseason	Total midseason
	(acres)	(acres)	(acres)	(acres)	(acres)	(acres)	(acres)	(acres)	(acres)
Pre-1967	25,897	6,207	727	216	27	7,177	3,409	410	3,819
1967-1976	16,993	2,025	236	129	26	2,416	1,641	7	1,648
1977-1986	62,489	21,773	1,839	2,018	73	25,703	2,824	23	2,847
1987	27,560	9,102	1,205	481	4	10,792	1,054	1	1,055
1988	22,816	6,607	617	455	-	7,679	559	9	568
1989	35,045	9,018	659	642	62	10,381	1,076	221	1,297
1990	35,179	8,641	394	623	243	9,901	937	185	1,122
1991	36,705	9,685	991	909	676	12,261	1,071	208	1,279
1992	30,312	6,719	598	619	458	8,394	1,175	496	1,671
1993	19,414	4,179	437	465	103	5,184	812	554	1,366
1994	9,437	2,109	99	173	37	2,418	357	148	505
1995	12,973	4,064	190	243	2	4,499	465	119	584
1996	9,265	2,303	104	163	6	2,576	234	86	320
1997	15,879	3,237	348	144	12	3,741	496	408	904
1998	16,183	3,509	162	82	25	3,778	577	186	763
1999	17,502	5,226	126	150	15	5,517	517	536	1,053
2000	13,872	4,479	178	111	274	5,042	404	519	923
2001	19,223	5,950	132	149	406	6,637	656	457	1,113
2002	14,720	4,668	263	151	1,088	6,170	394	496	890
2003	16,139	5,528	128	192	544	6,392	674	293	967
2004	12,282	4,346	195	42	650	5,233	292	188	480
2005	12,509	5,207	249	155	77	5,688	384	209	593
2006	12,466	4,780	116	84	149	5,129	369	240	609
2007	10,635	4,044	75	142	93	4,354	193	260	453
Bearing	**505,495**	**143,406**	**10,068**	**8,538**	**5,050**	**167,062**	**20,570**	**6,259**	**26,829**
2008	14,136	4,450	34	47	55	4,586	407	214	621
2009	12,637	4,058	12	68	15	4,153	238	223	461
2010	9,060	2,644	40	60	-	2,744	207	76	283
Non-bearing	**35,833**	**11,152**	**86**	**175**	**70**	**11,483**	**852**	**513**	**1,365**
Total	**541,328**	**154,558**	**10,154**	**8,713**	**5,120**	**178,545**	**21,422**	**6,772**	**28,194**

See footnote(s) at end of table.

--continued

All Citrus: Acreage, by Variety and Year Set, Crop Year 2010-2011 (continued)

Year set	Oranges				Grapefruit				
	Temple	Late	Unidentified	Total	White seedless	Colored seedless	Seedy	Unidentified	Total
	(acres)	(acres)	(acres)	(acres)	(acres)	(acres)	(acres)	(acres)	(acres)
Pre-1967	638	11,416	-	23,050	1,376	446	124	-	1,946
1967-1976	140	5,591	-	9,795	3,085	3,781	84	-	6,950
1977-1986	175	24,453	-	53,178	676	7,232	83	-	7,991
1987	50	13,180	-	25,077	230	1,338	52	-	1,620
1988	120	10,606	1	18,974	421	1,952	13	-	2,386
1989	117	17,711	-	29,506	1,963	2,199	6	-	4,168
1990	16	18,890	5	29,934	1,578	2,096	41	-	3,715
1991	70	18,730	-	32,340	564	2,022	9	-	2,595
1992	32	14,102	-	24,199	769	3,214	36	-	4,019
1993	19	9,324	5	15,898	362	1,354	19	-	1,735
1994	9	5,106	-	8,038	293	427	3	-	723
1995	29	6,787	-	11,899	296	315	6	-	617
1996	44	5,289	-	8,229	253	271	1	-	525
1997	32	10,089	-	14,766	328	190	4	-	522
1998	17	10,432	1	14,991	262	449	14	-	725
1999	24	10,120	-	16,714	74	304	2	-	380
2000	32	6,945	-	12,942	172	330	5	-	507
2001	14	10,185	-	17,949	264	622	10	-	896
2002	22	6,693	3	13,778	150	448	9	-	607
2003	21	7,566	5	14,951	260	574	5	-	839
2004	10	5,199	-	10,922	119	988	-	-	1,107
2005	12	5,129	160	11,582	6	664	-	4	674
2006	4	5,632	170	11,544	57	566	4	14	641
2007	2	4,242	823	9,874	51	526	5	32	614
Bearing	**1,649**	**243,417**	**1,173**	**440,130**	**13,609**	**32,308**	**535**	**50**	**46,502**
2008	-	5,866	2,377	13,450	71	356	-	151	578
2009	-	4,725	2,051	11,390	19	931	-	133	1,083
2010	-	3,456	1,633	8,116	8	688	26	105	827
Non-bearing	**-**	**14,047**	**6,061**	**32,956**	**98**	**1,975**	**26**	**389**	**2,488**
Total	**1,649**	**257,464**	**7,234**	**473,086**	**13,707**	**34,283**	**561**	**439**	**48,990**

See footnote(s) at end of table.

--continued

All Citrus: Acreage, by Variety and Year Set, Crop Year 2010-2011 (continued)

Year set	Specialty	Tangerines					Lemons	Other citrus [1]
	Tangelos	Fallglo	Sunburst	Total early	Honey	Total		
	(acres)	(acres)	(acres)	(acres)	(acres)	(acres)	(acres)	(acres)
Pre-1967	522	-	-	-	331	331	-	48
1967-1976	157	-	-	-	68	68	4	19
1977-1986	327	9	316	325	598	923	3	67
1987	233	1	349	350	199	549	19	62
1988	471	14	578	592	238	830	23	132
1989	266	126	501	627	350	977	-	128
1990	378	203	488	691	346	1,037	38	77
1991	387	95	795	890	339	1,229	11	143
1992	362	209	775	984	612	1,596	28	108
1993	251	397	539	936	420	1,356	71	103
1994	70	54	85	139	416	555	1	50
1995	64	30	101	131	206	337	37	19
1996	84	44	82	126	237	363	36	28
1997	90	61	90	151	276	427	16	58
1998	74	32	72	104	272	376	-	17
1999	51	20	66	86	221	307	5	45
2000	73	43	31	74	253	327	-	23
2001	61	25	61	86	147	233	11	73
2002	101	2	47	49	144	193	3	38
2003	123	9	41	50	132	182	-	44
2004	111	6	43	49	73	122	-	20
2005	37	17	79	96	96	192	4	20
2006	47	12	41	53	126	179	-	55
2007	13	14	37	51	68	119	-	15
Bearing	**4,353**	**1,423**	**5,217**	**6,640**	**6,168**	**12,808**	**310**	**1,392**
2008	15	2	25	27	52	79	-	14
2009	13	23	50	73	53	126	-	25
2010	2	11	34	45	69	114	-	1
Non-bearing	**30**	**36**	**109**	**145**	**174**	**319**	**-**	**40**
Total	**4,383**	**1,459**	**5,326**	**6,785**	**6,342**	**13,127**	**310**	**1,432**

- Represents zero.
[1] Includes Meyer lemons, and Dancy and Robinson tangerines.

All Citrus: Trees, by Variety and Year Set, Crop Year 2010-2011

Year set	All citrus	Oranges							
		Hamlin	Parson Brown	Navel	Other early	Total early	Pineapple	Other midseason	Total midseason
	(1,000 trees)	(1,000 trees)	(1,000 trees)	(1,000 trees)	(1,000 trees)	(1,000 trees)	(1,000 trees)	(1,000 trees)	(1,000 trees)
Pre-1967	2,564.1	607.3	72.6	22.6	2.9	705.4	355.5	36.2	391.7
1967-1976	1,806.7	242.3	28.3	14.6	3.1	288.3	201.2	0.6	201.8
1977-1986	7,512.8	2,641.3	220.2	229.7	7.6	3,098.8	347.4	2.7	350.1
1987	3,647.1	1,195.3	155.7	62.3	0.4	1,413.7	137.0	0.2	137.2
1988	3,116.1	902.4	92.5	59.8	-	1,054.7	79.5	1.0	80.5
1989	5,070.8	1,342.8	91.4	90.6	8.2	1,533.0	153.3	26.5	179.8
1990	5,072.7	1,210.7	53.2	82.5	34.3	1,380.7	125.4	33.2	158.6
1991	5,197.1	1,364.7	143.7	117.3	89.1	1,714.8	134.0	29.3	163.3
1992	4,162.6	888.7	87.0	84.2	62.7	1,122.6	159.1	71.7	230.8
1993	2,749.4	552.4	71.2	63.8	16.3	703.7	111.3	101.6	212.9
1994	1,333.7	261.5	13.8	23.7	4.6	303.6	47.6	23.7	71.3
1995	1,783.9	557.6	26.1	31.7	0.4	615.8	59.6	15.1	74.7
1996	1,316.5	309.5	13.9	23.6	1.0	348.0	30.5	12.4	42.9
1997	2,128.8	417.1	59.8	27.3	1.7	505.9	63.7	55.8	119.5
1998	2,122.8	445.5	20.8	9.8	3.3	479.4	75.4	24.3	99.7
1999	2,271.2	684.1	17.6	16.1	1.7	719.5	62.5	76.9	139.4
2000	1,746.0	563.4	22.0	13.1	30.7	629.2	49.9	68.8	118.7
2001	2,500.2	762.0	17.0	18.3	50.8	848.1	86.7	77.7	164.4
2002	1,843.6	580.6	36.4	18.1	137.6	772.7	51.2	63.6	114.8
2003	2,021.1	689.1	15.9	21.9	74.9	801.8	81.9	36.5	118.4
2004	1,525.5	536.2	27.8	5.1	90.6	659.7	36.3	23.0	59.3
2005	1,531.0	608.3	30.0	18.3	12.4	669.0	43.5	26.3	69.8
2006	1,552.2	590.3	13.1	9.9	21.8	635.1	48.7	29.7	78.4
2007	1,332.8	507.5	9.9	17.2	9.8	544.4	25.6	32.2	57.8
Bearing	**65,908.7**	**18,460.6**	**1,339.9**	**1,081.5**	**665.9**	**21,547.9**	**2,566.8**	**869.0**	**3,435.8**
2008	1,845.2	560.9	3.8	5.9	7.1	577.7	49.4	27.1	76.5
2009	1,677.7	571.2	1.8	9.0	1.6	583.6	30.3	29.6	59.9
2010	1,209.1	357.4	5.1	8.6	-	371.1	26.8	11.4	38.2
Non-bearing	**4,732.0**	**1,489.5**	**10.7**	**23.5**	**8.7**	**1,532.4**	**106.5**	**68.1**	**174.6**
Total	**70,640.7**	**19,950.1**	**1,350.6**	**1,105.0**	**674.6**	**23,080.3**	**2,673.3**	**937.1**	**3,610.4**

See footnotes(s) at end of table.

--continued

All Citrus: Trees, by Variety and Year Set, Crop Year 2010-2011 (continued)

Year set	Oranges				Grapefruit				
	Temple	Late	Unidentified	Total	White seedless	Colored seedless	Seedy	Unidentified	Total
	(1,000 trees)	(1,000 trees)	(1,000 trees)	(1,000 trees)	(1,000 trees)	(1,000 trees)	(1,000 trees)	(1,000 trees)	(1,000 trees)
Pre-1967	64.9	1,152.5	-	2,314.5	114.2	37.8	11.5	-	163.5
1967-1976	15.8	657.0	-	1,162.9	265.2	342.9	8.2	-	616.3
1977-1986	21.4	3,055.9	-	6,526.2	69.1	739.5	8.0	-	816.6
1987	6.1	1,783.4	-	3,340.4	23.6	157.8	4.8	-	186.2
1988	16.2	1,482.9	-	2,634.3	47.9	223.7	1.2	-	272.8
1989	14.7	2,644.4	-	4,371.9	228.4	260.7	0.5	-	489.6
1990	1.9	2,856.7	0.4	4,398.3	177.5	241.5	3.7	-	422.7
1991	8.0	2,760.5	-	4,646.6	63.6	234.6	1.2	-	299.4
1992	4.2	2,021.1	-	3,378.7	87.7	392.6	3.2	-	483.5
1993	2.2	1,316.1	0.8	2,235.7	37.5	189.8	1.8	-	229.1
1994	0.7	767.2	-	1,142.8	31.9	49.1	0.1	-	81.1
1995	3.8	957.3	-	1,651.6	29.7	32.0	0.5	-	62.2
1996	5.8	779.8	-	1,176.5	28.6	29.4	0.1	-	58.1
1997	4.3	1,355.8	-	1,985.5	34.7	20.6	0.3	-	55.6
1998	2.0	1,385.9	0.1	1,967.1	25.5	55.5	1.3	-	82.3
1999	3.3	1,308.2	-	2,170.4	7.6	35.2	0.2	-	43.0
2000	3.8	882.3	-	1,634.0	17.2	35.8	0.5	-	53.5
2001	2.1	1,338.2	-	2,352.8	25.3	71.3	0.9	-	97.5
2002	2.7	845.5	0.4	1,736.1	16.9	48.7	0.6	-	66.2
2003	2.3	959.4	0.7	1,882.6	27.5	66.6	0.4	-	94.5
2004	1.4	647.3	-	1,367.7	12.7	113.4	-	-	126.1
2005	1.7	646.7	24.2	1,411.4	0.5	82.0	-	0.5	83.0
2006	0.6	698.3	20.5	1,432.9	5.9	73.0	0.4	1.5	80.8
2007	0.2	541.7	95.4	1,239.5	5.0	64.1	0.5	3.2	72.8
Bearing	**190.1**	**32,844.1**	**142.5**	**58,160.4**	**1,383.7**	**3,597.6**	**49.9**	**5.2**	**5,036.4**
2008	-	811.9	300.7	1,766.8	8.1	43.0	-	14.2	65.3
2009	-	626.7	261.3	1,531.5	1.8	104.8	-	16.9	123.5
2010	-	451.2	209.7	1,070.2	1.0	107.6	2.5	13.3	124.4
Non-bearing	**-**	**1,889.8**	**771.7**	**4,368.5**	**10.9**	**255.4**	**2.5**	**44.4**	**313.2**
Total	**190.1**	**34,733.9**	**914.2**	**62,528.9**	**1,394.6**	**3,853.0**	**52.4**	**49.6**	**5,349.6**

See footnote(s) at end of table.

--continued

All Citrus: Trees, by Variety and Year Set, Crop Year 2010-2011 (continued)

Year set	Specialty	Tangerines					Lemons	Other citrus [1]
	Tangelos	Fallglo	Sunburst	Total early	Honey	Total		
	(1,000 trees)	(1,000 trees)	(1,000 trees)	(1,000 trees)	(1,000 trees)	(1,000 trees)	(1,000 trees)	(1,000 trees)
Pre-1967	44.7	-	-	-	36.7	36.7	-	4.7
1967-1976	17.1	-	-	-	7.5	7.5	0.7	2.2
1977-1986	38.5	2.7	39.9	42.6	80.7	123.3	0.3	7.9
1987	30.9	-	48.1	48.1	30.5	78.6	4.1	6.9
1988	64.0	1.5	83.3	84.8	32.1	116.9	4.7	23.4
1989	37.3	19.7	76.6	96.3	58.8	155.1	-	16.9
1990	54.8	34.8	79.8	114.6	63.0	177.6	7.7	11.6
1991	51.1	13.8	120.1	133.9	46.1	180.0	2.0	18.0
1992	48.6	31.0	110.8	141.8	91.0	232.8	4.6	14.4
1993	33.4	63.3	83.5	146.8	73.0	219.8	13.4	18.0
1994	9.7	8.5	12.6	21.1	70.8	91.9	0.1	8.1
1995	8.5	4.6	16.0	20.6	32.7	53.3	5.2	3.1
1996	15.7	8.0	14.3	22.3	35.2	57.5	5.4	3.3
1997	12.1	9.2	12.1	21.3	44.5	65.8	2.3	7.5
1998	10.2	4.9	12.2	17.1	43.9	61.0	-	2.2
1999	6.0	2.7	8.2	10.9	33.2	44.1	0.7	7.0
2000	10.0	5.9	4.4	10.3	34.5	44.8	-	3.7
2001	8.2	3.7	7.3	11.0	20.1	31.1	1.8	8.8
2002	11.1	0.4	6.2	6.6	18.2	24.8	0.5	4.9
2003	15.9	1.3	5.7	7.0	15.2	22.2	-	5.9
2004	14.0	0.8	5.6	6.4	8.2	14.6	-	3.1
2005	5.5	2.5	10.9	13.4	14.5	27.9	0.5	2.7
2006	6.8	1.9	5.6	7.5	18.0	25.5	-	6.2
2007	2.0	1.9	4.8	6.7	9.8	16.5	-	2.0
Bearing	**556.1**	**223.1**	**768.0**	**991.1**	**918.2**	**1,909.3**	**54.0**	**192.5**
2008	1.5	0.3	3.3	3.6	6.5	10.1	-	1.5
2009	1.8	3.4	6.7	10.1	7.8	17.9	-	3.0
2010	0.2	1.8	4.2	6.0	8.1	14.1	-	0.2
Non-bearing	**3.5**	**5.5**	**14.2**	**19.7**	**22.4**	**42.1**	-	**4.7**
Total	**559.6**	**228.6**	**782.2**	**1,010.8**	**940.6**	**1,951.4**	**54.0**	**197.2**

- Represents zero.
[1] Includes Meyer lemons, and Dancy and Robinson tangerines.

All Citrus: Acreage, by Variety and County, Crop Year 2010-2011

County	All citrus	Oranges							
		Hamlin	Parson Brown	Navel	Other early [1]	Total early	Pineapple	Other midseason	Total midseason
	(acres)	(acres)	(acres)	(acres)	(acres)	(acres)	(acres)	(acres)	(acres)
Brevard	3,430	828	4	319	63	1,214	82	-	82
Charlotte	12,607	2,663	16	4	84	2,767	237	365	602
Collier	30,078	8,568	360	105	-	9,033	2,168	71	2,239
DeSoto	63,247	18,918	878	315	813	20,924	2,392	1,248	3,640
Glades	8,433	2,833	1,024	90	29	3,976	248	249	497
Hardee	47,121	24,769	1,004	283	405	26,461	2,326	435	2,761
Hendry	64,797	18,065	354	308	528	19,255	2,251	774	3,025
Hernando	813	447	116	95	6	664	1	-	1
Highlands	62,301	13,652	1,749	370	407	16,178	2,250	741	2,991
Hillsborough	8,715	4,206	476	235	211	5,128	250	127	377
Indian River	34,899	3,976	83	1,272	27	5,358	1,921	192	2,113
Lake	11,903	3,904	400	1,104	328	5,736	139	59	198
Lee	10,490	2,218	-	41	30	2,289	845	437	1,282
Manatee	18,410	7,217	484	106	743	8,550	608	451	1,059
Marion	1,180	347	75	313	29	764	7	-	7
Martin	10,046	705	123	39	140	1,007	473	232	705
Okeechobee	7,079	2,262	67	105	2	2,436	376	8	384
Orange	3,515	1,283	76	262	91	1,712	109	9	118
Osceola	9,871	3,336	308	218	58	3,920	715	282	997
Pasco	7,097	4,044	239	570	98	4,951	34	-	34
Polk	82,577	26,318	1,879	1,591	862	30,650	2,774	371	3,145
Putnam	196	11	49	26	30	116	-	-	-
St. Lucie	39,223	3,262	345	650	76	4,333	1,116	652	1,768
Sarasota	1,398	219	8	18	31	276	38	48	86
Seminole	422	130	15	76	18	239	11	1	12
Volusia	981	326	12	165	10	513	50	2	52
Other Counties [2]	499	51	10	33	1	95	1	18	19
Total	**541,328**	**154,558**	**10,154**	**8,713**	**5,120**	**178,545**	**21,422**	**6,772**	**28,194**

See footnote(s) at end of table.

--continued

All Citrus: Acreage, by Variety and County, Crop Year 2010-2011 (continued)

County	Oranges				Grapefruit				
	Temple	Late	Unidentified	Total	White seedless	Colored seedless	Seedy	Unidentified	Total
	(acres)	(acres)	(acres)	(acres)	(acres)	(acres)	(acres)	(acres)	(acres)
Brevard	20	1,578	138	3,032	65	121	-	1	187
Charlotte	6	7,562	194	11,131	37	869	-	-	906
Collier	96	17,014	36	28,418	66	846	-	-	912
De Soto	25	37,054	463	62,106	44	423	-	-	467
Glades	-	3,660	30	8,163	-	67	-	-	67
Hardee	20	15,798	758	45,798	52	324	12	1	389
Hendry	234	38,914	92	61,520	350	1,459	-	-	1,809
Hernando	-	10	49	724	1	9	-	-	10
Highlands	437	39,382	804	59,792	305	465	265	1	1,036
Hillsborough	16	2,129	439	8,089	9	71	8	-	88
Indian River	134	8,032	166	15,803	7,186	10,764	-	176	18,126
Lake	49	2,485	385	8,853	57	605	31	13	706
Lee	-	5,907	-	9,478	47	581	1	-	629
Manatee	45	7,969	260	17,883	81	187	3	5	276
Marion	1	168	30	970	4	24	-	-	28
Martin	122	7,657	-	9,491	181	188	-	-	369
Okeechobee	30	3,040	-	5,890	280	609	-	8	897
Orange	23	1,322	16	3,191	16	36	-	-	52
Osceola	11	3,515	231	8,674	465	369	2	82	918
Pasco	8	1,382	325	6,700	6	53	1	-	60
Polk	210	38,011	2,717	74,733	806	1,675	230	80	2,791
Putnam	-	19	16	151	-	4	-	-	4
St. Lucie	107	13,989	60	20,257	3,582	14,039	-	72	17,693
Sarasota	45	577	4	988	33	257	3	-	293
Seminole	-	62	11	324	-	18	-	-	18
Volusia	1	219	9	794	33	90	3	-	126
Other Counties [2]	9	9	1	133	1	130	2	-	133
Total	**1,649**	**257,464**	**7,234**	**473,086**	**13,707**	**34,283**	**561**	**439**	**48,990**

See footnote(s) at end of table.

--continued

All Citrus: Acreage, by Variety and County, Crop Year 2010-2011 (continued)

County	Specialty	Tangerines					Lemons	Other citrus [3]
	Tangelos	Fallglo	Sunburst	Total early	Honey	Total		
	(acres)	(acres)	(acres)	(acres)	(acres)	(acres)	(acres)	(acres)
Brevard	115	8	62	70	17	87	-	9
Charlotte	63	44	252	296	186	482	-	25
Collier	42	25	204	229	443	672	34	-
DeSoto	35	93	58	151	348	499	-	140
Glades	4	-	28	28	171	199	-	-
Hardee	146	33	239	272	398	670	-	118
Hendry	273	24	189	213	724	937	239	19
Hernando	27	3	29	32	9	41	-	11
Highlands	177	144	435	579	638	1,217	-	79
Hillsborough	123	26	140	166	197	363	-	52
Indian River	379	27	295	322	269	591	-	-
Lake	637	163	898	1,061	345	1,406	-	301
Lee	13	70	69	139	225	364	-	6
Manatee	104	3	19	22	117	139	-	8
Marion	39	11	102	113	2	115	-	28
Martin	57	7	49	56	54	110	-	19
Okeechobee	83	16	87	103	106	209	-	-
Orange	102	32	73	105	39	144	-	26
Osceola	74	11	133	144	53	197	-	8
Pasco	42	24	145	169	89	258	-	37
Polk	969	580	1,618	2,198	1,490	3,688	-	396
Putnam	3	2	25	27	-	27	-	11
St. Lucie	557	30	135	165	397	562	34	120
Sarasota	65	12	13	25	16	41	3	8
Seminole	52	2	12	14	8	22	-	6
Volusia	39	1	17	18	-	18	-	4
Other Counties [2]	163	68	-	68	1	69	-	1
Total	**4,383**	**1,459**	**5,326**	**6,785**	**6,342**	**13,127**	**310**	**1,432**

- Represents zero.
[1] Includes Ambersweets.
[2] Alachua, Citrus, Palm Beach, and Pinellas counties.
[3] Includes Meyer lemons, and Dancy and Robinson tangerines..

All Citrus: Trees, by Variety and County, Crop Year 2010-2011

County	All citrus	Oranges							
		Hamlin	Parson Brown	Navel	Other early [1]	Total early	Pineapple	Other midseason	Total midseason
	(1,000 trees)	(1,000 trees)	(1,000 trees)	(1,000 trees)	(1,000 trees)	(1,000 trees)	(1,000 trees)	(1,000 trees)	(1,000 trees)
Brevard	396.7	100.0	0.4	39.6	8.0	148.0	8.3	-	8.3
Charlotte	1,796.2	363.6	2.0	0.4	14.8	380.8	27.1	52.2	79.3
Collier	4,406.1	1,263.0	58.6	9.2	-	1,330.8	315.4	8.4	323.8
DeSoto	8,435.5	2,504.5	122.2	45.0	106.3	2,778.0	308.8	168.5	477.3
Glades	1,265.9	391.4	139.8	20.8	3.7	555.7	36.5	39.7	76.2
Hardee	5,749.9	2,994.8	121.2	38.9	50.8	3,205.7	277.6	52.7	330.3
Hendry	9,723.1	2,657.3	64.6	41.6	77.3	2,840.8	315.1	117.2	432.3
Hernando	88.2	46.8	13.5	11.0	0.7	72.0	0.1	-	0.1
Highlands	8,004.2	1,808.9	239.8	50.3	55.0	2,154.0	262.5	93.0	355.5
Hillsborough	1,009.9	472.2	58.4	28.0	24.7	583.3	25.5	12.8	38.3
Indian River	3,781.6	434.7	9.4	147.4	3.7	595.2	215.3	29.7	245.0
Lake	1,680.4	512.5	60.0	155.0	47.5	775.0	17.2	7.0	24.2
Lee	1,429.5	279.6	-	5.9	4.0	289.5	107.3	59.9	167.2
Manatee	2,378.3	904.9	63.3	12.9	93.3	1,074.4	67.3	65.9	133.2
Marion	142.0	37.4	9.1	37.6	4.2	88.3	0.7	-	0.7
Martin	1,499.9	93.3	23.0	5.8	17.0	139.1	61.1	48.9	110.0
Okeechobee	843.3	286.0	8.1	11.7	0.4	306.2	40.1	0.9	41.0
Orange	420.8	158.9	8.8	32.9	12.9	213.5	11.6	1.4	13.0
Osceola	1,195.5	414.2	33.2	24.9	7.6	479.9	76.9	35.0	111.9
Pasco	993.1	562.3	36.1	70.8	11.4	680.6	4.7	-	4.7
Polk	9,878.6	3,128.6	226.8	193.9	108.9	3,658.2	341.5	36.7	378.2
Putnam	29.7	1.2	7.3	3.6	4.5	16.6	-	-	-
St. Lucie	5,118.7	454.9	39.5	83.3	10.2	587.9	142.3	99.7	242.0
Sarasota	157.7	23.8	0.6	1.9	4.0	30.3	4.5	6.1	10.6
Seminole	49.8	15.6	2.1	9.4	2.5	29.6	1.0	0.1	1.1
Volusia	100.6	35.3	1.3	19.0	1.0	56.6	4.8	0.1	4.9
Other Counties [2]	65.5	4.4	1.5	4.2	0.2	10.3	0.1	1.2	1.3
Total	**70,640.7**	**19,950.1**	**1,350.6**	**1,105.0**	**674.6**	**23,080.3**	**2,673.3**	**937.1**	**3,610.4**

See footnote(s) at end of table.

--continued

All Citrus: Trees, by Variety and County, Crop Year 2010-2011 (continued)

County	Oranges				Grapefruit				
	Temple	Late	Unidentified	Total	White seedless	Colored seedless	Seedy	Unidentified	Total
	(1,000 trees)	(1,000 trees)	(1,000 trees)	(1,000 trees)	(1,000 trees)	(1,000 trees)	(1,000 trees)	(1,000 trees)	(1,000 trees)
Brevard	1.8	175.4	19.2	352.7	5.7	13.3	-	0.1	19.1
Charlotte	0.9	1,081.9	26.9	1,569.8	4.0	114.5	-	-	118.5
Collier	15.6	2,518.3	5.2	4,193.7	7.9	102.6	-	-	110.5
DeSoto	3.2	4,951.6	60.3	8,270.4	5.2	56.4	-	-	61.6
Glades	-	586.8	3.4	1,222.1	-	7.7	-	-	7.7
Hardee	1.9	1,947.0	93.9	5,578.8	4.8	39.1	1.1	0.1	45.1
Hendry	28.9	5,944.7	15.2	9,261.9	45.4	191.4	-	-	236.8
Hernando	-	1.3	4.8	78.2	0.1	0.9	-	-	1.0
Highlands	46.3	5,026.4	103.5	7,685.7	28.8	56.5	24.7	0.1	110.1
Hillsborough	1.4	256.1	49.8	928.9	0.7	6.9	0.9	-	8.5
Indian River	15.6	921.2	24.7	1,801.7	672.8	1,154.7	-	22.3	1,849.8
Lake	4.4	355.5	52.4	1,211.5	5.8	82.1	3.3	1.4	92.6
Lee	-	838.9	-	1,295.6	5.7	68.5	0.1	-	74.3
Manatee	4.6	1,079.9	28.7	2,320.8	8.2	17.7	0.3	0.3	26.5
Marion	-	20.9	2.8	112.7	0.5	2.5	-	-	3.0
Martin	17.0	1,168.4	-	1,434.5	21.8	20.8	-	-	42.6
Okeechobee	3.0	349.8	-	700.0	27.5	74.6	-	0.9	103.0
Orange	1.5	149.2	1.9	379.1	1.1	4.7	-	-	5.8
Osceola	0.8	447.5	29.4	1,069.5	49.0	35.5	0.2	7.2	91.9
Pasco	0.9	213.1	43.1	942.4	0.8	5.7	0.1	-	6.6
Polk	22.8	4,517.9	330.7	8,907.8	77.4	168.1	21.0	7.2	273.7
Putnam	-	2.8	1.8	21.2	-	0.7	-	-	0.7
St. Lucie	12.5	2,082.6	13.5	2,938.5	414.8	1,571.9	-	10.0	1,996.7
Sarasota	4.9	68.4	0.3	114.5	3.9	26.3	0.2	-	30.4
Seminole	-	7.0	1.4	39.1	-	2.1	-	-	2.1
Volusia	0.1	20.0	1.1	82.7	2.6	9.6	0.3	-	12.5
Other Counties [2]	2.0	1.3	0.2	15.1	0.1	18.2	0.2	-	18.5
Total	**190.1**	**34,733.9**	**914.2**	**62,528.9**	**1,394.6**	**3,853.0**	**52.4**	**49.6**	**5,349.6**

See footnote(s) at end of table.

--continued

All Citrus: Trees, by Variety and County, Crop Year 2010-2011 (continued)

County	Specialty	Tangerines					Lemons	Other citrus[3]
	Tangelos	Fallglo	Sunburst	Total early	Honey	Total		
	(1,000 trees)	(1,000 trees)	(1,000 trees)	(1,000 trees)	(1,000 trees)	(1,000 trees)	(1,000 trees)	(1,000 trees)
Brevard	11.7	1.2	8.8	10.0	2.1	12.1	-	1.1
Charlotte	8.0	8.8	39.7	48.5	44.9	93.4	-	6.5
Collier	6.0	4.0	29.5	33.5	57.3	90.8	5.1	-
DeSoto	4.6	14.3	8.5	22.8	59.8	82.6	-	16.3
Glades	0.8	-	6.2	6.2	29.1	35.3	-	-
Hardee	18.1	4.0	37.0	41.0	56.9	97.9	-	10.0
Hendry	41.7	4.4	27.3	31.7	104.2	135.9	43.6	3.2
Hernando	2.8	0.4	3.5	3.9	1.1	5.0	-	1.2
Highlands	22.6	23.1	62.4	85.5	90.1	175.6	-	10.2
Hillsborough	12.0	3.9	24.3	28.2	25.5	53.7	-	6.8
Indian River	46.3	5.7	40.4	46.1	37.7	83.8	-	-
Lake	92.5	26.7	149.0	175.7	59.9	235.6	-	48.2
Lee	1.3	11.1	11.0	22.1	34.8	56.9	-	1.4
Manatee	11.8	0.5	2.5	3.0	15.1	18.1	-	1.1
Marion	4.9	1.4	15.7	17.1	0.4	17.5	-	3.9
Martin	7.2	1.0	5.7	6.7	6.7	13.4	-	2.2
Okeechobee	9.4	2.3	13.4	15.7	15.2	30.9	-	-
Orange	11.6	4.8	9.8	14.6	5.8	20.4	-	3.9
Osceola	8.7	1.5	17.6	19.1	5.5	24.6	-	0.8
Pasco	5.3	3.1	18.2	21.3	12.4	33.7	-	5.1
Polk	125.2	90.7	224.3	315.0	205.1	520.1	-	51.8
Putnam	0.9	0.2	4.8	5.0	-	5.0	-	1.9
St. Lucie	69.4	4.4	17.2	21.6	68.3	89.9	5.1	19.1
Sarasota	5.9	2.0	2.0	4.0	1.8	5.8	0.2	0.9
Seminole	4.8	0.3	1.7	2.0	0.8	2.8	-	1.0
Volusia	3.0	0.2	1.7	1.9	-	1.9	-	0.5
Other Counties [2]	23.1	8.6	-	8.6	0.1	8.7	-	0.1
Total	**559.6**	**228.6**	**782.2**	**1,010.8**	**940.6**	**1,951.4**	**54.0**	**197.2**

- Represents zero.
[1] Includes Ambersweets.
[2] Alachua, Citrus, Palm Beach, and Pinellas counties.
[3] Includes Meyer lemons, and Dancy and Robinson tangerines.

2011 Commercial Citrus Inventory
All Citrus Acreage, by Variety

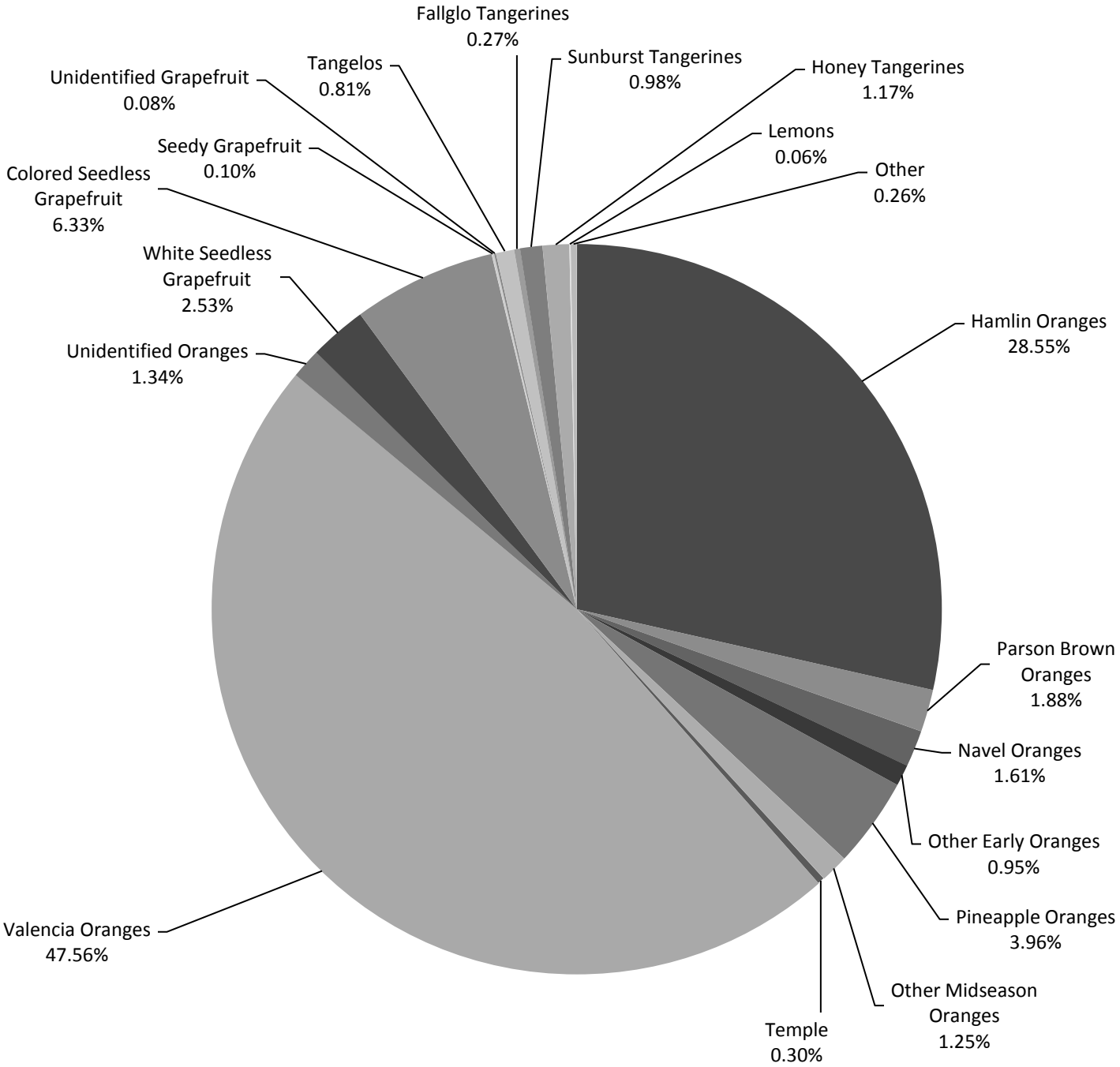

Commercial Citrus Inventory: All Citrus Acreage, by Year Set and Survey Year – Florida

Year set	1996	1998	2000	2002	2004	2006	2008	2009 [1]	2010	2011
	(acres)	(acres)	(acres)	(acres)	(acres)	(acres)	(acres)	(acres)	(acres)	(acres)
Pre-1987.....	389,412	356,876	318,974	271,989	220,890	159,321	128,696	121,602	112,818	105,379
1987	62,452	59,363	56,386	51,108	45,505	37,706	32,628	31,187	29,510	27,560
1988	49,140	47,318	44,885	41,032	37,367	30,883	26,621	25,505	24,067	22,816
1989	67,726	65,550	62,730	57,603	52,994	44,810	41,063	38,976	36,877	35,045
1990	61,670	59,133	56,216	53,104	49,315	42,321	39,045	37,807	36,407	35,179
1991	76,802	73,692	68,711	64,243	58,475	45,831	41,880	40,267	38,587	36,705
1992	68,153	65,618	61,754	57,323	51,595	37,959	33,934	32,793	31,250	30,312
1993	42,440	40,853	38,034	35,340	31,879	26,017	23,375	22,431	20,699	19,414
1994	19,557	19,229	17,947	16,786	14,638	11,635	10,922	10,422	10,034	9,437
1995	20,335	20,730	20,712	19,557	18,443	16,036	14,313	13,997	13,488	12,973
1996		15,633	16,050	15,677	14,621	12,028	10,920	10,458	9,698	9,265
1997		21,265	23,345	22,677	21,819	18,940	17,227	17,023	16,626	15,879
1998			22,870	23,092	21,767	19,146	17,842	17,408	16,804	16,183
1999			23,661	25,547	24,788	19,716	18,794	18,476	18,059	17,502
2000				17,401	17,899	16,103	15,638	15,142	14,619	13,872
2001				24,824	26,433	22,495	20,918	20,445	19,803	19,223
2002					20,857	17,639	16,467	15,713	15,340	14,720
2003					19,270	19,164	17,980	17,574	16,901	16,139
2004						12,807	13,113	12,981	12,507	12,282
2005						10,816	13,073	12,948	12,540	12,509
2006							12,849	13,196	12,710	12,466
2007							9,279	10,308	10,422	10,635
2008								12,155	13,939	14,136
2009									10,332	12,637
2010										9,060
Total.....	**857,687**	**845,260**	**832,275**	**797,303**	**748,555**	**621,373**	**576,577**	**568,814**	**554,037**	**541,328**

Commercial Citrus Inventory: All Citrus Acreage, Gross Loss Between Surveys

[Gross loss is the difference between acreage listed in previous survey and acreage remaining in those comparable year set categories in the current survey]

Gross loss	1996	1998	2000	2002	2004	2006	2008	2009 [1]	2010	2011
Acres	35,947	49,325	59,516	77,197	88,875	150,805	66,924	19,918	25,109	21,769
Percent.....	4.2	5.8	7.0	9.3	11.1	20.1	10.8	3.5	4.4	3.9

[1] Annual surveys began in 2009.

All Citrus: Acreage in Leading 10 Counties, by Year Set

Year set	State total	Charlotte	Collier	DeSoto	Hardee	Hendry
	(acres)	(acres)	(acres)	(acres)	(acres)	(acres)
Pre-1967	25,897	416	115	706	3,324	612
1967-1976	16,993	166	60	3,424	660	547
1977-1986	62,489	374	2,428	4,429	5,098	7,372
1987-1989	85,421	1,284	7,522	8,233	5,666	13,190
1990-1992	102,196	3,284	8,288	7,705	4,452	16,198
1993-1995	41,824	1,192	917	4,317	2,433	5,189
1996-1998	41,327	1,377	1,807	7,207	3,829	4,445
1999-2001	50,597	685	3,135	6,508	6,626	6,213
2002-2004	43,141	870	3,213	7,228	5,425	4,213
2005-2007	35,610	1,391	713	7,179	5,316	1,807
Bearing	**505,495**	**11,039**	**28,198**	**56,936**	**42,829**	**59,786**
2008	14,136	280	394	2,483	2,635	1,619
2009	12,637	1,083	666	2,182	805	1,927
2010	9,060	205	820	1,646	852	1,465
Non-bearing	**35,833**	**1,568**	**1,880**	**6,311**	**4,292**	**5,011**
Total	**541,328**	**12,607**	**30,078**	**63,247**	**47,121**	**64,797**

--continued

All Citrus: Trees in Leading 10 Counties (Based on Acreage), by Year Set

Year set	State total	Charlotte	Collier	DeSoto	Hardee	Hendry
	(1,000 trees)	(1,000 trees)	(1,000 trees)	(1,000 trees)	(1,000 trees)	(1,000 trees)
Pre-1967	2,564.1	46.8	14.8	77.2	348.7	75.8
1967-1976	1,806.7	17.1	7.2	448.5	70.9	76.8
1977-1986	7,512.8	43.2	328.5	546.8	620.2	1,078.7
1987-1989	11,834.0	168.1	1,179.1	1,168.0	740.7	2,058.3
1990-1992	14,432.4	521.0	1,274.8	1,112.0	572.4	2,517.3
1993-1995	5,867.0	211.6	133.2	575.7	317.0	810.5
1996-1998	5,568.1	192.9	259.0	966.2	487.2	643.6
1999-2001	6,517.4	90.5	406.9	864.6	808.4	874.1
2002-2004	5,390.2	115.1	434.1	927.2	637.0	591.1
2005-2007	4,416.0	177.7	102.5	921.7	624.1	248.4
Bearing	**65,908.7**	**1,584.0**	**4,140.1**	**7,607.9**	**5,226.6**	**8,974.6**
2008	1,845.2	31.7	52.5	318.9	322.0	274.5
2009	1,677.7	144.2	98.5	296.8	94.9	272.9
2010	1,209.1	36.3	115.0	211.9	106.4	201.1
Non-bearing	**4,732.0**	**212.2**	**266.0**	**827.6**	**523.3**	**748.5**
Total	**70,640.7**	**1,796.2**	**4,406.1**	**8,435.5**	**5,749.9**	**9,723.1**

--continued

All Citrus: Acreage in Leading 10 Counties, by Year Set (continued)

Year set	Highlands	Indian River	Manatee	Polk	St. Lucie	Other counties
	(acres)	(acres)	(acres)	(acres)	(acres)	(acres)
Pre-1967	3,026	4,435	1,640	5,487	693	5,443
1967-1976	1,140	6,160	189	1,673	1,270	1,704
1977-1986	8,135	7,154	2,022	9,296	7,460	8,721
1987-1989	9,571	2,664	3,817	9,507	7,722	16,245
1990-1992	10,082	4,627	3,115	19,855	7,378	17,212
1993-1995	5,657	3,059	1,742	7,095	2,027	8,196
1996-1998	4,985	1,686	1,460	6,069	2,547	5,915
1999-2001	5,675	1,932	1,413	7,284	3,866	7,260
2002-2004	5,696	1,758	1,202	5,798	2,544	5,194
2005-2007	4,686	502	1,060	6,066	2,168	4,722
Bearing	**58,653**	**33,977**	**17,660**	**78,130**	**37,675**	**80,612**
2008	1,343	329	313	1,831	258	2,651
2009	1,386	230	200	1,615	811	1,732
2010	919	363	237	1,001	479	1,073
Non-bearing	**3,648**	**922**	**750**	**4,447**	**1,548**	**5,456**
Total	**62,301**	**34,899**	**18,410**	**82,577**	**39,223**	**86,068**

All Citrus: Trees in Leading 10 Counties (Based on Acreage), by Year Set (continued)

Year set	Highlands	Indian River	Manatee	Polk	St. Lucie	Other counties
	(1,000 trees)	(1,000 trees)	(1,000 trees)	(1,000 trees)	(1,000 trees)	(1,000 trees)
Pre-1967	325.6	391.6	162.4	537.6	74.4	509.2
1967-1976	121.4	552.6	21.5	176.3	123.2	191.2
1977-1986	951.6	781.7	229.7	1,044.5	845.4	1,042.5
1987-1989	1,327.7	313.5	511.1	1,175.6	970.5	2,221.4
1990-1992	1,435.6	539.9	478.4	2,453.5	1,130.7	2,396.8
1993-1995	784.3	392.6	230.7	895.2	273.5	1,242.7
1996-1998	645.4	197.1	198.7	765.4	354.7	857.9
1999-2001	686.6	221.3	173.6	878.9	541.0	971.5
2002-2004	691.7	215.0	149.8	672.7	313.1	643.4
2005-2007	568.2	62.7	132.1	710.1	278.4	590.1
Bearing	**7,538.1**	**3,668.0**	**2,288.0**	**9,309.8**	**4,904.9**	**10,666.7**
2008	180.5	39.0	39.0	227.9	37.6	321.6
2009	171.9	26.8	22.4	214.7	99.5	235.1
2010	113.7	47.8	28.9	126.2	76.7	145.1
Non-bearing	**466.1**	**113.6**	**90.3**	**568.8**	**213.8**	**701.8**
Total	**8,004.2**	**3,781.6**	**2,378.3**	**9,878.6**	**5,118.7**	**11,368.5**

Early Oranges: Acreage in Leading 10 Counties, by Year Set

Year set	State total	Collier	DeSoto	Hardee	Hendry	Highlands
	(acres)	(acres)	(acres)	(acres)	(acres)	(acres)
Pre-1967	7,177	31	179	971	165	423
1967-1976	2,416	14	886	228	71	116
1977-1986	25,703	791	1,998	3,664	2,256	2,891
1987-1989	28,852	2,324	2,389	3,209	4,334	2,351
1990-1992	30,556	2,199	1,794	2,359	3,806	2,636
1993-1995	12,101	243	1,157	1,316	1,159	1,334
1996-1998	10,095	484	1,069	1,792	854	1,034
1999-2001	17,196	914	2,394	3,629	2,469	1,315
2002-2004	17,795	1,104	3,306	3,609	1,762	1,768
2005-2007	15,171	267	3,086	3,513	609	1,736
Bearing	**167,062**	**8,371**	**18,258**	**24,290**	**17,485**	**15,604**
2008	4,586	122	1,175	1,448	357	149
2009	4,153	208	885	360	933	156
2010	2,744	332	606	363	480	269
Non-bearing	**11,483**	**662**	**2,666**	**2,171**	**1,770**	**574**
Total	**178,545**	**9,033**	**20,924**	**26,461**	**19,255**	**16,178**

--continued

Early Oranges: Trees in Leading 10 Counties (Based on Acreage), by Year Set

Year set	State total	Collier	DeSoto	Hardee	Hendry	Highlands
	(1,000 trees)	(1,000 trees)	(1,000 trees)	(1,000 trees)	(1,000 trees)	(1,000 trees)
Pre-1967	705.4	4.1	19.6	101.0	18.9	47.2
1967-1976	288.3	2.2	117.1	25.6	9.0	14.0
1977-1986	3,098.8	104.7	246.0	444.8	320.9	348.9
1987-1989	4,001.4	375.1	359.0	409.2	663.1	353.2
1990-1992	4,218.1	343.0	260.1	307.0	585.3	369.5
1993-1995	1,623.1	32.9	153.2	163.8	181.6	196.7
1996-1998	1,333.3	66.4	138.5	218.1	122.0	136.0
1999-2001	2,196.8	120.8	314.8	440.5	353.7	164.1
2002-2004	2,234.2	145.8	427.7	419.9	255.0	232.4
2005-2007	1,848.5	38.3	395.0	417.5	81.5	214.0
Bearing	**21,547.9**	**1,233.3**	**2,431.0**	**2,947.4**	**2,591.0**	**2,076.0**
2008	577.7	15.7	149.0	174.1	52.4	18.6
2009	583.6	32.5	119.0	40.1	131.9	22.5
2010	371.1	49.3	79.0	44.1	65.5	36.9
Non-bearing	**1,532.4**	**97.5**	**347.0**	**258.3**	**249.8**	**78.0**
Total	**23,080.3**	**1,330.8**	**2,778.0**	**3,205.7**	**2,840.8**	**2,154.0**

--continued

Early Oranges: Acreage in Leading 10 Counties, by Year Set (continued)

Year set	Hillsborough	Indian River	Lake	Manatee	Polk	Other counties
	(acres)	(acres)	(acres)	(acres)	(acres)	(acres)
Pre-1967	925	1,100	69	580	1,550	1,184
1967-1976	92	152	23	57	534	243
1977-1986	839	1,716	721	1,505	4,700	4,622
1987-1989	656	468	1,661	1,795	3,643	6,022
1990-1992	786	597	1,710	1,376	7,628	5,665
1993-1995	495	430	573	666	2,405	2,323
1996-1998	217	217	146	349	1,667	2,266
1999-2001	218	330	213	671	2,638	2,405
2002-2004	468	258	184	786	2,273	2,277
2005-2007	332	56	290	462	2,364	2,456
Bearing	**5,028**	**5,324**	**5,590**	**8,247**	**29,402**	**29,463**
2008	82	2	47	139	281	784
2009	14	8	74	79	641	795
2010	4	24	25	85	326	230
Non-bearing	**100**	**34**	**146**	**303**	**1,248**	**1,809**
Total	**5,128**	**5,358**	**5,736**	**8,550**	**30,650**	**31,272**

Early Oranges: Trees in Leading 10 Counties (Based on Acreage), by Year Set (continued)

Year set	Hillsborough	Indian River	Lake	Manatee	Polk	Other counties
	(1,000 trees)	(1,000 trees)	(1,000 trees)	(1,000 trees)	(1,000 trees)	(1,000 trees)
Pre-1967	86.7	98.5	7.2	52.8	151.3	118.1
1967-1976	8.5	16.8	2.7	6.1	58.2	28.1
1977-1986	91.8	192.5	96.1	172.9	529.2	551.0
1987-1989	79.7	51.9	229.1	223.3	450.1	807.7
1990-1992	101.3	69.8	225.7	216.1	955.1	785.2
1993-1995	62.0	52.1	82.6	87.3	295.7	315.2
1996-1998	26.7	35.7	18.7	45.5	191.8	333.9
1999-2001	24.9	36.2	30.3	82.6	313.4	315.5
2002-2004	53.7	32.4	24.7	97.0	259.6	286.0
2005-2007	37.2	5.6	38.3	54.3	271.3	295.5
Bearing	**572.5**	**591.5**	**755.4**	**1,037.9**	**3,475.7**	**3,836.2**
2008	9.1	0.3	6.5	16.1	34.3	101.6
2009	1.3	1.0	9.4	9.2	101.0	115.7
2010	0.4	2.4	3.7	11.2	47.2	31.4
Non-bearing	**10.8**	**3.7**	**19.6**	**36.5**	**182.5**	**248.7**
Total	**583.3**	**595.2**	**775.0**	**1,074.4**	**3,658.2**	**4,084.9**

Midseason Oranges: Acreage in Leading 10 Counties, by Year Set

Year set	State total	Collier	DeSoto	Hardee	Hendry	Highlands
	(acres)	(acres)	(acres)	(acres)	(acres)	(acres)
Pre-1967	3,819	16	165	772	71	265
1967-1976	1,648	3	638	127	123	100
1977-1986	2,847	198	281	286	282	343
1987-1989	2,920	460	273	301	359	275
1990-1992	4,072	778	314	144	440	262
1993-1995	2,455	87	405	98	399	463
1996-1998	1,987	105	466	177	315	212
1999-2001	3,089	287	399	272	376	295
2002-2004	2,337	186	310	281	228	253
2005-2007	1,655	66	172	154	99	355
Bearing	**26,829**	**2,186**	**3,423**	**2,612**	**2,692**	**2,823**
2008	621	22	74	142	83	46
2009	461	27	107	5	153	92
2010	283	4	36	2	97	30
Non-bearing	**1,365**	**53**	**217**	**149**	**333**	**168**
Total	**28,194**	**2,239**	**3,640**	**2,761**	**3,025**	**2,991**

See footnote(s) at end of table.

--continued

Midseason Oranges: Trees in Leading 10 Counties (Based on Acreage), by Year Set

Year set	State total	Collier	DeSoto	Hardee	Hendry	Highlands
	(1,000 trees)	(1,000 trees)	(1,000 trees)	(1,000 trees)	(1,000 trees)	(1,000 trees)
Pre-1967	391.7	1.9	18.3	82.1	9.6	30.7
1967-1976	201.8	0.4	82.9	15.2	18.3	10.0
1977-1986	350.1	30.6	35.9	34.2	38.1	37.9
1987-1989	397.5	71.1	34.6	39.5	53.4	37.0
1990-1992	552.7	115.9	44.6	17.4	66.9	32.5
1993-1995	358.9	10.6	53.8	12.7	56.7	64.8
1996-1998	262.1	13.4	64.0	21.4	43.6	24.5
1999-2001	422.5	37.3	51.3	36.4	52.3	31.4
2002-2004	292.5	25.4	39.8	34.7	32.6	27.2
2005-2007	206.0	9.1	22.2	18.6	13.1	40.3
Bearing	**3,435.8**	**315.7**	**447.4**	**312.2**	**384.6**	**336.3**
2008	76.5	2.6	9.5	17.4	12.8	6.8
2009	59.9	4.9	15.2	0.5	21.8	8.7
2010	38.2	0.6	5.2	0.2	13.1	3.7
Non-bearing	**174.6**	**8.1**	**29.9**	**18.1**	**47.7**	**19.2**
Total	**3,610.4**	**323.8**	**477.3**	**330.3**	**432.3**	**355.5**

See footnote(s) at end of table.

--continued

Midseason Oranges: Acreage in Leading 10 Counties by Year Set (continued)

Year set	Indian River	Lee	Manatee	Polk	St. Lucie	Other counties
	(acres)	(acres)	(acres)	(acres)	(acres)	(acres)
Pre-1967	628	6	279	648	135	834
1967-1976	176	99	17	160	67	138
1977-1986	107	56	74	484	293	443
1987-1989	149	72	58	459	155	359
1990-1992	324	352	275	619	185	379
1993-1995	282	84	22	160	164	291
1996-1998	140	39	43	124	163	203
1999-2001	153	367	46	158	372	364
2002-2004	151	161	159	206	41	361
2005-2007	2	2	65	115	158	467
Bearing	**2,112**	**1,238**	**1,038**	**3,133**	**1,733**	**3,839**
2008	1	11	16	8	18	200
2009	-	-	2	-	17	58
2010	-	33	3	4	-	74
Non-bearing	**1**	**44**	**21**	**12**	**35**	**332**
Total	**2,113**	**1,282**	**1,059**	**3,145**	**1,768**	**4,171**

- Represents zero.

Midseason Oranges: Trees in Leading 10 Counties (Based on Acreage), by Year Set (continued)

Year set	Indian River	Lee	Manatee	Polk	St. Lucie	Other counties
	(1,000 trees)	(1,000 trees)	(1,000 trees)	(1,000 trees)	(1,000 trees)	(1,000 trees)
Pre-1967	58.8	0.6	30.2	62.8	16.0	80.7
1967-1976	19.9	12.8	2.5	17.4	7.6	14.8
1977-1986	12.5	6.9	10.0	58.4	34.7	50.9
1987-1989	18.4	10.3	5.8	59.6	18.6	49.2
1990-1992	34.4	49.4	44.8	79.5	22.7	44.6
1993-1995	44.3	10.6	2.5	20.5	24.4	58.0
1996-1998	16.4	5.1	5.0	16.4	23.6	28.7
1999-2001	20.5	46.6	4.4	20.8	62.3	59.2
2002-2004	19.5	18.8	17.8	27.9	5.2	43.6
2005-2007	0.2	0.3	7.6	13.6	22.1	58.9
Bearing	**244.9**	**161.4**	**130.6**	**376.9**	**237.2**	**488.6**
2008	0.1	1.2	2.1	0.8	2.5	20.7
2009	-	-	0.2	-	2.3	6.3
2010	-	4.6	0.3	0.5	-	10.0
Non-bearing	**0.1**	**5.8**	**2.6**	**1.3**	**4.8**	**37.0**
Total	**245.0**	**167.2**	**133.2**	**378.2**	**242.0**	**525.6**

- Represents zero.

Valencia Oranges: Acreage in Leading 10 Counties, by Year Set

Year set	State total	Collier	DeSoto	Hardee	Hendry	Highlands
	(acres)	(acres)	(acres)	(acres)	(acres)	(acres)
Pre-1967	11,416	48	355	1,455	284	1,964
1967-1976	5,591	33	1,886	263	316	792
1977-1986	24,453	1,350	2,142	1,062	4,419	4,589
1987-1989	41,497	4,373	5,320	1,842	7,312	6,605
1990-1992	51,722	4,974	5,421	1,656	11,127	6,338
1993-1995	21,217	337	2,602	918	3,347	3,299
1996-1998	25,810	1,002	5,623	1,797	3,119	3,618
1999-2001	27,250	1,863	3,571	2,638	3,144	3,992
2002-2004	19,458	1,829	3,567	1,467	2,113	3,627
2005-2007	15,003	221	3,612	1,371	1,023	2,446
Bearing	**243,417**	**16,030**	**34,099**	**14,469**	**36,204**	**37,270**
2008	5,866	194	1,068	711	1,133	924
2009	4,725	354	1,042	358	777	842
2010	3,456	436	845	260	800	346
Non-bearing	**14,047**	**984**	**2,955**	**1,329**	**2,710**	**2,112**
Total	**257,464**	**17,014**	**37,054**	**15,798**	**38,914**	**39,382**

--continued

Valencia Oranges: Trees in Leading 10 Counties (Based on Acreage), by Year Set

Year set	State total	Collier	DeSoto	Hardee	Hendry	Highlands
	(1,000 trees)	(1,000 trees)	(1,000 trees)	(1,000 trees)	(1,000 trees)	(1,000 trees)
Pre-1967	1,152.5	5.3	38.6	154.8	36.2	211.4
1967-1976	657.0	3.5	246.6	26.3	45.4	85.1
1977-1986	3,055.9	186.1	263.8	130.7	665.6	529.7
1987-1989	5,910.7	682.2	738.5	244.4	1,175.5	892.9
1990-1992	7,638.3	773.6	782.7	202.8	1,745.0	920.7
1993-1995	3,040.6	57.3	343.2	128.0	529.2	445.0
1996-1998	3,521.5	146.8	756.4	240.9	450.8	469.3
1999-2001	3,528.7	241.2	478.3	321.4	439.3	482.7
2002-2004	2,452.2	251.7	454.7	175.2	290.6	426.8
2005-2007	1,886.7	33.6	460.4	158.6	145.2	297.6
Bearing	**32,844.1**	**2,381.3**	**4,563.2**	**1,783.1**	**5,522.8**	**4,761.2**
2008	811.9	26.2	138.6	87.9	203.1	122.7
2009	626.7	51.0	143.0	44.1	109.1	103.0
2010	451.2	59.8	106.8	31.9	109.7	39.5
Non-bearing	**1,889.8**	**137.0**	**388.4**	**163.9**	**421.9**	**265.2**
Total	**34,733.9**	**2,518.3**	**4,951.6**	**1,947.0**	**5,944.7**	**5,026.4**

--continued

Valencia Oranges: Acreage in Leading 10 Counties, by Year Set (continued)

Year set	Indian River	Manatee	Martin	Polk	St. Lucie	Other counties
	(acres)	(acres)	(acres)	(acres)	(acres)	(acres)
Pre-1967	1,386	647	107	2,757	115	2,298
1967-1976	572	44	73	745	106	761
1977-1986	2,326	387	458	3,513	1,882	2,325
1987-1989	559	1,876	1,846	4,073	2,885	4,806
1990-1992	786	1,376	1,263	9,083	2,635	7,063
1993-1995	749	1,006	1,630	3,537	982	2,810
1996-1998	517	1,044	519	3,699	1,197	3,675
1999-2001	658	691	482	4,107	2,390	3,714
2002-2004	361	256	683	2,983	751	1,821
2005-2007	23	399	368	2,769	820	1,951
Bearing	**7,937**	**7,726**	**7,429**	**37,266**	**13,763**	**31,224**
2008	26	122	190	304	152	1,042
2009	63	64	38	157	21	1,009
2010	6	57	-	284	53	369
Non-bearing	**95**	**243**	**228**	**745**	**226**	**2,420**
Total	**8,032**	**7,969**	**7,657**	**38,011**	**13,989**	**33,644**

- Represents zero.

Valencia Oranges: Trees in Leading 10 Counties (Based on Acreage), by Year Set (continued)

Year set	Indian River	Manatee	Martin	Polk	St. Lucie	Other counties
	(1,000 trees)	(1,000 trees)	(1,000 trees)	(1,000 trees)	(1,000 trees)	(1,000 trees)
Pre-1967	123.4	66.0	11.9	270.0	13.9	221.0
1967-1976	53.6	6.1	9.3	77.2	13.2	90.7
1977-1986	263.9	41.4	63.7	391.1	246.3	273.6
1987-1989	79.5	271.9	265.8	500.3	390.1	669.6
1990-1992	98.1	206.1	201.8	1,094.3	539.9	1,073.3
1993-1995	96.6	135.7	305.3	445.5	133.1	421.7
1996-1998	60.9	145.1	67.3	479.9	172.9	531.2
1999-2001	77.7	85.9	73.8	498.6	336.0	493.8
2002-2004	52.3	34.9	92.0	345.4	98.5	230.1
2005-2007	2.7	55.7	48.7	325.3	103.9	255.0
Bearing	**908.7**	**1,048.8**	**1,139.6**	**4,427.6**	**2,047.8**	**4,260.0**
2008	3.6	16.0	22.5	38.8	23.2	129.3
2009	8.3	7.5	6.3	18.6	3.5	132.3
2010	0.6	7.6	-	32.9	8.1	54.3
Non-bearing	**12.5**	**31.1**	**28.8**	**90.3**	**34.8**	**315.9**
Total	**921.2**	**1,079.9**	**1,168.4**	**4,517.9**	**2,082.6**	**4,575.9**

- Represents zero.

All Oranges: Acreage in Leading 10 Counties, by Year Set

Year set	State total	Charlotte	Collier	DeSoto	Hardee	Hendry
	(acres)	(acres)	(acres)	(acres)	(acres)	(acres)
Pre-1967	23,050	414	114	699	3,212	609
1967-1976	9,795	161	50	3,418	619	510
1977-1986	53,178	374	2,339	4,421	5,012	7,010
1987-1989	73,557	1,173	7,212	7,990	5,356	12,057
1990-1992	86,473	2,552	7,951	7,530	4,159	15,395
1993-1995	35,835	884	677	4,172	2,332	4,909
1996-1998	37,986	1,332	1,591	7,158	3,767	4,299
1999-2001	47,605	614	3,070	6,364	6,539	5,990
2002-2004	39,651	779	3,123	7,183	5,357	4,105
2005-2007	33,000	1,313	556	6,928	5,201	1,731
Bearing	**440,130**	**9,596**	**26,683**	**55,863**	**41,554**	**56,615**
2008	13,450	280	374	2,470	2,619	1,575
2009	11,390	1,075	589	2,147	789	1,907
2010	8,116	180	772	1,626	836	1,423
Non-bearing	**32,956**	**1,535**	**1,735**	**6,243**	**4,244**	**4,905**
Total	**473,086**	**11,131**	**28,418**	**62,106**	**45,798**	**61,520**

--continued

All Oranges: Trees in Leading 10 Counties (Based on Acreage), by Year Set

Year set	State total	Charlotte	Collier	DeSoto	Hardee	Hendry
	(1,000 trees)	(1,000 trees)	(1,000 trees)	(1,000 trees)	(1,000 trees)	(1,000 trees)
Pre-1967	2,314.5	46.6	14.6	76.5	339.3	75.4
1967-1976	1,162.9	16.4	6.1	447.7	67.1	72.7
1977-1986	6,526.2	43.2	321.4	545.7	609.7	1,032.1
1987-1989	10,346.6	155.1	1,137.0	1,133.1	693.5	1,898.4
1990-1992	12,423.6	423.0	1,232.5	1,087.6	527.2	2,399.8
1993-1995	5,030.1	143.6	102.5	551.1	304.5	767.8
1996-1998	5,129.1	183.9	226.6	958.9	480.5	617.5
1999-2001	6,157.2	81.0	400.4	844.4	798.3	845.4
2002-2004	4,986.4	103.6	423.5	922.2	629.8	578.4
2005-2007	4,083.8	166.4	81.3	885.2	611.8	239.8
Bearing	**58,160.4**	**1,362.8**	**3,945.9**	**7,452.4**	**5,061.7**	**8,527.3**
2008	1,766.8	31.7	49.7	317.5	320.1	268.5
2009	1,531.5	142.8	88.4	292.1	92.4	270.3
2010	1,070.2	32.5	109.7	208.4	104.6	195.8
Non-bearing	**4,368.5**	**207.0**	**247.8**	**818.0**	**517.1**	**734.6**
Total	**62,528.9**	**1,569.8**	**4,193.7**	**8,270.4**	**5,578.8**	**9,261.9**

--continued

All Oranges: Acreage in Leading 10 Counties, by Year Set (continued)

Year set	Highlands	Indian River	Manatee	Polk	St. Lucie	Other counties
	(acres)	(acres)	(acres)	(acres)	(acres)	(acres)
Pre-1967	2,861	3,153	1,540	5,055	426	4,967
1967-1976	1,042	903	120	1,448	260	1,264
1977-1986	7,869	4,161	1,966	8,719	3,151	8,156
1987-1989	9,299	1,191	3,731	8,214	3,458	13,876
1990-1992	9,265	1,717	3,031	17,343	3,608	13,922
1993-1995	5,102	1,463	1,694	6,110	1,329	7,163
1996-1998	4,898	893	1,439	5,498	1,838	5,273
1999-2001	5,608	1,166	1,409	6,907	3,171	6,767
2002-2004	5,655	779	1,201	5,467	1,200	4,802
2005-2007	4,635	86	1,023	5,733	1,411	4,383
Bearing	**56,234**	**15,512**	**17,154**	**70,494**	**19,852**	**70,573**
2008	1,341	47	299	1,763	227	2,455
2009	1,336	91	193	1,514	70	1,679
2010	881	153	237	962	108	938
Non-bearing	**3,558**	**291**	**729**	**4,239**	**405**	**5,072**
Total	**59,792**	**15,803**	**17,883**	**74,733**	**20,257**	**75,645**

All Oranges: Trees in Leading 10 Counties (Based on Acreage), by Year Set (continued)

Year set	Highlands	Indian River	Manatee	Polk	St. Lucie	Other counties
	(1,000 trees)	(1,000 trees)	(1,000 trees)	(1,000 trees)	(1,000 trees)	(1,000 trees)
Pre-1967	309.9	284.6	152.3	494.2	51.2	469.9
1967-1976	112.3	90.5	15.0	153.7	30.4	151.0
1977-1986	921.9	470.0	224.3	981.3	398.8	977.8
1987-1989	1,291.0	151.5	501.3	1,014.8	466.4	1,904.5
1990-1992	1,326.2	203.7	467.4	2,130.4	672.6	1,953.2
1993-1995	707.4	193.2	225.5	762.6	184.6	1,087.3
1996-1998	633.5	115.8	195.9	689.0	270.3	757.2
1999-2001	678.8	137.6	173.0	833.1	459.5	905.7
2002-2004	687.2	105.3	149.7	633.5	157.2	596.0
2005-2007	562.3	9.0	128.6	668.7	181.5	549.2
Bearing	**7,230.5**	**1,761.2**	**2,233.0**	**8,361.3**	**2,872.5**	**9,351.8**
2008	180.2	6.2	37.2	221.3	34.0	300.4
2009	165.5	11.4	21.7	203.7	15.4	227.8
2010	109.5	22.9	28.9	121.5	16.6	119.8
Non-bearing	**455.2**	**40.5**	**87.8**	**546.5**	**66.0**	**648.0**
Total	**7,685.7**	**1,801.7**	**2,320.8**	**8,907.8**	**2,938.5**	**9,999.8**

White Seedless Grapefruit: Acreage in Leading 10 Counties, by Year Set

Year set	State total	Collier	Hendry	Highlands	Indian River	Manatee
	(acres)	(acres)	(acres)	(acres)	(acres)	(acres)
Pre-1967	1,376	-	-	18	1,080	9
1967-1976	3,085	10	31	25	2,489	28
1977-1986	676	-	-	70	303	11
1987-1989	2,614	-	237	38	685	3
1990-1992	2,911	34	72	60	1,078	11
1993-1995	951	3	7	43	489	7
1996-1998	843	-	1	22	444	3
1999-2001	510	7	1	12	269	-
2002-2004	529	12	1	10	226	-
2005-2007	114	-	-	5	34	9
Bearing	**13,609**	**66**	**350**	**303**	**7,097**	**81**
2008	71	-	-	-	69	-
2009	19	-	-	-	16	-
2010	8	-	-	2	4	-
Non-bearing	**98**	**-**	**-**	**2**	**89**	**-**
Total	**13,707**	**66**	**350**	**305**	**7,186**	**81**

See footnote(s) at end of table.

--continued

White Seedless Grapefruit: Trees in Leading 10 Counties (Based on Acreage), by Year Set

Year set	State total	Collier	Hendry	Highlands	Indian River	Manatee
	(1,000 trees)	(1,000 trees)	(1,000 trees)	(1,000 trees)	(1,000 trees)	(1,000 trees)
Pre-1967	114.2	-	-	1.6	88.9	0.6
1967-1976	265.2	1.1	3.2	2.4	209.9	3.3
1977-1986	69.1	-	-	6.6	32.1	1.0
1987-1989	299.9	-	29.4	3.7	72.9	0.2
1990-1992	328.8	4.4	11.0	5.9	115.1	1.3
1993-1995	99.1	0.3	1.2	4.0	47.0	0.6
1996-1998	88.8	-	0.3	1.9	44.1	0.4
1999-2001	50.1	0.7	0.2	1.1	24.9	-
2002-2004	57.1	1.4	0.1	1.0	23.9	-
2005-2007	11.4	-	-	0.4	4.0	0.8
Bearing	**1,383.7**	**7.9**	**45.4**	**28.6**	**662.8**	**8.2**
2008	8.1	-	-	-	7.9	-
2009	1.8	-	-	-	1.6	-
2010	1.0	-	-	0.2	0.5	-
Non-bearing	**10.9**	**-**	**-**	**0.2**	**10.0**	**-**
Total	**1,394.6**	**7.9**	**45.4**	**28.8**	**672.8**	**8.2**

See footnote(s) at end of table.

--continued

White Seedless Grapefruit: Acreage in Leading 10 counties, by Year Set (continued)

Year set	Martin	Okeechobee	Osceola	Polk	St. Lucie	Other counties
	(acres)	(acres)	(acres)	(acres)	(acres)	(acres)
Pre-1967	-	8	3	63	90	105
1967-1976	9	128	78	108	140	39
1977-1986	-	15	1	61	185	30
1987-1989	63	-	204	159	1,186	39
1990-1992	43	106	22	223	1,176	86
1993-1995	15	1	24	58	234	70
1996-1998	39	3	61	27	234	9
1999-2001	5	9	13	25	167	2
2002-2004	7	6	50	35	160	22
2005-2007	-	4	9	43	10	-
Bearing	**181**	**280**	**465**	**802**	**3,582**	**402**
2008	-	-	-	-	-	2
2009	-	-	-	3	-	-
2010	-	-	-	1	-	1
Non-bearing	**-**	**-**	**-**	**4**	**-**	**3**
Total	**181**	**280**	**465**	**806**	**3,582**	**405**

- Represents zero.

White Seedless Grapefruit: Trees in Leading 10 Counties (Based on Acreage), by Year Set (continued)

Year set	Martin	Okeechobee	Osceola	Polk	St. Lucie	Other counties
	(1,000 trees)	(1,000 trees)	(1,000 trees)	(1,000 trees)	(1,000 trees)	(1,000 trees)
Pre-1967	-	0.7	0.2	5.2	8.4	8.6
1967-1976	1.1	11.3	5.9	9.2	14.1	3.7
1977-1986	-	1.4	0.1	5.9	18.9	3.1
1987-1989	7.4	-	23.7	16.3	141.7	4.6
1990-1992	5.7	12.0	2.5	22.7	138.8	9.4
1993-1995	1.7	0.1	2.4	5.7	28.8	7.3
1996-1998	4.5	0.2	6.5	2.5	27.3	1.1
1999-2001	0.6	0.8	1.3	2.4	17.8	0.3
2002-2004	0.8	0.6	5.4	3.3	18.1	2.5
2005-2007	-	0.4	1.0	3.9	0.9	-
Bearing	**21.8**	**27.5**	**49.0**	**77.1**	**414.8**	**40.6**
2008	-	-	-	-	-	0.2
2009	-	-	-	0.2	-	-
2010	-	-	-	0.1	-	0.2
Non-bearing	**-**	**-**	**-**	**0.3**	**-**	**0.4**
Total	**21.8**	**27.5**	**49.0**	**77.4**	**414.8**	**41.0**

- Represents zero.

Colored Grapefruit: Acreage in Leading 10 Counties, by Year Set

Year set	State total	Charlotte	Collier	Hendry	Highlands	Indian River
	(acres)	(acres)	(acres)	(acres)	(acres)	(acres)
Pre-1967	446	-	-	-	2	149
1967-1976	3,781	-	-	-	11	2,734
1977-1986	7,232	-	67	156	10	2,544
1987-1989	5,489	8	51	438	6	704
1990-1992	7,332	599	287	404	275	1,528
1993-1995	2,096	94	183	41	110	994
1996-1998	910	2	2	127	7	302
1999-2001	1,256	24	42	135	7	400
2002-2004	2,010	49	51	11	4	679
2005-2007	1,756	62	105	75	1	353
Bearing	**32,308**	**838**	**788**	**1,387**	**433**	**10,387**
2008	356	-	11	28	-	187
2009	931	8	39	3	32	63
2010	688	23	8	41	-	127
Non-bearing	**1,975**	**31**	**58**	**72**	**32**	**377**
Total	**34,283**	**869**	**846**	**1,459**	**465**	**10,764**

See footnote(s) at end of table.

--continued

Colored Grapefruit: Trees in Leading 10 Counties (Based on Acreage), by Year Set

Year set	State total	Charlotte	Collier	Hendry	Highlands	Indian River
	(1,000 trees)	(1,000 trees)	(1,000 trees)	(1,000 trees)	(1,000 trees)	(1,000 trees)
Pre-1967	37.8	-	-	-	0.2	13.5
1967-1976	342.9	-	-	-	0.9	248.8
1977-1986	739.5	-	5.4	16.9	0.9	261.2
1987-1989	642.2	0.7	6.7	56.5	0.5	77.8
1990-1992	868.7	77.4	36.0	53.6	35.0	176.1
1993-1995	270.9	14.0	23.2	5.7	13.2	136.3
1996-1998	105.5	0.3	0.2	23.2	0.6	30.1
1999-2001	142.3	2.4	3.5	15.8	0.6	45.8
2002-2004	228.7	6.6	6.6	1.6	0.4	76.7
2005-2007	219.1	8.2	13.8	8.5	0.1	46.3
Bearing	**3,597.6**	**109.6**	**95.4**	**181.8**	**52.4**	**1,112.6**
2008	43.0	-	1.4	4.1	-	21.4
2009	104.8	1.4	4.7	0.3	4.1	6.6
2010	107.6	3.5	1.1	5.2	-	14.1
Non-bearing	**255.4**	**4.9**	**7.2**	**9.6**	**4.1**	**42.1**
Total	**3,853.0**	**114.5**	**102.6**	**191.4**	**56.5**	**1,154.7**

See footnote(s) at end of table.

--continued

Colored Grapefruit: Acreage in Leading 10 Counties, by Year Set (continued)

Year set	Lake	Lee	Okeechobee	Polk	St. Lucie	Other counties
	(acres)	(acres)	(acres)	(acres)	(acres)	(acres)
Pre-1967	-	-	-	46	158	91
1967-1976	-	-	52	27	853	104
1977-1986	1	-	17	199	4,036	202
1987-1989	259	82	32	363	2,928	618
1990-1992	177	469	244	533	2,294	522
1993-1995	31	5	2	186	341	109
1996-1998	17	7	1	59	351	35
1999-2001	1	2	29	56	421	139
2002-2004	58	2	46	85	923	102
2005-2007	40	5	56	66	657	336
Bearing	**584**	**572**	**479**	**1,620**	**12,962**	**2,258**
2008	-	9	17	1	24	79
2009	21	-	12	48	696	9
2010	-	-	101	6	357	25
Non-bearing	**21**	**9**	**130**	**55**	**1,077**	**113**
Total	**605**	**581**	**609**	**1,675**	**14,039**	**2,371**

- Represents zero.

Colored Grapefruit: Trees in Leading 10 Counties (Based on Acreage), by Year Set (continued)

Year set	Lake	Lee	Okeechobee	Polk	St. Lucie	Other counties
	(1,000 trees)	(1,000 trees)	(1,000 trees)	(1,000 trees)	(1,000 trees)	(1,000 trees)
Pre-1967	-	-	-	3.5	12.8	7.8
1967-1976	-	-	4.7	2.2	77.0	9.3
1977-1986	0.1	-	1.3	18.3	414.5	20.9
1987-1989	38.1	9.7	3.3	38.3	341.4	69.2
1990-1992	22.8	55.4	26.1	53.1	270.5	62.7
1993-1995	4.8	0.5	0.2	19.0	42.6	11.4
1996-1998	1.5	0.8	0.1	5.6	39.2	3.9
1999-2001	0.2	0.2	2.8	5.2	47.6	18.2
2002-2004	7.0	0.2	4.2	9.3	104.9	11.2
2005-2007	4.5	0.5	5.0	7.5	82.9	41.8
Bearing	**79.0**	**67.3**	**47.7**	**162.0**	**1,433.4**	**256.4**
2008	-	1.2	4.7	0.1	2.9	7.2
2009	3.1	-	1.0	5.3	77.2	1.1
2010	-	-	21.2	0.7	58.4	3.4
Non-bearing	**3.1**	**1.2**	**26.9**	**6.1**	**138.5**	**11.7**
Total	**82.1**	**68.5**	**74.6**	**168.1**	**1,571.9**	**268.1**

- Represents zero.

All Grapefruit: Acreage in Leading 10 Counties, by Year Set

Year set	State total	Charlotte	Collier	Hendry	Highlands	Indian River
	(acres)	(acres)	(acres)	(acres)	(acres)	(acres)
Pre-1967	1,946	2	-	-	85	1,229
1967-1976	6,950	-	10	31	68	5,223
1977-1986	7,991	-	67	156	132	2,847
1987-1989	8,174	12	51	675	72	1,389
1990-1992	10,329	606	321	476	366	2,606
1993-1995	3,075	94	186	48	161	1,483
1996-1998	1,772	5	2	128	42	746
1999-2001	1,783	24	49	136	24	669
2002-2004	2,553	70	63	12	19	905
2005-2007	1,929	62	105	75	6	398
Bearing	**46,502**	**875**	**854**	**1,737**	**975**	**17,495**
2008	578	-	11	28	1	282
2009	1,083	8	39	3	32	139
2010	827	23	8	41	28	210
Non-bearing	**2,488**	**31**	**58**	**72**	**61**	**631**
Total	**48,990**	**906**	**912**	**1,809**	**1,036**	**18,126**

See footnotes(s) at end of table.

--continued

All Grapefruit: Trees in Leading 10 Counties (Based on Acreage), by Year Set

Year set	State total	Charlotte	Collier	Hendry	Highlands	Indian River
	(1,000 trees)	(1,000 trees)	(1,000 trees)	(1,000 trees)	(1,000 trees)	(1,000 trees)
Pre-1967	163.5	0.2	-	-	8.0	102.4
1967-1976	616.3	-	1.1	3.2	6.2	458.7
1977-1986	816.6	-	5.4	16.9	12.6	293.3
1987-1989	948.6	1.1	6.7	85.9	6.6	150.7
1990-1992	1,205.6	78.1	40.4	64.6	43.7	291.2
1993-1995	372.4	14.0	23.5	6.9	17.9	183.3
1996-1998	196.0	0.6	0.2	23.5	3.7	74.2
1999-2001	194.0	2.4	4.2	16.0	2.2	70.7
2002-2004	286.8	9.0	8.0	1.7	1.8	100.6
2005-2007	236.6	8.2	13.8	8.5	0.5	51.6
Bearing	**5,036.4**	**113.6**	**103.3**	**227.2**	**103.2**	**1,776.7**
2008	65.3	-	1.4	4.1	0.1	32.8
2009	123.5	1.4	4.7	0.3	4.1	15.4
2010	124.4	3.5	1.1	5.2	2.7	24.9
Non-bearing	**313.2**	**4.9**	**7.2**	**9.6**	**6.9**	**73.1**
Total	**5,349.6**	**118.5**	**110.5**	**236.8**	**110.1**	**1,849.8**

See footnotes(s) at end of table.

--continued

All Grapefruit: Acreage in Leading 10 Counties, by Year Set (continued)

Year set	Lake	Okeechobee	Osceola	Polk	St. Lucie	Other counties
	(acres)	(acres)	(acres)	(acres)	(acres)	(acres)
Pre-1967	8	8	19	137	248	210
1967-1976	31	180	78	164	993	172
1977-1986	1	32	79	290	4,221	166
1987-1989	279	32	369	564	4,114	617
1990-1992	200	350	39	803	3,470	1,092
1993-1995	36	3	41	263	575	185
1996-1998	17	4	64	92	585	87
1999-2001	1	38	25	92	588	137
2002-2004	58	52	54	129	1,083	108
2005-2007	52	60	11	129	677	354
Bearing	**683**	**759**	**779**	**2,663**	**16,554**	**3,128**
2008	-	17	134	39	28	38
2009	21	12	-	78	741	10
2010	2	109	5	11	370	20
Non-bearing	**23**	**138**	**139**	**128**	**1,139**	**68**
Total	**706**	**897**	**918**	**2,791**	**17,693**	**3,196**

- Represents zero.

All Grapefruit: Trees in Leading 10 Counties (Based on Acreage), by Year Set (continued)

Year set	Lake	Okeechobee	Osceola	Polk	St. Lucie	Other counties
	(1,000 trees)	(1,000 trees)	(1,000 trees)	(1,000 trees)	(1,000 trees)	(1,000 trees)
Pre-1967	0.6	0.7	1.4	11.1	21.2	17.9
1967-1976	3.6	16.0	5.9	14.0	91.1	16.5
1977-1986	0.1	2.7	8.9	27.1	433.4	16.2
1987-1989	40.3	3.3	37.8	58.6	483.1	74.5
1990-1992	24.7	38.1	5.4	80.3	409.3	129.8
1993-1995	5.4	0.3	4.1	26.3	71.4	19.3
1996-1998	1.5	0.3	6.8	8.6	66.5	10.1
1999-2001	0.2	3.6	2.4	8.6	65.4	18.3
2002-2004	7.0	4.8	5.7	13.2	123.0	12.0
2005-2007	5.8	5.4	1.2	13.4	84.9	43.3
Bearing	**89.2**	**75.2**	**79.6**	**261.2**	**1,849.3**	**357.9**
2008	-	4.7	11.7	3.1	3.3	4.1
2009	3.1	1.0	-	8.2	84.1	1.2
2010	0.3	22.1	0.6	1.2	60.0	2.8
Non-bearing	**3.4**	**27.8**	**12.3**	**12.5**	**147.4**	**8.1**
Total	**92.6**	**103.0**	**91.9**	**273.7**	**1,996.7**	**366.0**

- Represents zero.

Tangelos: Acreage in Leading 10 Counties, by Year Set

Year set	State total	Brevard	Hardee	Hendry	Highlands	Hillsborough
	(acres)	(acres)	(acres)	(acres)	(acres)	(acres)
Pre-1967	522	34	21	-	22	72
1967-1976	157	2	5	-	19	1
1977-1986	327	3	18	-	6	12
1987-1989	970	-	30	177	30	19
1990-1992	1,127	38	62	72	65	14
1993-1995	385	23	3	18	28	2
1996-1998	248	4	2	-	1	1
1999-2001	185	7	3	5	3	-
2002-2004	335	3	2	-	3	2
2005-2007	97	-	-	-	-	-
Bearing	**4,353**	**114**	**146**	**272**	**177**	**123**
2008	15	1	-	-	-	-
2009	13	-	-	-	-	-
2010	2	-	-	1	-	-
Non-bearing	**30**	**1**	**-**	**1**	**-**	**-**
Total	**4,383**	**115**	**146**	**273**	**177**	**123**

See footnotes(s) at end of table.

--continued

Tangelos: Trees in Leading 10 Counties (Based on Acreage), by Year Set

Year set	State total	Brevard	Hardee	Hendry	Highlands	Hillsborough
	(1,000 trees)	(1,000 trees)	(1,000 trees)	(1,000 trees)	(1,000 trees)	(1,000 trees)
Pre-1967	44.7	2.6	1.6	-	1.8	4.9
1967-1976	17.1	0.1	0.4	-	1.9	0.1
1977-1986	38.5	0.4	1.9	-	0.8	1.8
1987-1989	132.2	-	4.0	25.8	4.1	2.5
1990-1992	154.5	4.2	8.7	12.1	9.9	2.3
1993-1995	51.6	3.3	0.6	3.0	3.2	0.1
1996-1998	38.0	0.4	0.2	-	0.1	0.1
1999-2001	24.2	0.4	0.5	0.7	0.3	-
2002-2004	41.0	0.2	0.2	-	0.5	0.2
2005-2007	14.3	-	-	-	-	-
Bearing	**556.1**	**11.6**	**18.1**	**41.6**	**22.6**	**12.0**
2008	1.5	0.1	-	-	-	-
2009	1.8	-	-	-	-	-
2010	0.2	-	-	0.1	-	-
Non-bearing	**3.5**	**0.1**	**-**	**0.1**	**-**	**-**
Total	**559.6**	**11.7**	**18.1**	**41.7**	**22.6**	**12.0**

See footnotes(s) at end of table.

--continued

Tangelos: Acreage in Leading 10 Counties, by Year Set (continued)

Year set	Indian River	Lake	Manatee	Polk	St. Lucie	Other counties
	(acres)	(acres)	(acres)	(acres)	(acres)	(acres)
Pre-1967	45	52	69	115	15	77
1967-1976	22	8	1	41	6	52
1977-1986	31	44	-	107	29	77
1987-1989	12	240	10	184	21	247
1990-1992	84	204	8	338	91	151
1993-1995	30	41	5	74	43	118
1996-1998	15	21	7	43	81	73
1999-2001	63	16	-	20	25	43
2002-2004	73	9	1	28	176	38
2005-2007	4	2	-	13	66	12
Bearing	**379**	**637**	**101**	**963**	**553**	**888**
2008	-	-	3	6	3	2
2009	-	-	-	-	-	13
2010	-	-	-	-	1	-
Non-bearing	**-**	**-**	**3**	**6**	**4**	**15**
Total	**379**	**637**	**104**	**969**	**557**	**903**

- Represents zero.

Tangelos: Trees in Leading 10 Counties (Based on Acreage), by Year Set (continued)

Year set	Indian River	Lake	Manatee	Polk	St. Lucie	Other counties
	(1,000 trees)	(1,000 trees)	(1,000 trees)	(1,000 trees)	(1,000 trees)	(1,000 trees)
Pre-1967	3.6	4.7	7.1	11.1	1.5	5.8
1967-1976	2.1	0.6	0.1	5.7	0.5	5.6
1977-1986	3.5	5.8	-	13.7	3.3	7.3
1987-1989	1.6	37.1	1.1	24.5	2.9	28.6
1990-1992	11.3	30.4	1.2	44.5	10.2	19.7
1993-1995	4.0	6.0	0.7	11.1	5.0	14.6
1996-1998	2.3	3.8	1.0	5.9	10.7	13.5
1999-2001	8.6	2.3	-	2.7	3.3	5.4
2002-2004	8.9	1.3	0.1	3.9	21.3	4.4
2005-2007	0.4	0.5	0.1	1.5	10.3	1.5
Bearing	**46.3**	**92.5**	**11.4**	**124.6**	**69.0**	**106.4**
2008	-	-	0.4	0.6	0.3	0.1
2009	-	-	-	-	-	1.8
2010	-	-	-	-	0.1	-
Non-bearing	**-**	**-**	**0.4**	**0.6**	**0.4**	**1.9**
Total	**46.3**	**92.5**	**11.8**	**125.2**	**69.4**	**108.3**

- Represents zero.

Early Tangerines: Acreage in Leading 10 Counties, by Year Set

[Includes Fallglo (release date 1987) and Sunburst (release date 1979) varieties]

Year set	State total	Charlotte	Collier	Hardee	Hendry	Highlands
	(acres)	(acres)	(acres)	(acres)	(acres)	(acres)
1977-1986	325	-	-	3	-	37
1987-1989	1,569	87	85	65	122	91
1990-1992	2,565	78	-	120	66	169
1993-1995	1,206	64	37	38	-	248
1996-1998	381	19	5	14	8	2
1999-2001	246	30	13	10	2	8
2002-2004	148	10	2	13	3	5
2005-2007	200	6	47	5	-	9
Bearing	**6,640**	**294**	**189**	**268**	**201**	**569**
2008	27	-	2	3	-	-
2009	73	-	28	1	12	8
2010	45	2	10	-	-	2
Non-bearing	**145**	**2**	**40**	**4**	**12**	**10**
Total	**6,785**	**296**	**229**	**272**	**213**	**579**

See footnotes(s) at end of table.

Early Tangerines: Trees in Leading 10 Counties (Based on Acreage), by Year Set

[Includes Fallglo (release date 1987) and Sunburst (release date 1979) varieties]

Year set	State total	Charlotte	Collier	Hardee	Hendry	Highlands
	(1,000 trees)	(1,000 trees)	(1,000 trees)	(1,000 trees)	(1,000 trees)	(1,000 trees)
1977-1986	42.6	-	-	0.4	-	4.8
1987-1989	229.2	10.9	12.2	11.5	17.9	13.4
1990-1992	390.3	12.4	-	17.5	10.4	26.5
1993-1995	188.5	15.5	5.9	6.1	-	36.1
1996-1998	60.7	4.1	0.7	1.3	1.1	0.3
1999-2001	32.2	3.0	1.9	1.4	0.3	1.4
2002-2004	20.0	1.5	0.4	1.4	0.4	0.6
2005-2007	27.6	0.8	6.7	0.8	-	1.1
Bearing	**991.1**	**48.2**	**27.8**	**40.4**	**30.1**	**84.2**
2008	3.6	-	0.3	0.4	-	0.1
2009	10.1	-	4.0	0.2	1.6	0.9
2010	6.0	0.3	1.4	-	-	0.3
Non-bearing	**19.7**	**0.3**	**5.7**	**0.6**	**1.6**	**1.3**
Total	**1,010.8**	**48.5**	**33.5**	**41.0**	**31.7**	**85.5**

See footnotes(s) at end of table.

Early Tangerines: Acreage in Leading 10 Counties, by Year Set (continued)

[Includes Fallglo (release date 1987) and Sunburst (release date 1979) varieties]

Year set	Hillsborough	Indian River	Lake	Pasco	Polk	Other counties
	(acres)	(acres)	(acres)	(acres)	(acres)	(acres)
1977-1986	12	74	38	7	84	70
1987-1989	52	43	284	54	380	306
1990-1992	71	138	491	31	962	439
1993-1995	21	51	148	40	358	201
1996-1998	3	13	48	12	163	94
1999-2001	-	1	29	4	74	75
2002-2004	7	1	4	14	55	34
2005-2007	-	1	12	7	80	33
Bearing	**166**	**322**	**1,054**	**169**	**2,156**	**1,252**
2008	-	-	4	-	14	4
2009	-	-	2	-	7	15
2010	-	-	1	-	21	9
Non-bearing	**-**	**-**	**7**	**-**	**42**	**28**
Total	**166**	**322**	**1,061**	**169**	**2,198**	**1,280**

- Represents zero.

Early Tangerines: Trees in Leading 10 Counties (Based on Acreage), by Year Set (continued)

[Includes Fallglo (release date 1987) and Sunburst (release date 1979) varieties]

Year set	Hillsborough	Indian River	Lake	Pasco	Polk	Other counties
	(1,000 trees)	(1,000 trees)	(1,000 trees)	(1,000 trees)	(1,000 trees)	(1,000 trees)
1977-1986	1.6	10.3	5.7	0.7	11.0	8.1
1987-1989	6.8	6.5	47.2	6.9	55.2	40.7
1990-1992	15.1	20.1	80.2	3.6	139.6	64.9
1993-1995	3.2	6.9	25.2	5.8	52.1	31.7
1996-1998	0.5	1.9	9.5	1.2	24.6	15.5
1999-2001	-	0.1	4.3	0.6	9.6	9.6
2002-2004	1.0	0.2	0.7	1.7	7.0	5.1
2005-2007	-	0.1	1.8	0.8	10.7	4.8
Bearing	**28.2**	**46.1**	**174.6**	**21.3**	**309.8**	**180.4**
2008	-	-	0.6	-	1.8	0.4
2009	-	-	0.4	-	0.8	2.2
2010	-	-	0.1	-	2.6	1.3
Non-bearing	**-**	**-**	**1.1**	**-**	**5.2**	**3.9**
Total	**28.2**	**46.1**	**175.7**	**21.3**	**315.0**	**184.3**

- Represents zero.

Honey Tangerines: Acreage in Leading 10 Counties, by Year Set

Year set	State total	Collier	DeSoto	Hardee	Hendry	Highlands
	(acres)	(acres)	(acres)	(acres)	(acres)	(acres)
Pre-1967	331	-	3	7	3	58
1967-1976	68	-	-	16	2	10
1977-1986	598	22	8	48	205	91
1987-1989	787	150	106	58	117	79
1990-1992	1,297	16	78	62	112	142
1993-1995	1,042	16	75	17	86	117
1996-1998	785	174	25	28	4	42
1999-2001	621	2	1	54	80	31
2002-2004	349	25	6	43	93	14
2005-2007	290	1	30	37	1	35
Bearing	**6,168**	**406**	**332**	**370**	**703**	**619**
2008	52	7		4	16	1
2009	53	-	10	12	5	10
2010	69	30	6	12	-	8
Non-bearing	**174**	**37**	**16**	**28**	**21**	**19**
Total	**6,342**	**443**	**348**	**398**	**724**	**638**

See footnote(s) at end of table.

--continued

Honey Tangerines: Trees in Leading 10 Counties (Based on Acreage), by Year Set

Year set	State total	Collier	DeSoto	Hardee	Hendry	Highlands
	(1,000 trees)	(1,000 trees)	(1,000 trees)	(1,000 trees)	(1,000 trees)	(1,000 trees)
Pre-1967	36.7	-	0.4	0.8	0.4	5.9
1967-1976	7.5	-	-	1.5	0.2	0.9
1977-1986	80.7	1.7	1.1	6.5	29.5	11.5
1987-1989	121.4	19.8	18.5	11.1	21.5	12.6
1990-1992	200.1	1.9	11.0	12.8	16.1	19.6
1993-1995	176.5	1.2	14.6	2.0	11.0	19.6
1996-1998	123.6	26.2	4.5	3.6	0.5	7.8
1999-2001	87.8	0.2	0.1	6.1	11.7	3.8
2002-2004	41.6	2.2	0.7	4.6	10.6	1.6
2005-2007	42.3	0.2	6.1	4.1	0.1	4.1
Bearing	**918.2**	**53.4**	**57.0**	**53.1**	**101.6**	**87.4**
2008	6.5	1.1	-	0.5	1.9	0.1
2009	7.8	-	1.4	2.0	0.7	1.4
2010	8.1	2.8	1.4	1.3	-	1.2
Non-bearing	**22.4**	**3.9**	**2.8**	**3.8**	**2.6**	**2.7**
Total	**940.6**	**57.3**	**59.8**	**56.9**	**104.2**	**90.1**

See footnote(s) at end of table.

--continued

Honey Tangerines: Acreage in Leading 10 Counties, by Year Set (continued)

Year set	Indian River	Lake	Lee	Polk	St. Lucie	Other counties
	(acres)	(acres)	(acres)	(acres)	(acres)	(acres)
Pre-1967	8	1	-	172	4	75
1967-1976	12	-	-	13	11	4
1977-1986	41	4	-	66	25	88
1987-1989	29	13	-	66	69	100
1990-1992	82	2	131	308	169	195
1993-1995	32	92	21	255	60	271
1996-1998	19	72	36	239	12	134
1999-2001	33	98	28	168	17	109
2002-2004	-	11	-	98	26	33
2005-2007	13	52	8	90	4	19
Bearing	**269**	**345**	**224**	**1,475**	**397**	**1,028**
2008	-	-	1	6	-	17
2009	-	-	-	3	-	13
2010	-	-	-	6	-	7
Non-bearing	**-**	**-**	**1**	**15**	**-**	**37**
Total	**269**	**345**	**225**	**1,490**	**397**	**1,065**

- Represents zero.

Honey Tangerines: Trees in Leading 10 Counties (Based on Acreage), by Year Set (continued)

Year set	Indian River	Lake	Lee	Polk	St. Lucie	Other counties
	(1,000 trees)	(1,000 trees)	(1,000 trees)	(1,000 trees)	(1,000 trees)	(1,000 trees)
Pre-1967	1.0	-	-	20.3	0.5	7.4
1967-1976	1.3	-	-	2.0	1.2	0.4
1977-1986	4.6	0.5	-	7.9	5.9	11.5
1987-1989	3.2	1.3	-	9.2	10.0	14.2
1990-1992	13.6	0.2	19.3	44.7	33.2	27.7
1993-1995	5.2	19.8	2.7	38.4	8.9	53.1
1996-1998	2.9	12.2	6.4	33.6	2.3	23.6
1999-2001	4.3	16.6	4.9	21.4	2.6	16.1
2002-2004	-	1.7	-	12.4	3.3	4.5
2005-2007	1.6	7.5	1.4	13.3	0.4	3.5
Bearing	**37.7**	**59.8**	**34.7**	**203.2**	**68.3**	**162.0**
2008	-	-	0.1	0.8	-	2.0
2009	-	0.1	-	0.4	-	1.8
2010	-	-	-	0.7	-	0.7
Non-bearing	**-**	**0.1**	**0.1**	**1.9**	**-**	**4.5**
Total	**37.7**	**59.9**	**34.8**	**205.1**	**68.3**	**166.5**

- Represents zero.

All Tangerines: Acreage in Leading 10 Counties, by Year Set

Year set	State total	Charlotte	Collier	DeSoto	Hardee	Hendry
	(acres)	(acres)	(acres)	(acres)	(acres)	(acres)
Pre-1967	331	-	-	3	7	3
1967-1976	68	-	-	-	16	2
1977-1986	923	-	22	8	51	205
1987-1989	2,356	87	235	139	123	239
1990-1992	3,862	91	16	134	182	178
1993-1995	2,248	189	53	89	55	86
1996-1998	1,166	40	179	31	42	12
1999-2001	867	47	15	14	64	82
2002-2004	497	10	27	9	56	96
2005-2007	490	16	48	45	42	1
Bearing	**12,808**	**480**	**595**	**472**	**638**	**904**
2008	79	-	9	-	7	16
2009	126	-	28	21	13	17
2010	114	2	40	6	12	-
Non-bearing	**319**	**2**	**77**	**27**	**32**	**33**
Total	**13,127**	**482**	**672**	**499**	**670**	**937**

See footnote(s) at end of table.

--continued

All Tangerines: Trees in Leading 10 Counties (Based on Acreage), by Year Set

Year set	State total	Charlotte	Collier	DeSoto	Hardee	Hendry
	(1,000 trees)	(1,000 trees)	(1,000 trees)	(1,000 trees)	(1,000 trees)	(1,000 trees)
Pre-1967	36.7	-	-	0.4	0.8	0.4
1967-1976	7.5	-	-	-	1.5	0.2
1977-1986	123.3	-	1.7	1.1	6.9	29.5
1987-1989	350.6	10.9	32.0	23.0	22.6	39.4
1990-1992	590.4	14.6	1.9	19.1	30.3	26.5
1993-1995	365.0	47.5	7.1	17.7	8.1	11.0
1996-1998	184.3	8.4	26.9	5.3	4.9	1.6
1999-2001	120.0	7.1	2.1	2.1	7.5	12.0
2002-2004	61.6	1.5	2.6	1.2	6.0	11.0
2005-2007	69.9	3.1	6.9	8.3	4.9	0.1
Bearing	**1,909.3**	**93.1**	**81.2**	**78.2**	**93.5**	**131.7**
2008	10.1	-	1.4	-	0.9	1.9
2009	17.9	-	4.0	3.0	2.2	2.3
2010	14.1	0.3	4.2	1.4	1.3	-
Non-bearing	**42.1**	**0.3**	**9.6**	**4.4**	**4.4**	**4.2**
Total	**1,951.4**	**93.4**	**90.8**	**82.6**	**97.9**	**135.9**

See footnote(s) at end of table.

--continued

All Tangerines: Acreage in Leading 10 Counties, by Year Set (continued)

Year set	Highlands	Indian River	Lake	Polk	St. Lucie	Other counties
	(acres)	(acres)	(acres)	(acres)	(acres)	(acres)
Pre-1967	58	8	1	172	4	75
1967-1976	10	12	-	13	11	4
1977-1986	128	115	42	150	59	143
1987-1989	170	72	297	446	129	419
1990-1992	311	220	493	1,270	209	758
1993-1995	365	83	240	613	69	406
1996-1998	44	32	120	402	18	246
1999-2001	39	34	127	242	20	183
2002-2004	19	1	15	153	34	77
2005-2007	44	14	64	170	9	37
Bearing	**1,188**	**591**	**1,399**	**3,631**	**562**	**2,348**
2008	1	-	4	20	-	22
2009	18	-	2	10	-	17
2010	10	-	1	27	-	16
Non-bearing	**29**	**-**	**7**	**57**	**-**	**55**
Total	**1,217**	**591**	**1,406**	**3,688**	**562**	**2,403**

- Represents zero.

All Tangerines: Trees in Leading 10 Counties, by Year Set (continued)

Year set	Highlands	Indian River	Lake	Polk	St. Lucie	Other counties
	(1,000 trees)	(1,000 trees)	(1,000 trees)	(1,000 trees)	(1,000 trees)	(1,000 trees)
Pre-1967	5.9	1.0	-	20.3	0.5	7.4
1967-1976	0.9	1.3	-	2.0	1.2	0.4
1977-1986	16.3	14.9	6.2	18.9	9.9	17.9
1987-1989	26.0	9.7	48.5	64.4	18.1	56.0
1990-1992	46.1	33.7	80.4	184.3	38.5	115.0
1993-1995	55.7	12.1	45.0	90.5	10.2	60.1
1996-1998	8.1	4.8	21.7	58.2	3.2	41.2
1999-2001	5.2	4.4	20.9	31.0	3.1	24.6
2002-2004	2.2	0.2	2.4	19.4	4.1	11.0
2005-2007	5.2	1.7	9.3	24.0	1.1	5.3
Bearing	**171.6**	**83.8**	**234.4**	**513.0**	**89.9**	**338.9**
2008	0.2	-	0.6	2.6	-	2.5
2009	2.3	-	0.5	1.2	-	2.4
2010	1.5	-	0.1	3.3	-	2.0
Non-bearing	**4.0**	**-**	**1.2**	**7.1**	**-**	**6.9**
Total	**175.6**	**83.8**	**235.6**	**520.1**	**89.9**	**345.8**

- Represents zero.

All Citrus: Acreage, by Variety and Production Area

Variety	Production Area					
	Indian River	Northern	Central	Western	Southern	State
	(acres)	(acres)	(acres)	(acres)	(acres)	(acres)
ORANGES						
Early oranges:						
Hamlin	6,936	10,451	42,991	55,329	38,851	154,558
Parson Brown	439	992	3,871	2,850	2,002	10,154
Navel	2,217	2,579	2,123	961	833	8,713
Other early [1]	168	609	1,327	2,203	813	5,120
Total early	**9,760**	**14,631**	**50,312**	**61,343**	**42,499**	**178,545**
Midseason oranges:						
Pineapple	3,157	311	5,253	5,615	7,086	21,422
Other midseason	846	69	1,288	2,327	2,242	6,772
Total midseason	**4,003**	**380**	**6,541**	**7,942**	**9,328**	**28,194**
Temple	340	82	658	153	416	1,649
Late oranges (Valencia)	24,686	5,535	80,266	63,527	83,450	257,464
Unidentified	240	840	3,686	1,924	544	7,234
Total oranges	**39,029**	**21,468**	**141,463**	**134,889**	**136,237**	**473,086**
GRAPEFRUIT						
White seedless	10,979	84	1,480	220	944	13,707
Colored seedless	25,251	771	2,486	1,263	4,512	34,283
Seedy	3	32	497	28	1	561
Unidentified	249	13	163	6	8	439
Total grapefruit	**36,482**	**900**	**4,626**	**1,517**	**5,465**	**48,990**
SPECIALTY						
Early tangerines:						
Fallglo	64	238	735	167	255	1,459
Sunburst	467	1,297	2,136	469	957	5,326
Total early tangerines	**531**	**1,535**	**2,871**	**636**	**1,212**	**6,785**
Honey tangerines	671	493	2,142	1,076	1,960	6,342
Total tangerines	**1,202**	**2,028**	**5,013**	**1,712**	**3,172**	**13,127**
Tangelos	1,136	907	1,203	475	662	4,383
Lemons	34	-	-	3	273	310
Other citrus [2]	130	424	482	326	70	1,432
Total specialty	**2,502**	**3,359**	**6,698**	**2,516**	**4,177**	**19,252**
All citrus	**78,013**	**25,727**	**152,787**	**138,922**	**145,879**	**541,328**

- Represents zero.
[1] Includes Ambersweet variety.
[2] Includes Meyer lemons, and Dancy and Robinson tangerines.

All Citrus: Trees, by Variety and Production Area

Variety	Production Area					
	Indian River	Northern	Central	Western	Southern	State
	(1,000 trees)	(1,000 trees)	(1,000 trees)	(1,000 trees)	(1,000 trees)	(1,000 trees)
ORANGES						
Early oranges:						
Hamlin	858.0	1,366.4	5,309.8	6,900.2	5,515.7	19,950.1
Parson Brown	50.4	139.7	492.7	365.7	302.1	1,350.6
Navel	266.0	336.3	263.1	127.1	112.5	1,105.0
Other early [1]	22.0	84.8	171.5	279.1	117.2	674.6
Total early	**1,196.4**	**1,927.2**	**6,237.1**	**7,672.1**	**6,047.5**	**23,080.3**
Midseason oranges:						
Pineapple	369.4	36.4	631.2	683.8	952.5	2,673.3
Other midseason	129.5	8.5	151.4	307.2	340.5	937.1
Total midseason	**498.9**	**44.9**	**782.6**	**991.0**	**1,293.0**	**3,610.4**
Temple	42.0	6.9	69.9	16.2	55.1	190.1
Late oranges (Valencia)	3,410.4	759.0	9,905.3	8,303.0	12,356.2	34,733.9
Unidentified	39.6	109.3	456.6	233.0	75.7	914.2
Total oranges	**5,187.3**	**2,847.3**	**17,451.5**	**17,215.3**	**19,827.5**	**62,528.9**
GRAPEFRUIT						
White seedless	1,110.1	8.3	148.9	22.9	104.4	1,394.6
Colored seedless	2,778.5	101.3	257.9	146.6	568.7	3,853.0
Seedy	0.3	3.4	45.9	2.7	0.1	52.4
Unidentified	32.4	1.4	14.5	0.4	0.9	49.6
Total grapefruit	**3,921.3**	**114.4**	**467.2**	**172.6**	**674.1**	**5,349.6**
SPECIALTY						
Early tangerines:						
Fallglo	10.7	37.2	115.3	24.7	40.7	228.6
Sunburst	62.1	204.0	299.7	74.3	142.1	782.2
Total early tangerines	**72.8**	**241.2**	**415.0**	**99.0**	**182.8**	**1,010.8**
Honey tangerines	106.1	80.5	296.6	159.1	298.3	940.6
Total tangerines	**178.9**	**321.7**	**711.6**	**258.1**	**481.1**	**1,951.4**
Tangelos	134.6	123.1	154.9	52.7	94.3	559.6
Lemons	5.1	-	-	0.2	48.7	54.0
Other citrus [2]	20.3	65.7	62.6	35.1	13.5	197.2
Total specialty	**338.9**	**510.5**	**929.1**	**346.1**	**637.6**	**2,762.2**
All citrus	**9,447.5**	**3,472.2**	**18,847.8**	**17,734.0**	**21,139.2**	**70,640.7**

- Represents zero.
[1] Includes Ambersweets.
[2] Includes Meyer lemons, and Dancy and Robinson tangerines.

All Citrus: Acreage, by Variety and Marketing District

Variety	Marketing District			
	Indian River	Florida SunRidge	Gulf	State
	(acres)	(acres)	(acres)	(acres)
ORANGES				
Early oranges:				
Hamlin	6,936	113,275	34,347	154,558
Parson Brown	439	7,961	1,754	10,154
Navel	2,217	5,948	548	8,713
Other early [1]	168	4,281	671	5,120
Total early	9,760	131,465	37,320	178,545
Midseason oranges:				
Pineapple	3,157	12,516	5,749	21,422
Other midseason	846	4,030	1,896	6,772
Total midseason	**4,003**	**16,546**	**7,645**	**28,194**
Temple	340	973	336	1,649
Late oranges (Valencia)	24,686	159,721	73,057	257,464
Unidentified	240	6,642	352	7,234
Total oranges	**39,029**	**315,347**	**118,710**	**473,086**
GRAPEFRUIT				
White seedless	10,979	2,228	500	13,707
Colored seedless	25,251	5,210	3,822	34,283
Seedy	3	557	1	561
Unidentified	249	190	-	439
Total grapefruit	**36,482**	**8,185**	**4,323**	**48,990**
SPECIALTY				
Early tangerines:				
Fallglo	64	1,232	163	1,459
Sunburst	467	4,117	742	5,326
Total early tangerines	**531**	**5,349**	**905**	**6,785**
Honey tangerines	671	3,922	1,749	6,342
Total tangerines	**1,202**	**9,271**	**2,654**	**13,127**
Lemons	34	3	273	310
Other citrus [2]	130	1,252	50	1,432
Tangelos	1,136	2,852	395	4,383
Total specialty	**2,502**	**13,378**	**3,372**	**19,252**
All citrus	**78,013**	**336,910**	**126,405**	**541,328**

- Represents zero.
[1] Includes Ambersweets.
[2] Includes Meyer lemons, and Dancy and Robinson tangerines.

All Citrus: Trees, by Variety and Marketing District

Variety	Marketing District			
	Indian River	Florida SunRidge	Gulf	State
	(1,000 trees)	(1,000 trees)	(1,000 trees)	(1,000 trees)
ORANGES				
Early oranges:				
Hamlin	858.0	14,137.2	4,954.9	19,950.1
Parson Brown	50.4	1,035.2	265.0	1,350.6
Navel	266.0	761.1	77.9	1,105.0
Other early [1]	22.0	552.8	99.8	674.6
Total early	**1,196.4**	**16,486.3**	**5,397.6**	**23,080.3**
Midseason oranges:				
Pineapple	369.4	1,502.5	801.4	2,673.3
Other midseason	129.5	530.2	277.4	937.1
Total midseason	**498.9**	**2,032.7**	**1,078.8**	**3,610.4**
Temple	42.0	102.7	45.4	190.1
Late oranges (Valencia)	3,410.4	20,352.9	10,970.6	34,733.9
Unidentified	39.6	823.9	50.7	914.2
Total oranges	**5,187.3**	**39,798.5**	**17,543.1**	**62,528.9**
GRAPEFRUIT				
White seedless	1,110.1	221.5	63.0	1,394.6
Colored seedless	2,778.5	589.8	484.7	3,853.0
Seedy	0.3	52.0	0.1	52.4
Unidentified	32.4	17.2	-	49.6
Total grapefruit	**3,921.3**	**880.5**	**547.8**	**5,349.6**
SPECIALTY				
Early tangerines:				
Fallglo	10.7	189.6	28.3	228.6
Sunburst	62.1	606.4	113.7	782.2
Total early tangerines	**72.8**	**796.0**	**142.0**	**1,010.8**
Honey tangerines	106.1	564.2	270.3	940.6
Total tangerines	**178.9**	**1,360.2**	**412.3**	**1,951.4**
Tangelos	134.6	367.2	57.8	559.6
Lemons	5.1	0.2	48.7	54.0
Other citrus [2]	20.3	165.8	11.1	197.2
Total specialty	**338.9**	**1,893.4**	**529.9**	**2,762.2**
All citrus	**9,447.5**	**42,572.4**	**18,620.8**	**70,640.7**

- Represents zero.
[1] Includes Ambersweets.
[2] Includes Meyer lemons, and Dancy and Robinson tangerines.

Florida SunRidge Marketing District: Acreage, by Variety and Year Set

Year set	All citrus	Oranges				Grapefruit	
		Early	Midseason	Temple	Late	White seedless	Colored seedless
	(acres)	(acres)	(acres)	(acres)	(acres)	(acres)	(acres)
Pre-1967	18,911	5,546	2,841	454	8,921	155	105
1967-1976	8,035	2,054	1,102	91	3,978	395	156
1977-1986	36,443	18,975	1,847	106	14,025	188	394
1987-1989	49,901	20,203	1,651	131	23,659	468	1,171
1990-1992	57,635	21,833	1,936	70	27,612	455	1,603
1993-1995	26,637	9,262	1,373	27	13,249	197	422
1996-1998	27,083	7,078	1,132	55	17,595	120	106
1999-2001	31,335	11,966	1,405	20	16,871	61	198
2002-2004	29,168	13,513	1,457	10	13,366	110	253
2005-2007	27,725	12,843	947	9	11,722	70	459
Bearing	**312,873**	**123,273**	**15,691**	**973**	**150,998**	**2,219**	**4,867**
2008	10,911	3,825	468	-	4,042	2	95
2009	7,601	2,615	259	-	2,744	3	116
2010	5,525	1,752	128	-	1,937	4	132
Non-bearing	**24,037**	**8,192**	**855**	**-**	**8,723**	**9**	**343**
Total	**336,910**	**131,465**	**16,546**	**973**	**159,721**	**2,228**	**5,210**

See footnote(s) at end of table.

Florida SunRidge Marketing District: Trees, by Variety and Year Set

Year set	All citrus	Oranges				Grapefruit	
		Early	Midseason	Temple	Late	White seedless	Colored seedless
	(1,000 trees)	(1,000 trees)	(1,000 trees)	(1,000 trees)	(1,000 trees)	(1,000 trees)	(1,000 trees)
Pre-1967	1,893.2	546.0	291.8	43.3	904.9	12.8	8.7
1967-1976	935.1	246.7	135.0	9.4	467.5	35.2	13.3
1977-1986	4,276.8	2,249.5	220.6	12.2	1,628.4	18.1	37.9
1987-1989	6,653.8	2,684.6	211.1	15.2	3,173.6	51.6	137.5
1990-1992	7,730.8	2,904.9	256.8	8.1	3,729.5	47.6	180.5
1993-1995	3,615.0	1,216.2	200.1	3.1	1,809.6	19.7	46.7
1996-1998	3,547.6	875.2	147.9	7.2	2,343.9	12.0	10.1
1999-2001	3,920.4	1,486.1	176.7	2.0	2,118.3	5.8	23.0
2002-2004	3,550.4	1,650.6	177.8	1.1	1,624.5	11.3	27.2
2005-2007	3,391.6	1,560.1	113.9	1.1	1,445.7	6.5	54.1
Bearing	**39,514.7**	**15,419.9**	**1,931.7**	**102.7**	**19,245.9**	**220.6**	**539.0**
2008	1,366.7	475.4	55.4	-	516.4	0.2	11.7
2009	989.1	360.6	30.1	-	355.8	0.2	13.8
2010	701.9	230.4	15.5	-	234.8	0.5	25.3
Non-bearing	**3,057.7**	**1,066.4**	**101.0**	**-**	**1,107.0**	**0.9**	**50.8**
Total	**42,572.4**	**16,486.3**	**2,032.7**	**102.7**	**20,352.9**	**221.5**	**589.8**

See footnote(s) at end of table.

--continued

Florida SunRidge Marketing District: Acreage, by Variety and Year Set (continued)

Year set	Specialty	Tangerines			Other citrus [1]
	Tangelos	Fallglo	Sunburst	Honey	
	(acres)	(acres)	(acres)	(acres)	(acres)
Pre-1967	409	-	-	311	169
1967-1976	116	-	-	41	102
1977-1986	261	-	216	279	152
1987-1989	660	139	1,022	403	394
1990-1992	804	427	1,737	743	415
1993-1995	283	421	583	671	149
1996-1998	131	110	168	479	109
1999-2001	80	75	109	442	108
2002-2004	71	14	110	191	73
2005-2007	23	31	103	253	1,265
Bearing	**2,838**	**1,217**	**4,048**	**3,813**	**2,936**
2008	11	2	23	28	2,415
2009	3	8	21	42	1,790
2010	-	5	25	39	1,503
Non-bearing	**14**	**15**	**69**	**109**	**5,708**
Total	**2,852**	**1,232**	**4,117**	**3,922**	**8,644**

- Represents zero.
[1] Includes unidentified oranges, seedy and unidentified grapefruit, lemons, Meyer lemons, and Dancy and Robinson tangerines.

Florida SunRidge Marketing District: Trees, by Variety and Year Set (continued)

Year set	Specialty	Tangerines			Other citrus [1]
	Tangelos	Fallglo	Sunburst	Honey	
	(1,000 trees)	(1,000 trees)	(1,000 trees)	(1,000 trees)	(1,000 trees)
Pre-1967	35.6	-	-	34.2	15.9
1967-1976	13.1	-	-	4.6	10.3
1977-1986	31.0	-	28.2	34.9	16.0
1987-1989	91.1	20.9	151.7	62.8	53.7
1990-1992	111.1	66.6	264.1	109.7	51.9
1993-1995	38.0	65.6	85.7	109.9	20.4
1996-1998	22.6	17.2	25.4	73.8	12.3
1999-2001	10.6	10.4	14.3	59.8	13.4
2002-2004	9.5	2.0	14.7	23.5	8.2
2005-2007	3.1	4.6	13.6	36.3	152.6
Bearing	**365.7**	**187.3**	**597.7**	**549.5**	**354.7**
2008	1.1	0.3	3.0	3.4	299.8
2009	0.4	1.2	2.7	6.0	218.3
2010	-	0.8	3.0	5.3	186.3
Non-bearing	**1.5**	**2.3**	**8.7**	**14.7**	**704.4**
Total	**367.2**	**189.6**	**606.4**	**564.2**	**1,059.1**

- Represents zero.
[1] Includes unidentified oranges, seedy and unidentified grapefruit, lemons, Meyer lemons, and Dancy and Robinson tangerines.

Indian River Marketing District: Acreage, by Variety and Year Set

Year set	All citrus	Oranges				Grapefruit	
		Early	Midseason	Temple	Late	White seedless	Colored seedless
	(acres)	(acres)	(acres)	(acres)	(acres)	(acres)	(acres)
Pre-1967	5,652	1,335	839	76	1,711	1,219	341
1967-1976	7,715	255	255	43	829	2,649	3,625
1977-1986	14,035	2,612	405	16	3,658	488	6,615
1987-1989	11,144	807	320	49	4,049	1,905	3,705
1990-1992	13,020	1,499	518	26	4,081	2,297	3,955
1993-1995	6,046	593	450	16	2,642	744	1,342
1996-1998	4,808	682	303	27	2,213	718	666
1999-2001	5,753	625	525	43	3,044	441	855
2002-2004	4,537	685	192	37	1,256	385	1,643
2005-2007	2,739	486	160	7	865	44	1,045
Bearing	**75,449**	**9,579**	**3,967**	**340**	**24,348**	**10,890**	**23,792**
2008	622	44	19	-	191	69	213
2009	1,085	44	17	-	88	16	762
2010	857	93	-	-	59	4	484
Non-bearing	**2,564**	**181**	**36**	**-**	**338**	**89**	**1,459**
Total	**78,013**	**9,760**	**4,003**	**340**	**24,686**	**10,979**	**25,251**

See footnote(s) at end of table.

--continued

Indian River Marketing District: Trees, by Variety and Year Set

Year set	All citrus	Oranges				Grapefruit	
		Early	Midseason	Temple	Late	White seedless	Colored seedless
	(1,000 trees)	(1,000 trees)	(1,000 trees)	(1,000 trees)	(1,000 trees)	(1,000 trees)	(1,000 trees)
Pre-1967	512.3	125.2	82.3	7.6	155.7	101.2	29.1
1967-1976	705.7	27.6	28.8	5.5	82.7	225.7	329.6
1977-1986	1,565.7	299.3	47.7	1.7	454.2	51.0	679.3
1987-1989	1,384.3	100.4	38.5	6.8	552.9	218.5	427.5
1990-1992	1,822.5	195.5	57.9	3.4	744.6	259.6	463.7
1993-1995	834.1	77.9	69.0	1.6	391.6	77.9	179.7
1996-1998	622.2	108.0	40.0	3.8	295.0	76.1	70.9
1999-2001	750.3	83.8	82.8	6.0	406.5	43.3	97.4
2002-2004	555.7	87.0	24.7	4.5	169.0	41.9	186.4
2005-2007	349.7	60.6	22.3	1.1	109.3	4.9	133.5
Bearing	**9,102.5**	**1,165.3**	**494.0**	**42.0**	**3,361.5**	**1,100.1**	**2,597.1**
2008	80.2	6.0	2.6	-	28.1	7.9	24.6
2009	136.8	10.8	2.3	-	12.1	1.6	84.3
2010	128.0	14.3	-	-	8.7	0.5	72.5
Non-bearing	**345.0**	**31.1**	**4.9**	**-**	**48.9**	**10.0**	**181.4**
Total	**9,447.5**	**1,196.4**	**498.9**	**42.0**	**3,410.4**	**1,110.1**	**2,778.5**

See footnote(s) at end of table.

--continued

Indian River Marketing District: Acreage, by Variety and Year Set (continued)

Year set	Specialty	Tangerines			Other citrus [1]
	Tangelos	Fallglo	Sunburst	Honey	
	(acres)	(acres)	(acres)	(acres)	(acres)
Pre-1967	111	-	-	17	3
1967-1976	33	-	-	25	1
1977-1986	63	9	99	70	-
1987-1989	97	2	112	98	-
1990-1992	213	17	171	239	4
1993-1995	78	22	51	96	12
1996-1998	116	3	22	32	26
1999-2001	98	4	3	50	65
2002-2004	252	2	7	27	51
2005-2007	70	5	2	17	38
Bearing	**1,131**	**64**	**467**	**671**	**200**
2008	4	-	-	-	82
2009	-	-	-	-	158
2010	1	-	-	-	216
Non-bearing	**5**	**-**	**-**	**-**	**456**
Total	**1,136**	**64**	**467**	**671**	**656**

- Represents zero.
[1] Includes unidentified oranges, seedy and unidentified grapefruit, lemons, Meyer lemons, and Dancy and Robinson tangerines.

Indian River Marketing District: Trees, by Variety and Year Set (continued)

Year set	Specialty	Tangerines			Other citrus [1]
	Tangelos	Fallglo	Sunburst	Honey	
	(1,000 trees)	(1,000 trees)	(1,000 trees)	(1,000 trees)	(1,000 trees)
Pre-1967	8.8	-	-	2.1	0.3
1967-1976	3.0	-	-	2.7	0.1
1977-1986	7.2	2.7	11.6	11.0	-
1987-1989	10.9	0.3	15.3	13.2	-
1990-1992	25.7	2.6	24.0	44.9	0.6
1993-1995	9.6	3.0	6.7	14.7	2.4
1996-1998	15.2	0.6	3.2	5.3	4.1
1999-2001	12.6	0.5	0.4	6.9	10.1
2002-2004	30.4	0.3	0.7	3.3	7.5
2005-2007	10.7	0.7	0.2	2.0	4.4
Bearing	**134.1**	**10.7**	**62.1**	**106.1**	**29.5**
2008	0.4	-	-	-	10.6
2009	-	-	-	-	25.7
2010	0.1	-	-	-	31.9
Non-bearing	**0.5**	**-**	**-**	**-**	**68.2**
Total	**134.6**	**10.7**	**62.1**	**106.1**	**97.7**

- Represents zero.
[1] Includes unidentified oranges, seedy and unidentified grapefruit, lemons, Meyer lemons, and Dancy and Robinson tangerines.

Gulf Marketing District: Acreage, by Variety and Year Set

Year set	All citrus	Oranges				Grapefruit	
		Early	Midseason	Temple	Late	White seedless	Colored seedless
	(acres)	(acres)	(acres)	(acres)	(acres)	(acres)	(acres)
Pre-1967	1,334	296	139	108	784	2	-
1967-1976	1,243	107	291	6	784	41	-
1977-1986	12,011	4,116	595	53	6,770	-	223
1987-1989	24,376	7,842	949	107	13,789	241	613
1990-1992	31,541	7,224	1,618	22	20,029	159	1,774
1993-1995	9,141	2,246	632	14	5,326	10	332
1996-1998	9,436	2,335	552	11	6,002	5	138
1999-2001	13,509	4,605	1,159	7	7,335	8	203
2002-2004	9,436	3,597	688	6	4,836	34	114
2005-2007	5,146	1,842	548	2	2,416	-	252
Bearing	**117,173**	**34,210**	**7,171**	**336**	**68,071**	**500**	**3,649**
2008	2,603	717	134	-	1,633	-	48
2009	3,951	1,494	185	-	1,893	-	53
2010	2,678	899	155	-	1,460	-	72
Non-bearing	**9,232**	**3,110**	**474**	**-**	**4,986**	**-**	**173**
Total	**126,405**	**37,320**	**7,645**	**336**	**73,057**	**500**	**3,822**

See footnote(s) at end of table.

--continued

Gulf Marketing District: Trees, by Variety and Year Set

Year set	All citrus	Oranges				Grapefruit	
		Early	Midseason	Temple	Late	White seedless	Colored seedless
	(1,000 trees)	(1,000 trees)	(1,000 trees)	(1,000 trees)	(1,000 trees)	(1,000 trees)	(1,000 trees)
Pre-1967	158.6	34.2	17.6	14.0	91.9	0.2	-
1967-1976	165.9	14.0	38.0	0.9	106.8	4.3	-
1977-1986	1,670.3	550.0	81.8	7.5	973.3	-	22.3
1987-1989	3,795.9	1,216.4	147.9	15.0	2,184.2	29.8	77.2
1990-1992	4,879.1	1,117.7	238.0	2.6	3,164.2	21.6	224.5
1993-1995	1,417.9	329.0	89.8	2.0	839.4	1.5	44.5
1996-1998	1,398.3	350.1	74.2	1.1	882.6	0.7	24.5
1999-2001	1,846.7	626.9	163.0	1.2	1,003.9	1.0	21.9
2002-2004	1,284.1	496.6	90.0	0.8	658.7	3.9	15.1
2005-2007	674.7	227.8	69.8	0.3	331.7	-	31.5
Bearing	**17,291.5**	**4,962.7**	**1,010.1**	**45.4**	**10,236.7**	**63.0**	**461.5**
2008	398.3	96.3	18.5	-	267.4	-	6.7
2009	551.8	212.2	27.5	-	258.8	-	6.7
2010	379.2	126.4	22.7	-	207.7	-	9.8
Non-bearing	**1,329.3**	**434.9**	**68.7**	**-**	**733.9**	**-**	**23.2**
Total	**18,620.8**	**5,397.6**	**1,078.8**	**45.4**	**10,970.6**	**63.0**	**484.7**

See footnote(s) at end of table.

--continued

Gulf Marketing District: Acreage, by Variety and Year Set (continued)

Year set	Specialty	Tangerines			Other citrus [1]
	Tangelos	Fallglo	Sunburst	Honey	
	(acres)	(acres)	(acres)	(acres)	(acres)
Pre-1967	2	-	-	3	-
1967-1976	8	-	-	2	4
1977-1986	3	-	1	249	1
1987-1989	213	-	294	286	42
1990-1992	110	63	150	315	77
1993-1995	24	38	91	275	153
1996-1998	1	24	54	274	40
1999-2001	7	9	46	129	1
2002-2004	12	1	14	131	3
2005-2007	4	7	52	20	3
Bearing	**384**	**142**	**702**	**1,684**	**324**
2008	-	-	2	24	45
2009	10	15	29	11	261
2010	1	6	9	30	46
Non-bearing	**11**	**21**	**40**	**65**	**352**
Total	**395**	**163**	**742**	**1,749**	**676**

- Represents zero.
[1] Includes unidentified oranges, seedy and unidentified grapefruit, lemons, Meyer lemons, and Dancy and Robinson tangerines.

Gulf Marketing District: Trees, by Variety and Year Set (continued)

Year set	Specialty	Tangerines			Other citrus [1]
	Tangelos	Fallglo	Sunburst	Honey	
	(1,000 trees)	(1,000 trees)	(1,000 trees)	(1,000 trees)	(1,000 trees)
Pre-1967	0.3	-	-	0.4	-
1967-1976	1.0	-	-	0.2	0.7
1977-1986	0.3	-	0.1	34.8	0.2
1987-1989	30.2	-	41.0	45.4	8.8
1990-1992	17.7	10.4	22.6	45.5	14.3
1993-1995	4.0	7.8	19.7	51.9	28.3
1996-1998	0.2	4.3	10.0	44.5	6.1
1999-2001	1.0	1.4	5.2	21.1	0.1
2002-2004	1.1	0.2	2.1	14.8	0.8
2005-2007	0.5	1.0	7.5	4.0	0.6
Bearing	**56.3**	**25.1**	**108.2**	**262.6**	**59.9**
2008	-	-	0.3	3.1	6.0
2009	1.4	2.2	4.0	1.8	37.2
2010	0.1	1.0	1.2	2.8	7.5
Non-bearing	**1.5**	**3.2**	**5.5**	**7.7**	**50.7**
Total	**57.8**	**28.3**	**113.7**	**270.3**	**110.6**

- Represents zero.
[1] Includes unidentified oranges, seedy and unidentified grapefruit, lemons, Meyer lemons, and Dancy and Robinson tangerines.

Florida Commercial Citrus Marketing Districts

DATA SOURCES

All data in this summary are official statistics of the United States Department of Agriculture issued by the National Agricultural Statistics Service, except when another source is shown.

1.	Citrus Administrative Committee P.O. Box 24508 Lakeland, Florida 33802-4508	http://www.citrusadministrativecommittee.org
2.	Florida Citrus Mutual P.O. Box 89 Lakeland, Florida 33802-0089	http://www.flcitrusmutual.com
3.	Florida Citrus Processors Association 1611 Harden Blvd. Lakeland, Florida 33803	http://www.fcplanet.org
4.	Florida Department of Agriculture and Consumer Services Division of Fruit and Vegetables 500 3rd Street NW Winter Haven, Florida 33881-3403	http://www.freshfromflorida.com/fruits
5.	Florida Department of Citrus P.O. Box 9010 Bartow, Florida 33831-9010	http://www.fdocgrower.com
6.	Hume, H. Harold, The Cultivation of Citrus Fruits (New York: The Macmillan Co., 1926)	
7.	Intellicast.com: The Authority in Expert Weather WSI (Weather Services International) 400 Minuteman Rd. Andover, MA 01810	http://www.intellicast.com/
8.	United States Department of Agriculture Economic Research Service 1800 M Street NW Washington, D.C. 20036-5831	http://www.ers.usda.gov
9.	United States Department of Agriculture Foreign Agricultural Service 1400 Independence Ave., SW Washington, D.C. 20250	http://www.fas.usda.gov
10.	United States Department of Agriculture National Agricultural Statistics Service 1400 Independence Ave., SW Washington, D.C. 20250	http://www.nass.usda.gov
11.	Florida Automated Weather Network University of Florida Gainesville, FL 32611	http://fawn.ifas.ufl.edu/

U. S. Department of Agriculture National Agricultural Statistics Service Contact Information

Office	Mailing Address	City	Zip Code	Phone Number
NASS Headquarters [1]	1400 Independence Ave., SW	Washington, D.C.	20250	800-727-9540
Alabama	P.O. Box 240578	Montgomery	36124-0578	334-279-3555
Alaska [2]	P.O. Box 799	Palmer	99645-0799	907-745-4272
Arizona	230 N. 1st Ave., Suite 303	Phoenix	85003-1706	602-280-8850
Arkansas	10800 Financial Centre Pkwy, Suite 110	Little Rock	72211-3543	501-228-9926
California	P.O. Box 1258	Sacramento	95812-1258	916-498-5161
Colorado	P.O. Box 150969	Lakewood	80215-0969	303-236-2300
Delaware	Delaware Department of Agriculture Bldg., 2320 S. Dupont Hwy.	Dover	19901-5515	302-698-4537
Florida	P.O. Box 945200	Maitland	32794-5200	407-648-6013
Georgia	Stephens Federal Bldg., 355 E. Hancock Ave., Suite 320	Athens	30601-2768	706-546-2236
Hawaii [2]	State Department of Agriculture Bldg., 1428 South King Street	Honolulu	96814-2512	808-973-2907
Idaho	P.O. Box 1699	Boise	83701-1699	208-334-1507
Illinois	P.O. Box 19283	Springfield	62794-9283	217-492-4295
Indiana	1435 Win Hentschel Blvd., Suite 110	West Lafayette	47906-4151	765-494-8371
Iowa	210 Walnut Street, Suite 833	Des Moines	50309-2105	515-284-4340
Kansas	P.O. Box 3534	Topeka	66601-3534	785-233-2230
Kentucky	P.O. Box 1120	Louisville	40201-1120	502-582-5293
Louisiana	P.O. Box 65038	Baton Rouge	70896-5038	225-922-1362
Maryland	50 Harry. S. Truman Pkwy., Suite 202	Annapolis	21401-8960	410-841-5740
Michigan	P.O. Box 26248	Lansing	48909-6248	517-324-5300
Minnesota	P.O. Box 7068	St. Paul	55107-7068	651-201-6030
Mississippi	P.O. Box 980	Jackson	39205-0980	601-965-4575
Missouri	P.O. Box L	Columbia	65205-5011	573-876-0950
Montana	10 West 15th St., Ste. 3100	Helena	59626-9706	406-441-1240
Nebraska	P.O. Box 81069	Lincoln	68501-1069	402-437-5541
Nevada	P.O. Box 8880	Reno	89507-8880	775-972-6001
New England [3]	53 Pleasant Street, Rm 2100	Concord, NH	03301-3960	603-224-9639
New Jersey	P.O. Box 330	Trenton	08625-0330	609-292-6385
New Mexico	P.O. Box 1809	Las Cruces	88004-1809	575-522-6023
New York	10B Airline Drive	Albany	12235-1004	518-457-5570
North Carolina	P.O. Box 27767	Raleigh	27611-7767	919-856-4394
North Dakota	P.O. Box 3166	Fargo	58108-3166	701-239-5306
Ohio	P.O. Box 686	Reynoldsburg	43068-0686	614-728-2100
Oklahoma	P.O. Box 528804	Oklahoma City	73152-8804	405-522-6190
Oregon	805 SW Broadway, Suite 910	Portland	97205-3349	503-326-2131
Pennsylvania	P.O. Box 60607	Harrisburg	17106-0607	717-787-3904
Puerto Rico	P.O. Box 10163	Santurce	00908-1163	787-723-3773
South Carolina	P.O. Box 8	Columbia	29202-0008	803-765-5333
South Dakota	P.O. Box 5068	Sioux Falls	57117-5068	605-323-6500
Tennessee	P.O. Box 41505	Nashville	37204-1505	615-781-5300
Texas	P.O. Box 70	Austin	78767-0070	512-916-5581
Utah	P.O. Box 25007	Salt Lake City	84125-0007	801-524-5003
Virginia	P.O. Box 1659	Richmond	23218-1659	804-771-2493
Washington	P.O. Box 609	Olympia	98507-0609	360-902-1940
West Virginia [4]	1900 Kanawha Blvd. E.	Charleston	25305-0170	304-345-5958
Wisconsin	P.O. Box 8934	Madison	53708-8934	608-224-4848
Wyoming	P.O. Box 1148	Cheyenne	82003-1148	307-432-5600

[1] State Websites can be accessed through the main NASS USDA Website, <http://www.nass.usda.gov/>.
[2] Use Priority Mail for all Correspondence to Alaska and Hawaii.
[3] CT, ME, MA, NH, RI, and VT.
[4] For West Virginia, UPS/Fed Ex (Bulk Freight), use: 217 Gus R. Douglas Lane, Bldg. 2, Room 203, Charleston, WV 25312.

Commercial Citrus Trees by County 2011

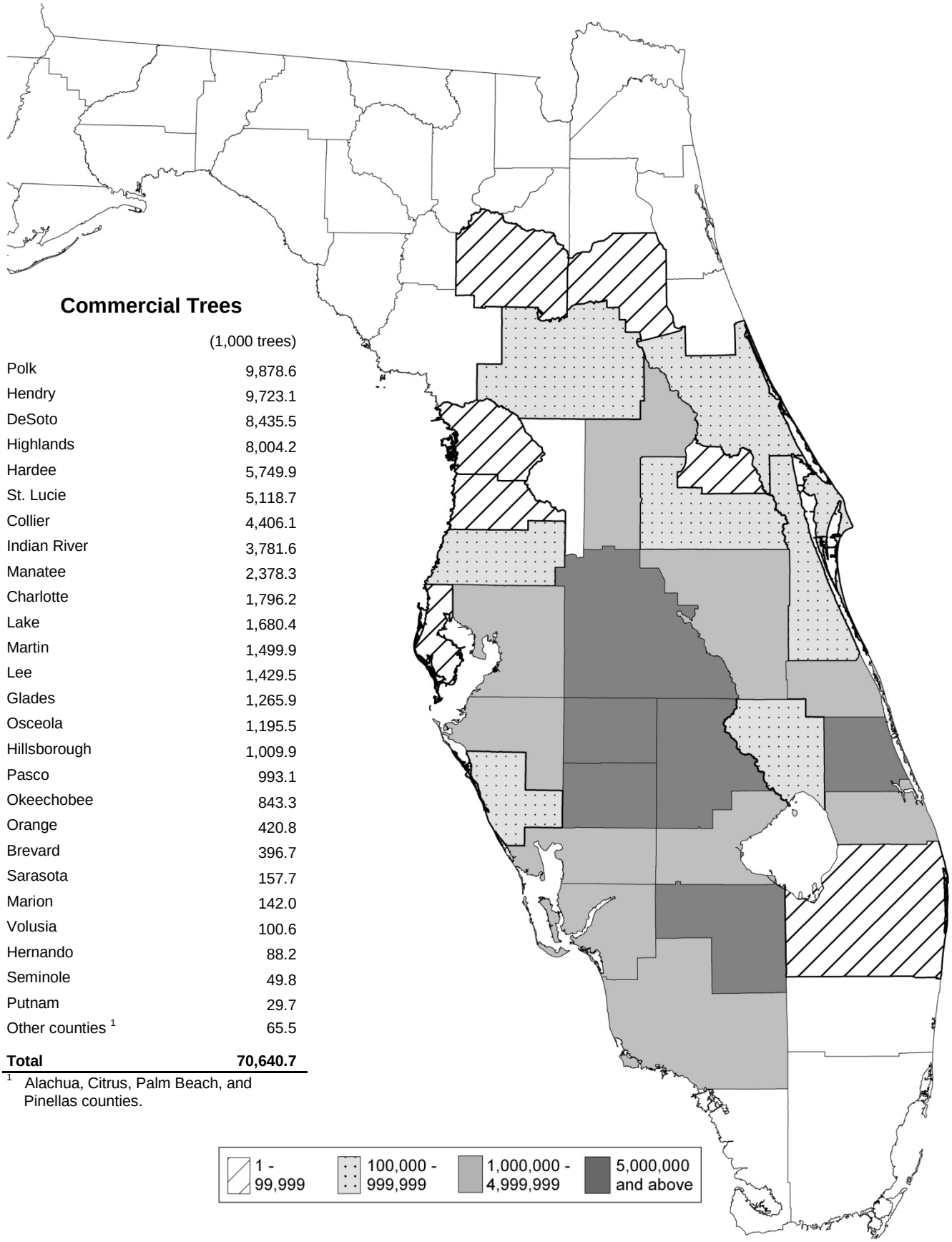

Commercial Trees

	(1,000 trees)
Polk	9,878.6
Hendry	9,723.1
DeSoto	8,435.5
Highlands	8,004.2
Hardee	5,749.9
St. Lucie	5,118.7
Collier	4,406.1
Indian River	3,781.6
Manatee	2,378.3
Charlotte	1,796.2
Lake	1,680.4
Martin	1,499.9
Lee	1,429.5
Glades	1,265.9
Osceola	1,195.5
Hillsborough	1,009.9
Pasco	993.1
Okeechobee	843.3
Orange	420.8
Brevard	396.7
Sarasota	157.7
Marion	142.0
Volusia	100.6
Hernando	88.2
Seminole	49.8
Putnam	29.7
Other counties [1]	65.5
Total	**70,640.7**

[1] Alachua, Citrus, Palm Beach, and Pinellas counties.

Citrus Bearing Acreage by Type and State: Crop Year 2010-2011

	Arizona	California	Florida	Texas	U.S. Total
	(acres)	(acres)	(acres)	(acres)	(acres)
Oranges:					
Non-Valencia [1]	(NA)	139,000	196,100	7,500	342,600
Valencia	(NA)	41,000	243,900	1,300	286,200
All Oranges	(NA)	180,000	440,000	8,800	628,800
Grapefruit:					
White Seedless	(NA)	(NA)	14,200	(NA)	(NA)
Colored Seedless	(NA)	(NA)	32,300	(NA)	(NA)
All Grapefruit	(NA)	9,400	46,500	18,500	74,400
Lemons	11,000	45,000	(NA)	(NA)	56,000
Tangelos	(NA)	(NA)	4,300	(NA)	4,300
Tangerines [2]	2,500	33,000	12,800	(NA)	48,300
Total Citrus	**13,500**	**267,400**	**503,600**	**27,300**	**811,800**

U. S. Citrus Production Areas and Bearing Acreage

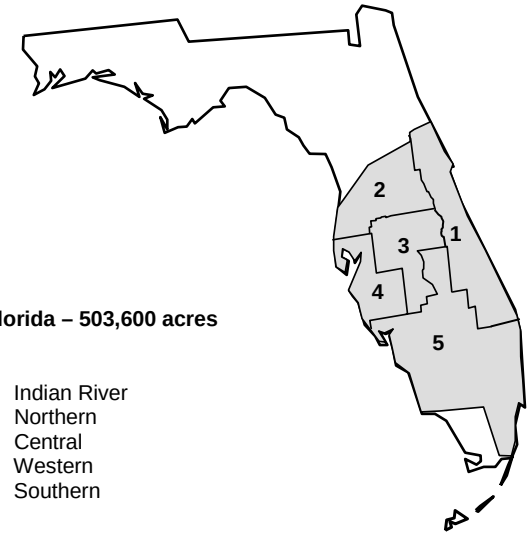

Florida – 503,600 acres

1. Indian River
2. Northern
3. Central
4. Western
5. Southern

Texas - 27,300 acres

1. Lower Rio Grande Valley

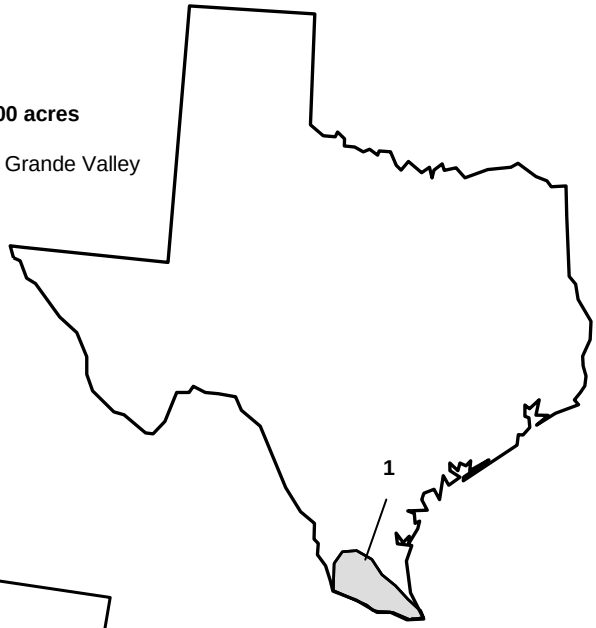

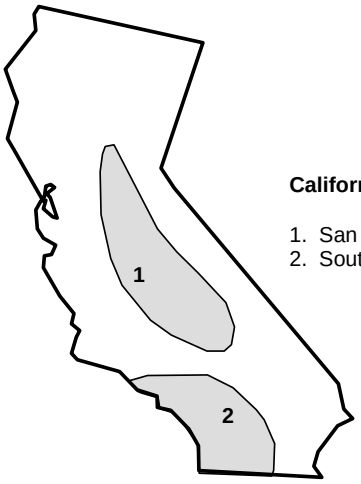

California – 267,400 acres

1. San Joaquin Valley
2. Southern California

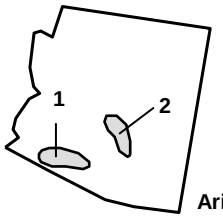

Arizona - 13,500 acres

1. Western
2. Central

Commercial Citrus Acreage by County 2011

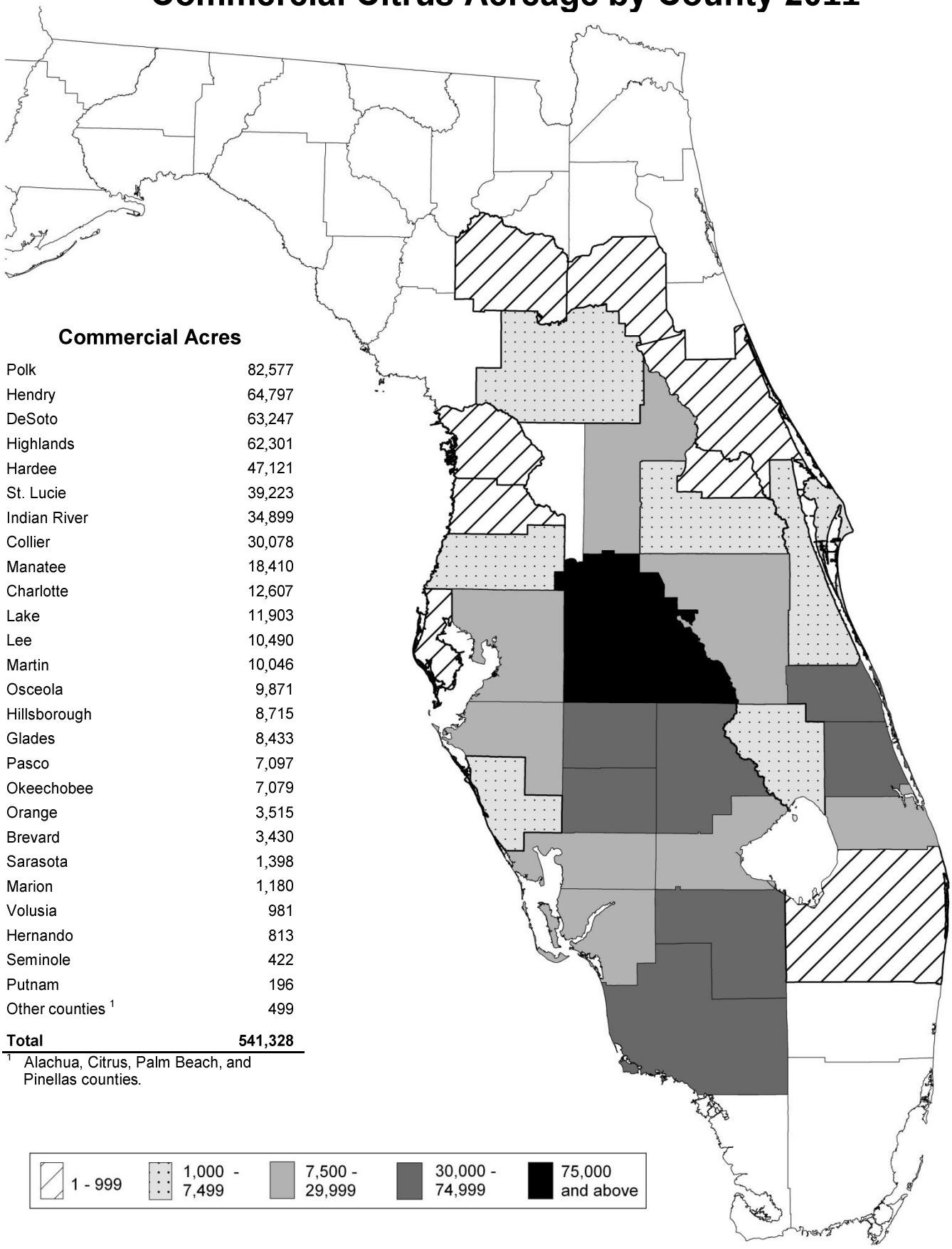

Commercial Acres

Polk	82,577
Hendry	64,797
DeSoto	63,247
Highlands	62,301
Hardee	47,121
St. Lucie	39,223
Indian River	34,899
Collier	30,078
Manatee	18,410
Charlotte	12,607
Lake	11,903
Lee	10,490
Martin	10,046
Osceola	9,871
Hillsborough	8,715
Glades	8,433
Pasco	7,097
Okeechobee	7,079
Orange	3,515
Brevard	3,430
Sarasota	1,398
Marion	1,180
Volusia	981
Hernando	813
Seminole	422
Putnam	196
Other counties [1]	499
Total	**541,328**

[1] Alachua, Citrus, Palm Beach, and Pinellas counties.