



# Illinois Crop Progress and Condition

Released January 21, 2021

## Annual Weather Summary – Illinois 2020

### Precipitation Departure from Normal Illinois

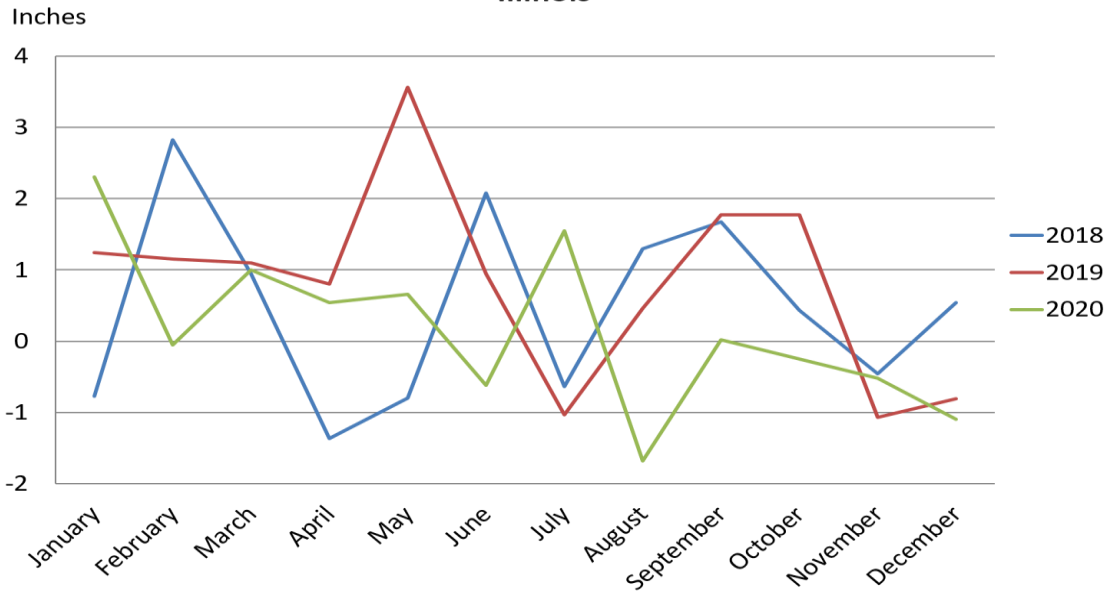

### Temperature Departure from Normal Illinois

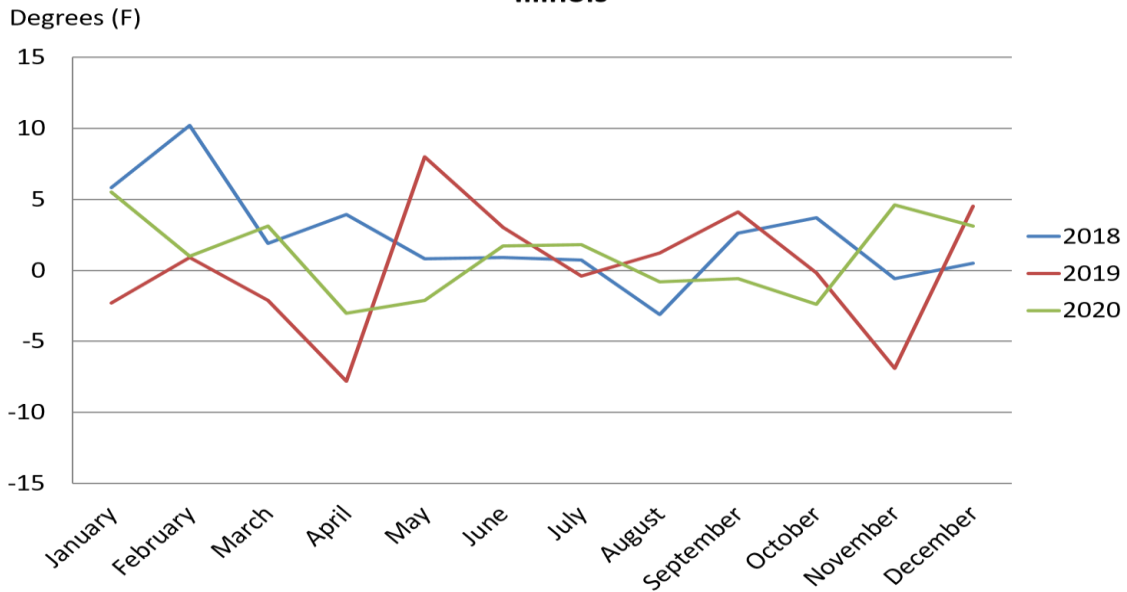

**Precipitation by District – Illinois: Average (1981-2010), 2019, and 2020**

District and State	Jan	Feb	Mar	Apr	May	Jun	Jul	Aug	Sep	Oct	Nov	Dec	Annual
	(inches)	(inches)	(inches)	(inches)	(inches)	(inches)	(inches)	(inches)	(inches)	(inches)	(inches)	(inches)	(inches)
<b>Northwest</b>													
Average .....	1.42	1.54	2.44	3.43	4.19	4.59	4.04	4.28	3.35	2.92	2.69	2.05	36.93
2019 .....	2.88	3.39	2.40	4.44	9.12	4.61	2.56	4.02	10.26	3.84	1.90	1.66	51.08
2020 .....	2.30	0.72	3.95	2.90	5.65	3.97	4.08	1.15	6.87	2.41	2.23	1.93	38.16
<b>Northeast</b>													
Average .....	1.68	1.61	2.36	3.44	4.13	4.06	3.99	4.08	3.30	2.95	3.04	2.19	36.83
2019 .....	2.41	2.74	2.41	4.29	8.66	4.13	4.29	3.25	9.25	5.54	1.59	1.76	50.32
2020 .....	2.95	0.79	3.21	4.60	6.76	3.51	3.72	1.28	4.56	2.61	1.91	1.90	37.80
<b>West</b>													
Average .....	1.60	1.77	2.68	3.76	4.66	4.40	4.24	3.78	3.52	3.03	2.95	2.26	38.65
2019 .....	2.83	1.98	4.27	3.30	11.10	5.12	1.55	3.91	7.09	4.23	1.57	1.38	48.33
2020 .....	2.69	1.09	2.83	3.72	4.77	4.29	5.20	0.59	4.29	1.40	2.37	1.53	34.77
<b>Central</b>													
Average .....	1.85	1.81	2.68	3.62	4.38	4.08	4.11	3.65	3.13	3.09	3.25	2.48	38.12
2019 .....	3.08	2.38	4.31	4.18	8.75	4.50	1.96	3.69	6.41	4.63	1.70	1.57	47.16
2020 .....	3.69	1.92	2.82	5.77	5.15	2.14	5.68	1.03	3.91	1.58	2.17	1.36	37.22
<b>East</b>													
Average .....	1.94	1.83	2.66	3.61	4.33	4.14	4.34	3.63	2.98	3.19	3.39	2.51	38.56
2019 .....	2.96	2.06	3.74	4.22	7.35	4.32	2.88	2.28	5.60	4.53	1.61	1.56	43.11
2020 .....	4.08	2.03	3.06	4.62	5.28	4.37	5.30	1.23	2.85	2.00	2.32	1.49	38.63
<b>West Southwest</b>													
Average .....	2.05	2.06	2.92	3.79	4.62	4.13	3.99	3.30	3.25	3.23	3.63	2.68	39.65
2019 .....	3.41	2.26	5.10	4.28	7.95	5.48	2.82	5.71	2.50	4.57	2.12	1.79	47.99
2020 .....	5.37	2.37	3.65	5.08	5.20	2.85	6.24	2.36	2.11	2.29	2.87	1.20	41.59
<b>East Southeast</b>													
Average .....	2.49	2.35	3.27	3.98	4.89	4.20	4.17	3.21	3.11	3.52	3.96	3.05	42.20
2019 .....	3.63	3.21	5.00	4.93	6.53	6.62	3.39	5.32	1.29	5.91	3.32	2.48	51.63
2020 .....	6.20	2.70	4.78	4.35	4.41	3.52	8.23	2.24	1.11	4.41	4.34	1.57	47.86
<b>Southwest</b>													
Average .....	2.76	2.80	3.83	4.19	5.11	4.12	3.87	3.08	3.27	3.71	4.23	3.51	44.48
2019 .....	4.11	5.32	4.71	5.77	6.77	5.69	4.39	3.50	0.99	6.02	3.88	2.17	53.32
2020 .....	6.09	3.24	5.14	3.82	5.05	2.97	6.09	3.97	1.38	5.07	4.43	1.61	48.86
<b>Southeast</b>													
Average .....	3.12	3.09	4.16	4.36	5.30	4.11	3.96	3.11	3.13	3.70	4.28	3.81	46.12
2019 .....	4.81	6.51	4.77	6.19	7.16	5.88	3.81	3.94	0.61	6.08	4.42	2.66	56.84
2020 .....	6.19	3.74	6.63	3.83	4.93	5.11	5.85	3.90	1.71	5.71	4.19	1.90	53.69
<b>Illinois</b>													
Average .....	2.07	2.06	2.96	3.78	4.60	4.21	4.08	3.59	3.23	3.24	3.47	2.69	39.96
2019 .....	3.31	3.21	4.06	4.58	8.16	5.16	3.05	4.05	5.00	5.01	2.40	1.88	49.87
2020 .....	4.37	2.01	3.96	4.32	5.26	3.59	5.63	1.91	3.25	2.99	2.95	1.60	41.84

Weather data provided by the Midwestern Regional Climate Center: <http://mrcc.isws.illinois.edu>

## Temperature by District – Illinois: Average (1981-2010), 2019, and 2020

District and State	Jan	Feb	Mar	Apr	May	Jun	Jul	Aug	Sep	Oct	Nov	Dec	Annual
	(F)	(F)	(F)	(F)	(F)	(F)	(F)	(F)	(F)	(F)	(F)	(F)	(F)
<b>Northwest</b>													
Average .....	21.4	26.2	37.6	49.7	60.4	69.8	73.4	71.4	63.7	51.6	38.9	25.3	49.1
2019 .....	19.1	21.3	33.8	48.8	57.9	69.0	76.7	70.4	68.4	50.1	32.8	32.2	48.4
2020 .....	27.1	27.1	40.5	46.9	58.5	72.2	75.8	71.9	62.7	48.5	44.4	29.4	50.4
<b>Northeast</b>													
Average .....	22.6	27.1	37.6	49.2	59.7	69.3	73.4	71.5	64.1	52.1	39.8	26.6	49.4
2019 .....	20.7	23.9	33.8	48.5	57.5	67.8	76.0	70.7	68.1	51.0	33.2	32.7	48.7
2020 .....	28.8	28.1	40.3	46.3	58.4	71.7	76.0	72.5	63.5	49.3	45.3	30.9	50.9
<b>West</b>													
Average .....	25.0	29.6	40.6	52.2	62.5	71.8	75.5	73.6	65.8	53.9	41.5	28.5	51.7
2019 .....	23.6	25.5	36.6	51.8	61.1	71.2	77.8	72.4	71.2	51.5	36.0	35.0	51.1
2020 .....	29.2	30.3	43.4	49.3	60.1	73.7	76.8	72.9	64.6	50.5	46.6	31.7	52.4
<b>Central</b>													
Average .....	24.9	29.5	40.3	51.9	62.3	71.6	74.8	72.9	65.7	53.8	41.5	28.6	51.5
2019 .....	23.2	27.3	36.8	51.8	62.3	71.0	77.4	72.2	71.1	53.1	35.9	34.7	51.4
2020 .....	30.6	30.3	43.5	49.3	60.3	73.9	76.8	72.2	65.0	51.5	46.4	32.1	52.7
<b>East</b>													
Average .....	24.8	29.3	39.8	51.3	61.8	71.3	74.2	72.3	65.5	53.6	41.5	28.6	51.2
2019 .....	23.3	28.2	35.7	51.1	61.4	70.2	76.5	71.6	70.2	53.6	34.9	33.8	50.9
2020 .....	31.5	30.3	42.5	48.1	59.7	73.1	76.1	71.8	65.0	51.5	46.1	32.1	52.3
<b>West Southwest</b>													
Average .....	28.1	32.8	43.0	54.0	63.8	72.9	76.4	74.8	67.1	55.6	44.0	31.4	53.7
2019 .....	27.5	30.8	38.5	54.0	64.3	71.8	77.8	73.5	73.2	54.4	37.5	36.9	53.4
2020 .....	32.6	33.3	45.8	51.1	61.4	74.8	77.8	73.0	66.7	52.7	48.0	33.9	54.3
<b>East Southeast</b>													
Average .....	28.5	32.9	43.0	54.0	63.8	73.0	76.2	74.5	67.3	55.7	44.1	31.9	53.7
2019 .....	28.4	33.4	38.7	54.3	64.8	71.8	77.5	73.6	73.0	55.9	37.4	37.0	53.8
2020 .....	34.4	34.4	46.0	50.6	61.3	73.8	77.4	72.7	66.9	53.9	48.0	34.6	54.5
<b>Southwest</b>													
Average .....	31.9	36.4	45.9	56.2	65.5	74.3	77.8	76.4	68.6	57.4	46.3	34.7	55.9
2019 .....	32.6	37.3	42.3	57.0	67.3	73.2	78.6	76.4	75.5	57.4	39.6	39.6	56.4
2020 .....	36.6	37.4	49.6	53.4	63.2	75.4	79.9	74.5	68.5	55.4	50.1	36.9	56.7
<b>Southeast</b>													
Average .....	32.0	36.3	45.8	56.0	65.3	74.0	77.5	76.1	68.7	57.3	46.3	34.8	55.8
2019 .....	33.0	38.5	42.1	56.9	67.2	72.9	78.4	75.9	75.2	57.8	39.4	40.3	56.5
2020 .....	37.7	37.9	50.0	53.1	63.3	74.6	79.5	74.5	68.8	55.7	50.2	37.0	56.9
<b>Illinois</b>													
Average .....	26.4	30.9	41.3	52.6	62.7	71.9	75.4	73.6	66.2	54.4	42.5	29.9	52.4
2019 .....	25.4	29.3	37.4	52.5	62.5	70.9	77.4	72.8	71.6	53.7	36.2	35.6	52.2
2020 .....	31.9	31.9	44.4	49.6	60.6	73.6	77.2	72.8	65.6	52.0	47.1	33.0	53.4

Weather data provided by the Midwestern Regional Climate Center: <http://mrcc.isws.illinois.edu>

## Average Temperature (°F): Departure from 1981-2010 Normals

January 01, 2020 to December 31, 2020

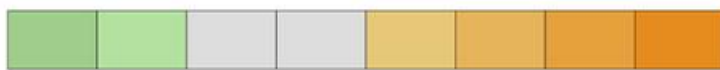
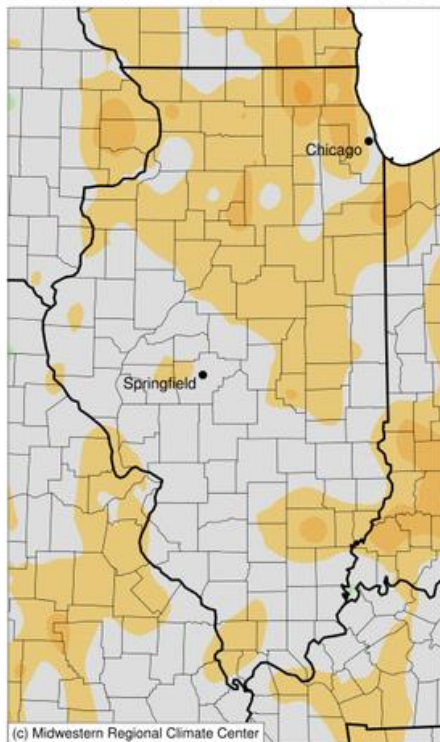

Stations from the following networks used: WBAN, COOP, FAA, GHCN, ThreadEx, CoCoRaHS, WMO, ICAO, NWSLI, Midwestern Regional Climate Center  
cli-MATE: MRCC Application Tools Environment  
Generated at: 1/12/2021 10:03:45 AM CST

## Accumulated Precipitation (in)

January 01, 2020 to December 31, 2020

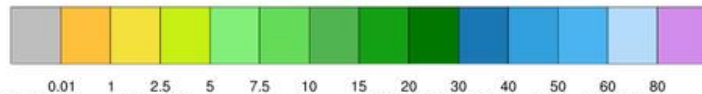
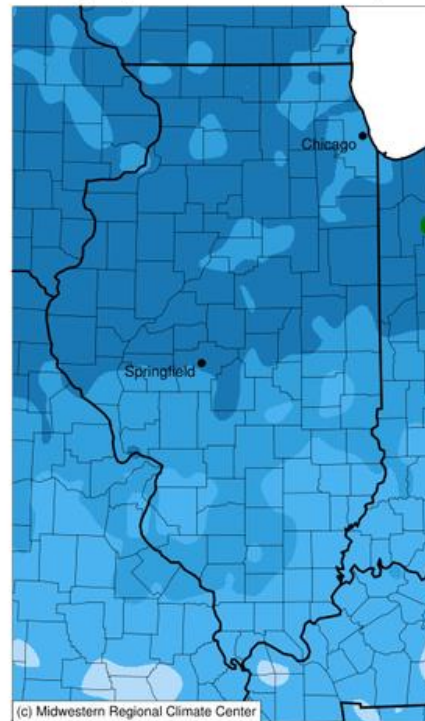

Stations from the following networks used: WBAN, COOP, FAA, GHCN, ThreadEx, CoCoRaHS, WMO, ICAO, NWSLI, Missouri FSA, Missouri Mesonet, Midwestern Regional Climate Center  
cli-MATE: MRCC Application Tools Environment  
Generated at: 1/12/2021 10:02:23 AM CST

## Access to NASS Reports

For your convenience, you may access NASS reports and products the following ways:

- All reports are available electronically, at no cost, on the NASS web site: <http://www.nass.usda.gov>
- Both national and state specific reports are available via a free e-mail subscription. To set-up this free subscription, visit <http://www.nass.usda.gov> and in the “Follow NASS” box under “Receive reports by Email,” click on “National” or “State” to select the reports you would like to receive.
- Follow us on Twitter @usda\_nass

For more information on NASS surveys and reports, call the Heartland Regional Field Office at (314) 595-9594 or e-mail: [nassrfohr@usda.gov](mailto:nassrfohr@usda.gov).