



# Illinois Crop Progress and Condition

Released June 3, 2024

There were 4.2 days suitable for fieldwork in the week ending June 2, 2024. Statewide, the average temperature was 65.9 degrees, 1.4 degrees below normal. Precipitation averaged 1.24 inches, 0.28 inches above normal. Topsoil moisture supply was rated 7 percent short, 71 percent adequate, and 22 percent surplus. Subsoil moisture supply was rated 2 percent short, 74 percent adequate, and 24 percent surplus. Corn planted reached 89 percent, compared to the 5-year average of 84 percent. Corn emerged reached 78 percent, compared to the 5-year average of 75 percent. Corn condition was rated 1 percent very poor, 3 percent poor, 24 percent fair, 46 percent good, and 26 percent excellent. Soybeans planted reached 81 percent, compared to the 5-year average of 73 percent. Soybeans emerged reached 58 percent, compared to the 5-year average of 59 percent. Soybeans condition was rated 3 percent very poor, 4 percent poor, 28 percent fair, 43 percent good, and 22 percent excellent. Winter wheat headed reached 96 percent, compared to the 5-year average of 92 percent. Winter wheat condition was rated 1 percent very poor, 4 percent poor, 22 percent fair, 56 percent good, and 17 percent excellent.

## Days Suitable for Fieldwork and Soil Moisture Supply: Week Ending June 2, 2024

State	Days Suitable for Fieldwork	Topsoil Moisture Supply				Subsoil Moisture Supply			
		Very Short	Short	Adequate	Surplus	Very Short	Short	Adequate	Surplus
Illinois .....	4.2	(percent)	(percent)	(percent)	(percent)	(percent)	(percent)	(percent)	(percent)
		-	7	71	22	-	2	74	24

- Represents zero.

## Crop Progress – Illinois

Item	Week ending			2019-2023 Average
	June 2, 2024	May 26, 2024	June 2, 2023	
	(percent)	(percent)	(percent)	(percent)
Corn planted .....	89	80	96	84
Corn emerged .....	78	65	89	75
Soybeans planted .....	81	72	95	73
Soybeans emerged .....	58	44	85	59
Winter wheat headed .....	96	93	97	92
Alfalfa hay 1st cutting .....	62	41	79	52
Other hay cut .....	47	25	79	48

## Corn Condition – Illinois

Date	Very Poor	Poor	Fair	Good	Excellent
	(percent)	(percent)	(percent)	(percent)	(percent)
June 2, 2024 .....	1	3	24	46	26
May 26, 2024 .....	1	3	24	54	18
June 2, 2023 .....	3	8	39	42	8

## Soybeans Condition – Illinois

Date	Very Poor	Poor	Fair	Good	Excellent
	(percent)	(percent)	(percent)	(percent)	(percent)
June 2, 2024 .....	3	4	28	43	22
June 2, 2023 .....	2	6	41	42	9

### Winter Wheat Condition – Illinois

Date	Very Poor	Poor	Fair	Good	Excellent
	(percent)	(percent)	(percent)	(percent)	(percent)
June 2, 2024 .....	1	4	22	56	17
May 26, 2024 .....	7	8	22	51	12
June 2, 2023 .....	3	6	26	49	16

### Pasture Condition – Illinois

Date	Very Poor	Poor	Fair	Good	Excellent
	(percent)	(percent)	(percent)	(percent)	(percent)
June 2, 2024 .....	-	1	11	55	33
May 26, 2024 .....	2	2	7	54	35
June 2, 2023 .....	8	18	42	28	4

- Represents zero.

### Weather Information: Week Ending June 2, 2024

District and State	Temperature		Precipitation		Growing Degree Days	
	Average	Departure from Normal	Total	Departure from Normal	Since May 1	Departure from Normal
	(degrees - F)	(degrees - F)	(inches)	(inches)		
Northwest .....	63.2	-2.2	0.73	-0.18	484	65
Northeast .....	62.4	-2.3	1.47	0.48	469	73
West .....	65.9	-1.2	0.53	-0.48	541	68
Central .....	65.3	-1.8	0.80	-0.06	540	71
East .....	64.7	-2.4	0.90	0	545	82
West Southwest .....	67.4	-0.8	0.96	0.06	593	82
East Southeast .....	67.0	-1.4	1.67	0.64	611	91
Southwest .....	69.2	0	2.06	1.08	663	111
Southeast .....	69.2	-0.3	2.31	1.22	670	106
Illinois .....	65.9	-1.4	1.24	0.28	564	82

Weather data provided by the Midwestern Regional Climate Center: <https://mrcc.purdue.edu/>

## Soil Moisture Deviation from Historical Average – May 31, 2024

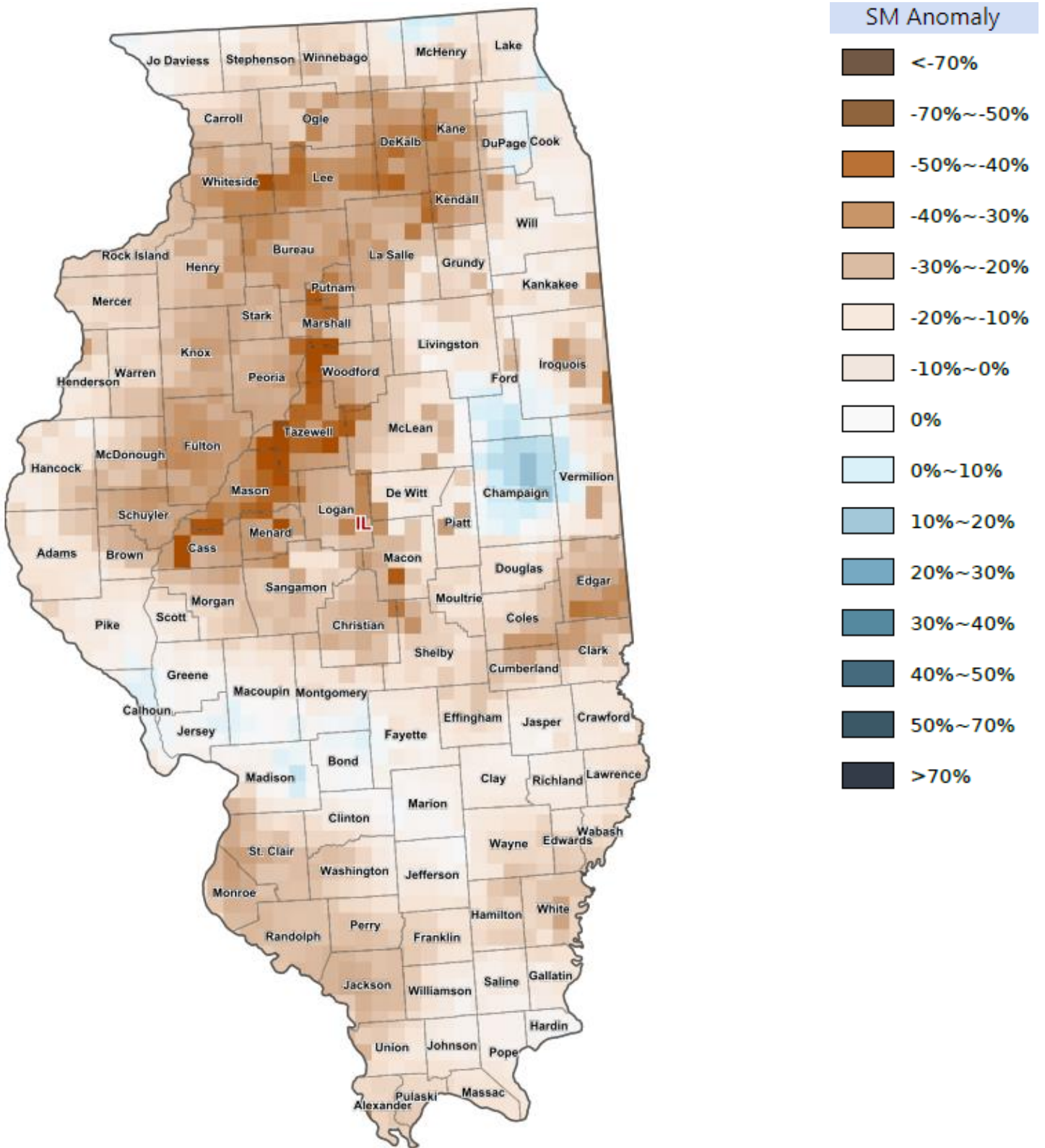

<https://cloud.csiss.gmu.edu/Crop-CASMA/>  
*(historical average includes 2015 to current)*

## Average Temperature (°F): Departure from 1991-2020 Normals

May 27, 2024 to June 02, 2024

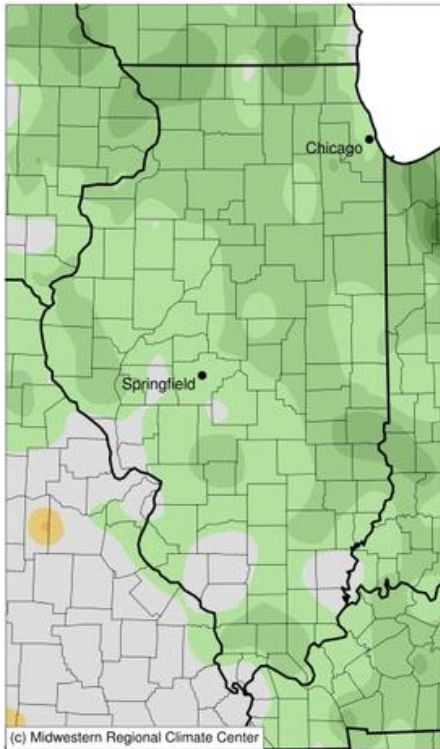

## Accumulated Precipitation (in)

May 27, 2024 to June 02, 2024

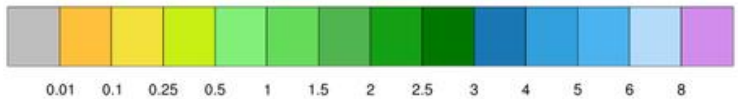
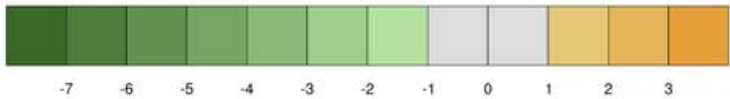
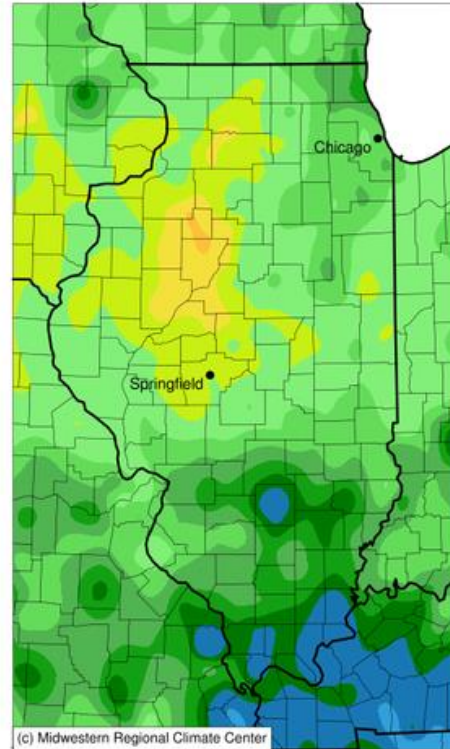

## Access to NASS Reports

For your convenience, you may access NASS reports and products the following ways:

- All reports are available electronically, at no cost, on the NASS web site: <http://www.nass.usda.gov>
- Both national and state specific reports are available via a free e-mail subscription. To set-up this free subscription, visit <http://www.nass.usda.gov> and in the “Follow NASS” box under “Receive reports by Email,” click on “National” or “State” to select the reports you would like to receive.
- Follow us on X @usda\_nass

For more information on NASS surveys and reports, call the Heartland Regional Field Office at (314) 595-9594 or e-mail: [nassrfohr@usda.gov](mailto:nassrfohr@usda.gov).