

CUSTOMER SERVICE

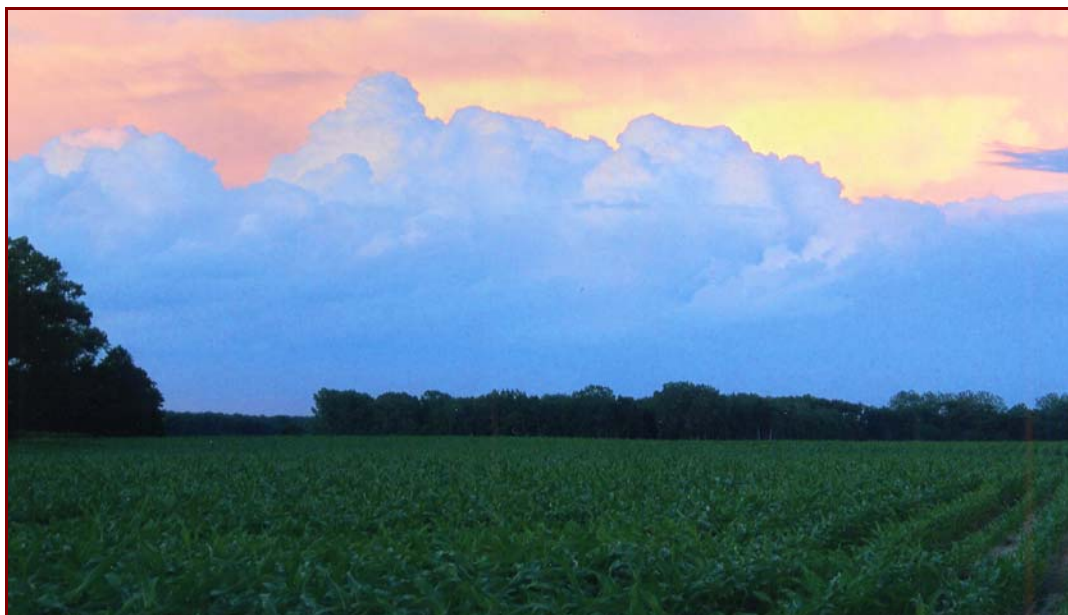

"Beauty After a Storm"
Photographer ~~ Kate Gudeman
Age 14, Winamac, IN

"Pumpkin Harvest"
Photographer ~~ Jamie Harshman
Age 9, Bluffton, IN



STATE STATISTICAL OFFICES

FSA OFFICES

COUNTY EXTENSION OFFICES

REPORT & SUBSCRIPTION INFORMATION

CUSTOMER SERVICE

OTHER STATE FIELD OFFICES

To Request order forms for state statistical reports write: USDA, NASS (State) Field Office.

E-mail: nass-SS@nass.usda.gov

Internet: http://www.nass.usda.gov/Statistics_by_State/

SS = State two letter postal abbreviation. EX. nass-in@nass.usda.gov

ALABAMA

4121 Carmichael Road, Suite 200
Montgomery, AL 36106
334-279-3555
FAX: 334-279-3590

ALASKA

PO Box 799
Palmer, AK 99654
907-745-4272
FAX: 907-746-4654

ARIZONA

230 N First Ave, Suite 303
Phoenix, AZ 85003-1706
602-280-8850
FAX: 602-280-8897

ARKANSAS

10800 Financial Centre Pkwy
Suite 110
Little Rock, AR 72211
501-228-9926
FAX: 501-224-5630

CALIFORNIA

PO Box 1258
Sacramento, CA 95812-1258
916-498-5161
FAX: 916-498-5186

COLORADO

PO Box 150969
Lakewood, CO 80215-0969
303-236-2300
FAX: 303-236-2299

DELAWARE

2320 S Dupont Hwy
Dover, DE 19901
302-698-4537
FAX: 302-697-4450

FLORIDA

PO Box 530105
Orlando, FL 32853
407-648-6013
FAX: 407-648-6029

GEORGIA

Stephens Federal Bldg
355 E Hancock Ave., Suite 320
Athens, GA 30601
706-546-2236
FAX: 706-546-2416

HAWAII

1428 South King St
Honolulu, HI 96814-2512
808-973-2907
FAX: 808-973-2909

IDAHO

PO Box 1699
Boise, ID 83701
208-334-1507
FAX: 208-334-1114

ILLINOIS

PO Box 19283
Springfield, IL 62794-9283
217-492-4295
FAX: 217-492-4291

IOWA

210 Walnut St, Rm 833
Des Moines, IA 50309
515-284-4340
FAX: 515-284-4342

KANSAS

632 SW Van Buren St., Rm 220
Topeka, KS 66603
785-233-2230
FAX: 785-233-2518

KENTUCKY

PO Box 1120
Louisville, KY 40201
502-582-5293
FAX: 502-582-5114

LOUISIANA

5825 Florida Blvd., Rm 1179
Baton Rouge, LA 70806
225-922-1362
FAX: 225-922-0744

MARYLAND

50 Harry S. Truman Pkwy
Suite 202
Annapolis, MD 21401
410-841-5740
FAX: 410-841-5755

MICHIGAN

3001 Coolidge Road, Suite 400
Lansing, MI 48823
517-324-5300
FAX: 517-324-5299

MINNESOTA

55 East 5th St, Suite 500
St. Paul, MN 55101
651-296-2230
FAX: 651-296-3192

MISSISSIPPI

121 North Jefferson St, Suite 230
Jackson, MS 39201
601-965-4575
FAX: 601-965-5622

MISSOURI

601 Bus Loop 70 W, Suite 240
Columbia, MO 65203
573-876-0950
FAX: 573-876-0971

CUSTOMER SERVICE

OTHER STATE FIELD OFFICES

To Request order forms for state statistical reports write: **USDA, NASS** (State) Field Office.

E-mail: nass-SS@nass.usda.gov

Internet: http://www.nass.usda.gov/Statistics_by_State/

SS = State two letter postal abbreviation. EX. nass-in@nass.usda.gov

| | | |
|--|--|--|
| <p>MONTANA 10 W. 15th St, Suite 3100 Helena, MT 59626 406-441-1240 FAX: 406-441-1250</p> <p>NEBRASKA PO Box 81069 Lincoln, NE 68501 402-437-5541 FAX: 402-437-5547</p> <p>NEVADA 5600 Fox Ave, Rm 113 Reno, NV 89506-1300 775-972-6001 FAX: 775-972-6002</p> <p>NEW ENGLAND ^{1/} 53 Pleasant Street, Rm 2100 Concord, NH 03301 603-224-9639 FAX: 603-225-1434</p> <p>NEW JERSEY PO Box 330 Trenton, NJ 08625 609-292-6385 FAX: 609-633-9231</p> <p>NEW MEXICO 2507 N Telshor Blvd., Suite 4 Las Cruces, NM 88011 575-522-6023 FAX: 575-522-7646</p> <p>NEW YORK 10B Airline Drive Albany, NY 12235-1004 518-457-5570 FAX: 518-485-8719</p> <p>NORTH CAROLINA PO Box 27767 Raleigh, NC 27611 919-856-4394 FAX: 919-856-4139</p> | <p>NORTH DAKOTA PO Box 3166 Fargo, ND 58108-3166 701-239-5306 FAX: 701-239-5613</p> <p>OHIO 8995 East Main Street Reynoldsburg, OH 43068 614-728-2100 FAX: 614-728-2206</p> <p>OKLAHOMA PO Box 528804 Oklahoma City, OK 73152-8804 405-522-6190 FAX: 405-528-2296</p> <p>OREGON 1220 S W Third Ave 1735 Federal Bldg Portland, OR 97204 503-326-2131 FAX: 503-326-2549</p> <p>PENNSYLVANIA 2301 N Cameron St, Rm G-19 Harrisburg, PA 17110 717-787-3904 FAX: 717-782-4011</p> <p>PUERTO RICO 1309 Fernandez Juncos Santurce, PR 00907-1163 787-723-3773 FAX: 787-721-8355</p> <p>SOUTH CAROLINA 1835 Assembly St., Suite 1008 Columbia, SC 29201 803-765-5333 FAX: 803-765-5310</p> <p>SOUTH DAKOTA PO Box 5068 Sioux Falls, SD 57117 605-323-6500 FAX: 605-323-6521</p> | <p>TENNESSEE PO Box 41505 Nashville, TN 37204-1505 615-781-5300 FAX: 615-781-5303</p> <p>TEXAS PO Box 70 Austin, TX 78767 512-916-5581 FAX: 800-842-1331</p> <p>UTAH 176 N 2200 West, Suite 260 Salt Lake City, UT 84116 801-524-5003 FAX: 801-524-3090</p> <p>VIRGINIA 102 Governor St, Rm LL20 Richmond, VA 23219 804-771-2493 FAX: 804-771-2651</p> <p>WASHINGTON PO Box 609 Olympia, WA 98507 360-902-1940 FAX: 360-902-2091</p> <p>WEST VIRGINIA 1900 Kanawha Blvd E Charleston, WV 25305 304-345-5958 FAX: 304-558-0297</p> <p>WISCONSIN PO Box 8934 Madison, WI 53708-8934 608-224-4848 FAX: 608-224-4855</p> <p>WYOMING PO Box 1148 Cheyenne, WY 82003-1148 307-432-5600 FAX: 307-432-5598</p> |
| <p>^{1/} Includes Connecticut, Maine, Massachusetts, New Hampshire, Rhode Island and Vermont.</p> | | |

CUSTOMER SERVICE

INDIANA FARM SERVICE AGENCY (FSA) COUNTY OFFICES

| | | | |
|--|---|--|--|
| <p>FSA STATE OFFICE 5981 Lakeside Blvd. Indianapolis IN 46278-1996 Donald L. Hunton, Acting Director 317-290-3030</p> | <p>DAVISS/MARTIN COUNTY FSA 2524 E. National Hwy Washington IN 47501-9597 Darla Norris, CED 812-254-4780</p> | <p>GIBSON COUNTY FSA 229 S. Second Avenue, Ste. 4 Princeton IN 47670-3534 Janet H. Ault, CED 812-385-5033</p> | <p>JASPER COUNTY FSA P.O. Box 219 Rensselaer IN 47978-0219 Shirley Jones, CED 219-866-8554</p> |
| <p>ADAMS COUNTY FSA 975 S. 11th Street Decatur IN 46733 Jay H. Gould, CED 260-724-4124</p> | <p>DEARBORN/OHIO COUNTY FSA 10729 Randall Avenue, Ste. 1 Aurora IN 47001-9388 Michael Kohlsdorf, CED 812-926-2406</p> | <p>GRANT COUNTY FSA 1111 E. Fourth Street Marion IN 46952 Mic Roush, CED 765-668-8983</p> | <p>JAY COUNTY FSA 1331 W. SR 67 Portland IN 47371-1146 Katrina Wangler, CED 260-726-4888</p> |
| <p>ALLEN COUNTY FSA 3718 New Vision Drive Ft Wayne IN 46845-1703 Diana L. Miller, CED 260-484-5848</p> | <p>DECATUR COUNTY FSA 1333 N. Liberty St., Circle East Greensburg IN 47240 Randy Utter, CED 812-663-8676</p> | <p>GREENE COUNTY FSA 104 CR 70 E, Ste. B Bloomfield IN 47424-8730 Suzanne M. Strietelmeier, CED 812-384-4634</p> | <p>JEFFERSON COUNTY FSA 3382 W. SR 56, Ste. 3 Hanover IN 47243-9062 Dave Poling, CED 812-273-2070</p> |
| <p>BARTHOLOMEW COUNTY FSA 1040 Second Street Columbus IN 47201 Troy Hill, CED 812-378-1280, Ext. 100</p> | <p>DEKALB COUNTY FSA 942 W. 15th Street Auburn IN 46706-2031 Jeff Beerbower, CED 260-925-3710</p> | <p>HAMILTON/TIPTON COUNTY FSA 243 Ash Street, Ste. A Tipton IN 46072-1752 Joanne Mann, CED 765-675-2316</p> | <p>JENNINGS COUNTY FSA 2600 N. Hwy 7/ P.O. Box 49 North Vernon IN 47265-0049 Tom Martin, CED 812-346-3411</p> |
| <p>BENTON COUNTY FSA 109 S. Grant Ave. / P.O. Box 352 Fowler IN 47944-0352 Charles Westfall, CED 765-884-0660</p> | <p>DELAWARE/BLACKFORD CO FSA 3641 N. Briarwood Lane Muncie IN 47304-5227 Will Herr, CED 765-747-5531</p> | <p>HANCOCK COUNTY FSA 1101 W. Main Street, Ste. O Greenfield IN 46140-1999 Linda Justice, CED 317-462-2283</p> | <p>JOHNSON/MARION COUNTY FSA 3059 N. Morton Street Franklin IN 46131-1616 Brian Catt, CED 317-736-6822</p> |
| <p>BOONE COUNTY FSA 801 W. Pearl Street, Ste. B Lebanon IN 46052-2345 Brandon Maienbrook, CED 765-482-6355</p> | <p>DUBOIS COUNTY FSA 1486 Executive Blvd. Jasper IN 47546-9300 Amy Barber, CED 812-482-5565/812-482-1171</p> | <p>HARRISON/FLOYD/CRAWFORD CO FSA 1855 Gardner Lane N. W. Corydon IN 47112-9171 Steve Banks, CED 812-738-8123</p> | <p>KNOX COUNTY FSA P.O. Box J - 2013 Hart Street Vincennes IN 47591 Brad Summers, CED 812-882-8210</p> |
| <p>CARROLL COUNTY FSA 1523 N. US Hwy 421, Ste. 1 Delphi IN 46923-8724 Jacob Maxwell, CED 765-564-2849</p> | <p>ELKHART COUNTY FSA 17746 CR 34 Goshen IN 46526 Steve Rodenberg, CED 574-533-4383</p> | <p>HENDRICKS/PUTNAM COUNTY FSA 1007 Mill Pond Lane, Ste. C Greencastle IN 46135-1887 Roger Bailey, CED 765-653-5716</p> | <p>KOSCIUSKO COUNTY FSA 217 E. Bell Drive Warsaw IN 46582-9350 Leila Knoblock, CED 574-267-7445</p> |
| <p>CASS COUNTY FSA 904 W. Broadway Logansport IN 46947-2978 Dale D. Coffing, CED 574-753-4705</p> | <p>FAYETTE/UNION COUNTY FSA 2590 Park Road Connersville IN 47331-3040 Craig Dishman, CED 765-825-2331</p> | <p>HENRY COUNTY FSA 146 E. CR 200 N., Ste. B New Castle IN 47362-9201 Tamara Jacobi, CED 765-529-2303</p> | <p>LAGRANGE COUNTY FSA 910 S. Detroit Street Lagrange IN 46761-2400 Kerry Shank, CED 260-463-3166</p> |
| <p>CLARK COUNTY FSA 9608 Hwy 62, Ste. 3 Charlestown IN 47111-9640 Robert L. Backus, CED 812-256-2330</p> | <p>FOUNTAIN COUNTY FSA 2378 W. US Hwy 136, Rm 102 Covington IN 47932-8100 Christopher L. Hare, CED 765-793-3651</p> | <p>HOWARD COUNTY FSA 1103 S. Goyer Road Kokomo IN 46902-2777 Lisa Wooten, CED 765-457-2114</p> | <p>LAKE COUNTY FSA 928-D S. Court Street Crown Point IN 46307-4848 Dale Wietbrock, CED 219-663-0588</p> |
| <p>CLAY COUNTY FSA 955 W. Craig Avenue Brazil IN 47834-7400 Linda Justice, CED 812-446-8986</p> | <p>FRANKLIN COUNTY FSA 10165-A Oxford Pike Brookville IN 47012-9414 Terry Wilds, CED 765-647-2651</p> | <p>HUNTINGTON COUNTY FSA 2040 Riverfork Drive W. Huntington IN 46750-9004 Tom Shepherd, CED 260-356-6816</p> | <p>LAPORTE COUNTY FSA 100 Legacy Plaza West Laporte IN 46350-5274 Daniel Ford, CED 219-362-2820</p> |
| <p>CLINTON COUNTY FSA 860 S. Prairie Avenue, Ste. 2 Frankfort IN 46041-7439 Ken Harden, CED 765-659-1223</p> | <p>FULTON COUNTY FSA 1252 E. 100 S., Ste. E Rochester IN 46975-8036 Steve Rodenberg, CED 574-223-3220/574-223-3398</p> | <p>JACKSON COUNTY FSA 1350 Woodside Drive Brownstown IN 47220-2004 Jeff Fisher, CED 812-358-2367</p> | <p>LAWRENCE COUNTY FSA 1919 Steven Avenue Bedford IN 47421-3534 Jim Hudelson, CED 812-279-8117</p> |

CUSTOMER SERVICE

INDIANA FARM SERVICE AGENCY (FSA) COUNTY OFFICES

| | | | |
|--|--|---|---|
| <p>MADISON COUNTY FSA 182 W. 300 N., Ste. D Anderson IN 46012 Susan K. Allen, CED 765-644-4249</p> | <p>PIKE COUNTY FSA 2103 E. Main Street Petersburg IN 47567 Amy Barber, CED 812-354-6120</p> | <p>SHELBY COUNTY FSA 1110 Amos Road, Ste. B Shelbyville IN 46176-1864 Susan D. Houston, CED 317-398-4351</p> | <p>WABASH COUNTY FSA 599 Bryan Avenue Wabash IN 46992-1010 Eric Armentrout, CED 260-563-3145</p> |
| <p>MARSHALL COUNTY FSA 2903 Gary Drive Plymouth IN 46563 David Stults, CED 574-936-2024</p> | <p>PORTER COUNTY FSA 3001 Leonard Drive, Ste. 105 Valparaiso IN 46383-2733 David Gottlieb, CED 219-462-7515</p> | <p>SPENCER/PERRY COUNTY FSA 996 N. SR 66 Rockport IN 47635-8815 Dane Clark, CED 812-649-9136</p> | <p>WARREN COUNTY FSA 705-A SR 28 E. Williamsport IN 47993-1071 Sandra Burkhalter, CED 765-762-2443</p> |
| <p>MIAMI COUNTY FSA 1626 W. Logansport Road, Ste. B Peru IN 46970-1748 Toby L. Hollinger, CED 765-473-6753</p> | <p>POSEY COUNTY FSA 1805 Main Street Mt Vernon IN 47620-1209 Greg Knowles, CED 812-838-4191</p> | <p>STARKE COUNTY FSA 1406 S. Heaton Street Knox IN 46534 Noel Lawson, CED 574-772-3066</p> | <p>WARRICK COUNTY FSA 1122 S. 8th Street Boonville IN 47601-2260 Julie Spencer, CED 812-897-2840</p> |
| <p>MONROE/OWEN/BROWN CO FSA 1931 Liberty Drive Bloomington IN 47403-5146 Troy Hobson, CED 812-334-4323</p> | <p>PULASKI COUNTY FSA 309 N. West Street Winamac IN 46996-1247 Ted White, CED 574-946-3243</p> | <p>STEBEN COUNTY FSA 1220 N. 200 W., Ste K / Box 236 Angola IN 46703-0236 Tom Saggars, CED 260-665-3211</p> | <p>WASHINGTON COUNTY FSA 801 Anson Street Salem IN 47167-1952 Tracy Soliday, CED 812-883-3006</p> |
| <p>MONTGOMERY COUNTY FSA 2036 E. Lebanon Road Crawfordsville IN 47933 Amy Allen, CED 765-362-0405</p> | <p>PUTNAM/HENDRICKS COUNTY FSA 1007 Mill Pond Lane, Ste. C Greencastle IN 46135-1887 Roger Bailey, CED 765-653-5716</p> | <p>SULLIVAN COUNTY FSA 2306 N. Section Street Sullivan IN 47882-7524 Doug Walker, CED 812-268-5157</p> | <p>WAYNE COUNTY FSA 823 S. Round Barn Road, Ste. 1 Richmond IN 47374-4717 Richard Best, CED 765-966-0191</p> |
| <p>MORGAN COUNTY FSA 1328 Morton Avenue Martinsville IN 46151-3031 Jamie Updike, CED 765-342-5594</p> | <p>RANDOLPH COUNTY FSA 975 E. Washington Street, Ste. 1 Winchester IN 47394-0348 Nancy Best, CED 765-584-4397</p> | <p>SWITZERLAND COUNTY FSA 105 E. Pike Street Vevay IN 47043-1214 Chuck Deputy, CED 812-427-3126</p> | <p>WELLS COUNTY FSA 115 W. Harvest Road Bluffton IN 46714-9007 Joe Shields, CED 260-824-1930</p> |
| <p>NEWTON COUNTY FSA P.O. Box 420 / 213 E North St. Morocco IN 47963-0420 Carol Ritchie, CED 219-285-6802</p> | <p>RIPLEY COUNTY FSA 1981 S. Industrial Park Road, Ste. 3 Versailles IN 47042 Steve Thurnall, CED 812-689-6410</p> | <p>TIPPECANOE COUNTY FSA 1812 Troxel Drive, Ste. C2 Lafayette IN 47909 Sandy Weaver, CED 765-474-9992</p> | <p>WHITE COUNTY FSA 515 S. Country Lane/P. O. Box 157 Monticello IN 47960 Colette Zeigler-Staley, CED 574-583-7622</p> |
| <p>NOBLE COUNTY FSA 100 E. Park Drive Albion IN 46701-9797 Kerry Shank, CED 260-636-7682</p> | <p>RUSH COUNTY FSA 144 E. US Hwy 52 Rushville IN 46173-9701 Susan D. Houston, CED 765-932-2813</p> | <p>TIPTON/HAMILTON COUNTY FSA 243 Ash Street, Ste. A Tipton IN 46072-1752 Joanne Mann, CED 765-675-2316</p> | <p>WHITLEY COUNTY FSA 1911 E. Business 30 Columbia City IN 46725-8425 Eric Mason, CED 260-244-6266</p> |
| <p>ORANGE COUNTY FSA 573 S.E. Main Street, Ste. 2 Paoli IN 47454-9720 Janelle Springer, CED 812-723-3311</p> | <p>ST. JOSEPH COUNTY FSA 5605 US Hwy 31 S., Ste. 5 South Bend IN 46614-5137 Morgan Thornburg, CED 574-291-7444</p> | <p>VANDEBURGH COUNTY FSA 12449 Hwy 41 N. Evansville IN 47725-7021 Dave Sturgell, CED 812-867-0582</p> | |
| <p>PARKE/VERMILLION COUNTY FSA P.O. Box 126/252 S Ridgewood Dr Rockville IN 47872-0126 Mike Kidwell, CED 765-569-2028</p> | <p>SCOTT COUNTY FSA 656 S. Boatman Road, Ste. 2 Scottsburg IN 47170-6866 Bob Backus, CED 812-752-2269</p> | <p>VIGO COUNTY FSA 3229 S. 3rd Place - Honey Creek West Terre Haute IN 47802-5253 Patty Brogdon, CED 812-232-0193</p> | |

CUSTOMER SERVICE

PURDUE UNIVERSITY COOPERATIVE EXTENSION SERVICE COUNTY EXTENSION OFFICES

| | | |
|--|--|--|
| <p>ADAMS COUNTY (East District) Adams County Service Complex 313 W. Jefferson Street, Ste. 213 Decatur IN 46733-1656 260/724-5322 FAX 260/724-5323 Amy Johnson, CED</p> <p>ALLEN COUNTY (East District) 4001 Crescent Avenue Fort Wayne IN 46815-4590 260/481-6826 FAX 260/481-6439 Mike Talbott, CED</p> <p>BARTHOLOMEW CO (Southeast District) 1971 State Street Columbus IN 47201-6965 812/379-1665 or 1666 FAX 812/376-3200 Mike Ferree, CED</p> <p>BENTON COUNTY (Northwest District) 604 E. Second Street, Ste. A Fowler IN 47944-1302 765/884-0140 FAX 765/884-0574 Jimmy Bricker, CED</p> <p>BLACKFORD COUNTY (East District) 119 N. High Street / P.O. Box 643 Hartford City IN 47348-0643 765/348-3213 FAX 765/348-1077 Rae Ann O'Neill, CED</p> <p>BOONE COUNTY (Central District) 1300 E. 100 S. Lebanon IN 46052-9697 765/482-0750 FAX 765/483-4453 Doug Akers, CED</p> <p>BROWN COUNTY (Southeast District) 802 Memorial Drive / P.O. Box 7 Nashville IN 47448-0007 812/988-5495 FAX 812/988-4310 Barbara Bowman, CED</p> <p>CARROLL COUNTY (Central District) 1523 N. US Hwy 421, Ste. 3 / Box 317 Delphi IN 46923-0317 765/564-3169 FAX 765/564-4743 Joanne Lytton, CED</p> <p>CASS COUNTY (Central District) Cass County Government Bldg., Room 302 200 Court Park Logansport IN 46947-3149 574/753-7750 FAX 574/753-7759 Penny Troutman, Interim CED</p> <p>CLARK COUNTY (Southeast District) Clark County Ag. Bldg., Ste. 1 9608 Hwy 62 Charlestown IN 47111-9640 812/256-4591 FAX 812/256-4270 David Trotter, CED</p> <p>CLAY COUNTY (Southwest District) 6656 N. SR 59 Brazil IN 47834-8329 812/448-9041 FAX 812/448-8309 Melanie Brown, CED</p> | <p>CLINTON COUNTY (Central District) 1111 S. Jackson Street Frankfort IN 46041-3310 765/659-6380 or 765/296-3511 FAX 765/659-6382 Susan Tharp, CED</p> <p>CRAWFORD COUNTY (Southeast District) 306 Oak Hill Circle / P.O. Box 189 English IN 47118-0189 812/338-2352 FAX 812/338-3294 Jim Ade, CED</p> <p>DAVISS COUNTY (Southwest District) 214 N E 3rd Street Washington IN 47501-2720 812/254-8668 FAX 812/254-7472 Jane Ann Beard, CED</p> <p>DEARBORN COUNTY (Southeast District) City Hall 229 Main Street Aurora IN 47001-1385 812/926-1189 FAX 812/926-3006 Mike Hornbach, CED</p> <p>DECATUR COUNTY (Southeast District) 545 S. 200 W. Greensburg IN 47240-9049 812/663-8388 FAX 812/663-6478 Daniel G. Wilson, CED</p> <p>DEKALB COUNTY (East District) County Office Bldg., Ste. 300 215 E. 9th Street Auburn IN 46706-2381 260/925-2562 FAX 260/925-3130 Jamie Sukala, CED</p> <p>DELAWARE COUNTY (East District) Delaware County Bldg., Room 202 100 W. Main Street Muncie IN 47305-2879 765/747-7732 FAX 765/747-9157 Jane Richard, Interim CED</p> <p>DUBOIS COUNTY (Southwest District) 1482 Executive Blvd., Ste. A Jasper IN 47546-9300 812/482-1782 FAX 812/482-3301 Kendall Martin, CED</p> <p>ELKHART COUNTY (Northwest District) (Goshen Office) Elkhart County 4-H Fairgrounds 17746 E. CR 34 Goshen IN 46528-6898 574/533-0554 FAX 574/533-0254 Jeff Burbrink, CED</p> <p>Elkhart County Branch Office (Elkhart Office) Elkhart County Courts Bldg. 315 S. Second Street, Room R Elkhart IN 46516-3105 574/523-2216 FAX 574/523-2214 Pam Brock, CED</p> <p>FAYETTE COUNTY (East District) 401 N. Central Avenue Connersville IN 47331-1995 765/825-8502 FAX 765/825-8140 Jonathan Ferris, CED</p> | <p>FLOYD COUNTY (Southeast District) 3000 Technology Ave., Ste. L2110 New Albany IN 47150-3588 812/948-5470 FAX 812/945-1168 Tom Springstun, CED</p> <p>FOUNTAIN COUNTY (Northwest District) Fountain County Courthouse 301 4th Street Covington IN 47932-1237 765/793-2297 FAX 765/793-5008 Amanda Smith, CED</p> <p>FRANKLIN COUNTY (East District) Franklin County Government Center 1010 Franklin Avenue, Room 214 Brookville IN 47012-1089 765/647-3511 FAX 765/647-3340 Angie M. Riffle, CED</p> <p>FULTON COUNTY (Central District) Fulton County Fairgrounds 1009 W. Third Street Rochester IN 46975-7119 574/223-3397 FAX 574/223-2386 Mark Kepler, CED</p> <p>GIBSON COUNTY (Southwest District) Gibson Cty Courthouse Annex S., Room 35 800 S. Prince Street Princeton IN 47670-2664 812/385-3491 or 3492 FAX 812/385-3493 Cathy Boerste, CED</p> <p>GRANT COUNTY (Central District) 401 S. Adams Street, Room 422 Marion IN 46953-2037 765/651-2413 FAX 765/651-2415 John Woodmansee, CED</p> <p>GREENE COUNTY (Southwest District) SR 54 W., R.R. 2, Box 38A Bloomfield IN 47424-9769 812/659-2122 FAX 812/659-9155 Lindy Miller, Interim CED</p> <p>HAMILTON COUNTY (Central District) 2003 Pleasant Street Noblesville IN 46060-3697 317/776-0854 FAX 317/776-9892 Susan Peterson, CED</p> <p>HANCOCK COUNTY (Central District) 802 N. Apple Street Greenfield IN 46140-1338 317/462-1113 FAX 317/462-2424 Sarah Burke, CED</p> <p>HARRISON COUNTY (Southeast District) Harrison County Annex Bldg., Ste. 109 124 S. Mulberry Street Corydon IN 47112-1247 812/738-4236 FAX 812/738-2259 Nancy (Barks) Casada, CED</p> <p>HENDRICKS COUNTY (Central District) 1900 E. Main Street / P. O. Box 7 Danville IN 46122-0007 317/745-9260 FAX 317/745-9267 Scott Foster, CED</p> |
|--|--|--|

CUSTOMER SERVICE

PURDUE UNIVERSITY COOPERATIVE EXTENSION SERVICE COUNTY EXTENSION OFFICES

HENRY COUNTY (East District)

1201 Race Street, Ste. 303
New Castle IN 47362-4626
765/529-5002 FAX 765/529-8966
Bethany Ratts, CED

HOWARD COUNTY (Central District)

Howard County Government Bldg., Ste. 105
120 E. Mulberry
Kokomo IN 46901-4660
765/456-2313 FAX 765/456-2319
Susan Neher, CED

HUNTINGTON COUNTY (East District)

Huntington County Courthouse Annex
354 N. Jefferson, Ste. 202
Huntington IN 46750-2743
260/358-4826 FAX 260/358-4829
Linda Aldridge, CED

JACKSON COUNTY (Southeast District)

Jackson County Courthouse
111 S. Main Street, Ste. 010
Brownstown IN 47220-2055
812/358-6101 FAX 812/358-5030
Richard Beckort, CED

JASPER COUNTY (Northwest District)

122 N. Cullen
Rensselaer IN 47978-2644
219/956-3606, Ext. 4961 FAX 219/866-4962
Sharon Blasky, CED

JAY COUNTY (East District)

126 N. Meridian Street
Portland IN 47371-2107
260/726-4707 or 4764 FAX 260/726-2946
John Knipp, CED

JEFFERSON COUNTY (Southeast District)

315 E. Second Street
Madison IN 47250-3511
812/265-8919 FAX 812/265-4500
Lonnie Mason, CED

JENNINGS COUNTY (Southeast District)

Jennings Cty Government Center
200 E. Brown Street / P.O. Box 365
Vernon IN 47282-0365
812/352-3033 FAX 812/352-3040
Amy Webster, Interim CED

JOHNSON COUNTY (Central District)

Hopewell Bldg.
701 W. SR 144
Franklin IN 46131-7903
317/736-3724 FAX 317/738-5760
Linda Souchon, CED

KNOX COUNTY (Southwest District)

4367 N Purdue Road
Vincennes IN 47591
812/882-3509 FAX 812/882-3537
Stacye Johnson, CED

KOSCIUSKO COUNTY (Northwest District)

Kosciusko Cty Courthouse, Room 121
100 W. Center Street
Warsaw IN 46580-2865
574/372-2340 FAX 574/372-2342
Joanie Younce, CED

LAGRANGE COUNTY (East District)

Lagrange County Office Bldg.
114 W. Michigan Street, Ste. 10
LaGrange IN 46761-1889
260/499-6334 FAX 260/499-6398
John Emerson, CED

LAKE COUNTY (Northwest District)

880 E. 99th Court, Ste. A
Crown Point IN 46307-7893
219/755-3240 FAX 219/755-3251
Stanley L. Sims, CED

LAPORTE COUNTY (Northwest District)

2358 N. US Hwy 35
LaPorte IN 46350-8380
219/324-9407 FAX 219/326-7362
Walt Sell, CED

LAWRENCE COUNTY (Southeast District)

924 16th Street
Bedford IN 47421-3824
812/275-4623 or 279-3811 FAX 812/275-4131
David Redman, CED

MADISON COUNTY (East District)

Madison Cty Government Center
16 E. 9th Street, Ste. 303
Anderson IN 46016-1598
765/641-9514 FAX 765/641-9517
Gary Simmons, CED

MARION COUNTY (Central District)

6640 Intech Blvd., Ste. 120
Indianapolis IN 46278-2012
317/275-9305 FAX 317/275-9309
Ronald Hoyt, CED

MARSHALL COUNTY (Northwest District)

304 Marshall County Bldg.
112 W. Jefferson
Plymouth IN 46563-1764
574/935-8545 FAX 574/935-8612
Karen Richey, CED

MARTIN COUNTY (Southwest District)

2666 U.S. Hwy 50
Loogootee IN 47553-5022
812/295-2412 FAX 812/295-3029
Jonathan Stevens, CED

MIAMI COUNTY (Central District)

1029 W 200 N
Peru IN 46970-7526
765/472-1921 FAX 765/473-9436
Gary Horner, CED

MONROE COUNTY (Southwest District)

Health Services Bldg.
119 W. 7th Street
Bloomington IN 47404-3926
812/349-2575 FAX 812/349-4637
Jeff Holland, CED

MONTGOMERY COUNTY (Northwest District)

Montgomery 4-H Fairgrounds
400 Parke Avenue
Crawfordsville IN 47933-1525
765/364-6363 FAX 765/362-7315
Ed Sheldon, CED

MORGAN COUNTY (Central District)

180 S. Main Street, Ste. 229
Martinsville IN 46151-1987
765/342-1010 FAX 765/349-5071
Chris Parker, CED

NEWTON COUNTY (Northwest District)

4117 S. 240 W., Ste. 600
Morocco IN 47963-8191
219/285-8620 FAX 219/285-8625
Sue Frischie, CED

NOBLE COUNTY (East District)

2090 N. SR 9, Ste. D
Albion IN 46701-9577
260/636-2111 FAX 260/636-7704
Doug Keenan, CED

OHIO COUNTY (Southeast District)

412 Main Street
Rising Sun IN 47040-1030
812/438-3656 FAX 812/438-3657
Jill Andrew-Richards, CED

ORANGE COUNTY (Southeast District)

Orange County Office Bldg.
205 E. Main Street, Ste. 4
Paoli IN 47454-1596
812/723-7107 FAX 812/723-4196
Mary Jo Robinson, CED

OWEN COUNTY (Southwest District)

180 S. Washington Street
Spencer IN 47460-1752
812/829-5020 FAX 812/829-5022
Dave Schenck, CED

PARKE COUNTY (Southwest District)

Parke County Fairgrounds
US 41 N. / P.O. Box 146
Rockville IN 47872-0146
765/569-3176 FAX 765/569-2279
Mark Spelbring, CED

PERRY COUNTY (Southwest District)

Perry Cty Courthouse Annex
125 S. 8th Street
Cannelton, IN 47520-1251
812/547-7084 or 0416 FAX 812/547-0417
Margaret Zoglmann, CED

CUSTOMER SERVICE

PURDUE UNIVERSITY COOPERATIVE EXTENSION SERVICE COUNTY EXTENSION OFFICES

| | | |
|---|---|--|
| <p>PIKE COUNTY (Southwest District) 801 W. Main Petersburg IN 47567-1298 812/354-6838 FAX 812/354-8028 Darlene Decker, CED</p> | <p>SHELBY COUNTY (Central District) 1110 Amos Road, Ste. D Shelbyville IN 46176-3854 317/392-6460 or 888/671-2367 FAX 317/392-4928 Diana L. Stone, CED</p> | <p>VERMILLION COUNTY (Southwest District) Vermillion County Courthouse 255 S. Main Street / P.O. Box 250 Newport IN 47966-0250 800/340-8155 FAX 765/492-5009 Becky Holbert, Interim CED</p> |
| <p>PORTER COUNTY (Northwest District) Porter County Administration Center 155 Indiana Avenue, Ste. 301 Valparaiso IN 46383-5555 219/465-3555 FAX 219/464-8976 Annetta Jones, CED</p> | <p>SPENCER COUNTY (Southwest District) Spencer County Courthouse, Room 3 200 Main Street Rockport IN 47635-1416 812/649-6022 FAX 812/649-6040 Brenda Hagedorn, Interim CED</p> | <p>VIGO COUNTY (Southwest District) 275 Ohio Street Terre Haute IN 47807-3495 812/462-3371 FAX 812/238-9980 John Hancewicz, CED</p> |
| <p>POSEY COUNTY (Southwest District) 126 E. Third Street / P.O. Box 546 Mt. Vernon IN 47620-0546 812/838-1331 FAX 812/838-1353 Genise Huey, CED</p> | <p>STARKE COUNTY (Northwest District) Starke County Courthouse 53 E. Washington Street Knox IN 46534-1149 574/772-9141 or 9142 FAX 574/772-6900 Marilyn A. Wickert, CED</p> | <p>WABASH COUNTY (Central District) Wabash County Courthouse 1 W. Hill Street Wabash IN 46992-3180 260/563-0661 ext 246 FAX 260/563-5895 Teresa Witkoske, CED</p> |
| <p>PULASKI COUNTY (Northwest District) Pulaski County Office Bldg., Room 120 125 S. Riverside Winamac IN 46996-1528 574/946-3412 or 6449 FAX 574/946-3680 Carolyn Hildebrandt, CED</p> | <p>STEBEN COUNTY (East District) Steuben County Community Center, Ste. 1A 317 S. Wayne Street Angola IN 46703-1958 260/668-1000 ext 1400 FAX 260/665-9037 Tom Eickholtz, CED</p> | <p>WARREN COUNTY (Northwest District) 14 Railroad Street Williamsport IN 47993-1163 765/762-3231 or 6482 FAX 765/762-6813 Kelly Pearson, CED</p> |
| <p>PUTNAM COUNTY (Southwest District) Putnam Cty Courthouse Annex, Room 5 209 W. Liberty Street Greencastle IN 46135-1285 765/653-8411 FAX 765/653-5279 Mark Evans, CED</p> | <p>SULLIVAN COUNTY (Southwest District) 100 Courthouse Square, Room 105 Sullivan IN 47882-1594 812/268-4332 FAX 812/268-4229 Lori Bouslog, CED</p> | <p>WARRICK COUNTY (Southwest District) Warrick County Courthouse 107 W. Locust Street, Ste. 111 Boonville IN 47601-1594 812/897-6101 FAX 812/897-6102 Mary Lou Elbert, CED</p> |
| <p>RANDOLPH COUNTY (East District) 1885 S. U.S. Hwy 27 Winchester IN 47394-8425 765/584-2271 or 8005 FAX 765/584-2271 Daniel Kirtley, CED</p> | <p>SWITZERLAND COUNTY (Southeast District) 803 E. Main Street / P.O. Box 175 Vevay IN 47043-0175 812/427-3152 FAX 812/427-2818 Virginia Furnish, CED</p> | <p>WASHINGTON COUNTY (Southeast District) Washington County Government Bldg. 806 Martinsburg Road, Ste. 104 Salem IN 47167-5907 812/883-4601 or 4616 FAX 812/883-3988 Amy Nierman, CED</p> |
| <p>RIPLEY COUNTY (Southeast District) 525 W. Beech Street Osgood IN 47037-1072 812/689-6511 FAX 812/689-5160 David Osborne, CED</p> | <p>TIPPECANOE COUNTY (Northwest District) 3150 Sagamore Parkway S. Lafayette IN 47905-5156 765/474-0793 FAX 765/474-5330 Bryan Metzger, CED</p> | <p>WAYNE COUNTY (East District) Wayne County Administration Bldg. 401 E. Main Street Richmond IN 47374-4280 765/973-9281 or 9283 FAX 765/935-2512 Debra Searcy, CED</p> |
| <p>RUSH COUNTY (East District) Rush County Courthouse, Room 103 101 E. 2nd Street Rushville IN 46173-1891 765/932-5974 or 5975 FAX 765/932-2787 Kristie Amos, Interim CED</p> | <p>TIPTON COUNTY (Central District) Tipton County Ext. Edu. Ctr. 1200 S. Main Street Tipton IN 46072 765/675-2694 FAX 765/675-1182 James Woolf, CED</p> | <p>WELLS COUNTY (East District) 1240 S. 4-H Road Bluffton IN 46714-9684 260/824-6412 or 6413 FAX 260/824-4891 Roger Sherer, CED</p> |
| <p>ST. JOSEPH COUNTY (Northwest District) 336 County City Bldg. 227 W. Jefferson Blvd. South Bend IN 46601-1870 574/235-9604 FAX 574/233-5437 Rick Podell, CED</p> | <p>UNION COUNTY (East District) 411 Patriot Blvd. Liberty IN 47353-1243 765/458-5055 FAX 765/458-6887 Jennifer (Chesnut) Logue, CED</p> | <p>WHITE COUNTY (Northwest District) 12 N. 25 E. Reynolds IN 47980-8091 219/984-5115 FAX 219/984-5147 Greg Bossaer, CED</p> |
| <p>SCOTT COUNTY (Southeast District) 1 E. McClain Avenue, Ste. G-30 Scottsburg IN 47170-1894 812/752-8450 or 8451 FAX 812/752-8452 Jacqueline Benham, CED</p> | <p>VANDERBURGH COUNTY (Southwest District) 13301 Darmstadt Road Evansville IN 47725-9593 812/435-5287 or 867-4935 FAX 812/867-4944 Susan Plassmeier, CED</p> | <p>WHITLEY COUNTY (East District) Whitley County Courthouse Annex 115 S. Line Street Columbia City IN 46725-2325 260/625-3313 or 244-7615 FAX 260/244-6751 Valynnda K. Slack, CED</p> |

CUSTOMER SERVICE

REPORTS AND DATA FROM USDA'S NATIONAL AGRICULTURAL STATISTICS SERVICE (NASS)

Internet:

Reports and data from NASS as well as the Indiana Field Office are available on the internet.

For access, choose from the following:

NASS

<http://www.nass.usda.gov/>

Today's reports will be listed on the screen. To select from other reports, click on the **More** button next to "Today's Reports from NASS". You will then be redirected to another screen to make your selections.

Indiana Field Office

http://www.nass.usda.gov/Statistics_by_State/Indiana/

Publications pertaining to data specific to Indiana can be accessed from our Home page listed above. For a list of available reports, click on **Indiana Publications**, or choose from the drop down menu below "Indiana Publications", and then click on the yellow **go** button.

Data for other States can be accessed by choosing the desired State under the **Statistics by State** button on the bottom left side of the screen.

Internet Published Estimates Database:

Historical County, State, and U.S. information is available on the Internet FREE OF CHARGE. The database uses custom extracts based on commodity, year, State, and other selection criteria to produce an output file compatible for updating databases and/or spreadsheets. The database can be accessed from the NASS Home page shown above, or any State Field Office Home page. Just click on the **Quick Stats** button and follow the instructions. Searches for U.S. and State, State and County, and the Census of Agriculture data can be queried from here.

NASS Subject Specialists:

NASS maintains a listing of subject and commodity specialists for the various program areas. From the NASS Home page, click on **Publications**, then select **Contact a Specialist** in the **I Want To....** box on the right hand side of the screen.

NASS Customer Service:

NASS operates an information center, staffed 7:30 a.m. to 4:00 p.m. ET Monday-Friday, to assist you with accessing reports and data via the Internet, or obtaining printed copies. Please call **1-800-727-9540**.

E-Mail Subscriptions:

NASS Reports: Subscriptions to NASS reports are offered free through our e-mail service. From the right side of the NASS Home page, select National under **Receive reports by E-mail**. First time users will be required to set up an account. Select **Register** and follow instructions to choose the National reports you would like to receive and they will be delivered as soon as they are published.

Indiana Field Office Reports: State specific reports are also available free via e-mail. From the right side of the NASS Home page, select State under the heading **Receive reports by E-mail**. Reports from all states are available with this selection. Scroll down to select the reports you want, enter your name and e-mail address, and then click on **Submit**. Or, on the right side of the Indiana Field Office Home page, select Subscribe to IN reports. This will give you only reports for Indiana. After entering your name and e-mail address, click on **Submit**. E-mail reports available through the Indiana Field Office include: All Reports, Agriculture Report, Crop-Weather, Crops and Livestock, Miscellaneous, Press Releases.

Printed Report Subscriptions:

Printed copies of **NASS** reports are available for a fee to subscribers. To subscribe for national reports, call toll-free **1-800-999-6779** and ask for a list of reports and prices.

The **Indiana Field Office** also offers subscriptions to the following printed reports by completing the form on the next page and mailing it to our office, or by calling **1-800-363-0469**.

Indiana Agriculture Report - A comprehensive farm newsletter that covers planting reports, monthly and annual crop production, grain stocks, cattle, hogs, milk output, farm income and expenses, economic trends, etc.

Weekly Crop & Weather - Issued each Monday during the growing season, this report follows crop progress and condition, and provides weekly temperature and precipitation data.

Indiana Agricultural Statistics Bulletin - Our annual summary, available each fall, contains data for rankings, farm income, weather, crops, livestock, prices, county crop and livestock data, etc.

USDA, NASS, INDIANA FIELD OFFICE SUBSCRIPTION FORM

Account #: _____
See 9-digit number on the mailing label

Name: _____

Business Name: _____

Address: _____

City: _____

State: _____ Zip Code: _____ - _____

Phone: () _____

Fax: () _____

If you answer “**yes**” to **any** of the following questions, you can receive all releases **FREE** of charge. If you answer “**no**” to **all** of the questions, we are required to request an annual subscription fee for the reports. Please remit a check payable to **Purdue University** for the amount due.

1. Do you operate a farm, livestock operation, nursery, or orchard in Indiana?
Yes No

Major County _____

No. of acres in operation _____

2. Do you operate an ag-business in Indiana?
(Ex. Feed, Fertilizer, Mill & Elevator, Farm Machinery, etc.)
Yes No

3. Do you represent a USDA or Indiana State Agency?
Yes No

Please DO NOT send a check if you answered YES to any of the above questions.

Please indicate (✓) which Indiana releases you would like to receive and complete the form.

Indiana Agriculture Report

24 issues per year

Mail Hard Copy (\$15)

Indiana Crop & Weather Report

32-36 issues per year

Mail Hard Copy (\$20)

Indiana Agricultural Statistics

Annual Summary

CD (\$5 per CD) - **HTML or PDF may be required**

Mail Hard Copy (\$10)

Enclosed is \$_____ check made payable to **Purdue University**.
Please do not send cash.

Please copy or detach this portion & return (with check if applicable) to:

USDA, NASS, Indiana Field Office

Greg Preston - Director

1435 Win Hentschel Blvd., Suite 110

West Lafayette, IN 47906-4145

INDEX

| | | | | |
|--|---|----------------------|--------------------------------------|---------------------|
| Apples: | Record Highs & Lows | 48 | Usage | 45 |
| Cash Receipts | Sales | 71 | Field Crop Summary | 30, 35, 36 |
| National Ranking | Value | 48, 69 | Food Grains | 8, 9 |
| Prices | Corn, Grain: | | Freeze Dates | 20 |
| Production | Acreage | 31, 35, 121 | Fruit: | |
| Record High & Low | Biotechnology Varieties | 44 | Cash Receipts | 9 |
| Utilization | Cash Receipts | 9 | Exports | 13 |
| Value | County Level Data | 90-95 | Summary | 38 |
| Average Size of Farms | County Rankings | 90-95, 120 | Goats | |
| Beef Cattle: | Crop Progress | 24, 25 | No. of Operations | 49 |
| County Data | District Levels | 91-93, 95 | Government Payments | 12, 121 |
| District Levels | Fertilizer Usage | 45 | Grain Storage | 39-42 |
| Inventory | Marketings | 43 | Growing Degree Days | 19 |
| National Ranking | National Ranking | 6 | Hay, Alfalfa: | |
| Operations | Prices | 35, 76, 78 | Acreage | 31, 36 |
| Prices | Production | 31, 35, 39, 121 | Crop Progress | 23 |
| Top Ten | Production Costs | 46 | Prices | 36, 79 |
| Biotechnology Varieties | Record Highs & Lows | 31 | Production | 31, 36 |
| Blueberries: | Row Spacing | 44 | Record Highs & Lows | 31 |
| Cash Receipts | Stocks | 38 | Value | 36 |
| National Ranking | Top Ten Counties | 120 | Yield | 31, 36 |
| Prices | Value | 36 | Hay, All: | |
| Production | Yield | 31, 33, 35, 120, 121 | Acreage | 31, 36, 121 |
| Utilized | Yield Trends | 33 | Cash Receipts | 9 |
| Value | Corn, Silage: | | County Level Data | 108-113 |
| Calves: | Acreage | 31, 35 | County Rankings | 108-113, 120 |
| Calf Crop | District Levels | 114 | District Levels | 108-111, 113 |
| Deaths | Production | 31, 35 | National Ranking | 6 |
| Inventory | Record High & Low | 31 | Prices | 36, 79 |
| Marketings | Yield | 31, 35 | Production | 36, 121 |
| Prices | Corn, Sweet: | | Record Highs & Lows | 31 |
| Slaughter | Acreage | 37 | Stocks | 42 |
| Cantaloupe: | National Ranking | 6 | Top Ten Counties | 120 |
| Acreage | Price | 37, 79 | Value | 36 |
| National Ranking | Production | 37 | Yield | 36, 120, 121 |
| Price | Value | 37 | Hay, Other: | |
| Production | Yield | 37 | Acreage | 36 |
| Value | Counties, Top Ten | 120 | Prices | 36, 79 |
| Yield | County Extension Offices | 158-160 | Production | 36 |
| Cash Receipts | County Highlights | 122-152 | Value | 36 |
| Cattle and Calves: | Cropland: | | Yield | 36 |
| Bulls | Acreage | 121 | Hogs & Pigs: | |
| Calf Crop | Rented For Cash | 88 | Breeding | 51, 52 |
| Calves | Crops: | | Cash Receipts | 9, 54 |
| Cash Receipts | Cash Receipts | 8, 9 | Deaths | 54 |
| County Level Data | Exports | 13 | Disposition | 54 |
| County Rankings | Prices | 76, 78, 79 | Farm Slaughter | 54 |
| Cows | Record Highs & Lows | 31, 32 | Farrowings | 53 |
| Deaths | Summary | 30 | Income | 54 |
| Disposition | Cucumbers: | | Inshipments | 54, 55 |
| District Levels | Acreage | 32, 37 | Inventory | 48, 51, 53, 55, 121 |
| Farm Slaughter | Cash Receipts | 9 | Inventory by Class | 51, 52 |
| Income | National Ranking | 6 | Live Weight | 56 |
| Heifers | Price | 37, 79 | Market | 51, 52 |
| Inshipments | Production | 32, 37 | Marketings | 54 |
| Inventory | Record High & Low | 32 | National Ranking | 6 |
| Inventory by Class | Value | 37 | Number of Operations | 49 |
| Live Weight | Yield | 32, 37 | Pig Crop | 53, 54 |
| Marketings | Dairy Products: | | Prices | 54, 76, 80 |
| National Ranking | Exports | 13 | Production | 54, 56 |
| No. of Operations | National Ranking | 6 | Production Costs | 76 |
| Prices | Production | 64 | Record Highs & Lows | 48 |
| Production | Days Suitable | 28 | Slaughter | 56, 73 |
| Production Costs | Eggs: | | Sows Farrowed | 53, 54 |
| Record Highs & Lows | Cash Receipts | 9 | Total Pigs | 53, 54 |
| Slaughter | National Ranking | 6 | Value | 48, 51, 54 |
| Steers | Prices | 71, 80 | Honey: | |
| Top Ten Counties | Production | 70, 71 | Cash Receipts | 9 |
| Value | Value | 71 | National Ranking | 6 |
| Census Data | Exports | 13 | Producing Colonies | 72 |
| 2-5, 115, 121 | Farm Income | 8-12, 121 | Production | 72 |
| Chickens: | Farm Labor & Wages | 86, 87 | Price | 72, 82 |
| Cash Receipts | Farm Marketings of Field Crops | 43 | Stocks | 72 |
| Disposition | Farm Service Agencies | 156, 157 | Value | 72 |
| Hatcheries | Farms | 7, 88, 115, 121 | Lambs: | |
| Hens and Pullets | Feed Crops: | | Deaths | 66 |
| Inventory | Cash Receipts | 8, 9 | Inventory | 66 |
| Layers | Exports | 13 | Lamb Crop | 65, 66 |
| National Ranking | Fertilizer: | | Marketings | 66 |
| Other Chickens | Prices Paid | 85 | Prices | 66, 82 |
| Prices | Sales | 45 | Value | 65, 66 |
| Production | | | | |

| | | | | | |
|--|--------------------|---|-----------------|-----------------------------------|----------------------|
| Land in Farms | 7, 115, 121 | National Rankings | 6 | Production Costs | 46 |
| Land Values | 88, 115, 121 | Price | 40, 83 | Record Highs & Lows | 31 |
| Leading States | 6 | Production | 32, 36 | Row Spacing | 44 |
| Leading Counties | 120 | Record High & Low | 32 | Stocks | 39 |
| Livestock: | | Value | 36 | Top Ten Counties | 120 |
| Cash Receipts | 9 | Yield | 32, 36 | Value | 35 |
| Exports | 13 | Poultry: (See also chickens, eggs & turkeys) | | Yield | 31, 33, 34, 120, 121 |
| Inventory | 121 | Cash Receipts | 9 | Yield Trends | 34 |
| Number of Operations | 49 | Exports | 13 | State Highlights | 121 |
| Prices | 76, 80-82 | Layers | 69 | Subscribe to Reports | 161-162 |
| Slaughter | 56, 60, 61, 66, 73 | Prices | 78, 82 | Temperatures | 16, 17, 18 |
| Summary | 48 | Summary | 69 | Tobacco: | |
| Meat Animals: | | Value | 69 | Acreage | 32, 36 |
| Cash Receipts | 8, 9 | Precipitation | 21 | Cash Receipts | 9 |
| Exports | 13 | Prices Received | 78-82 | Crop Progress | 23 |
| Milk and Milk Products: | | Prices Paid | 83-85 | Exports | 13 |
| Cash Receipts | 9 | Quick Stats Access | 161 | Marketings | 43 |
| Dairy Products | 64 | Rankings | 6, 120 | National Ranking | 6 |
| Disposition | 63 | Receive Reports | 161 | Prices | 36, 79 |
| Income | 63 | Record Highs & Lows: | | Production | 32, 36 |
| Marketings | 63 | Crops | 31, 32 | Record Highs & Lows | 32 |
| Milkfat | 63 | Livestock | 48 | Value | 36 |
| National Ranking | 6 | Row Spacing | 44 | Yield | 32, 36 |
| Prices | 63, 81 | Rye: | | Tomatoes, Fresh Market | |
| Production | 62, 63, 75 | Acreage | 31 | and Processing: | |
| Sales | 63 | Cash Receipts | 9 | Acreage | 32, 37 |
| Value | 63 | National Rankings | 6 | Cash Receipts | 9 |
| Milk Cows: | | Production | 31 | National Rank | 6 |
| County Estimates | 116, 117 | Record High & Low | 31 | Prices | 37, 79 |
| County Level Data | 116, 117, 120 | Yield | 31 | Production | 32, 37 |
| District Levels | 117 | Seed Exports | 13 | Record High & Low | 32 |
| Inventory | 48, 57 | Sheep & Lambs: | | Value | 37 |
| National Ranking | 6 | Breeding | 65 | Yield | 32, 37 |
| No. of Operations | 49 | Cash Receipts | 9, 66 | Turkeys: | |
| Prices | 83 | Deaths | 66 | Inventory | 121 |
| Production Costs | 75 | Disposition | 66 | National Ranking | 6 |
| Top Ten Counties | 120 | Ewes | 65 | Number Raised | 72 |
| Mint, Peppermint & Spearmint: | | Farm Slaughter | 66 | Prices | 72, 82 |
| Acreage | 32, 36 | Income | 66 | Production | 72 |
| Cash Receipts | 9 | Inshipments | 66, 68 | Record Highs & Lows | 48 |
| National Rankings | 6 | Inventory | 66, 68, 121 | Value | 72 |
| Price | 32, 79 | Inventory by Class | 65 | Value Land & Buildings | 121 |
| Production | 32, 36 | Lamb Crop | 65 | Vegetables: | |
| Record High & Low | 32 | Marketings | 66 | Cash Receipts | 9 |
| Value | 36 | National Ranking | 6 | Exports | 13 |
| Yield | 32, 36 | Number of Operations | 49 | Summary | 37 |
| National Rankings | 6 | Number Shorn | 68 | Wage Rates | 87 |
| Number of Farms | 7, 115, 120, 121 | Prices | 65, 66, 76, 82 | Watermelon: | |
| Number of Workers | 86, 87 | Production | 66 | Acreage | 37 |
| Oats: | | Rams | 65 | National Ranking | 6 |
| Acreage | 31, 32 | Record Highs & Lows | 48 | Price | 37, 79 |
| Cash Receipts | 9 | Replacement Lambs | 65 | Production | 37 |
| National Ranking | 6 | Slaughter | 67, 73 | Value | 37 |
| Prices | 35, 79 | Value | 48, 65, 66 | Yield | 37 |
| Production | 31, 35, 40 | Wethers & Rams | 65 | Weather: | |
| Record Highs & Lows | 31 | Slaughter, Livestock: | | Freeze Dates | 20 |
| Stocks | 39 | Calves | 61 | Growing Degree Days | 19 |
| Value | 35 | Cattle | 60 | Precipitation | 21 |
| Yield | 31, 35 | Commercial | 73 | Temperatures | 16, 17, 18 |
| Pasture: | | Federally Inspected Plants | 73 | Wheat, Winter: | |
| Condition | 42 | Hogs | 56 | Acreage | 31, 35, 121 |
| Rented For Cash: | 88 | Sheep | 67 | Cash Receipts | 9 |
| Pastureland | 121 | Snap Beans: | | County Level Data | 102-107 |
| Peaches: | | Acreage | 37 | County Rankings | 102-107, 120 |
| Cash Receipts | 9 | Cash Receipts | 9 | Crop Progress | 22, 23 |
| National Ranking | 6 | National Ranking | 6 | District Levels | 102-105, 107 |
| Prices | 36, 79 | Price | 37, 79 | Exports | 9 |
| Production | 32, 38 | Production | 37 | Marketings | 43 |
| Record High & Low | 32 | Value | 37 | National Ranking | 6 |
| Utilization | 38 | Yield | 37 | Prices | 35, 76, 78 |
| Value | 38 | Soybeans: | | Production | 31, 35, 40, 121 |
| Per Capita Consumption | 14 | Acreage | 31, 35, 121 | Record Highs & Lows | 31 |
| Pesticides: | | Biotechnology Varieties | 44 | Stocks | 40 |
| Prices Paid | 85 | Cash Receipts | 9 | Value | 35 |
| Popcorn: | | County Level Data | 96-101 | Yield | 31, 35, 121 |
| Acreage | 36, 121 | County Rankings | 96-101, 120 | Wool: | |
| Price | 36, 79 | Crop Progress | 26, 27 | Cash Receipts | 9 |
| Production | 36, 121 | District Levels | 96-99, 101 | Fleece Weight | 68 |
| Value | 36 | Exports | 13 | National Ranking | 6 |
| Yield | 36, 121 | Marketings | 43 | Prices | 68, 82 |
| Potatoes: | | National Ranking | 6 | Production | 68 |
| Acreage | 32, 36 | Prices | 35, 76, 78 | Value | 68 |
| Cash Receipts | 9 | Production | 31, 34, 39, 121 | | |

INDIANA AGRICULTURAL STATISTICS DISTRICTS

