# 2006 Cerro Gordo County, Iowa

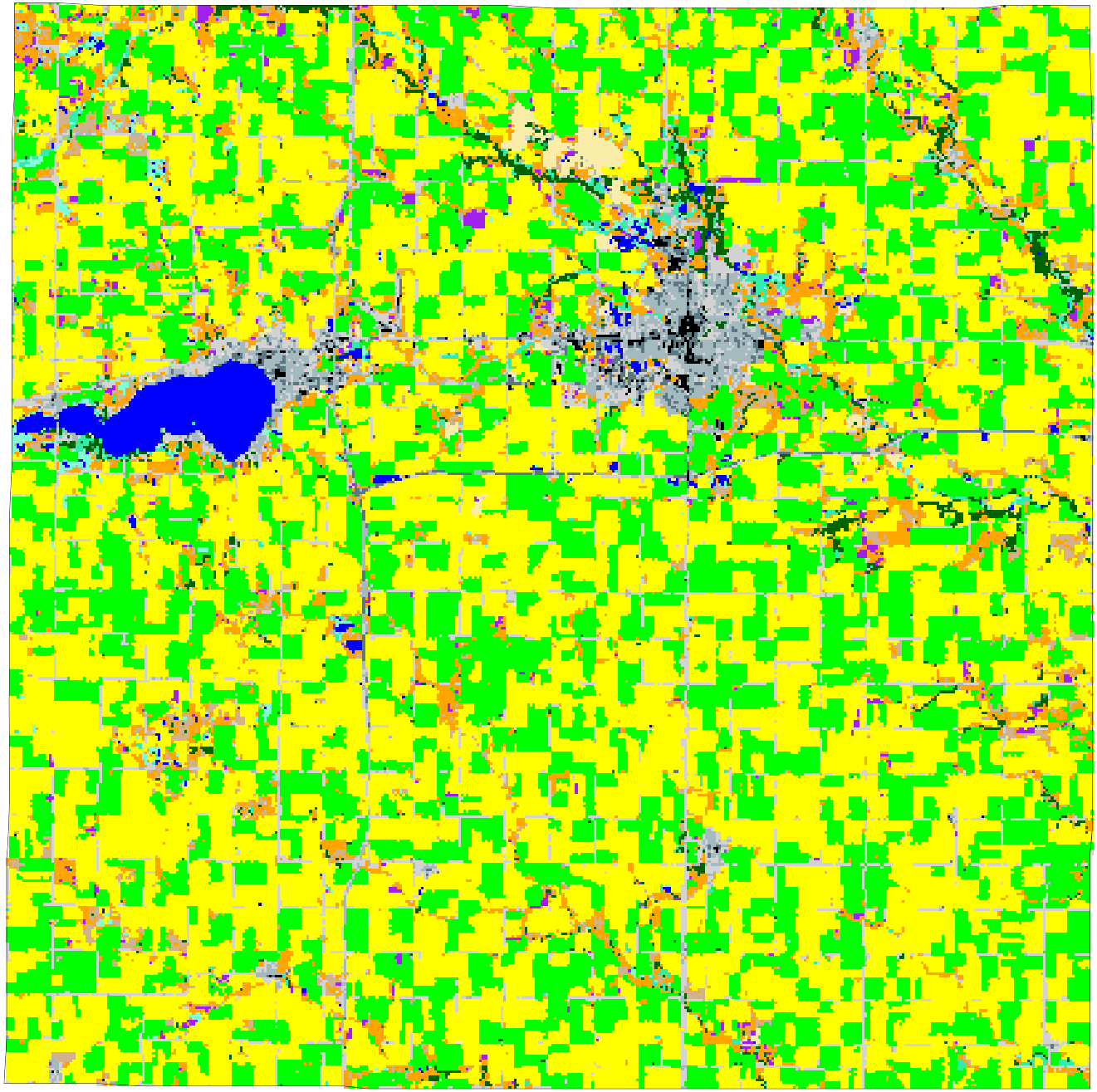

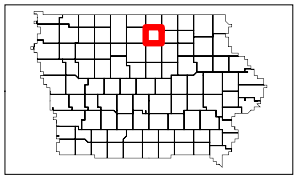

**Categories**

- Corn
- Soybeans
- Alfalfa/Other Small Grains/Hay
- Idle Cropland/Fallow/CRP
- Pasture/Non-Ag/Grassland
- Shrubland
- Decidious Forest
- Evergreen Forest
- Mixed Forest
- Woody Wetlands
- Emergent Herbaceous Wetlands
- Water
- Commercial/Transportation
- Developed, Open Space
- Developed, Low Intensity
- Developed, High Intensity
- Bare Rock/Sand/Clay

N

0 1 2 4 Miles

USDA