2007 Winnebago County, Iowa

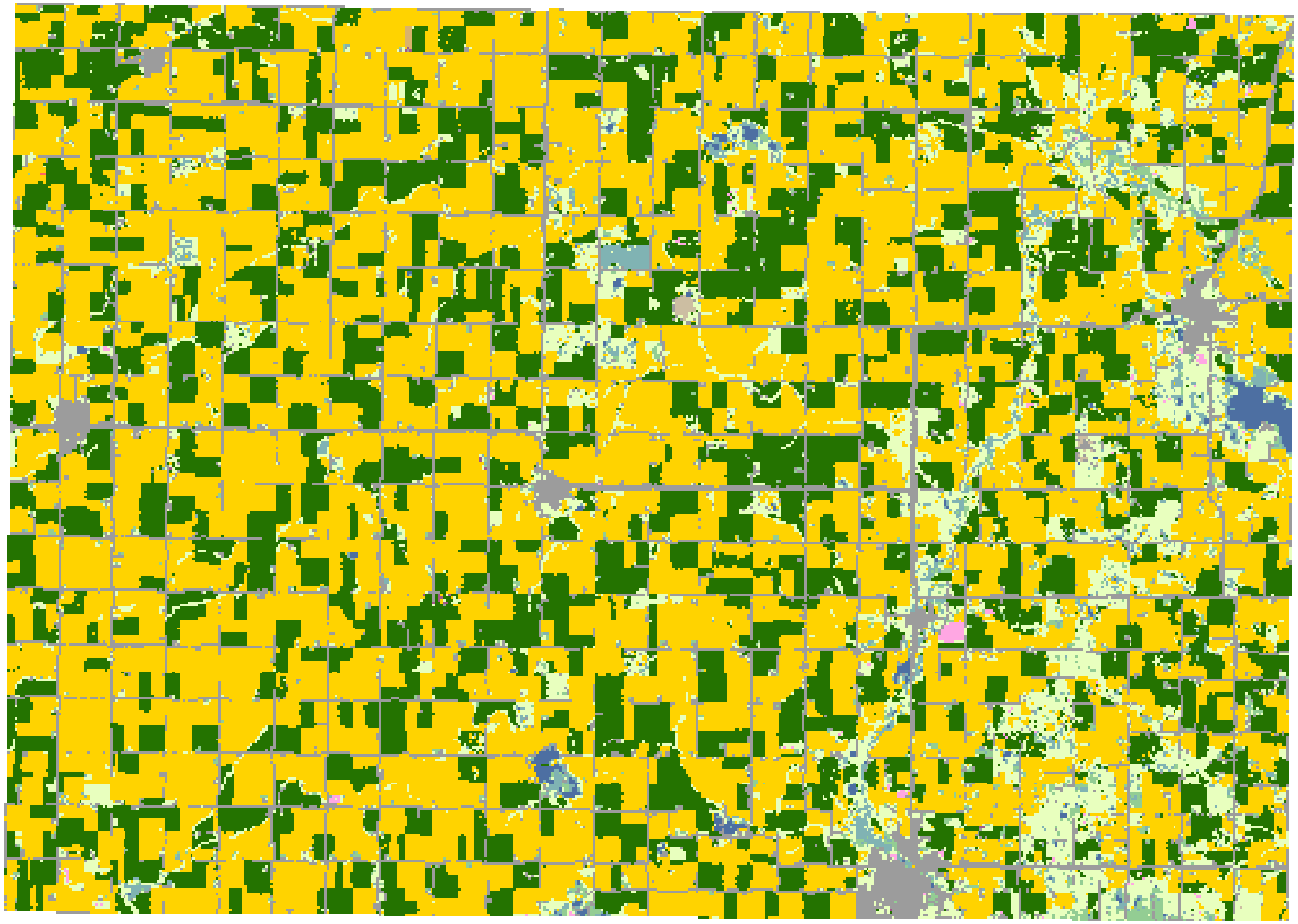

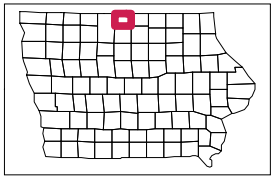

Land Cover Categories

(Ordered by Decreasing Acreage)

Agricultural

- Corn
- Soybeans
- Alfalfa
- Oats
- Winter Wheat
- Misc. Vegs. & Fruits
- Spring Wheat
- Dry Beans
- Clover/Wildflowers
- Rye
- Barley
- Other Crops
- Peas
- Potatoes
- Sorghum
- Millet
- Watermelon
- Win. Wht./Soyb. Dbl. Cropped
- Flaxseed
- Apples
- Other Small Grains
- Grapes
- Other Tree Nuts & Fruits

Non-Agricultural

- Grass/Pasture/Non-Ag
- Urban/Developed
- Woodland
- Wetlands
- Water
- Barren
- Shrubland
- Fallow/Idle Cropland