2008 Scott County, Kentucky

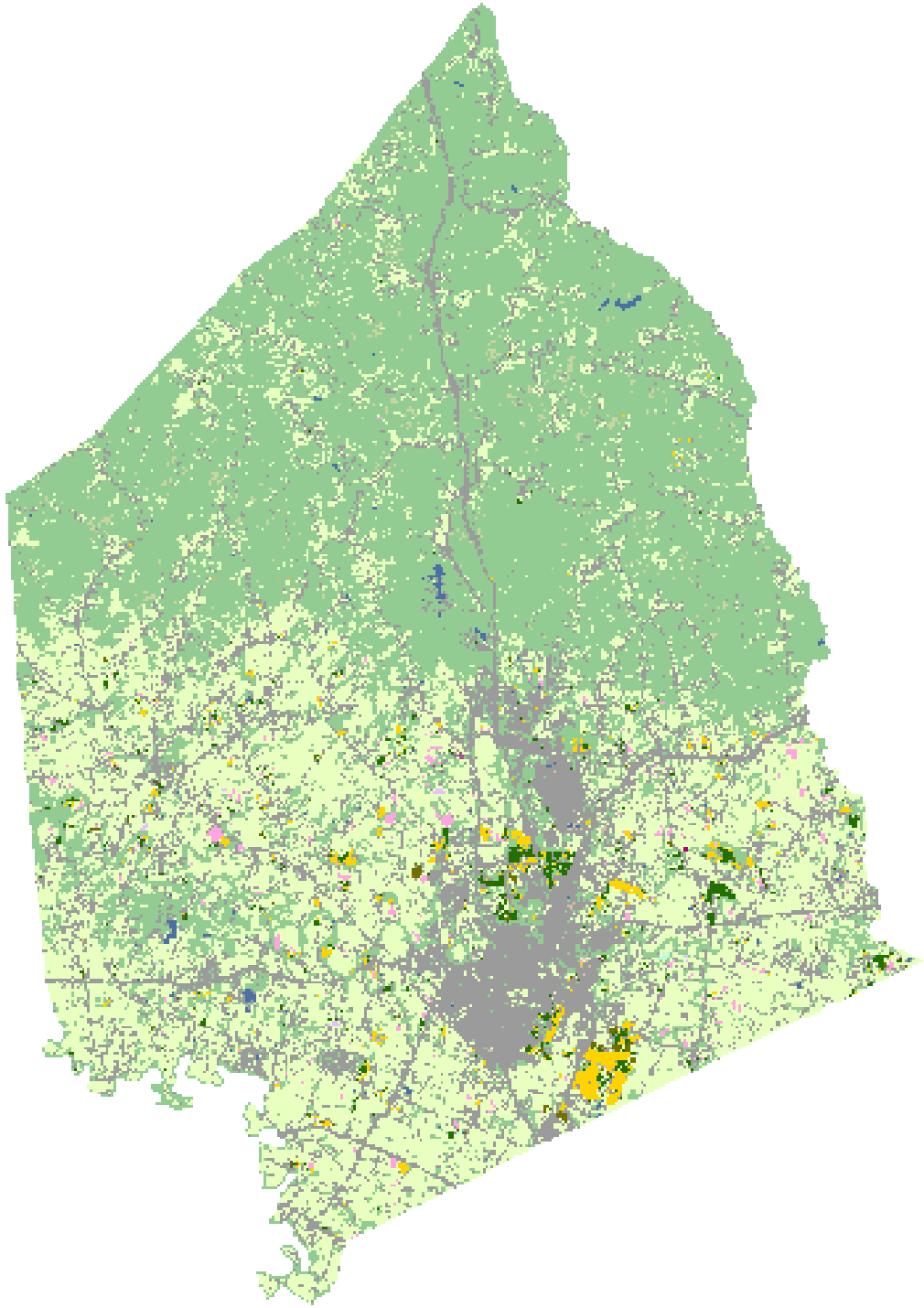

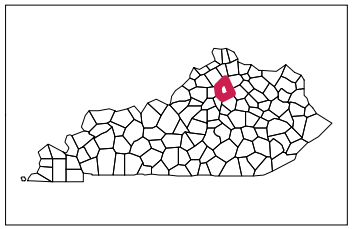

Land Cover Categories

Agriculture

- Pasture/Grass
- Corn
- Soybeans
- W. Wht./Soy. Dbl. Crop.
- Alfalfa
- Winter Wheat
- Seed/Sod Grass
- Sorghum
- Tobacco
- Other Crops
- Fallow/Idle Cropland
- Clover/Wildflowers
- Rye
- Oats
- Other Tree Nuts & Fruits

Non-Agriculture

- Woodland
- Urban/Developed
- Water
- Wetlands
- Barren
- Shrubland

N