2015 Menominee County, Michigan

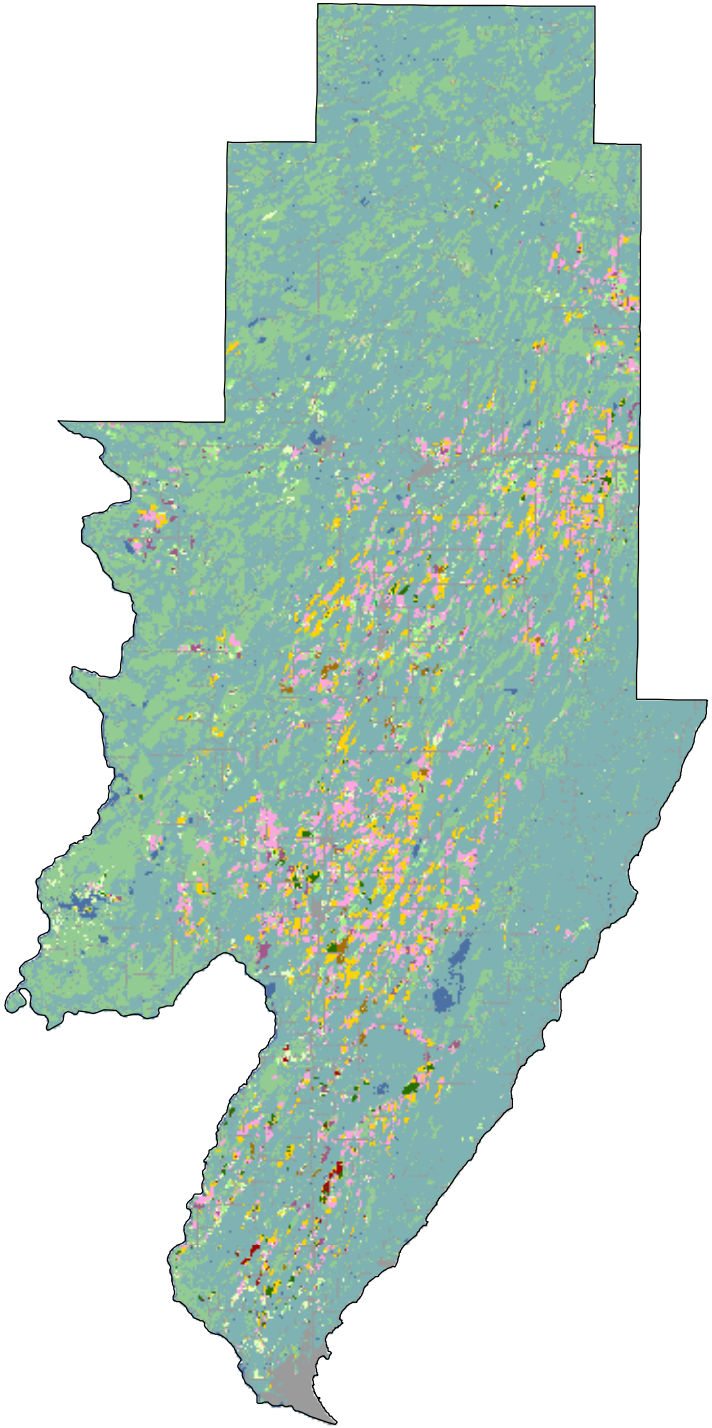

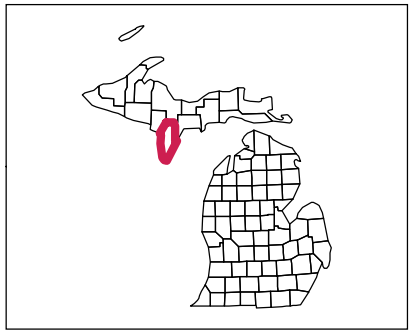

Land Cover Categories

AGRICULTURE

- Corn
- Soybeans
- Grassland/Pasture
- Alfalfa
- Winter Wheat
- Other Hay/Non Alfalfa
- Dry Beans
- Fallow/Idle Cropland
- Sugarbeets
- Cherries
- Oats
- Misc Vegs & Fruits
- Apples
- Potatoes
- Other Small Grains
- Grapes
- Christmas Trees
- Other Crops
- Peas

NON-AGRICULTURE

- Forest
- Wetlands
- Developed
- Water
- Shrubland
- Barren

N