2007 Yellow Medicine County, Minnesota

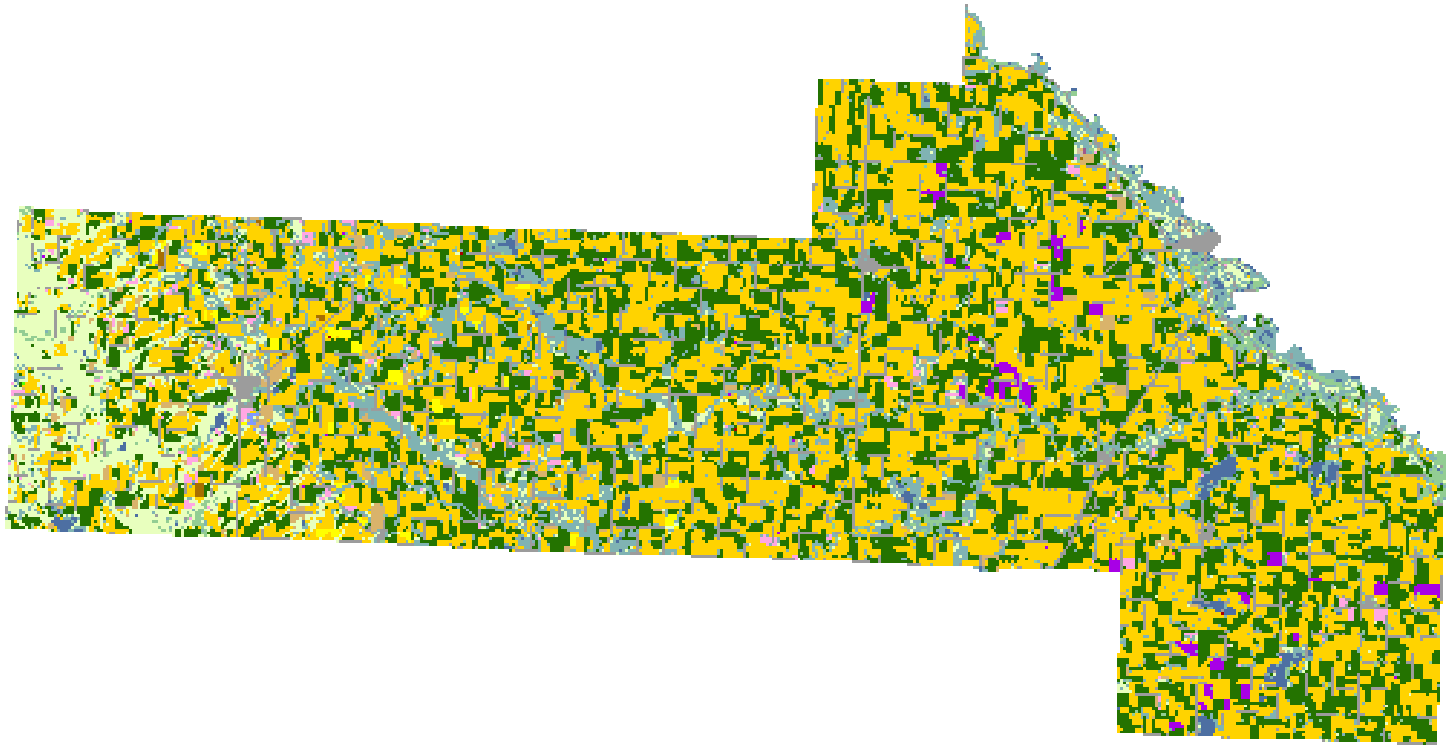

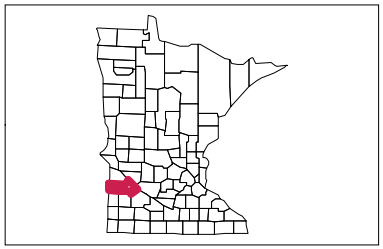

Land Cover Categories

(Ordered by Decreasing Acreage)

Agricultural

- Corn
- Soybeans
- Spring Wheat
- Alfalfa
- Sugarbeets
- Sunflowers
- Misc. Vegs. & Fruits
- Dry Beans
- Winter Wheat
- Oats
- Peas
- Barley
- Potatoes
- Canola
- Rye
- Christmas Trees
- Other Crops
- Clover/Wildflowers
- Other Small Grains
- Millet
- Flaxseed
- Sorghum
- Apples

Non-Agricultural

- Woodland
- Wetlands
- Grass/Pasture/Non-Ag
- Urban/Developed
- Water
- Shrubland
- Barren
- Fallow/Idle Cropland